



SIGNATURE OF QUALITY

# INSTRUCTIONS

APPLICATION: 2004-08 FORD F-150 2/4 WHEEL DRIVE  
2006-08 LINCOLN MARK LT

AUTOMOTIVE PRODUCTS, INC.

LINCOLN MARK LT 2006-08

BULL BAR ASSEMBLY

32-1390  
32-1395

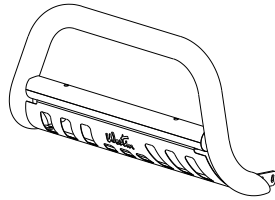

1

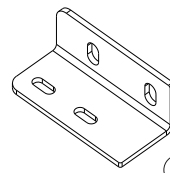

2

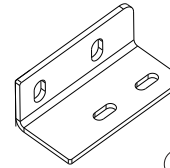

3

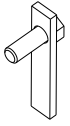

6

ITEM	QTY	CONTENTS	TOOLS
1	1	BULL BAR ASSEMBLY	3/4" SOCKET 9/16" SOCKET 9/16" WRENCH 13MM SOCKET 15MM SOCKET 17MM SOCKET RATCHET SOCKET EXTENSION TORQUE WRENCH UTILITY KNIFE
2,3	2	BRACKET, PASSENGER (2) AND DRIVER (3)	
4	2	PLASTIC PLUG	
5	4	RUBBER BUMPER	
6	4	BOLT PLATE	
7	4	1/2" FLAT WASHER	
8	4	1/2" LOCK WASHER	
9	4	1/2-13 HEX NUT	
10	4	3/8-16 X 1.25" HEX HEAD BOLT, STAINLESS STEEL	
11	8	3/8" FLAT WASHER, STAINLESS STEEL	
12	4	3/8" LOCK WASHER, STAINLESS STEEL	
13	4	3/8-16 HEX NUT, STAINLESS STEEL	
<b>NOTE:</b> IF VEHICLE HAS TOW HOOKS, NOT ALL FASTENERS WILL BE USED.			

- STEP 1.** Remove the contents from box and check for damage. Verify all parts are present. Read instructions completely before beginning.  
NOTE: Westin advises the installer to use a thread lubricant on all of the stainless steel fasteners.
- STEP 2.** NOTE: It may be necessary to remove/relocate front license plate and license plate bracket. It is not required, but strongly recommended. If local/state laws requires a license plate, license plate relocation kit 32-0055 is available.  
VEHICLES WITH TOW HOOKS
- STEP 3.** Remove tow hooks by removing front bolt and loosening rear bolt. Slide tow hooks off. Remove rear bolt and make sure nut plate in frame stays aligned with holes.
- STEP 4.** Position bottom bracket up to bottom of frame and replace tow hook bolts. SEE FIGURE 2. Go to step 6.  
VEHICLES WITHOUT TOW HOOKS
- STEP 5.** Insert two bolt plates through the end of the frame and into bottom frame holes. NOTE: It may be necessary to remove the lower plastic portion of the bumper to gain access to ends of the frame rails. The indented pockets in the lower bumper will need to be cut out to allow bottom brackets to pass through. SEE FIGURE 3.
- STEP 6.** Attach Bull Bar to mount brackets using 3/8" fasteners. Make sure Bull Bar and brackets are properly aligned and tighten all fasteners. Recommended torque values are 75 Ft. Lbs. for tow hook bolts, 64 Ft. Lbs. for 1/2" fasteners and 17 Ft.Lbs. for 3/8" stainless steel fasteners.

## FINISH PROTECTION

Westin products have a high quality finish that must be cared for like any other exposed finish on the vehicle. Protect the finish with a non-abrasive automotive wax, (e.g. Pure Carnauba) on a regular basis. The use of any soap, polish or wax that contains an abrasive is detrimental, as the compounds scratch the finish and open it to corrosion.

