

MICKEY THOMPSON®



BE A PART OF THE LEGEND!



STREET • STRIP • TRUCK • OFF-ROAD

PRODUCT CATALOG

MICKY THOMPSON PERFORMANCE WHEELS

NEW FOR 2015

WHEELS:

MM164B
18x9 • 20x9



MM164M
18x9 • 20x9



MM245
17x9 • 18x9 • 20x9



MM366
17x9 • 18x9 • 20x9



MM489
18x9 • 20x9



DEEGAN 38 PRO 2



DEEGAN 38 PRO 4



STREET COMP™

The Mickey Thompson Street Comp tire is an ultra high performance tire designed for the street. Providing incredible traction, crisp handling, and high speed cornering ability, the Street Comp also features the outstanding appearance you'd expect from Mickey Thompson. Compounded for traction and responsive handling in both dry and wet conditions, the Street Comp is the perfect tire for your late model American muscle car or Pro Touring application.

- Asymmetric tread design
- Superior wet and dry performance
- Crisp and tight steering response
- UTQG 300 AA A
- Smooth easy to clean sidewalls
- Lightweight construction

315/35R17

MATERIAL NUMBER	PART #	TIRE SIZE & SERVICE DESCRIPTION	(MEAS. RIM WIDTH) / APPROVED RIM WIDTH	MAXIMUM INFLATION	MAXIMUM LOAD	OVERALL DIAMETER	SECTION WIDTH	TREAD WIDTH	TREAD DEPTH	APPX. WEIGHT	
				PSI	LBS	INCHES	INCHES	INCHES	32NDS	LBS	
MICKEY THOMPSON STREET COMP BLACK SIDEWALL UTQG 300 AA A											
90000021861	6272	235/45R17	97Y	(8.0) 7.5 - 9.0	50	1,609	25.4	9.3	8.3	10.0	25
90000001579	6273	245/45R17	95Y	(8.0) 7.5 - 9.0	51	1,521	25.6	9.5	8.6	10.0	27
90000001600	6275	275/40R17	98W	(9.5) 9.0 - 11.0	51	1,653	25.6	10.9	9.9	10.0	29
90000020061	6278	315/35R17	102W	(11.0) 10.5 - 12.5	51	1,874	25.6	12.5	11.2	10.0	32
90000001601	6271	235/55R17	99W	(7.5) 6.5 - 8.5	51	1,709	27.1	9.6	8.1	10.0	29
90000001602	6282	235/40R18	95Y	(8.5) 8.0 - 9.5	50	1,521	25.4	9.5	8.5	10.0	25
90000001606	6287	275/35R18	99Y	(9.5) 9.0 - 11.0	50	1,709	25.6	10.9	9.7	10.0	29
90000001605	6284	245/40R18	97Y	(8.5) 8.0 - 9.5	50	1,609	25.7	9.8	8.8	10.0	27
90000001603	6281	225/45R18	95W	(7.5) 7.0 - 8.5	50	1,521	25.9	8.9	8.1	10.0	26
90000022370	6289	295/35R18	99Y	(10.5) 10.0 - 11.5	51	1,709	26.1	11.9	10.1	10.0	30
90000001620	6288	275/40R18	99Y	(9.5) 9.0 - 11.0	51	1,709	26.6	10.9	9.9	10.0	31
90000001608	6285	245/45R18	96Y	(8.0) 7.5 - 9.0	51	1,565	26.7	9.5	8.6	10.0	29
90000001609	6286	255/45R18	103W	(8.5) 8.0 - 10.0	50	1,929	27.1	10.1	9.1	10.0	30
90000001607	6283	235/50R18	97W	(7.5) 6.5 - 8.5	51	1,609	27.3	9.6	8.2	10.0	30
90000020063	6292	245/35R19	93Y	(8.5) 8.0 - 9.5	50	1,433	25.9	9.5	8.6	10.0	26
90000001621	6293	245/40R19	98Y	(8.5) 8.0 - 9.5	50	1,653	26.7	9.8	8.8	10.0	28
90000001623	6297	285/35R19	99Y	(10.0) 9.5 - 11.0	51	1,709	26.9	11.3	10.1	10.0	30
90000001622	6295	255/40R19	100Y	(9.0) 8.5 - 10.0	50	1,764	27.0	10.2	9.3	10.0	29
90000001615	6223	255/35R20	97W	(9.0) 8.5 - 10.0	50	1,609	27.0	10.2	9.1	10.0	29
90000001616	6226	275/35R20	102W	(9.5) 9.0 - 11.0	50	1,874	27.6	10.7	9.7	10.0	31
90000020062	6228	305/35R20	107Y	(11.0) 10.0 - 12.0	50	2,149	28.4	12.3	10.6	10.0	35
90000001618	6227	275/40R20	106Y	(9.5) 9.0 - 11.0	50	2,094	28.6	10.9	9.9	10.0	34
90000001617	6221	245/45R20	103Y	(8.0) 7.5 - 9.0	50	1,929	28.7	9.5	8.6	10.0	31



STREET COMP
THE ULTIMATE UHP TIRE FOR MUSCLE CARS

AMAZING ON AMERICAN MUSCLE MUSTANG, CAMARO & CHALLENGER!
 ALSO PLAYS WELL WITH MOST HIGH PERFORMANCE AUTOS.

STREET COMP™ SC-5™

The Street Comp SC-5 wheel is specifically engineered for 2008 and up Dodge Challenger, 2010 and up Chevrolet Camaro, and 1994 and up Ford Mustang. It has exclusive offsets designed to fit the wheel flush with the fender for a better fit and a wider stance. We call this the Mickey Thompson Enhanced Stance System.



- Straight or staggered applications
- Available in 17, 18, and 20-inch diameters
- Choose from the original gloss black/machined, flat black or hypersilver/machined finishes
- Lightweight design to reduce un-sprung weight
- TPMS sensor friendly

INTENDED APPLICATION (INT. APP.)

A: '94 - '04 MUSTANG - FRONT

B: '94 - '04 MUSTANG - REAR

C: '05 - '15 MUSTANG - FRONT

D: '05 - '15 MUSTANG - REAR

E: '08 - '15 CHALLENGER - FRONT

F: '08 - '15 CHALLENGER - REAR

G: '10 - '15 CAMARO - FRONT

H: '10 - '15 CAMARO - REAR



MATERIAL NUMBER	PART #	SIZE	BOLT CIRCLE	BACK SPACE	OFFSET	MAXIMUM LOAD	APPX. WEIGHT	INT. APP.
				INCHES	mm	LBS	LBS	
MICKEY THOMPSON STREET COMP SC-5 BLACK / MACHINED								
90000001860	2979421	17X9	5X114.3	5.875	22	1,580	22	A
90000001861	2970421	17X10	5X114.3	6.25	18	1,580	24	B
90000001862	2989421	18X9	5X114.3	5.875	22	1,580	23	A
90000001864	2989422	18X9	5X114.3	6.25	32	1,580	23	B
90000001863	2980421	18X10.5	5X114.3	6.50	21	1,580	25	C
90000001865	2980422	18X10.5	5X114.3	7.50	45	1,580	25	D
90000001868	2929120	20X9	5X120	5.875	22	1,580	30	G
90000001866	2929415	20X9	5X115	5.375	10	1,580	30	E
90000001870	2929422	20X9	5X114.3	6.25	32	1,580	29	C
90000001869	2920120	20X10.5	5X120	7.00	34	1,580	33	H
90000001867	2920415	20X10.5	5X115	6.125	24	1,580	33	F
90000001871	2920422	20X10.5	5X114.3	7.50	45	1,580	32	D
MICKEY THOMPSON STREET COMP SC-5 FLAT BLACK								
90000021235	3079421	17X9	5X114.3	5.875	22	1,580	22	A
90000021236	3070421	17X10	5X114.3	6.25	18	1,580	24	B
90000021237	3089421	18X9	5X114.3	5.875	22	1,580	23	A
90000021239	3089422	18X9	5X114.3	6.25	32	1,580	23	C
90000021238	3080421	18X10.5	5X114.3	6.50	21	1,580	25	B
90000021400	3080422	18X10.5	5X114.3	7.50	45	1,580	25	D
90000021403	3029120	20X9	5X120	5.875	22	1,580	30	G
90000021401	3029415	20X9	5X115	5.375	10	1,580	30	E
90000021405	3029422	20X9	5X114.3	6.25	32	1,580	29	C
90000021404	3020120	20X10.5	5X120	7.00	34	1,580	33	H
90000021402	3020415	20X10.5	5X115	6.125	24	1,580	33	F
90000021406	3020422	20X10.5	5X114.3	7.50	45	1,580	32	D
MICKEY THOMPSON STREET COMP SC-5 HYPER SILVER / MACHINED								
90000021407	3179421	17X9	5X114.3	5.875	22	1,580	22	A
90000021408	3170421	17X10	5X114.3	6.25	18	1,580	24	B
90000021409	3189421	18X9	5X114.3	5.875	22	1,580	23	A
90000021411	3189422	18X9	5X114.3	6.25	32	1,580	23	C
90000021410	3180421	18X10.5	5X114.3	6.50	21	1,580	25	B
90000021412	3180422	18X10.5	5X114.3	7.50	45	1,580	25	D
90000021415	3129120	20X9	5X120	5.875	22	1,580	30	G
90000021413	3129415	20X9	5X115	5.375	10	1,580	30	E
90000021417	3129422	20X9	5X114.3	6.25	32	1,580	29	C
90000021416	3120120	20X10.5	5X120	7.00	34	1,580	33	H
90000021414	3120415	20X10.5	5X115	6.125	24	1,580	33	F
90000021418	3120422	20 X 10.5	5 X 114.3	7-1/2	45	1,580	32	D

Replacement center cap # 90000001901 • Replacement valve stem with M/T valve cap # 90000001890

PRO-5™ ET DRAG® WHEELS



15" Front



17" Dragster Front

One piece, fully forged and CNC-machined drag racing wheels offering the lightest practical weight and the greatest strength available from any aluminum wheel today.

MATERIAL NUMBER	PART #	SIZE	SPINDLE/ BOLT CIRCLE	BACK SPACE	OFFSET	REPLACEMENT CAP	APPX. PROD. WEIGHT
				INCHES	MM		LBS
MICKEY THOMPSON PRO 5 ET DRAG (FRONTS)							
90000000117	5350000	15X3.5	ANGLIA SPINDLE*	-	0	90000000250	7.4
90000000118	5350001	15X3.5	STRANGE SPINDLE*	-	0	90000000250	7.2
90000000119	5350003	15X3.5	SPECIAL LAMB APPL.	-	0		7.4
90000000120	5351545	15X3.5	5X4.5	1.75	-6	90000000249	7.5
90000000121	5351547	15X3.5	5X4.75	1.75	-6	90000000249	7.5
90000000122	5352545	15X3.5	5X4.5	2.25	6	90000000249	8.4
90000000123	5352547	15X3.5	5X4.75	2.25	6	90000000249	8.4
90000000279	77252125	17X2.125	ANGLIA SPINDLE*	-	0	90000000250	8.0

Center caps sold separately, use Material # 90000000249.

Replacement valve stem sold separately, use Material# 90000000251.

* All spindle mount wheels include center cap (Material # 90000000250) as shown. Bearing and seal kits are not included.

MATERIAL NUMBER	PART #	DESCRIPTION
MICKEY THOMPSON PRO 5 VALVE STEM		
90000000251	701218	MT PRO 5 FRONT VALVE STEMS



PRO-5™ ET DRAG® BEAD LOCK WHEELS

The world's first one-piece, no weld, fully integrated bead-lock wheels provide state-of-the-art design and function for your drag race vehicle.



16" x 16" Double Bead Lock

MATERIAL NUMBER	PART #	SIZE	BOLT CIRCLE	BACK SPACE	OFFSET	REPLACEMENT CAP	APP X PROD. WEIGHT
				INCHES	MM		LBS
MICKEY THOMPSON PRO 5 ET DRAG BEAD LOCK							
90000000187	6164547DBL	16 X 16	5 X 4.75	4.0	-108	90000000249	21.9
90000000188	6164550DBL	16 X 16	5 X 5	4.0	-108	-	23.7
90000000189	6164555DBL	16 X 16	5 X 5.5	4.0	-108	-	24.1
90000000191	6165547DBL	16 X 16	5 X 4.75	5.0	-83	90000000249	21.9
90000000192	6165550DBL	16 X 16	5 X 5	5.0	-83	-	23.7
90000000193	6165555DBL	16 X 16	5 X 5.5	5.0	-83	-	24.1
90000000194	6166547DBL	16 X 16	5 X 4.75	6.0	-57	90000000249	22.2

Replacement beadlock rings and extra thick rings are available. See table below for material numbers and descriptions (2 lock rings / 1 bolt kit needed per wheel).

Center caps sold separately, use Material # 90000000249

* Severe Duty. These wheels exceed SFI 15.3 Certification.



PRO-5™ ET DRAG® BEAD LOCK WHEEL ACCESSORIES

ONE PIECE!



MATERIAL NUMBER	PART #	DESCRIPTION
MICKEY THOMPSON PRO 5 BEAD LOCK BOLT KITS		
90000000260	701400	PRO 5 BEAD LOCK BOLT KIT - 1" LENGTH
90000000261	701401	PRO 5 BEAD LOCK BOLT KIT - 1.250" LENGTH
MICKEY THOMPSON PRO 5 BEAD LOCK RINGS		
90000000256	701304	PRO 5 BEAD LOCK RING - STANDARD - POLISH (OUTSIDE RING) FOR 16" M/T & HOOSIER TIRES
90000000259	701307	PRO 5 BEAD LOCK RING - STANDARD - MACHINE (INSIDE RING) FOR 16" M/T & HOOSIER TIRES
90000000257	701305	PRO 5 BEAD LOCK RING - THICK - POLISH (OUTSIDE RING) REQUIRED FOR 16" GOODYEAR TIRES WITH EXTRA THICK BEAD
90000000258	701306	PRO 5 BEAD LOCK RING - THICK - MACHINED (INSIDE RING) REQUIRED FOR 16" GOODYEAR TIRES WITH EXTRA THICK BEAD

NEW!



DEEGAN 38 PRO 2

Developed with 6-time Lucas Oil Off Road Racing Series (LOORRS) champion Brian Deegan, the Deegan 38 wheels offer two exceptional styles for street truck, SUV and Jeep – the Pro 2 Black, and the Pro 4 Black.

- Deegan inspired styling
- Two-stage matte black finish
- TPMS compatible
- Pop-top style center cap with special crested emblem
- Lifetime limited warranty against structural defects
- One year finish warranty

60 Degree Conical Bulge Seat Lugs.

THIS WHEEL ACCEPTS E/T STYLE LUG NUTS WHICH PROVIDE A LUG-CENTRIC INSTALLATION.

* = Includes Hub Centric Ring to reduce to late-model GM hub bore (78mm) as needed.

18 x 9 • 6 Lug

MATERIAL NUMBER	PART #	WHEEL SIZE	BOLT CIRCLE	BACK SPACE	OFFSET	MAX LOAD	REPLACEMENT CAP	APPX WEIGHT
				INCHES	mm	LB		LB
DEEGAN 38 PRO 2								
90000024715	7158421	15X8	5X4.5	3.63	-22	2,000	90000025034	20
90000024716	7158412*	15X8	6X5.5	3.63	-22	2,000	90000024966	20
90000024717	7151421	15X10	5X4.5	3.61	-48	2,000	90000025034	23
90000024719	7151402	15X10	5X5.5	3.61	-48	2,000	90000024965	23
90000024718	7151412*	15X10	6X5.5	3.61	-48	2,000	90000024966	23
90000024720	7168421	16X8	5X4.5	4.50	0	2,600	90000025034	20
90000024721	7168431	16X8	5X5	4.50	0	2,600	90000025035	20
90000024723	7168402	16X8	5X5.5	4.50	0	2,600	90000024965	20
90000024722	7168412*	16X8	6X5.5	4.50	0	2,600	90000024966	20
90000024725	7168170	16X8	8X170	4.25	-6	3,640	90000024968	20
90000024724	7168482	16X8	8X6.5	4.25	-6	3,640	90000024967	20
90000024733	7179401	17X9	5X4.5	5.71	10	2,600	90000025034	28
90000024727	7179431	17X9	5X5	4.50	-12	2,600	90000025035	28
90000024729	7179402	17X9	5X5.5	4.50	-12	2,600	90000024965	28
90000024737	7179404	17X9	5X5.5	5.39	10	2,600	90000024965	28
90000024726	7179462	17X9	6X135	4.50	-12	2,600	90000024966	28
90000024732	7179463	17X9	6X135	5.71	18	2,600	90000024966	28
90000024728	7179412*	17X9	6X5.5	4.50	-12	2,600	90000024966	28
90000024734	7179413*	17X9	6X5.5	5.00	0	2,600	90000024966	28
90000024735	7179421*	17X9	6X5.5	5.39	10	2,600	90000024966	28
90000024736	7179422*	17X9	6X5.5	5.71	18	2,600	90000024966	28
90000024731	7179170	17X9	8X170	4.50	-12	3,640	90000024968	28
90000024730	7179482	17X9	8X6.5	4.50	-12	3,640	90000024967	28
90000024738	7179483	17X9	8X6.5	5.50	12	3,640	90000024967	28
90000024743	7189150	18X9	5X150	5.71	18	2,600	90000025033	28
90000024739	7189431	18X9	5X5	4.50	12	2,600	90000025035	28
90000024741	7189462	18X9	6X135	5.71	18	2,600	90000024966	28
90000024742	7189421*	18X9	6X5.5	5.71	18	2,600	90000024966	28
90000024740	7189170	18X9	8X170	4.50	12	3,640	90000024968	30
90000024744	7189482	18X9	8X6.5	5.71	18	3,640	90000024967	28
90000024751	7120150	20X9	5X150	5.71	18	2,600	90000025033	32
90000024750	7120402	20X9	5X5.5	5.39	10	2,600	90000024965	32
90000024747	7120462	20X9	6X135	5.71	18	2,600	90000024966	33
90000024745	7120412*	20X9	6X5.5	4.50	-12	2,600	90000024966	32
90000024748	7120421*	20X9	6X5.5	5.00	0	2,600	90000024966	32
90000024749	7120422*	20X9	6X5.5	5.71	18	2,600	90000024966	32
90000024753	7120170	20X9	8X170	5.71	18	3,640	90000024968	34
90000024746	7120482	20X9	8X6.5	4.50	-12	3,640	90000024967	34
90000024752	7120483	20X9	8X6.5	5.71	18	3,640	90000024967	34

NEW!

DEEGAN 38 PRO 4

Developed with 6-time Lucas Oil Off Road Racing Series (LOORRS) champion Brian Deegan, the Deegan 38 wheels offer two exceptional styles for street truck, SUV and Jeep – the Pro 2 Black, and the Pro 4 Black.

- Deegan inspired styling
- Two-stage matte black finish
- TPMS compatible
- Pop-top style center cap with special crested emblem
- Lifetime limited warranty against structural defects
- One year finish warranty

60 Degree Conical Bulge Seat Lugs.

THIS WHEEL ACCEPTS E/T STYLE LUG NUTS WHICH PROVIDE A LUG-CENTRIC INSTALLATION.

* = Includes Hub Centric Ring to reduce to late-model GM hub bore (78mm) as needed.

17 x 9 • 6 Lug

MATERIAL NUMBER	PART #	WHEEL SIZE	BOLT CIRCLE	BACK SPACE	OFFSET	MAX LOAD	REPLACEMENT CAP	APPX WEIGHT
				INCHES	mm	LB		LB
DEEGAN 38 PRO 4								
90000024754	8158421	15X8	5X4.5	3.63	-22	2,000	90000025034	20
90000024755	8158412*	15X8	6X5.5	3.63	-22	2,000	90000024966	20
90000024756	8150421	15X10	5X4.5	3.61	-48	2,000	90000025034	23
90000024758	8150402	15X10	5X5.5	3.61	-48	2,000	90000024966	23
90000024757	8150412*	15X10	6X5.5	3.63	-48	2,000	90000024965	23
90000024759	8168421	16X8	5X4.5	4.50	0	2,600	90000025034	20
90000024770	8168431	16X8	5X5	4.50	0	2,600	90000025035	20
90000024772	8168402	16X8	5X5.5	4.50	0	2,600	90000024966	20
90000024771	8168412*	16X8	6X5.5	4.50	0	2,600	90000024965	23
90000024773	8168482	16X8	8X6.5	4.25	-6	3,640	90000024968	20
90000024780	8179403	17X9	5X4.5	5.39	10	2,600	90000024966	28
90000024774	8179431	17X9	5X5	4.50	-12	2,600	90000025034	28
90000024776	8179402	17X9	5X5.5	4.50	-12	2,600	90000024965	28
90000024783	8179432	17X9	5X5.5	5.39	10	2,600	90000024968	28
90000024779	8179462	17X9	6X135	5.71	18	2,600	90000024966	28
90000024775	8179412*	17X9	6X5.5	4.50	-12	2,600	90000025035	28
90000024781	8179413*	17X9	6X5.5	5.00	0	2,600	90000024966	28
90000024782	8179421*	17X9	6X5.5	5.71	18	2,600	90000024968	28
90000024778	8179170	17X9	8X170	5.00	0	3,640	90000024966	28
90000024777	8179482	17X9	8X6.5	4.50	-12	3,640	90000024965	28



ABOUT BRIAN "THE GENERAL" DEEGAN:

Brian Deegan is a co-founder of the Metal Mulisha, a decorated Freestyle Motocross rider, a sixteen time X Games medal winner, a six time Lucas Oil Off Road Racing Champion, and a Global Rally Cross Racer.

NEW!



MM-164B M/T METAL SERIES

The M/T Metal Series wheel line consists five styles to offer the perfect combination of style and function for today's truck, SUV and Jeep enthusiasts.

- Features an eight-spoke design with milled accents
- Rich, flawless piano black that's been expertly finished
- Multi-layer clear coat for a stylish, high-polish shine and easy care
- 18- and 20-inch fitments
- Customized, logo branded, corrosive-resistant pop-top center cap that's perfect for manual 4x4's
- Allows the hubs to be locked down without removing the center cap
- Lifetime limited warranty for structural defects
- One year warranty on the finish

**ENGINEERED FOR
LATE MODEL
OFF ROAD VEHICLES.**

20 x 9 • 8 Lug

MATERIAL NUMBER	PART #	WHEEL SIZE	BOLT CIRCLE	BACK SPACE	OFFSET	MAX LOAD	REPLACEMENT CAP	APPX WEIGHT
				INCHES	mm	LB		LB
MM-164B - PIANO BLACK								
90000022519	6489152	18X9	5X150/5X5.5	5.75	18	2,500	90000024866	31
90000022560	6489153	18X9	5X150/5X5.5	4.50	-12	2,500	90000024866	31
90000022518	6489151	18X9	5X4.5/5X5	4.50	-12	2,500	90000024866	31
90000022561	6489161*	18X9	6X135/6X5.5	5.75	18	2,500	90000024866	31
90000022562	6489162*	18X9	6X135/6X5.5	4.50	-12	2,500	90000024866	31
90000022564	6489182	18X9	8X170	5.00	0	3,640	90000024788	31
90000022563	6489181	18X9	8X6.5	5.00	0	3,640	90000024788	31
90000022583	6420152	20X9	5X150/5X5.5	5.75	18	2,500	90000024866	36
90000022584	6420153	20X9	5X150/5X5.5	4.50	-12	2,500	90000024866	36
90000022585	6420161*	20X9	6X135/6X5.5	5.75	18	2,500	90000024866	36
90000022586	6420162*	20X9	6X135/6X5.5	4.50	-12	2,500	90000024866	36
90000022588	6420182	20X9	8X170	5.00	0	3,640	90000024788	36
90000022587	6420181	20X9	8X6.5	5.00	0	3,640	90000024788	36

* = Includes Hub Centric Ring to reduce to late-model GM hub bore (78mm) as needed.



**AVAILABLE
3 OFFSETS
-12/00/+18**

**AVAILABLE
2 SIZES
18" 20"**

NEW!



MM-164M M/T METAL SERIES

The M/T Metal Series wheel line consists five styles to offer the perfect combination of style and function for today's truck, SUV and Jeep enthusiasts.

- Diamond cut face with milled accents for brilliant finish
- Rich, flawless piano black that's been expertly finished
- Multi-layer clear coat for a stylish, high-polish shine and easy care
- 18- and 20-inch fitments
- Customized, logo branded, corrosive-resistant pop-top center cap that's perfect for manual 4x4's
- Allows the hubs to be locked down without removing the center cap
- Lifetime limited warranty for structural defects
- One year warranty on the finish

**ENGINEERED FOR
LATE MODEL
OFF ROAD VEHICLES.**

20 x 9 • 8 Lug

MATERIAL NUMBER	PART #	WHEEL SIZE	BOLT CIRCLE	BACK SPACE	OFFSET	MAX LOAD	REPLACEMENT CAP	APPX WEIGHT
				INCHES	mm	LB		LB
MM-164M - PIANO BLACK MACHINED FACE								
90000022566	6489252	18X9	5X150/5X5.5	5.75	18	2,500	90000024866	31
90000022567	6489253	18X9	5X150/5X5.5	4.50	-12	2,500	90000024866	31
90000022565	6489251	18X9	5X4.5/5X5	4.50	-12	2,500	90000024866	31
90000022568	6489261*	18X9	6X135/6X5.5	5.75	18	2,500	90000024866	31
90000022569	6489262*	18X9	6X135/6X5.5	4.50	-12	2,500	90000024866	31
90000022581	6489282	18X9	8X170	5.00	0	3,640	90000024788	31
90000022580	6489281	18X9	8X6.5	5.00	0	3,640	90000024788	31
90000022532	6420252	20X9	5X150/5X5.5	5.75	18	2,500	90000024866	36
90000022533	6420253	20X9	5X150/5X5.5	4.50	-12	2,500	90000024866	36
90000022534	6420261*	20X9	6X135/6X5.5	5.75	18	2,500	90000024866	36
90000022535	6420262*	20X9	6X135/6X5.5	4.75	-12	2,500	90000024866	36
90000022537	6420282	20X9	8X170	5.00	0	3,640	90000024788	36
90000022536	6420281	20X9	8X6.5	5.00	0	3,640	90000024788	36

* = Includes Hub Centric Ring to reduce to late-model GM hub bore (78mm) as needed.



**AVAILABLE
3 OFFSETS
-12/00/+18**

**AVAILABLE
2 SIZES
18" 20"**

NEW!



MM-245 M/T METAL SERIES

The M/T Metal Series wheel line consists five styles to offer the perfect combination of style and function for today's truck, SUV and Jeep enthusiasts.

- Smooth, 2-stage matte black finish
- Elegant, open, eight-spoke design with a milled lip
- 17-, 18-, and 20-inch fitments
- Customized, logo branded, corrosive-resistant pop-top center cap that's perfect for manual 4x4's
- Allows the hubs to be locked down without removing the center cap
- Lifetime limited warranty for structural defects
- One year warranty on the finish

**ENGINEERED FOR
LATE MODEL
OFF ROAD VEHICLES.**

20 x 9 • 8 Lug

MATERIAL NUMBER	PART #	WHEEL SIZE	BOLT CIRCLE	BACK SPACE	OFFSET	MAX LOAD	REPLACEMENT CAP	APPX WEIGHT
				INCHES	mm	LB		LB
MM-245 - MATTE BLACK								
90000022538	4579151	17X9	5X4.5/5X5	4.50	-12	2,500	90000024785	30
90000022539	4579161*	17X9	6X135/6X5.5	5.00	0	2,500	90000024785	30
90000022591	4579182	17X9	8X170	5.00	0	3,640	90000024785	30
90000022590	4579181	17X9	8X6.5	5.00	0	3,640	90000024785	30
90000022592	4589151	18X9	5X4.5/5X5	4.50	-12	2,500	90000024785	31
90000022593	4589161*	18X9	6X135/6X5.5	5.00	0	2,500	90000024785	31
90000022595	4589182	18X9	8X170	5.00	0	3,640	90000024785	32
90000022594	4589181	18X9	8X6.5	5.00	0	3,640	90000024785	32
90000022596	4520151	20X9	5X4.5/5X5	4.50	-12	2,500	90000024785	36
90000022597	4520161*	20X9	6X135/6X5.5	5.75	18	2,500	90000024785	36
90000022598	4520162*	20X9	6X135/6X5.5	4.50	-12	2,500	90000024785	36
90000022600	4520182	20X9	8X170	5.00	0	3,640	90000024785	37
90000022599	4520181	20X9	8X6.5	5.00	0	3,640	90000024785	37

* = Includes Hub Centric Ring to reduce to late-model GM hub bore (78mm) as needed.



**AVAILABLE
3 OFFSETS
-12/00/+18**

**AVAILABLE
3 SIZES
17" 18" 20"**

NEW!



MM-366 M/T METAL SERIES

The M/T Metal Series wheel line consists five styles to offer the perfect combination of style and function for today's truck, SUV and Jeep enthusiasts.

- Smooth, 2-stage matte black finish
- Elegant, open, eight-spoke design with a milled lip
- 17-, 18-, and 20-inch fitments
- Customized, logo branded, corrosive-resistant pop-top center cap that's perfect for manual 4x4's
- Allows the hubs to be locked down without removing the center cap
- Lifetime limited warranty for structural defects
- One year warranty on the finish

**ENGINEERED FOR
LATE MODEL
OFF ROAD VEHICLES.**

18 x 9 • 6 Lug

MATERIAL NUMBER	PART #	WHEEL SIZE	BOLT CIRCLE	BACK SPACE	OFFSET	MAX LOAD	REPLACEMENT CAP	APPX WEIGHT
				INCHES	mm	LB		LB
MM-366 - MATTE BLACK								
90000022575	6679151	17X9	5X5	4.50	-12	2,500	90000024860	30
90000022577	6689152	18X9	5X150	5.75	18	2,500	90000024789	31
90000022576	6689151	18X9	5X5	4.50	-12	2,500	90000024860	31
90000022578	6689153	18X9	5X5.5	4.50	-12	2,500	90000024861	31
90000022579	6689161	18X9	6X135	5.75	18	2,500	90000024862	31
90000022620	6689162 *	18X9	6X5.5	5.00	0	2,500	90000024862	31
90000022622	6689182	18X9	8X170	5.00	0	3,640	90000024787	32
90000022621	6689181	18X9	8X6.5	5.00	0	3,640	90000024787	32
90000022623	6620151	20X9	5X150	5.75	18	2,500	90000024789	36
90000024255	6620150	20X9	5X5	4.50	-12	2,500	90000024860	31
90000022624	6620152	20X9	5X5.5	5.00	0	2,500	90000024861	36
90000022625	6620161	20X9	6X135	5.75	18	2,500	90000024862	36
90000022626	6620162 *	20X9	6X5.5	5.75	18	2,500	90000024862	36
90000022628	6620182	20X9	8X170	5.00	0	3,640	90000024787	37
90000022627	6620181	20X9	8X6.5	5.00	0	3,640	90000024787	37

* = Includes Hub Centric Ring to reduce to late-model GM hub bore (78mm) as needed.



**AVAILABLE
3 OFFSETS
-12/00/+18**

**AVAILABLE
3 SIZES
17" 18" 20"**

NEW!



MM-489 M/T METAL SERIES

The M/T Metal Series wheel line consists five styles to offer the perfect combination of style and function for today's truck, SUV and Jeep enthusiasts.

- Smooth, 2-stage matte black finish
- Available in dual drill applications
- Incredible 16-spoke "split fork" design
- Deep, smooth lip
- 18- and 20-inch fitments
- Customized, logo branded, corrosive-resistant pop-top center cap that's perfect for manual 4x4's
- Allows the hubs to be locked down without removing the center cap
- Lifetime limited warranty for structural defects
- One year warranty on the finish

**ENGINEERED FOR
LATE MODEL
OFF ROAD VEHICLES.**

18 x 9 • 8 Lug

MATERIAL NUMBER	PART #	WHEEL SIZE	BOLT CIRCLE	BACK SPACE	OFFSET	MAX LOAD	REPLACEMENT CAP	APPX WEIGHT
				INCHES	mm	LB		LB
MM-489 - FLAT BLACK								
90000022630	8989152	18X9	5X150/5X5.5	5.75	18	2,500	90000024785	31
90000022631	8989153	18X9	5X150/5X5.5	4.50	-12	2,500	90000024785	31
90000022629	8989151	18X9	5X4.5/5X5	4.50	-12	2,500	90000024785	31
90000022632	8989161*	18X9	6X135/6X5.5	5.75	18	2,500	90000024785	31
90000022633	8989162*	18X9	6X135/6X5.5	4.50	-12	2,500	90000024785	31
90000022634	8920151	20X9	5X150/5X5.5	5.75	18	2,500	90000024785	36
90000022635	8920152	20X9	5X150/5X5.5	4.50	-12	2,500	90000024785	36
90000022636	8920161*	20X9	6X135/6X5.5	5.75	18	2,500	90000024785	36
90000022637	8920162*	20X9	6X135/6X5.5	4.50	-12	2,500	90000024785	36

* = Includes Hub Centric Ring to reduce to late-model GM hub bore (78mm) as needed.



**AVAILABLE
2 OFFSETS
-12/+18**

**AVAILABLE
2 SIZES
18" 20"**

**PRECISION ENGINEERED
ALLOY WHEELS**

SIDEBITER® II



Styled after one of the best known innovations in off-road history, Mickey Thompson's revolutionary "tread-on-the-sidewall" tire design called SideBiter®, this wheel is built to be a heavy duty performer with an easy to clean satin finish and exceptional styling designed to make your Jeep, truck, or 4x4 look great!

- Tough satin black finish
- High-range load ratings
- All new pop-top style center cap embossed with M/T logo provides easy access to locking hubs
- Available in 15-, 16-, 17-, and 20-inch diameters
- Lifetime limited guarantee against structural defects
- One year finish warranty

17 x 9 • 8 Lug

MATERIAL NUMBER	PART #	WHEEL SIZE	BOLT CIRCLE	BACK SPACE	OFFSET	MAX LOAD	REPLACEMENT CAP	APPX WEIGHT
				INCHES	mm	LB		LB
MICKEY THOMPSON SIDEBITER II								
90000019380	3058421	15X8	5X4.5	3.63	-22	2,000	90000019900	21
90000019381**	3058402	15X8	5X5.5	3.63	-22	2,000	90000019862	21
90000019382	3058412	15X8	6X5.5	3.63	-22	2,000	90000019863	20
90000019383	3050421	15X10	5X4.5	3.63	-48	2,000	90000019900	25
90000019384**	3050402	15X10	5X5.5	3.63	-48	2,600	90000019862	26
90000019385	3050412	15X10	6X5.5	3.63	-48	2,600	90000019863	25
90000019386*	3068412	16X8	6X5.5	4.50	0	2,600	90000019863	23
90000019388	3068170	16X8	8X170	4.50	0	3,640	90000019865	25
90000019387	3068482	16X8	8X6.5	4.50	0	3,640	90000019864	25
90000019389	3079431	17X9	5X5	4.50	-12	2,600	90000019900	29
90000019400**	3079402	17X9	5X5.5	5.00	0	2,600	90000019862	29
90000019401	3079462	17X9	6X135	5.00	0	2,600	90000019863	29
90000019402*	3079412	17X9	6X5.5	5.00	0	2,600	90000019863	28
90000019404	3079170	17X9	8X170	5.00	0	3,640	90000019865	28
90000019403	3079482	17X9	8X6.5	5.00	0	3,640	90000019864	29
90000019339**	3029402	20X9	5X5.5	5.00	0	2,600	90000019862	38
90000019420	3029462	20X9	6X135	5.00	0	3,250	90000019863	38
90000019421*	3029412	20X9	6X5.5	5.00	0	3,250	90000019863	38
90000019423	3029170	20X9	8X170	5.00	0	3,640	90000019865	37
90000019422	3029482	20X9	8X6.5	5.00	0	3,640	90000019864	37



15 x 10 • 6 Lug



17 x 9 • 6 Lug



17 x 9 • 8 Lug



20 x 9 • 6 Lug

All SideBiter II wheels are designed to use bulge acorn (conical seat) lug nuts. Mickey Thompson recommends duplex bulge acorn lug nuts on vehicles of GVWR of 6,500 lbs or greater. * Hub centering ring included for late model Chevy/GMC application. Replacement center cap available. See Page 37.

** Will not fit 1986 and earlier Jeep CJ models.

CLASSIC III™



The Classic III features a highly polished finish with matching polished hand holes. The M/T® stamp of quality and limited lifetime warranty gives added value to this popular truck wheel.

- Highly polished surface
- Polished hand holes for a more distinctive and attractive look
- High load rating
- Smooth outer lip for a clean look
- Available in 15-, 16- and 17-inch sizes
- Trailer applications available†
- Embossed with the M/T logo
- Non corrosive, two-tone, screw-on plastic center cap included
- Lifetime limited warranty against structural defects

17 X 9 • 6 LUG

MATERIAL NUMBER	PART #	WHEEL SIZE	BOLT CIRCLE	BACK SPACE	OFFSET	MAX LOAD	REPLACEMENT CAP	APPX WEIGHT
				INCHES	mm	LB		LB
MICKEY THOMPSON CLASSIC III								
90000001717 †	2357412	15X7	6X5.5	3.63	-8	1,900	90000001673	16
90000001750 †	2357421	15X7	5X4.5	3.63	-8	1,900	90000001635	16
90000001719 **	2358402	15X8	5X5.5	3.63	-22	1,900	90000001670	16
90000001760	2358412	15X8	6X5.5	3.63	-22	1,900	90000001673	16
90000001718	2358421	15X8	5X4.5	3.63	-22	1,900	90000001635	17
90000001762 **	2350402	15X10	5X5.5	3.63	-45	2,500	90000001670	19
90000001763	2350412	15X10	6X5.5	3.63	-45	2,500	90000001673	19
90000001761	2350421	15X10	5X4.5	3.63	-45	1,900	90000001635	19
90000001764 **	2352402	15X12	5X5.5	3.63	-73	2,500	90000001670	22
90000001767	2352412	15X12	6X5.5	3.63	-73	2,500	90000001673	21
90000001768 *†	2367412	16X7	6X5.5	3.63	-8	2,500	90000001673	21
90000001769 †	2367482	16X7	8X6.5	3.63	-8	3,250	90000001674	21
90000001775	2368170	16X8	8X170	4.00	-12	3,500	90000001676	23
90000001771 **	2368402	16X8	5X5.5	4.50	0	2,500	90000001670	20
90000001772 *	2368412	16X8	6X5.5	4.50	0	2,500	90000001673	20
90000001773 *	2368413	16X8	6X5.5	3.63	-22	2,500	90000001673	22
90000001770	2368421	16X8	5X4.5	4.50	0	1,900	90000001635	21
90000001774	2368482	16X8	8X6.5	4.00	-12	3,250	90000001674	23
90000001778	2360170	16X10	8X170	4.50	-25	3,500	90000001676	24
90000001776 *	2360412	16X10	6X5.5	4.50	-25	2,500	90000001673	23
90000001777	2360482	16X10	8X6.5	4.00	-25	3,250	90000001674	24
90000001780	2362170	16X12	8X170	4.50	-50	3,500	90000001676	26
90000001779	2362482	16X12	8X6.5	4.50	-50	3,250	90000001674	26
90000001786	2379170	17X9	8X170	5.00	0	3,500	90000001676	23
90000001782 **	2379402	17X9	5X5.5	4.50	-12	2,500	90000001670	26
90000001784 *	2379412	17X9	6X5.5	4.50	-12	2,500	90000001673	26
90000001781	2379431	17X9	5X5	4.50	-12	2,500	90000001635	27
90000001783	2379462	17X9	6X135	5.00	0	2,500	90000001679	25
90000001785	2379482	17X9	8X6.5	5.00	0	3,250	90000001674	24



15 x 10 • 5 Lug



17 x 9 • 5 Lug



17 x 9 • 6 Lug

All Classic III wheels are designed to use bulge acorn (conical seat) lug nuts. Mickey Thompson recommends duplex bulge acorn lug nuts on vehicles of GVWR of 6,500 lbs or greater. *Hub centering ring included on select models for late model Chevrolet/GMC applications. ** WILL NOT FIT 1986 & EARLIER JEEP CJ MODELS † Special trailer application. Sold separately. Open Caps are available for 5, 6 and 8 lug wheels. Sold separately.

CLASSIC III™ BLACK

The Classic III Black features a satin black finish and protective clear coat. The M/T® stamp of quality and limited lifetime warranty gives added value to this popular truck wheel.

- Satin black finish
- High load rating
- Smooth outer lip for a clean look
- Available in 15-, 16- and 17-inch sizes
- Trailer applications available†
- Embossed with the M/T logo
- Non corrosive, two-tone, screw-on plastic center cap included
- Lifetime limited warranty against structural defects
- One year finish warranty



15 X 8 • 6 LUG

MATERIAL NUMBER	PART #	WHEEL SIZE	BOLT CIRCLE	BACK SPACE	OFFSET	MAX LOAD	REPLACEMENT CAP	APPX WEIGHT
				INCHES	mm	LB		LB
MICKEY THOMPSON CLASSIC III BLACK								
90000001746 †	2457412	15X7	6X5.5	3.63	-8	1,900	90000001589	16
90000001745 †	2457421	15X7	5X4.5	3.63	-8	1,900	90000001587	16
90000001748 **	2458402	15X8	5X5.5	3.63	-22	1,900	90000001588	16
90000001749	2458412	15X8	6X5.5	3.63	-22	1,900	90000001589	16
90000001747	2458421	15X8	5X4.5	3.63	-22	1,900	90000001587	17
90000001791 **	2450402	15X10	5X5.5	3.63	-45	2,500	90000001588	19
90000001790	2450421	15X10	5X4.5	3.63	-45	1,900	90000001587	20
90000001792 *	2468412	16X8	6X5.5	4.50	0	2,500	90000001589	20
90000001793	2468482	16X8	8X6.5	4.00	-12	3,250	90000001680	23
90000001795 **	2479402	17X9	5X5.5	4.50	-12	2,500	90000001588	26
90000001796 *	2479412	17X9	6X5.5	4.50	-12	2,500	90000001589	26
90000001794	2479431	17X9	5X5	4.50	-12	2,500	90000001587	27
90000001797	2479482	17X9	8X6.5	5.00	0	3,250	90000001680	24



15 x 8 • 6 Lug



15 x 10 • 5 Lug



17 x 9 • 8 Lug



All Classic III Black wheels are designed to use bulge acorn (conical seat) lug nuts.

Mickey Thompson recommends duplex bulge acorn lug nuts on vehicles of GVWR of 6,500 lbs or greater.

*Hub centering ring included on select models for late model Chevrolet/GMC applications. ** WILL NOT FIT 1986 & EARLIER JEEP CJ MODELS

† Special trailer application. Sold separately. Open Caps are available for 5, 6 and 8 lug wheels. Sold separately.

CLASSIC BAJA LOCK™



This simulated bead lock wheel features the same great styling as our Classic III wheel with the finely machined bead lock styling coated in a protective Matte finish with large M/T® logos. These attributes give the look and feel of a real bead lock without the expense. Great for 4x4 owners that are looking for off-road race or rock crawler styling.

- Finely machined simulated bead lock with embossed M/T logos
- Street legal with a real competition look
- Matte black protective finish
- Available in popular 15-, 16-, and 17-inch sizes
- Trailer applications available†
- Non Corrosive, Matte black screw-on cap with gloss black M/T logo for extra impact
- Lifetime limited guarantee for structural defects
- One year finish warranty

17 x 9 • 8 Lug

MATERIAL NUMBER	PART #	WHEEL SIZE	BOLT CIRCLE	BACK SPACE	OFFSET	MAX LOAD	REPLACEMENT CAP	APPX WEIGHT
				INCHES	mm	LB		LB
MICKEY THOMPSON CLASSIC BAJA LOCK								
90000020042†	1957421	15X7	5X4.5	3.625	-8	2,000	90000019995	17
90000020044†	1957412	15X7	6X5.5	3.625	-8	2,000	90000019997	17
90000020045	1958421	15X8	5X4.5	3.625	-22	2,000	90000019995	19
90000020046**	1958402	15X8	5X5.5	3.625	-22	2,000	90000019996	18
90000020047	1958412	15X8	6X5.5	3.625	-22	2,000	90000019997	18
90000020048	1950421	15X10	5X4.5	3.625	-45	2,000	90000019995	21
90000020049**	1950402	15X10	5X5.5	3.625	-45	2,600	90000019996	21
90000020070	1950412	15X10	6X5.5	3.625	-45	2,600	90000019997	19
90000020071**	1952402	15X12	5X5.5	3.625	-73	2,600	90000019996	22
90000020072	1952412	15X12	6X5.5	3.625	-73	2,600	90000019997	24
90000020073*†	1967412	16X7	6X5.5	3.625	-8	2,600	90000019997	22
90000020074†	1967482	16X7	8X6.5	3.625	-8	3,250	90000019998	23
90000020075	1968421	16X8	5X4.5	4.50	0	2,000	90000019995	22
90000020076**	1968402	16X8	5X5.5	4.50	0	2,600	90000019996	22
90000020077*	1968412	16X8	6X5.5	4.50	0	2,600	90000019997	22
90000020078*	1968413	16X8	6X5.5	3.625	-22	2,600	90000019997	23
90000020080	1968170	16X8	8X170	4.00	-12	3,640	90000019999	23
90000020079	1968482	16X8	8X6.5	4.00	-12	3,250	90000019998	23
90000020081*	1960412	16X10	6X5.5	4.50	-25	2,600	90000019997	25
90000020083	1960170	16X10	8X170	4.50	-25	3,640	90000019999	25
90000020082	1960482	16X10	8X6.5	4.50	-25	3,250	90000019998	26
90000020085	1962170	16X12	8X170	4.50	-50	3,640	90000019999	28
90000020084	1962482	16X12	8X6.5	4.50	-50	3,250	90000019998	27
90000020086	1979431	17X9	5X5	4.50	-12	2,600	90000019995	28
90000020087**	1979402	17X9	5X5.5	4.50	-12	2,600	90000019996	28
90000020088	1979462	17X9	6X135	5.00	0	2,600	90000020020	27
90000020089*	1979412	17X9	6X5.5	4.50	-12	2,600	90000019997	27
90000020091	1979170	17X9	8X170	5.00	0	3,640	90000019999	26
90000020090	1979482	17X9	8X6.5	5.00	0	3,250	90000019998	26



15 x 10 • 6 Lug



16 x 8 • 6 Lug



17 x 9 • 8 Lug



All Classic Baja Lock wheels are designed to use bulge acorn (conical seat) lug nuts. Mickey Thompson recommends duplex bulge acorn lug nuts on vehicles of GVWR of 6,500 lbs or greater. * Hub centering ring included on select models for Chevrolet/GMC applications. ** WILL NOT FIT 1986 & EARLIER JEEP CJ MODELS

† Special trailer applications – 15 X 7 & 16 X 7. Replacement center cap available.

REPLACEMENT CAPS

MATERIAL NUMBER	PART #	DESCRIPTION	BOLT CIRCLE (mm)	O.D. INCHES	LENGTH INCHES
MICKEY THOMPSON STREET COMP REPLACEMENT CAPS					
9000001901	111901	SNAP IN CLOSED	5x114.3 / 5x115 / 5x120	2.620	.602



STREET COMP SC-5 CAP



PRO5 DRAG CAP

MATERIAL NUMBER	PART #	DESCRIPTION	BOLT CIRCLE (mm)	O.D. INCHES	LENGTH INCHES
MICKEY THOMPSON PRO5 DRAG CAPS					
9000000249	701216	PRO-5 STD REAR CLOSED CAP	5X4.5 / 4.75	3.180	2.760
9000000250	701217	PRO-5 SPINDLE MOUNT CAP	NONE (BILLET)	2.250	1.000



CLASSIC III CAP

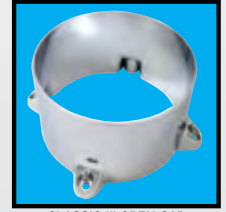

CLASSIC III OPEN CAP

MATERIAL NUMBER	PART #	DESCRIPTION	BOLT CIRCLE (mm)	O.D. INCHES	LENGTH INCHES
MICKEY THOMPSON CLASSIC III REPLACEMENT CAPS					
9000001635	111635	BOLT ON CLOSED	5 X 4.5 / 5.0	3.346	3.110
9000001670	111670	BOLT ON CLOSED	5 X 5.5	4.409	3.070
9000001679	111679	BOLT ON CLOSED	6 X 135	4.134	2.835
9000001673	111673	BOLT ON CLOSED	6 X 5.5	4.370	2.874
9000001676	111676	BOLT ON CLOSED	8 X 170	5.315	4.527
9000001674	111674	BOLT ON CLOSED	8 X 6.5	5.315	2.637
9000001675	111675	OPTIONAL BOLT ON OPEN	5 X 5.5	4.409	2.756
9000001677	111677	OPTIONAL BOLT ON OPEN	6 X 5.5	4.370	3.543
9000001678	111678	OPTIONAL BOLT ON OPEN	8 X 6.5 / 170	5.315	3.150



CLASSIC III BLACK CAP



CLASSIC III BLACK OPEN CAP/
CLASSIC BAJA LOCK OPEN CAP

MATERIAL NUMBER	PART #	DESCRIPTION	BOLT CIRCLE (mm)	O.D. INCHES	LENGTH INCHES
MICKEY THOMPSON CLASSIC III BLACK REPLACEMENT CAPS					
9000001587	111587	BOLT ON CLOSED	5 X 4.5 / 5.0	3.346	3.110
9000001588	111588	BOLT ON CLOSED	5 X 5.5	4.409	3.070
9000001589	111589	BOLT ON CLOSED	6 X 5.5	4.370	2.874
9000001662	111662	BOLT ON OPEN	5 X 5.5	4.409	2.756
9000001663	111663	BOLT ON OPEN	6 X 5.5	4.370	3.543
9000001664	111644	BOLT ON OPEN	8 X 6.5 / 170	5.315	3.150
9000001665	111665	BOLT ON CLOSED	6 X 135	4.134	2.835
9000001680	111680	BOLT ON CLOSED	8 X 6.5	5.315	2.637
9000001681	111681	BOLT ON CLOSED	8 X 170	5.315	4.527



SIDEBITER II CAP



CLASSIC BAJA LOCK CAP

MATERIAL NUMBER	PART #	DESCRIPTION	BOLT CIRCLE (mm)	O.D. INCHES	LENGTH INCHES
MICKEY THOMPSON SIDEBITER II REPLACEMENT CAPS					
9000019900	1119900	BOLT ON CLOSED	5 X 4.5 / 5.0	5.30	1.417
9000019862	1119862	BOLT ON CLOSED	5 X 5.5	5.30	1.417
9000019863	1119863	BOLT ON CLOSED	6 X 5.5 / 135	5.30	1.417
9000019865	1119865	BOLT ON CLOSED	8 X 170	5.30	1.417
9000019864	1119864	BOLT ON CLOSED	8 X 6.5	5.30	1.417



MM-164B CAP



MM-164M CAP

MATERIAL NUMBER	PART #	DESCRIPTION	BOLT CIRCLE (mm)	O.D. INCHES	LENGTH INCHES
MICKEY THOMPSON CLASSIC BAJA LOCK REPLACEMENT CAPS					
9000019995	1119995	BOLT ON CLOSED	5 X 4.5 / 5.0	3.110	3.110
9000019996	1119996	BOLT ON CLOSED	5 X 5.5	4.409	3.070
9000020020	11120020	BOLT ON CLOSED	6 X 135	4.134	2.835
9000019997	1119997	BOLT ON CLOSED	6 X 5.5	4.370	2.874
9000019999	1119999	BOLT ON CLOSED	8 X 170	6.811	4.527
9000019998	1119998	BOLT ON CLOSED	8 X 6.5	6.811	2.637



MM-245



MM-245 TRIM

MATERIAL NUMBER	PART #	DESCRIPTION	BOLT CIRCLE (mm)	O.D. INCHES	LENGTH INCHES
MICKEY THOMPSON DEEGAN 38 PRO 2 & PRO 4 REPLACEMENT CAPS					
9000025033	25033	BOLT ON CLOSED	5 X 150	3.110	3.110
9000024965	24965	BOLT ON CLOSED	5 X 5.50	3.110	3.110
9000025034	25034	BOLT ON CLOSED	5 X 4.50 / 4.75	3.110	3.110
9000025035	25035	BOLT ON CLOSED	5 X 5.00 / 135	3.110	3.110
9000024966	24966	BOLT ON CLOSED	6 X 5.50 / 135	3.110	3.110
9000024967	25033	BOLT ON CLOSED	8 X 6.50	3.110	3.110
9000024968	24968	BOLT ON CLOSED	8 X 6.50 / 170	3.110	3.110
9000024969	24969	NONE	8 LUG EXT.	3.110	3.110



MM-366



MM-489

MATERIAL NUMBER	PART #	DESCRIPTION	BOLT CIRCLE (mm)	O.D. INCHES	LENGTH INCHES
MICKEY THOMPSON METAL SERIES REPLACEMENT CAPS					
9000024866	16456	MM164 - 5/6 LUG	5-6 LUG	7.875	7.875
9000024788	1648	MM164 - 8 LUG	8 LUG	6.692	6.692
9000024863	24517	MM245 - TRIM 17"	17" TRIM	-	-
9000024864	24518	MM245 - TRIM 18"	18" TRIM	-	-
9000024865	24520	MM245 - TRIM 20"	20" TRIM	-	-
9000024785	245489	MM245/489 - 5-6-8 LUG	5-6 & 8 LUG	8.250	8.250
9000024861	366139	MM366 - 5X135/5.50	5 X 135 / 5.50	5.510	5.510
9000024789	366150	MM366 - 5X150	5 X 150	5.90	5.90
9000024860	366127	MM366 - 5X4.50/5.00	5 X 4.50 / 5.00	5.0	5.0
9000024862	36661	MM366 - 6 LUG	6 LUG	5.510	5.510
9000024787	36668	MM366 - 8 LUG	8 LUG	6.692	6.692



CAP SCREWS
(SOLD WITH CAPS)

* Center caps ARE NOT available for certain applications including: 1997 & earlier Ford ¾ & 1-Ton Pickups, 2002 & earlier Dodge/Ram ¾ & 1-Ton Pickups, 1986 & earlier Jeep CJ Models & 1997 & earlier Toyota Land Cruiser Models

[Click here for discounted suv wheels](#)