

# Driveline Components

Catalog PB-9895

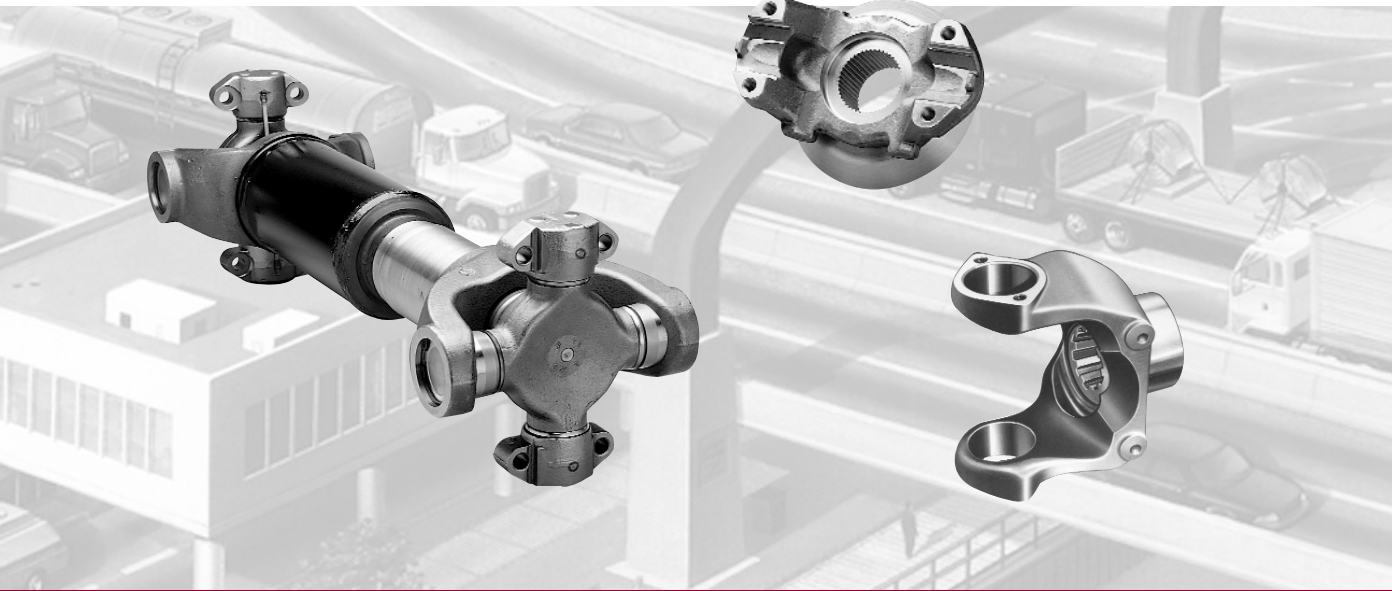

Strength • Power • Speed • Agility

# TABLE OF CONTENTS

SEE FOLLOWING PAGES FOR DETAILS

Companion Flanges and Flange Yokes	1
Slip Yokes	2
End Yokes	3
Easy Service Yokes	4
Weld Yokes	5
Yoke and Tube Assemblies	6
Bearing Stubs	7
Spline Plugs	8
Shaft Yokes	9
Small Parts and Tubing	10
U-Joint Kits	11
Center Bearings	12
C.V. Components and P.T.O. Assemblies	13
10N Series	14
Attachment Hardware for Meritor Axles and Transfer Cases	15
Companion Flange and End Yoke Application Guide Index	16

# TABLE OF CONTENTS (Cont.)

Supereession Listing	17
Cross Reference	18
Numerical Parts Listing	19

# YOKE IDENTIFICATION

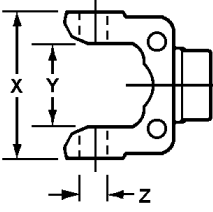
ROUND BEARING	X	Y	Z	SERIES	TYPE
	ACROSS EARWORK	BETWEEN EARWORK	BEARING DIA.		
		1.44"	.97"	L6N	
	2.19"		.94"	10N	
		2.38"	1.06"	131N	ISR
	3.47"		1.06"	131N	OSR
		2.56"	1.19"	135N	ISR
	3.88"		1.19"	135N	OSR
		3.13"	1.19"	141N	ISR
	4.44"		1.19"	141N	OSR
		3.13"	1.38"	148N	ISR
	4.44"		1.38"	148N	OSR
	4.19"		1.38"	148N	BRG. ST.
	5.25"		1.38"	155N	OSR
	4.97"		1.38"	155N	BRG. ST.
	5.31"		1.88"	16N	
	6.09"		1.94"	17N	
	7.00"		1.94"	176N	
	7.55"		1.94"	18N	
	5.19"		1.63"	750N	
	6.06"		1.94"	850N	
	7.89"		2.50"	950N	
7.00"		2.06"	20RPL		
8.33"		2.06"	25RPL		

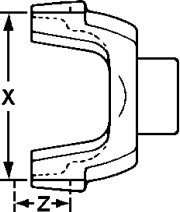
U-BOLT AND STRAP & BOLT	X	Z	SERIES
	BETWEEN LUGS	BEARING DIM.	
	3.22"	1.06"	131N
	3.63"	1.06"	133N
	3.63"	1.19"	135N
	4.19"	1.19"	141N
	4.19"	1.38"	148N
	4.97"	1.38"	155N
	5.31"	1.88"	16N
	6.19"	1.94"	17N
	7.09"	1.94"	176N
	7.63"	1.94"	18N

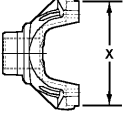
RPL DRIVELINE	X	SERIES
	BETWEEN LUGS	
	7.06"	20WYS
	8.38"	25WYS

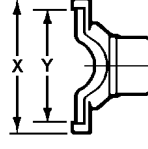
WING BEARING	X	Y	SERIES
	SWING DIA.	PILOT DIA.	
	5.63"	5.31"	58WB
	5.84"	5.53"	62N
	6.22"	5.84"	72N
	6.88"	6.50"	85WB
	8.50"	8.13"	82N
	8.63"	8.25"	92N

ISR - Inside Snap Ring

OSR - Outside Snap Ring

BRG. ST. - Bearing Strap

## DRIVELINE SERIES INFORMATION CHART

SERIES	PRODUCT LINE	APPLICATION
<b>L6</b>	Steering	- Medium/Heavy Truck - Off-Highway
<b>L15</b>	Marine	- Inboard/Outboard Drives
<b>121N</b> <b>131N</b> <b>133N</b> <b>135N</b>	Light/Medium Truck	- Components - Assemblies
<b>141N</b> <b>148N</b> <b>155N</b>	Medium Truck	- Class 5 & 6 - Off-Highway - Flange/Drum Components - Components - Assemblies
<b>10N</b>	Heavy Truck	- Components - Assemblies
<b>16N</b> <b>17N</b> <b>176N</b> <b>18N</b>	Heavy Truck	- Class 7 & 8 - Off-Highway - Easy Service and Round - Components - Assemblies
<b>58WB</b> <b>85WB</b> <b>62N</b> <b>72N</b> <b>82N</b> <b>92N</b>	Wing Style	- Off-Highway - Construction - Heavy Truck - Components - Assemblies
<b>750N</b> <b>850N</b> <b>950N</b>	Axle Shafts	- Military - Off-Highway - Construction
<b>WCS</b>	Companion Flange	- Military - Off-Highway - Construction
<b>CB</b>	Center Bearings	- Medium Truck thru Off-Highway
<b>CP</b>	Center Parts Kits	- All Above Series
<b>RPL</b>	Heavy Truck	- Components - Assemblies

# DECIMAL & MILLIMETER EQUIVALENTS

<u>INCH</u>	<u>INCH</u>	<u>MM</u>	<u>INCH</u>	<u>INCH</u>	<u>MM</u>
1/64	.0156	.397	33/64	.5156	13.097
1/32	.0313	.794	17/32	.5313	13.494
3/64	.0469	1.191	35/64	.5469	13.890
1/16	.0625	1.587	9/16	.5625	14.287
5/64	.0781	1.984	37/64	.5781	14.684
3/32	.0938	2.381	19/32	.5938	15.081
7/64	.1094	2.778	39/64	.6094	15.478
<b>1/8</b>	<b>.125</b>	<b>3.175</b>	<b>5/8</b>	<b>.625</b>	<b>15.875</b>
9/64	.1406	3.572	41/64	.6406	16.272
5/32	.1563	3.969	21/32	.6563	16.669
11/64	.1719	4.366	43/64	.6719	17.065
3/16	.1875	4.762	11/16	.6875	17.462
13/64	.2031	5.159	45/64	.7031	17.859
7/32	.2188	5.556	23/32	.7188	18.265
15/64	.2344	5.953	47/64	.7344	18.653
<b>1/4</b>	<b>.25</b>	<b>6.350</b>	<b>3/4</b>	<b>.75</b>	<b>19.050</b>
17/64	.2656	6.747	49/64	.7656	19.447
9/32	.2813	7.144	25/32	.7813	19.884
19/64	.2969	7.541	51/64	.7969	20.240
5/16	.3125	7.937	13/16	.8125	20.637
21/64	.3281	8.334	53/64	.8281	21.034
11/32	.3438	8.731	27/32	.8438	21.431
23/64	.3594	9.128	55/64	.8594	21.828
<b>3/8</b>	<b>.375</b>	<b>9.525</b>	<b>7/8</b>	<b>.875</b>	<b>22.225</b>
25/64	.3906	9.922	57/64	.8906	22.622
13/32	.4063	10.319	29/32	.9063	23.019
27/64	.4219	10.716	59/64	.9219	23.415
7/16	.4375	11.113	15/16	.9375	23.812
29/64	.4531	11.509	61/64	.9531	24.209
15/32	.4688	11.906	31/32	.9688	24.606
31/64	.4844	12.303	63/64	.9844	25.003
<b>1/2</b>	<b>.5</b>	<b>12.700</b>	<b>1</b>	<b>1.000</b>	<b>25.400</b>

## INDEX

<b>Companion Flanges and Flange Yokes</b>	<b>Page</b>
<b>BRAKE FLANGE YOKES</b>	
Round Bearings .....	1-5
Wing Bearings .....	1-6
<b>COMPANION FLANGES</b>	
Round .....	1-1
<b>FLANGE YOKES</b>	
Bearing Plate .....	1-4
Bearing Strap .....	1-3
Inside Snap Ring .....	1-3
Outside Snap Ring .....	1-2
Wing Bearings .....	1-4

# MERITOR NUMBERING SYSTEM

---

Meritor components may be identified by one of the numbering systems shown below. Aftermarket numbers are issued to make Meritor components easy to select when choosing a replacement component.

## MERITOR ENGINEERING NUMBER

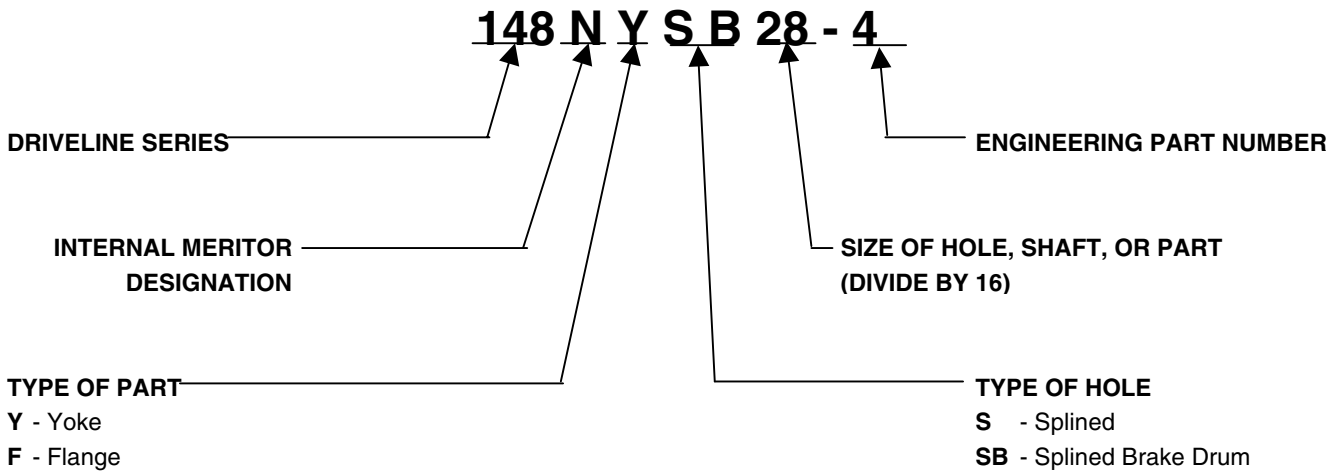

## MERITOR AFTERMARKET NUMBER

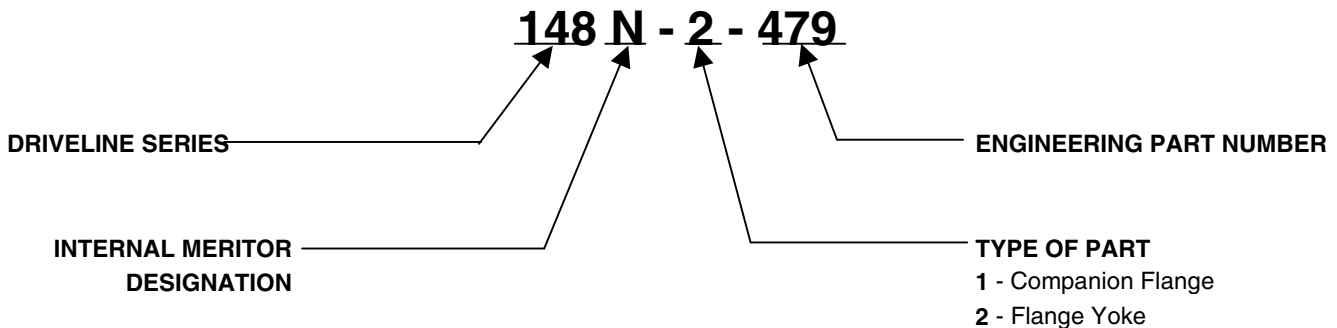



## COMPANION FLANGES - ROUND

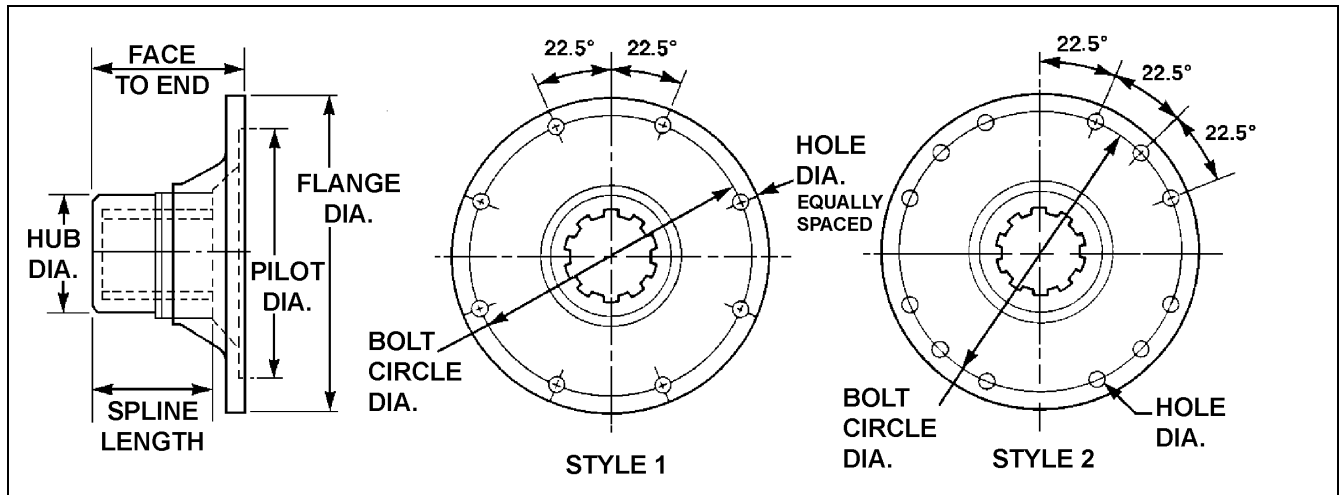

Spline Size	Face to End	Spline Length	Hub Dia.	Pilot Dia. M=Male F=Female	Bolt Circle Dia.	Hole Dia.	Flange O.D.	Style	Part Number
1.75"-10	3.50"	2.00"	2.50"	M-3.75"	4.75"	.50"	5.75"	1	148N-1-6081X
1.75"-34	2.94"	2.25"	2.50"	F-6.63"	6.13"	.38"	6.88"	1	3WCS28-93A <sup>1</sup>
1.97"-10	3.38"	2.62"	2.75"	F-7.75"	7.25"	.38"	8.00"	1	5WCS31-7A1 <sup>1</sup>
2.00"-39	3.31"	2.31"	3.00"	F-7.75"	7.25"	.41"	8.00"	1	5WCS32-86A
2.00"-39	3.31"	2.44"	2.75"	F-7.75"	7.25"	.38"	8.00"	1	5WCS32-103
2.00"-39	3.31"	2.63"	2.75"	F-7.75"	7.25"	.38"	8.00"	1	5WCS32-103A1 <sup>1</sup>
2.00"-39	3.38"	2.44"	2.75"	F-3.86"	5.08"	.58"	6.30"	2	3WCS32-75A1
2.38"-46	3.56"	2.32"	3.25"	F-7.75"	7.25"	.44"	8.00"	2	5WCS38-23A2
2.38"-46	3.64"	2.88"	3.25"	F-7.75"	7.25"	.44"	8.00"	2	5WCS38-24A
2.38"-46	3.88"	2.32"	3.25"	F-7.75"	7.25"	.38"	8.00"	1	5WCS38-18A
2.53"-16	3.50"	2.75"	3.50"	F-7.75"	7.25"	.44"	8.00"	1	5WCS40-45A <sup>2</sup>
2.53"-16	3.68"	2.75"	3.50"	F-7.75"	7.25"	.44"	10.06"	1	5WCS40-39 <sup>3</sup>

<sup>1</sup> Includes deflector/slinger.

<sup>2</sup> Includes wear sleeve/wiper.

<sup>3</sup> Has additional pilot and threaded holes for mounting a parking brake drum. Includes wear sleeve and deflector.

# FLANGE YOKES - OUTSIDE SNAP RING

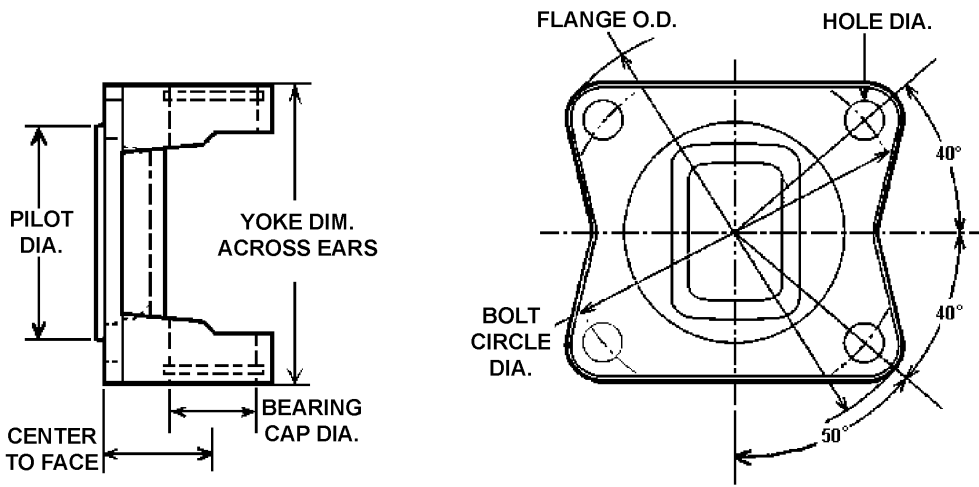

Center to Face	Yoke Dim. Across Ears	Pilot Dia. M=Male F=Female	Bolt Circle Dia.	Bearing Cap Dia.	Hole Dia.	Flange O.D.	Joint Angle	Part Number
----------------	-----------------------	----------------------------------	------------------	------------------	-----------	-------------	-------------	-------------

1210 SERIES		U-JOINT KIT: CP443X						
1.48"	2.69"	M-2.25"	2.75"	1.06"	.31"	3.36"	20°	121N-2-899
1.50"	2.69"	M-1.81"	2.16"	1.06"	.31"	3.81"	20°	121N-2-2323
1.63"	2.69"	M-2.00"	3.50"	1.06"	.50"	4.88"	20°	121N-2-1049
1.63"	2.69"	F-2.87"	3.94"	1.06"	.39"	4.88"	20°	121N-2-1050
1.81"	2.69"	M-1.77"	2.39"	1.06"	.39"	4.62"	20°	121N-2-686

131N SERIES		U-JOINT KIT: CP153X or CP200X						
1.38"	3.47"	M-2.38"	3.13"	1.06"	.38"	3.88"	20°	131N-2-329
1.38"	3.47"	M-2.75"	3.75"	1.06"	.44"	4.63"	20°	131N-2-479
1.38"	3.47"	M-3.63"	2.63"	1.06"	.38"	3.63"	20°	131N-2-349
1.38"	3.47"	M-3.75"	4.75"	1.06"	.50"	5.88"	20°	131N-2-579
1.63"	3.47"	M-1.81"	2.21"/2.52"	1.06"	.31"	4.25"	15°	131N-2-799
1.63"	3.47"	M-1.81"	2.36"	1.06"	.39"	4.25"	15°	131N-2-799-1
1.63"	3.47"	F-2.00"	3.50"	1.06"	.50"	4.75"	20°	131N-2-939
1.63"	3.47"	M-2.25"	2.75"	1.06"	.31"	3.36"	15°	131N-2-899-1

135N SERIES		U-JOINT KIT: CP178X						
1.56"	3.88"	M-2.75"	3.75"	1.19"	.44"	4.63"	20°	135N-2-119

141N SERIES		U-JOINT KIT: CP141N or CP160X						
1.69"	4.44"	M-2.75"	3.75"	1.19"	.44"	4.63"	22°	141N-2-159
2.00"	4.44"	M-3.75"	4.75"	1.19"	.50"	5.88"	30°	141N-2-429

148N SERIES		U-JOINT KIT: CP148N or CP188X						
2.00"	4.19"	M-3.75"	4.75"	1.38"	.51"	5.88"	20°	148N-2-479

## FLANGE YOKES - INSIDE SNAP RING

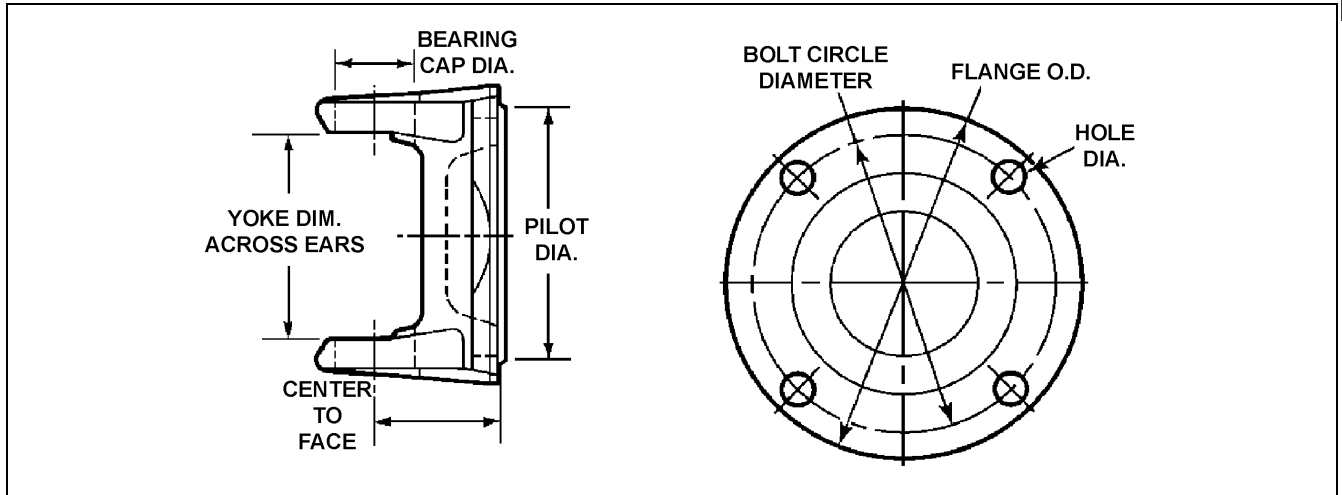

Center to Face	Yoke Dimension Across Ears	Pilot Dia. M=Male F=Female	Bolt Circle Dia.	Bearing Cap Dia.	Hole Dia.	Flange O.D.	Joint Angle	Style	Part Number
<b>3R SERIES</b>		<b>U-JOINT KIT: CP3147X</b>							
1.69"	2.56"	F-3.13"	4.25"	1.13"	.44"	4.94"	15°	2	R3R-2-8268

## FLANGE YOKES - BEARING STRAP

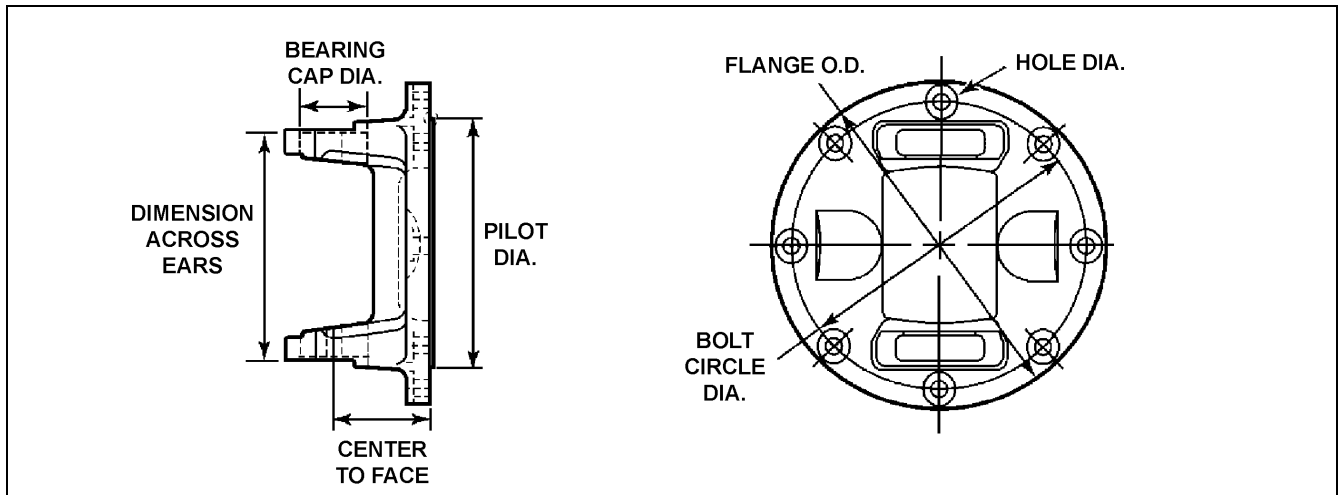

Center to Face	Yoke Dimension Across Ears	Pilot Dia. M=Male F=Female	Bolt Circle Dia.	Bearing Cap Dia.	Hole Dia.	Flange O.D.	Number of Holes	Joint Angle	Part Number
<b>155N SERIES</b>		<b>U-JOINT KIT: CP155N or CP155X</b>							
1.97"	4.97"	M-3.75"	4.75"	1.38"	.51"	5.88"	4	22°	155N-2-669

## FLANGE YOKES - BEARING PLATE

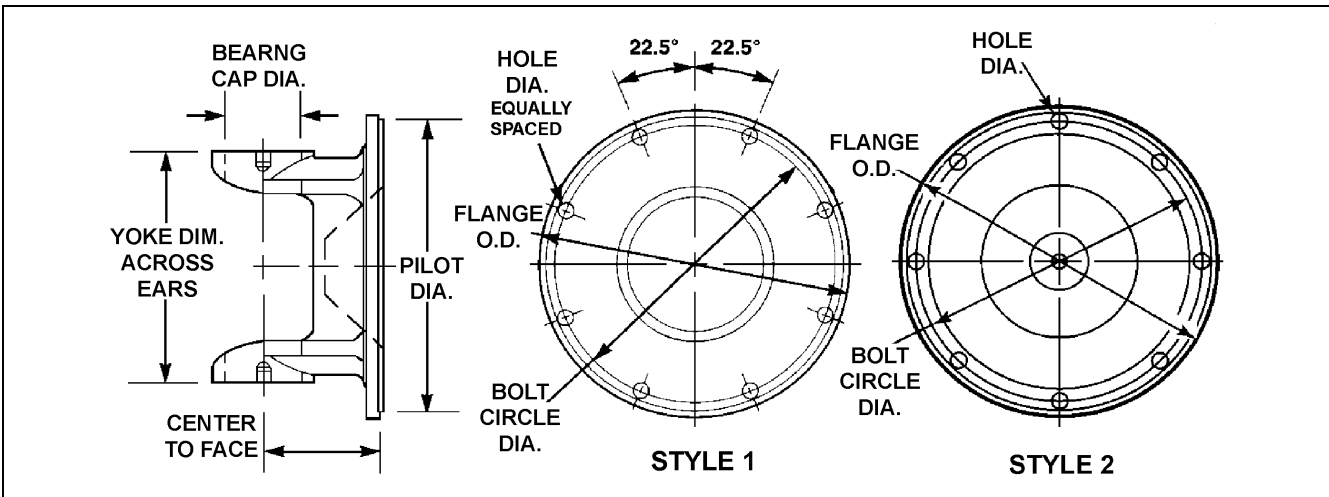

Center to Face	Yoke Dimension Across Ears	Pilot Dia. M=Male F=Female	Bolt Circle Dia.	Bearing Cap Dia.	Hole Dia.	Flange O.D.	Style	Joint Angle	Part Number
----------------	----------------------------	----------------------------	------------------	------------------	-----------	-------------	-------	-------------	-------------

**16N SERIES U-JOINT KIT: CP16NS or CP279X**

2.75"	5.31"	M-6.62"	6.13"	1.63"	.38"	6.88"	1	22°	16N-2-279
2.75"	5.31"	M-7.75"	7.25"	1.63"	.38"	8.00"	2	22°	16N-2-629

**17N SERIES U-JOINT KIT: CP17NS or CP280X**

3.00"	6.09"	M-7.75"	7.25"	1.94"	.38"	8.00"	1	22°	17NF20
3.00"	6.09"	M-7.75"	7.25"	1.94"	.40"	8.00"	2	22°	17NF1
3.00"	6.09"	M-7.75"	7.25"	1.94"	.44"	8.00"	1	22°	17N-2-739
3.00"	6.09"	M-7.75"	7.25"	1.94"	.44"	8.00"	1		17NF27 <sup>4</sup>
3.00"	6.09"	M-7.75"	7.25"	1.94"	.44"	8.00"	1		17NF28 <sup>5</sup>

## FLANGE YOKES - WING BEARINGS

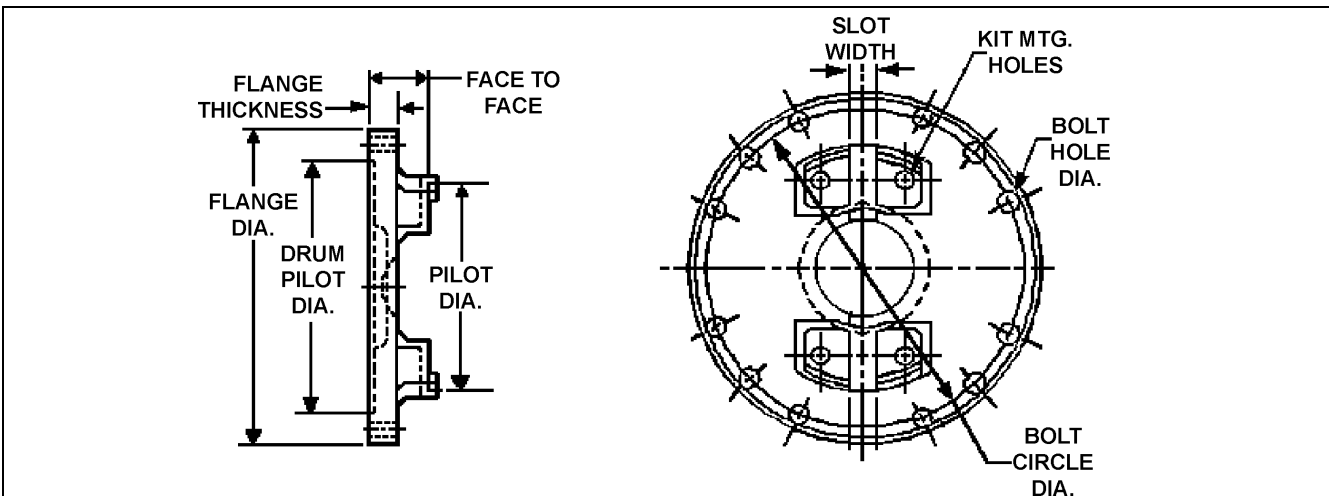

Face to Face	Bolt Circle Dia.	Bolt Holes			Drum Pilot Dia. M=Male F=Female	Pilot Dia.	Flange Thickness	Slot Width	Kit Mtg. Holes	Part Number
		Dia.	No.	Spaced						

**92N SERIES U-JOINT KIT: CP92N-DWT, CP92N-HB, CP92N-HWD, or PERMALUBE**

2.94"	7.25"	.44"	12	Unequally	M-7.75"	8.13"	.31"	.63"	.50"-20TH	92NF26
-------	-------	------	----	-----------	---------	-------	------	------	-----------	--------

4 Flange has eight holes equally spaced, dished out for nut clearance for ZF and Voith transmissions.

5 Flange has eight holes equally spaced, dished out for nut clearance for Allison transmission.

## BRAKE FLANGE YOKES - ROUND BEARINGS

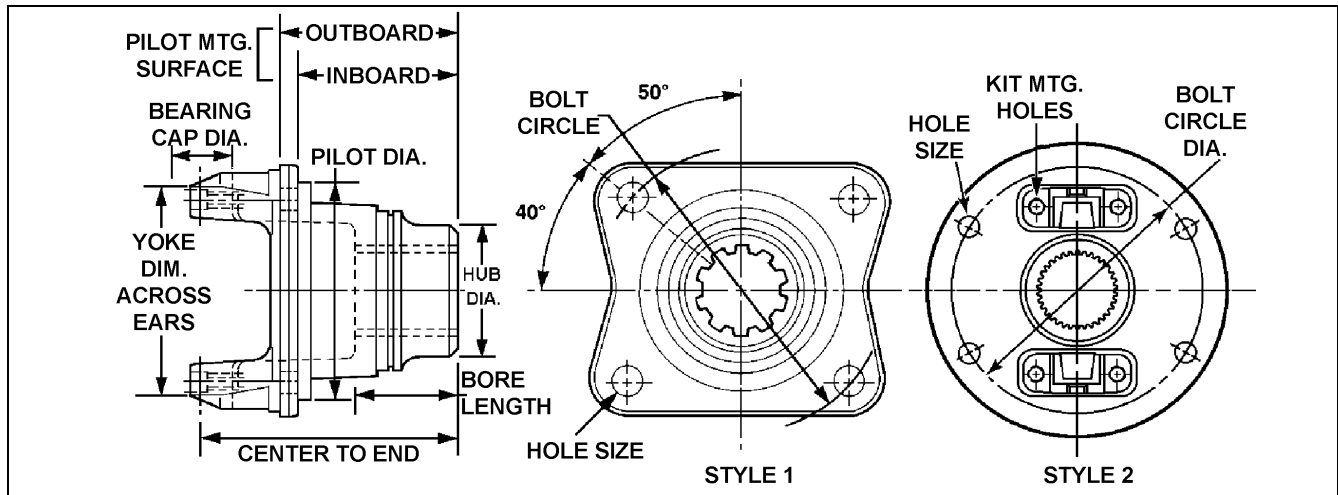

Spline Size	Ctr. to End	Hub Dia.	Bore Lgth.	Yoke Dim. Across Ears	Brg. Cap Dia.	Pilot Dia.	Outbrd Pilot Mtg. Surface	Inbrd Pilot Mtg. Surface	B. C. Dia.	Bolt Hole Size	Style	Joint Angle	Part Number
<b>141N SERIES U-JOINT KIT: CP141N or CP160X</b>													
1.50"-35	5.06"	2.50"	2.00"	4.19"	1.19"	4.73"	3.56"		5.75"	.50"-13TH	2	22°	141TYSB24-6 <sup>6</sup>
1.50"-35	5.06"	2.50"	2.00"	4.19"	1.19"	4.73"	3.56"		5.75"	.50"-13TH	2	22°	141TYSB24-6A <sup>7</sup>
1.75"-10	5.06"	2.50"	2.00"	4.19"	1.19"	4.73"	3.56"	3.19"	5.75"	.50"-13TH	1		141NYSB28-4 <sup>6</sup>
<b>148N SERIES U-JOINT KIT: CP148N or CP188X</b>													
1.75"-10	5.06"	2.50"	2.00"	4.19"	1.38"	4.73"	3.56"	3.19"	5.75"	.50"-13TH	1	20°	148NYSB28-17 <sup>6</sup>
1.78"-34	6.25"	2.56"	2.75"	4.19"	1.38"	6.44"	3.55"		7.25"	.38"-24TH	2		148TYSB28-11A <sup>6</sup>
1.81"-34	6.19"	2.56"	2.75"	4.19"	1.38"	3.75"	3.05"	3.55"	4.75"	.50"-13TH	1	40°	148NYSB29
2.00"-38	6.00"	2.75"	2.13"	4.19"	1.38"	6.45"	4.19"	3.69"	7.25"	.38"-24TH	2		148TYSB32-2A <sup>6</sup>
<b>155N SERIES U-JOINT KIT: CP155N or CP155X</b>													
1.78"-34	6.25"	2.56"	2.75"	4.97"	1.38"	3.75"		3.55"	7.25"	.38"-24TH	2		155TYSB28-14A <sup>8</sup>
1.78"-34	6.25"	2.56"	2.75"	4.97"	1.38"	6.44"	3.80"		7.25"	.41"-DR	2		155TYSB28-40A
2.00"-38	5.98"	2.75"	2.13"	4.97"	1.38"	6.44"		4.19"	7.25"	.38"-24TH	2		155TYSB32-13A

<sup>6</sup> Pilot diameter is located on earwork side of flange.

<sup>7</sup> Includes drum, capscrews and washers.

<sup>8</sup> Pilot diameter is located on earwork side of flange. Flange has eight holes equally spaced.

## BRAKE FLANGE YOKES - ROUND BEARINGS

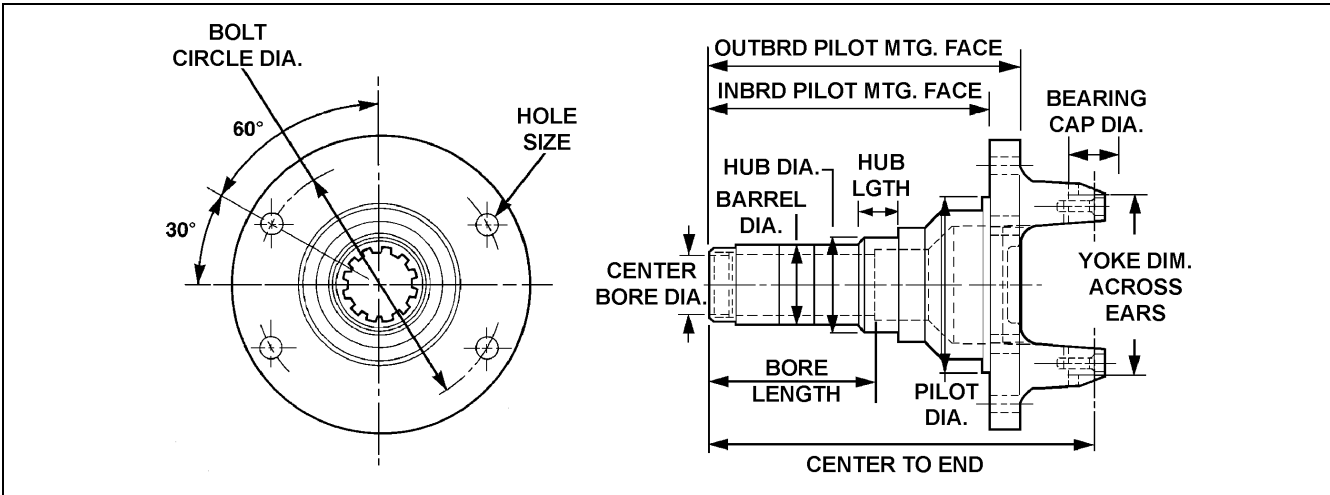

Spline Size	Center to End	Yoke Dim Across Ears	Brg Cap Dia.	Hub Dia.	Hub Lgth	Bore Lgth	Barrel Dia.	Center Bore Dia.	Pilot Dia.	Bolt Circle Dia.	Bolt Hole Size	Outbrd Pilot Mtg Surface	Inbrd Pilot Mtg Surface	Part Number
<b>141N SERIES U-JOINT KIT: CP141N or CP160X</b>														
1.38"-32	8.55"	4.19"	1.19"	2.13"	1"	3.72"	1.77"	1.44" x .41"	3.38"	5.50"	.45"-DR	6.77"	6.17"	141TYSB22-18A <sup>7</sup>
1.38"-32	8.72"	4.19"	1.19"	2.13"	1"	3.66"	1.69"	1.44" x .39"	3.56"	5.50"	.45"-DR	6.97"	6.35"	141TYSB22-11A <sup>7</sup>

## BRAKE FLANGE YOKES - WING BEARINGS

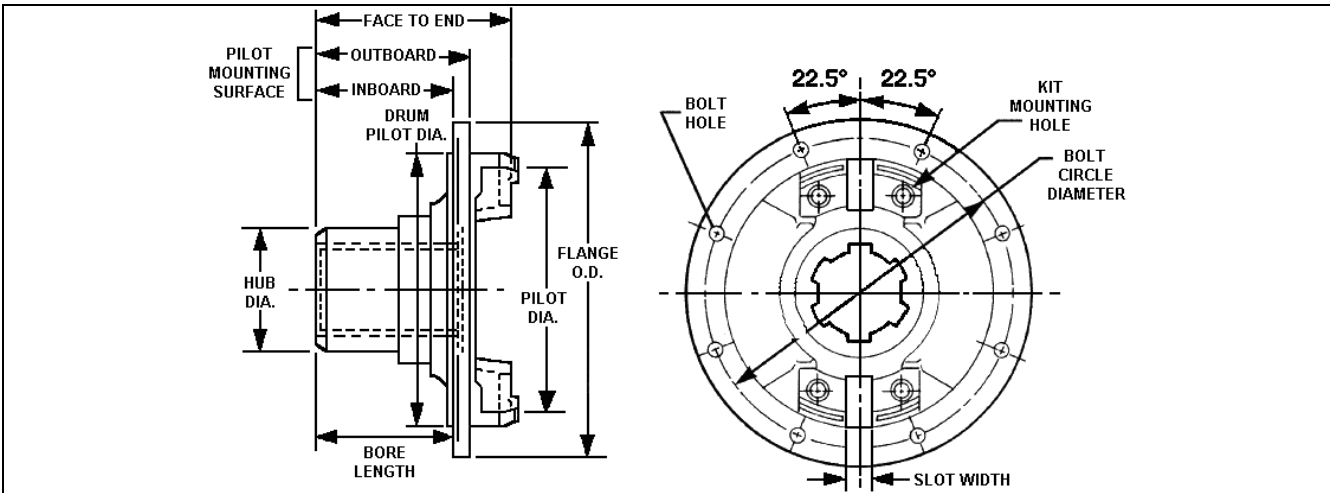

Spline Size	Face to End	Hub Dia.	Bore Lgth	Pilot Dia	Drum Pilot Dia	Outbrd Pilot Mtg Surface	Inbrd Pilot Mtg Surface	Bolt Circle Dia	Flange O.D.	Bolt Hole Size	Kit Mtg. Holes	Slot Width	Part Number
<b>85WB SERIES U-JOINT KIT: CP85WB-DWT, CP85WB-HB, CP85WB-HWD, or PERMALUBE</b>													
2.25"-10	4.31"	3.00"	3.00"	6.50"	6.78"	3.22"		7.81"	8.69"	.45"-DR	.50"-20TH	.63"	85WBYSB36-30 <sup>6</sup>
2.38"-46	4.31"	3.25"	2.88"	6.50"	6.75"	3.08"		7.81"	8.69"	.45"-DR	.50"-20TH	.63"	85WBYSB38-16 <sup>6</sup>
<b>92N SERIES U-JOINT KIT: CP92N-DWT, CP92N-HB, CP92N-HWD, or PERMALUBE</b>													
2.25"-10	7.63"	3.25"	3.00"	8.25"	10.50"	6.66"	6.00"	12.00"	13.63"	.63"-11TH	.50"-20TH	.63"	92NYSB36-72 <sup>10</sup>

10 Flange has ten holes equally spaced.  
7 Includes drum, capscrews and washers.

6 Pilot diameter is located on earwork side of flange.

# SECTION 2

## INDEX

<b>Slip Yokes</b>	<b>Page</b>
<b>SLIP YOKES</b>	
Bearing Plate.....	2-3
Bearing Strap .....	2-2
Inside Snap Rings.....	2-2
Outside Snap Rings .....	2-1
Wing Bearings.....	2-4
<b>TRANSMISSION SLIP YOKES</b>	
Inside Snap Rings.....	2-5
Outside Snap Rings .....	2-4

# MERITOR NUMBERING SYSTEM

---

Meritor components may be identified by one of the numbering systems shown below. Aftermarket numbers are issued to make Meritor components easy to select when choosing a replacement component.

## MERITOR ENGINEERING NUMBER

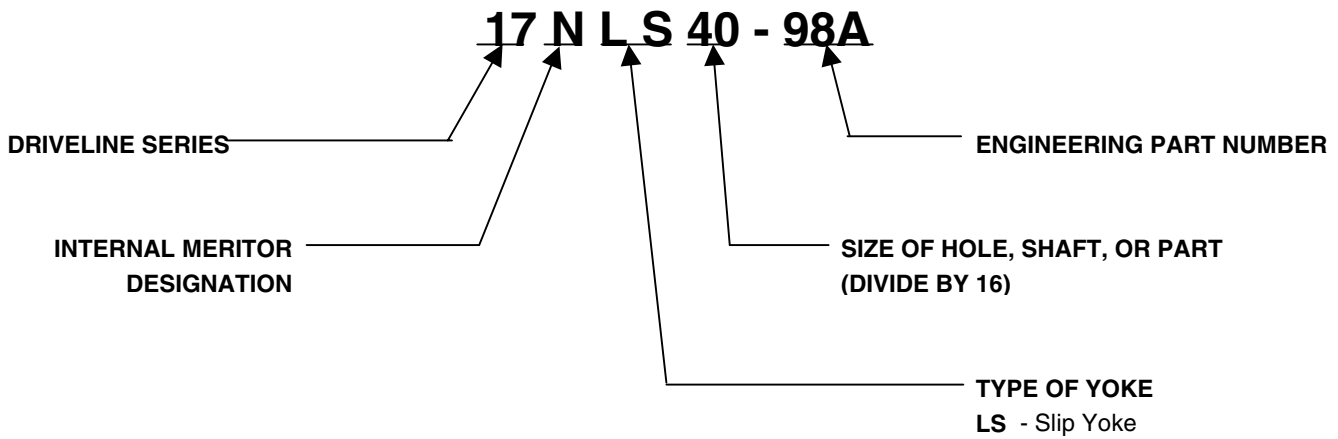

## MERITOR AFTERMARKET NUMBER

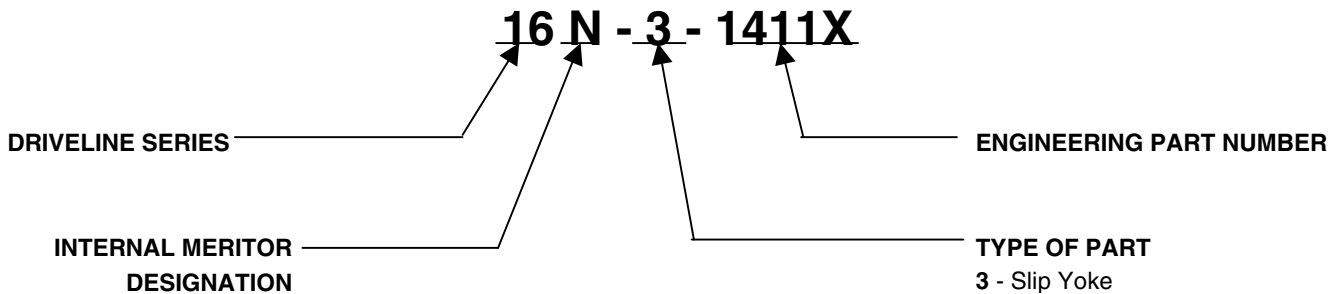



# SLIP YOKES - OUTSIDE SNAP RINGS

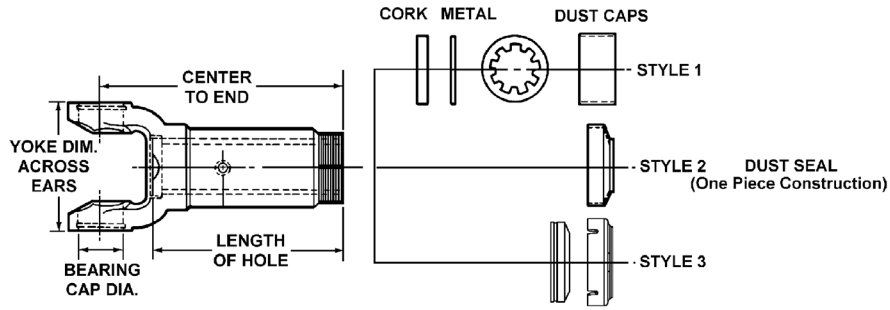

Spline Size	Center to End	Length of Hole	Yoke Dimension Across Ears	Bearing Cap Dia.	Dust Cap Style	Dust Cap	Joint Angle	Part Number
<b>121N SERIES</b>		<b>U-JOINT KIT: CP443X</b>						
1.25"-14	6.41"	5.13"	2.69"	1.06"	2 Snap-On	R280196	20°	121N-3-8861KX <sup>1</sup>
1.25"-14	8.02"	6.75"	2.69"	1.06"	2 Snap-On	R280196	20°	121N-3-8961KX <sup>1</sup>
<b>131N SERIES</b>		<b>U-JOINT KIT: CP153X or CP200X</b>						
1.25"-16	6.56"	6.03"	3.47"	1.06"	1	ND2K	30°	131N-3-4441KX
1.38"-16	5.38"	4.84"	3.47"	1.06"	2 Snap-On	R280194	15°	131N-3-1281KX
1.38"-16	6.00"	4.95"	3.47"	1.06"	2 Snap-On	R280194	20°	131N-3-7981KX
1.38"-16	6.88"	5.34"	3.47"	1.06"	2 Snap-On	R280194	30°	131N-3-8001KX
1.38"-16	7.88"	6.34"	3.47"	1.06"	2 Snap-On	R280194	30°	131N-3-8021KX
1.38"-31	6.63"	6.09"	3.47"	1.06"	2	ND3A	15°	131N-3-7171KX
1.50"-16	6.88"	6.34"	3.47"	1.06"	2	ND3A	30°	131N-3-6061KX
<b>133N SERIES</b>		<b>U-JOINT KIT: CP213X</b>						
1.38"-15	6.63"	6.09"	3.88"	1.06"	2 Snap-On	R280194	15°	133N-3-7681KX
1.38"-16	6.00"	4.95"	3.88"	1.06"	2 Snap-On	R280194	15°	133N-3-7961KX
1.38"-16	7.50"	6.41"	3.88"	1.06"	2 Snap-On	R280194	19°	133N-3-8041KX
<b>135N SERIES</b>		<b>U-JOINT KIT: CP178X</b>						
1.38"-16	5.25"	4.66"	3.88"	1.19"	1	ND3E	15°	135N-3-758KX
1.38"-16	5.25"	5.22"	3.88"	1.19"	1 Snap-On	R280195	15°	135N-3-1501KX
1.38"-31	6.63"	6.03"	3.88"	1.19"	2	ND3A	20°	135N-3-2471KX
1.50"-16	5.81"	5.22"	3.88"	1.19"	2	ND3A	20°	135N-3-598KX
1.50"-16	6.72"	6.13"	3.88"	1.19"	2	ND3A	20°	135N-3-1561KX
1.50"-16	7.31"	6.72"	3.88"	1.19"	2	ND3A	20°	135N-3-488KX
<b>141N SERIES</b>		<b>U-JOINT KIT: CP141N or CP160X</b>						
1.38"-16	5.25"	4.66"	4.44"	1.81"	1	ND3E	20°	141N-3-788KX
1.38"-16	5.81"	5.22"	4.44"	1.81"	1 Snap-On	R280195	20°	141N-3-1481KX
1.50"-16	5.25"	4.66"	4.44"	1.81"	1	ND3K	20°	141N-3-2041KX
1.50"-16	6.50"	5.91"	4.44"	1.81"	2	ND3A	20°	141N-3-118KX
1.50"-16	7.81"	7.22"	4.44"	1.81"	2	ND3A	28°	141N-3-508KX
<b>148N SERIES</b>		<b>U-JOINT KIT: CP148N or CP188X</b>						
1.56"-16	6.81"	5.45"	4.44"	1.38"	2	ND3H	21°	148N-3-1601KX
1.56"-16	9.50"	7.50"	4.44"	1.38"	2	ND3H	35°	148N-3-1641KX
<b>20R SERIES</b>		<b>U-JOINT KIT: CP20RPLS</b>						
2.50"-16	11.45"	8.53"	7.25"	2.06"	3	KIT 20RPL SEAL	32°	20RLS40-2A1S <sup>2</sup>
2.50"-16	12.05"	8.53"	7.25"	2.06"	3	KIT 20RPL SEAL	44°	20RLS40-3A1S <sup>2</sup>
<b>25R SERIES</b>		<b>U-JOINT KIT: CP25RPLS</b>						
3.00"-16	11.28"	8.53"	8.58"	2.06"	3	DEFR61-3 and SERUR40-21	22°	25RSL48-1A1S <sup>3</sup>

1 Spline is 14 based on 16 spacing.

3 Slip Yoke Assembly includes dust seal and shroud. Use RPL-Lube-50 grease supplied with slip yoke in installation. If using as a replacement for 25RSL40-1A2, then must replace with kit 25RPLSLIP which includes Slip Yoke and Spline Plug.

2 Slip Yoke Assembly includes dust seal and shroud. Use RPL-Lube-50 grease supplied with slip yoke in installation.

## SLIP YOKES - INSIDE SNAP RINGS

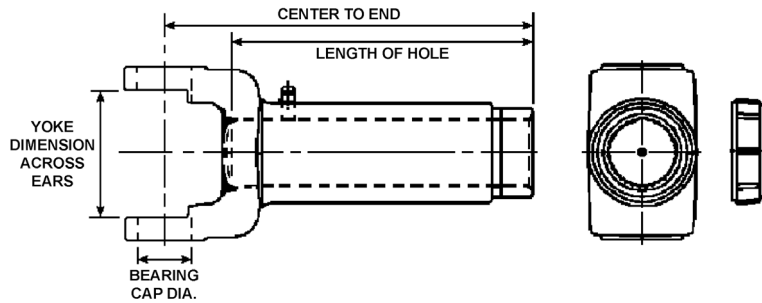

Center to End	Length of Hole	Yoke Dimension Across Ears	Bearing Cap Dia.	Dust Cap	Joint Angle	Part Number
<b>131N SERIES</b>		<b>1.38" - 16 SPLINE</b>		<b>U-JOINT KIT: CP1306X</b>		
6.88"	5.68"	2.13"	1.08"	R280194	18°	131N-3-7260KX
<b>3R SERIES</b>		<b>1.38" - 31 SPLINE (Based on 32 Involute Spline)</b>		<b>U-JOINT KIT: CP3147X</b>		
7.38"	6.02"	2.56"	1.13"	ND3A	22°	R3R-3-9165KX

## SLIP YOKES - BEARING STRAP

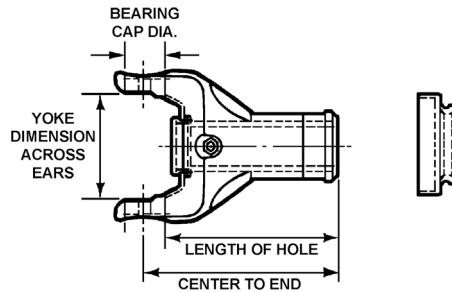

Spline Size	Center to End	Length of Hole	Yoke Dimension Across Ears	Bearing Cap Dia.	Dust Cap Style	Dust Cap	Joint Angle	Part Number
<b>155N SERIES</b>		<b>U-JOINT KIT: CP155N or CP155X</b>						
1.75"-16	6.88"	5.81"	4.97"	1.38"	Snap-On	SERUR21-3	22°	155N-3-1241X

# SLIP YOKES - BEARING PLATE

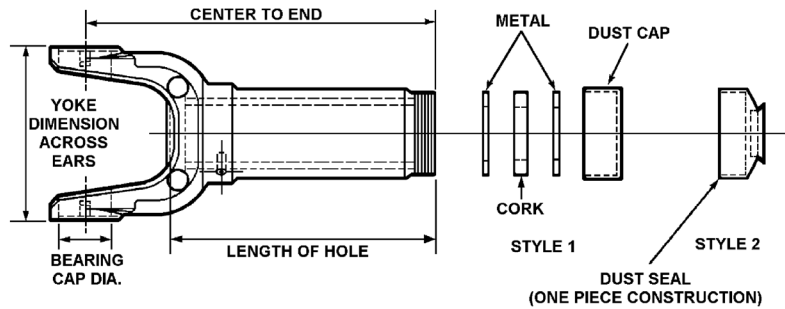

Spline Size	Center to End	Length of Hole	Yoke Dimension Across Ears	Bearing Cap Dia.	Dust Cap Style	Dust Cap	Joint Angle	Part Number
<b>16N SERIES U-JOINT KIT: CP16NS or CP279X</b>								
2.00"-16	7.81"	6.38"	5.31"	1.88"	2 Snap-On	SERUR25-4	22°	16N-3-108X
2.00"-16	8.94"	7.50"	5.31"	1.88"	2 Snap-On	SERUR25-4	21°	16N-3-128X
2.00"-16	9.31"	7.38"	5.31"	1.88"	2 Snap-On	SERUR25-2	30°	16N-3-288X
2.00"-16	10.31"	8.38"	5.31"	1.88"	2 Snap-On	SERUR25-4	27°	16N-3-1411X
2.00"-16	10.81"	8.38"	5.31"	1.88"	2 Snap-On	SERUR25-4	35°	16N-3-2261X
<b>176N SERIES U-JOINT KIT: CP176NS or CP407X</b>								
2.50"-16	9.25"	7.88"	7.00"	1.94"	2 Snap-On	SERUR33-5	30°	176N-3-41X
2.50"-16	11.16"	9.25"	7.00"	1.94"	2 Snap-On	SERUR33-5	30°	176N-3-21X
<b>17N SERIES U-JOINT KIT: CP17NX or CP280X</b>								
2.50"-10	8.84"	7.13"	6.09"	1.94"	1	DC17N		17N-3-1461X
2.50"-16	6.73"	5.00"	6.09"	1.94"	2 Snap-On	SERUR33-5		17N-3-2761X
2.50"-16	7.97"	6.25"	6.09"	1.94"	2 Snap-On	SERUR33-5		17NLS40-98CA
2.50"-16	8.84"	7.13"	6.09"	1.94"	2 Snap-On	SERUR33-5		17N-3-2631X
2.50"-16	9.59"	7.88"	6.09"	1.94"	2 Snap-On	SERUR33-5	22°	17N-3-2671X
2.50"-16	10.41"	7.50"	6.09"	1.94"	2 Snap-On	SERUR33-5		17N-3-3021X
2.50"-16	11.41"	8.50"	6.09"	1.94"	2 Snap-On	SERUR33-5		17NLS40-124A
2.50"-16	11.41"	8.50"	6.09"	1.94"	1	DC17N-3		17NLS40-82DC
2.50"-16	11.69"	9.25"	6.09"	1.94"	2 Snap-On	SERUR33-5	30°	17N-3-2651X
2.50"-16	11.72"	8.50"	6.09"	1.94"	2 Snap-On	SERUR33-5		17N-3-2571X
2.50"-16	11.97"	9.06"	6.09"	1.94"	2 Snap-On	SERUR33-5		17NLS40-121A
2.50"-16	12.72"	9.63"	6.09"	1.94"	1	DC17N-3	45°	17N-3-2401X
<b>18N SERIES U-JOINT KIT: CP18NS or CP281X</b>								
3.00"-16	7.06"	5.56"	7.55"	1.94"	2 Snap-On	SERUR40-9	30°	18NLS48-13A
3.00"-16	8.94"	7.97"	7.55"	1.94"	2 Snap-On	SERUR40-9	30°	18N-3-1431X
3.00"-16	10.25"	7.94"	7.55"	1.94"	2 Snap-On	SERUR40-9	30°	18N-3-1351X
3.00"-16	11.88"	9.56"	7.55"	1.94"	2 Snap-On	SERUR40-9	30°	18N-3-1371X

# SLIP YOKES - WING BEARINGS

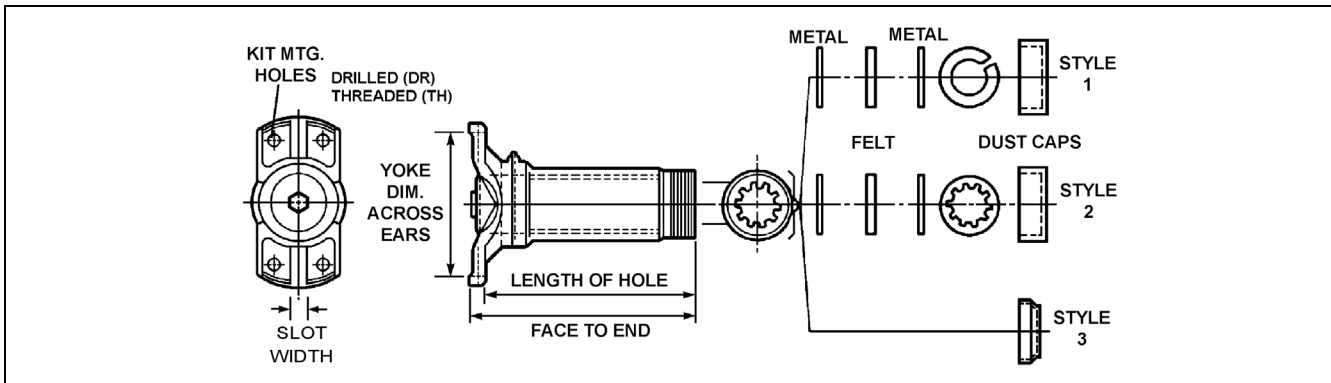

Spline Size	Face to End	Length of Hole	Pilot Diameter	Slot Width	Dust Cap Style	Related Dust Cap Group	Kit Mtg. Holes	Part Number
<b>62N SERIES U-JOINT KIT: CP62N-DWT, CP62N-HB, CP62N-HWD, or PERMALUBE</b>								
1.75"-10	5.63"	5.00"	5.53"	.56"	1	DC62N-1	.38"-24TH	62NLS28-43DC
1.75"-16	6.38"	5.50"	5.53"	.56"	3 Threaded	SERUR22-4	.41"-DR	62NLS28-82A
1.75"-16	9.50"	8.00"	5.53"	.56"	3 Threaded	SERUR22-4	.41"-DR	62NLS28-2A
<b>72N SERIES U-JOINT KIT: CP72N-DWT, CP72N-HB, CP72N-HWD, or PERMALUBE</b>								
2.00"-10	7.44"	6.50"	5.84"	.63"	3 Threaded	SERUR25-1	.50"-20TH	72NLS32-1DC
2.00"-16	7.06"	6.06"	5.84"	.63"	3 Threaded	SERUR25-1	.47"-DR	72NLS32-142A
2.00"-16	10.88"	9.25"	5.84"	.63"	3 Threaded	SERUR25-1	.47"-DR	72NLS32-20DC
<b>92N SERIES U-JOINT KIT: CP92N-DWT, CP92N-HB, CP92N-HWD, or PERMALUBE</b>								
3.00"-16	9.63"	8.50"	8.25"	.63"	3 Threaded	SERUR40-3	.50"-20TH	92NLS48-47DC
3.00"-16	10.63"	9.50"	8.25"	.63"	3 Threaded	SERUR40-3	.53"-DR	92NLS48-66A

# TRANSMISSION SLIP YOKES - OUTSIDE SNAP RINGS

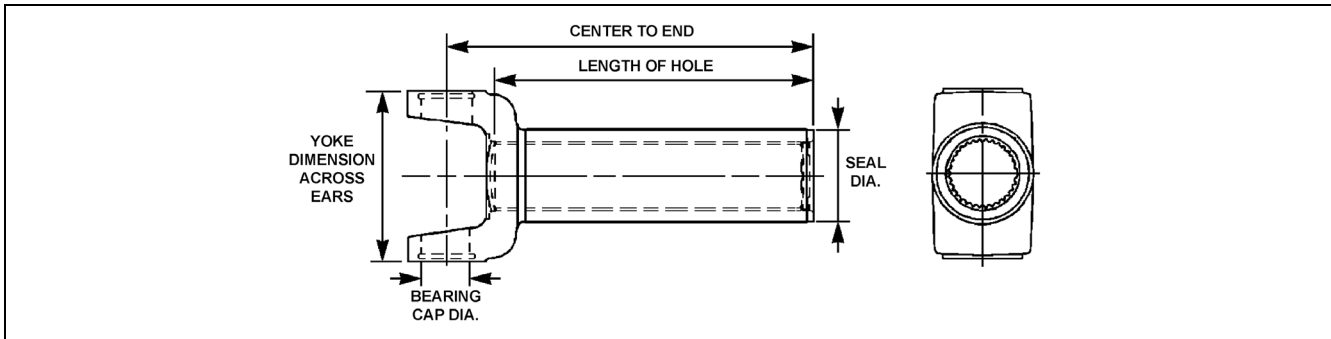

Center to End	Length of Hole	Yoke Dimension Across Ears	Bearing Cap Diameter	Seal Diameter	Joint Angle	Spline Length	Part Number	
<b>121N SERIES 0.998" - 20 SPLINE (Based on 22 Involute Spline) U-JOINT KIT: CP443X</b>								
6.00"	4.73"	2.69"	1.06"	1.38"	20°	CB	121N-3-686X	
<b>121N SERIES 1.005" - 22 SPLINE (Based on 24 Involute Spline) U-JOINT KIT: CP443X</b>								
4.75"	3.48"	2.69"	1.06"	1.38"	20°	CB	121N-3-1224-1X	
6.00"	4.73"	2.69"	1.06"	1.38"	20°	CB	121N-3-1224X	
<b>121N SERIES 1.102" - 21 SPLINE (Involute Spline) U-JOINT KIT: CP443X</b>								
6.00"	4.73"	2.69"	1.06"	1.50"	20°	FS	121N-3-2321X	

# TRANSMISSION SLIP YOKES - INSIDE SNAP RINGS

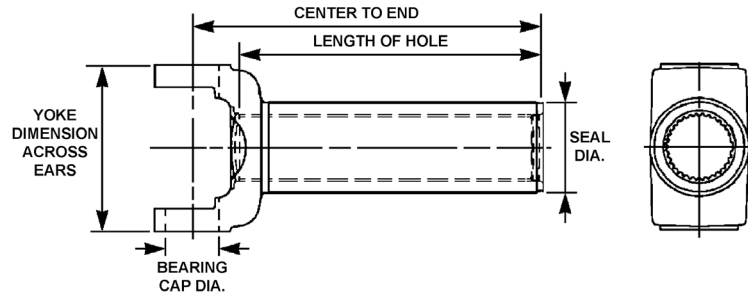

Center to End	Length of Hole	Yoke Dimension Across Ears	Bearing Cap Diameter	Seal Diameter	Spline Length	Part Number
<b>3R SERIES</b>		<b>1.17" - 26 SPLINE (Based on 27 Involute Spline)</b>		<b>U-JOINT KIT: CP3147X</b>		
5.47"	4.59"	2.56"	1.13"	1.50"	FS	R3R-3-6081X
<b>3R SERIES</b>		<b>1.39" - 31 SPLINE (Based on 32 Involute Spline)</b>		<b>U-JOINT KIT: CP3147X</b>		
7.50"	6.50"	2.56"	1.13"	1.88"	CB	R3R-3-9131X
7.50"	6.50"	2.56"	1.13"	1.88"	FS	R3R-3-9161X
8.06"	6.70"	2.56"	1.13"	1.88"	FS	R3R-3-9101X

- Ordering parts online
- Order status
- Price and availability
- Visual search for new users
- Online e-mail or phone numbers for Customer Service, Information Services, Marketing, Catalog, and eSupport
- Reference Library
- The Company Store
- Easy to use navigating instructions
- Dealer/Distributor locator

XpresswayPlus is easy to find, can reduce phone calls, and save you valuable time.

<b>WHAT YOU NEED:</b>	<b>WHERE TO LOOK:</b>
ACCOUNT CHANGE	CUSTOMER SERVICE
AFTERMARKET & PRODUCTION ASSEMBLIES	CATALOG
APPLICATION INFORMATION	CATALOG
BILL-OF-LADING NUMBER	ORDER STATUS
BILL-OF-MATERIAL	CATALOG
BULLETINS	REFERENCE LIBRARY
CONTACT NAMES & NUMBERS	CUSTOMER SERVICE
FIELD SUPPORT REPRESENTATIVES	CUSTOMER SERVICE
INVOICE (VIEW & PRINT)	ORDER STATUS
NEWSLETTER	REFERENCE LIBRARY
ORDER DETAILS	ORDER STATUS
ORDER HISTORY FILE	ORDER STATUS
ORDER MERCHANDISE	COMPANY STORE
ORDER SUBMIT	CREATE NEW ORDER
ORDER SUBMIT - STOCK UPLOAD (MULTIPLE LINES)	CREATE NEW ORDER
PART DETAILS	CATALOG
PART IMAGES	CATALOG
PART NUMBER COMPARISON	CATALOG
PARTS BOOKS	REFERENCE LIBRARY
PASSWORD CHANGE	CUSTOMER SERVICE
PRICE (LIST)	CATALOG
PRICE (NET) & AVAILABILITY	PRICE & AVAILABILITY
PRODUCT BROCHURES	REFERENCE LIBRARY
PRODUCT UPDATES	REFERENCE LIBRARY
PROOF-OF-DELIVERY	ORDER STATUS
REQUEST-FOR-QUOTATION (FOR MERITOR BRAND)	PRICE REQUEST
SALES LITERATURE	REFERENCE LIBRARY
SEND QUESTIONS, COMMENTS, ISSUES	CONTACT US
SHIPPER NUMBER	ORDER STATUS
TECH TIPS	REFERENCE LIBRARY
TRACKING NUMBER	ORDER STATUS
WARRANTY INFORMATION	REFERENCE LIBRARY
WHERE-USED INFORMATION	CATALOG

# SECTION 3

## INDEX

<b>End Yokes</b>	<b>Page</b>
<b>ROUND BEARINGS</b>	
16N Series .....	3-1
176N Series .....	3-7
17N Series .....	3-3
18N Series .....	3-8
<b>ROUND BEARINGS STRAIGHT ROUND HOLE</b>	
131N Series .....	3-10
<b>RPL</b>	
20R Series .....	3-16
25R Series .....	3-18
<b>WING BEARINGS</b>	
58WB Series .....	3-10
62N Series .....	3-11
72N Series .....	3-12
82N Series .....	3-14
92N Series .....	3-15
<b>WING BEARINGS STRAIGHT ROUND HOLE</b>	
58WB Series .....	3-16
72N Series .....	3-16
92N Series .....	3-16

# MERITOR NUMBERING SYSTEM

---

Meritor components may be identified by one of the numbering systems shown below. Aftermarket numbers are issued to make Meritor components easy to select when choosing a replacement component.

## MERITOR ENGINEERING NUMBERS

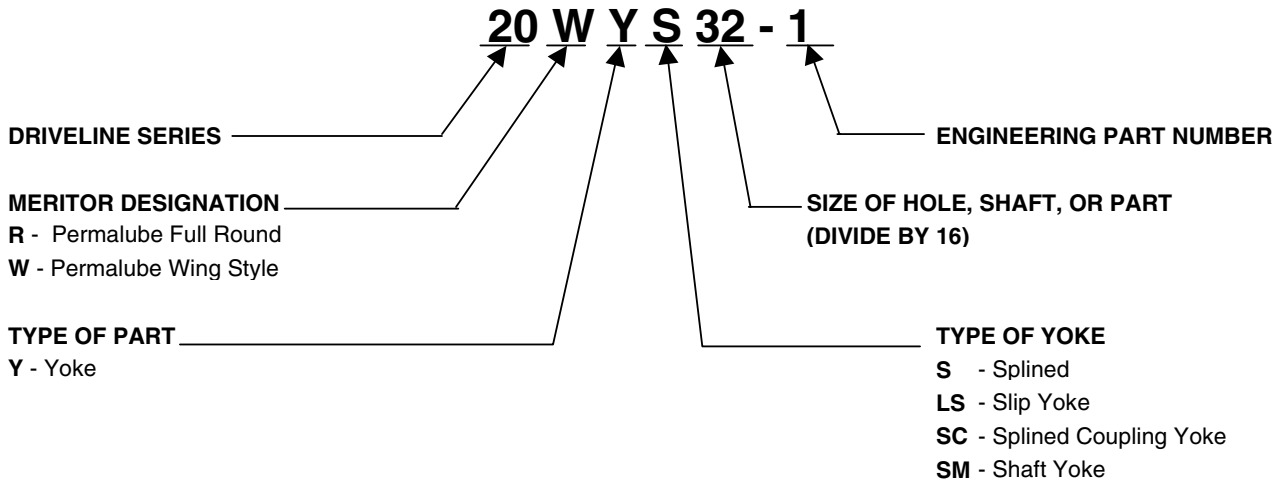
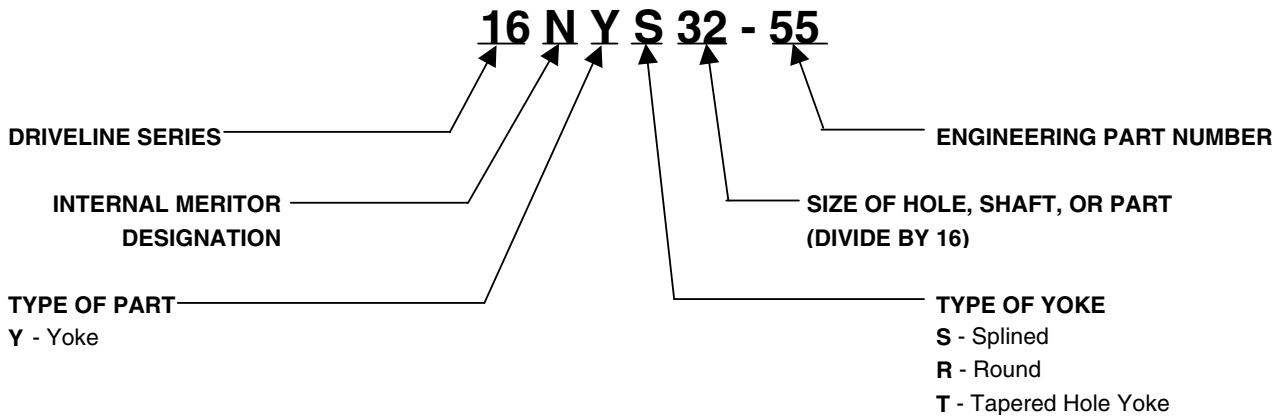

## MERITOR AFTERMARKET NUMBER

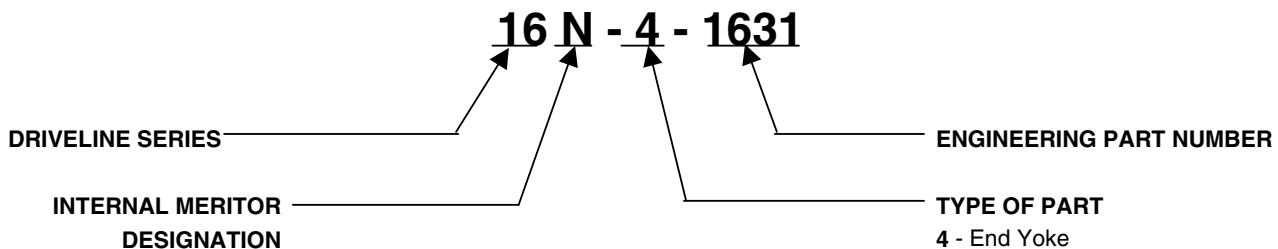



# ROUND BEARINGS - 16N SERIES

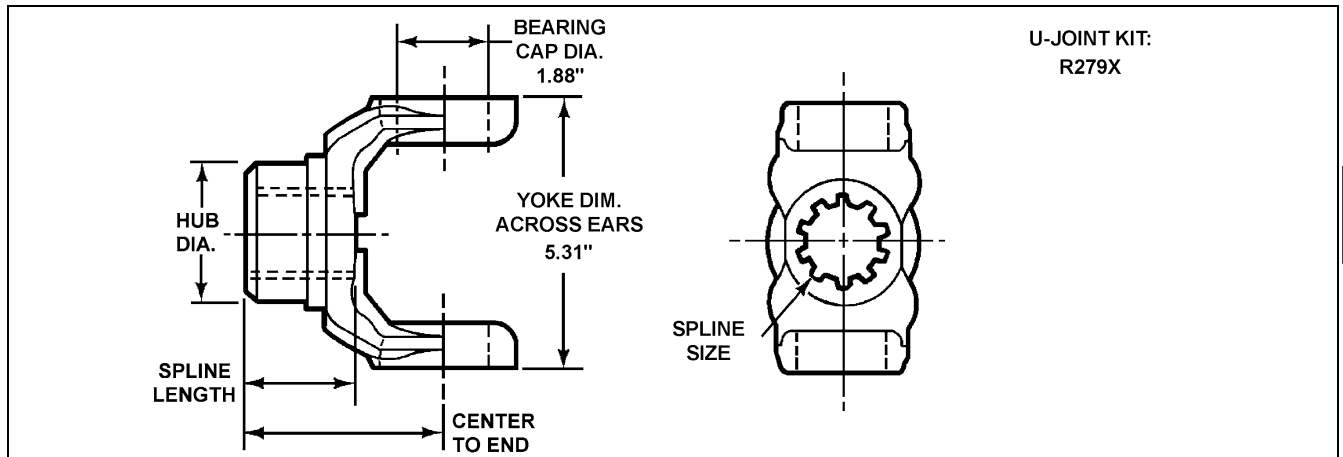

Center to End	Spline Length	Hub Diameter	Joint Angle	Deflector	Part Number
---------------	---------------	--------------	-------------	-----------	-------------

## 1.75" - 10 SPLINE

4.12"	2.25"	2.19"	24°		16N-4-1721
4.12"	2.25"	2.50"	23°		16N-4-1051
4.75"	2.25"	2.62"	29.5°		16N-4-2081
4.75"	2.25"	2.75"	32°		16N-4-1931
4.75"	2.25"	2.75"	32°	DEFR47-6	16N-4-3601X
5.00"	2.25"	2.75"	32°		16N-4-3621
5.34"	2.25"	2.62"	36°		16N-4-4571
6.00"	2.25"	2.62"	45°		16N-4-3901
6.00"	2.25"	2.62"	45°	DEFR42-1	16N-4-4761X
6.00"	2.25"	2.75"	45°		16N-4-3861
6.00"	2.25"	2.75"	45°	DEFR47-6	16N-4-4441X

## 1.75" - 34 SPLINE

5.44"	1.75"	2.38"	35°	DEFR47-7	16N-4-5081X
5.44"	2.25"	2.50"	30°		16N-4-6261
6.03"	2.25"	2.50"	45°		16N-4-6251

## 1.88" - 10 SPLINE

5.00"	2.38"	2.75"	32°		16N-4-2501
-------	-------	-------	-----	--	------------

## 1.97" - 10 SPLINE

5.12"	2.62"	2.75"	32°		16N-4-3681
5.22"	2.00"	2.50"	35°		16N-4-4551
5.38"	2.25"	3.00"	32°		16N-4-4541

## 2.00" - 10 SPLINE

5.19"	2.56"	2.94"	32°		16N-4-1631
-------	-------	-------	-----	--	------------

## 2.00" - 30 SPLINE

6.00"	2.69"	3.00"	45°		16N-4-5721
-------	-------	-------	-----	--	------------

## 2.00" - 39 SPLINE

4.50"	2.00"	2.75"			16NYS32-43
4.72"	2.25"	2.62"	23°		16NYS32-74
4.72"	2.25"	2.62"	23°	DEFR44-11	16NYS32-74A
5.31"	2.25"	2.62"	35°		16N-4-5981
5.31"	2.25"	2.62"	35°	DEFR44-11	16N-4-5991X
5.54"	2.31"	3.00"	30°		16N-4-6271
5.54"	2.31"	3.00"	30°	DEFR50-7	16N-4-6281X
5.94"	2.44"	2.75"		DEFR47-13	16N-4-6961X
5.94"	2.44"	2.75"	45°		16N-4-5441
6.22"	2.31"	3.00"	45°		16N-4-6241
6.22"	2.31"	3.00"	45°	DEFR59-1	16N-4-6291X
6.25"	2.44"	2.75"	45°		16N-4-5461

# ROUND BEARINGS - 16N SERIES

U-JOINT KIT:  
R279X

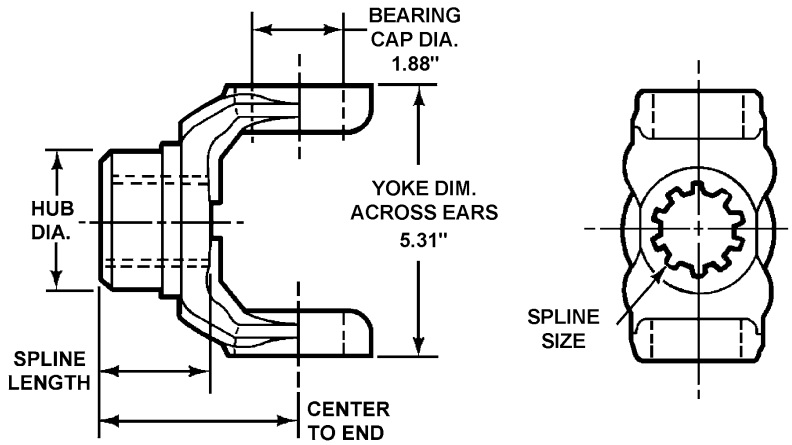

Center to End	Spline Length	Hub Diameter	Joint Angle	Deflector	Part Number
<b>2.00" - 39 SPLINE</b>					
<b>2.03" - 10 SPLINE</b>					
4.50"	2.00"	2.75"	32°		16N-4-4401
<b>2.13" - 32 SPLINE</b>					
5.38"	2.25"	3.00"	36°		16N-4-5751
6.00"	2.25"	3.00"	33°		16N-4-5731
<b>2.16" - 16 SPLINE</b>					
6.25"	3.00"	2.94"	29°		16N-4-5031
<b>2.25" - 10 SPLINE</b>					
5.50"	3.00"	3.50"	32°		16N-4-3321
<b>2.38" - 36 SPLINE</b>					
5.16"	2.69"	3.00"	27°		16N-4-5631
6.00"	2.69"	3.00"	45°		16N-4-5741
<b>2.38" - 46 SPLINE</b>					
6.19"	2.33"	3.25"	42°		16NYS38-12
6.19"	2.32"	3.25"	42°	DEFR56-7	16NYS38-12A

# ROUND BEARINGS - 17N SERIES

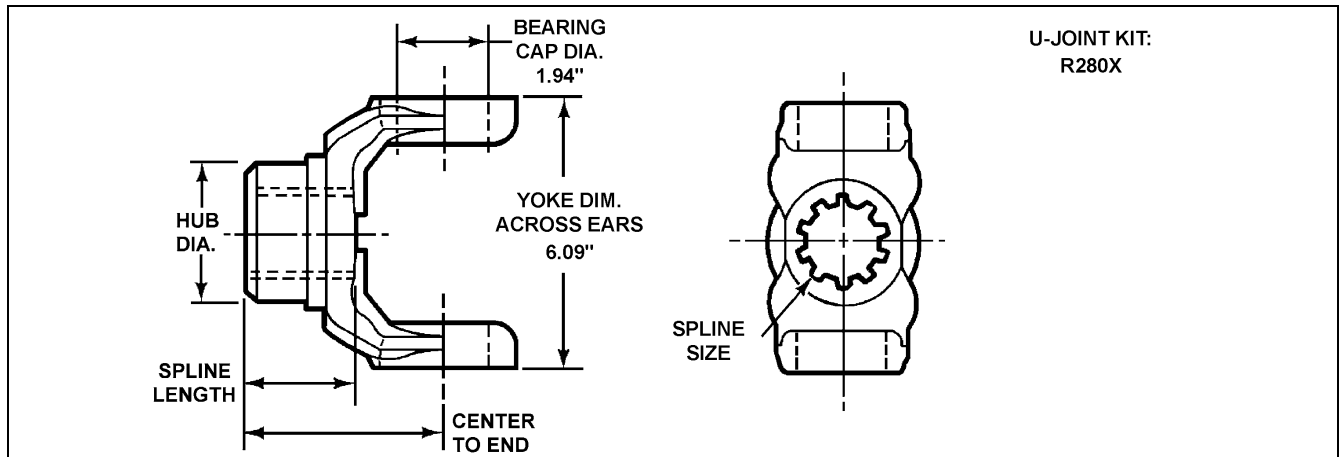

Center to End	Spline Length	Hub Diameter	Joint Angle	Deflector	Part Number
---------------	---------------	--------------	-------------	-----------	-------------

## 1.75" - 10 SPLINE

4.88"	2.25"	2.75"	30°		17N-4-2381
4.88"	2.25"	2.75"	30°		17NYS28-11 <sup>1</sup>
5.25"	2.25"	2.62"	30°		17N-4-3391
5.25"	2.25"	2.62"	30°	DEFR42-1	17N-4-4301X
6.12"	2.25"	2.62"	45°		17N-4-4141
6.12"	2.25"	2.62"	45°	DEFR42-1	17N-4-4861X
6.25"	2.25"	2.75"	45°		17N-4-4091

## 1.75" - 34 SPLINE

4.88"	2.25"	2.50"	30°	DEFR47-7	17N-4-5131X
4.88"	2.25"	2.50"	30°		17N-4-6331
5.97"	2.25"	2.50"	45°	DEFR47-7	17N-4-5111X
5.97"	2.25"	2.50"	45°		17N-4-6321

## 1.78" - 34 SPLINE

5.44"	2.44"	2.62"	33.5°		17N-4-6481
6.31"	2.44"	2.62"	45°		17N-4-6451
7.19"	2.75"	2.56"	33°		17N-4-5031
7.19"	2.75"	2.56"	33°		17N-4-5041X <sup>2</sup>

## 1.88" - 10 SPLINE

4.50"	2.38"	2.75"	22°		17N-4-2271
5.38"	2.38"	2.75"	30°		17N-4-3361

## 1.94" - 10 SPLINE

4.56"	2.25"	3.00"	22°		17N-4-3291
-------	-------	-------	-----	--	------------

## 1.94" - 30 SPLINE

4.56"	2.25"	3.00"	20°		17N-4-4371
-------	-------	-------	-----	--	------------

## 1.97" - 10 SPLINE

4.50"	2.25"	2.62"	24.5°		17N-4-4721
4.50"	2.25"	2.62"	24.5°	DEFR56-1	17N-4-4731X
4.50"	2.25"	2.62"	45°		17N-4-2211
4.81"	2.62"	2.75"	26°		17N-4-2161
4.81"	2.62"	2.75"	26°	DEFR47-2	17N-4-4181X
5.00"	3.00"	2.44", 2.81", 3.38"	26°		17N-4-1981 <sup>3</sup>
5.00"	2.00"	2.62"	30°		17N-4-2391
5.25"	2.25"	2.62"	32°		17N-4-5141
5.25"	2.25"	2.62"	32°	DEFR42-1	17N-4-5151X
5.25"	2.62"	2.75"	30°		17N-4-3221
5.25"	2.62"	2.75"	30°	DEFR47-2	17N-4-4361X
6.12"	2.25"	2.62"	45°		17N-4-4151
6.12"	2.25"	2.62"	45°	DEFR42-1	17N-4-4851X

<sup>1</sup> Deflector diameter is 2.953 in..

<sup>2</sup> Includes washer.

<sup>3</sup> Center Bearing yoke.

# ROUND BEARINGS - 17N SERIES

U-JOINT KIT:  
R280X

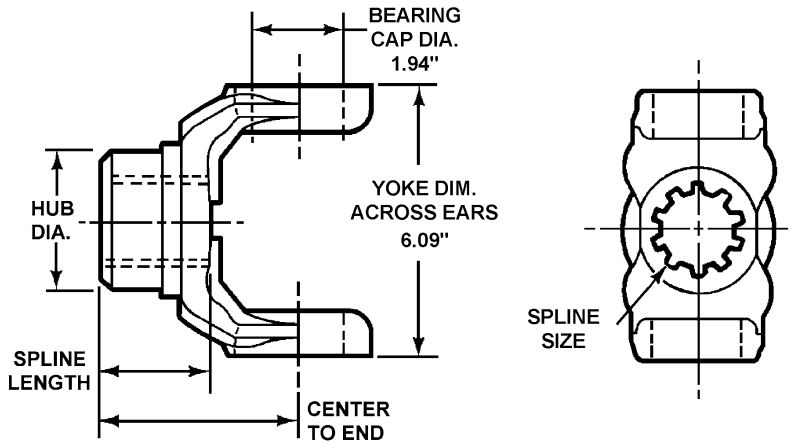

Center to End	Spline Length	Hub Diameter	Joint Angle	Deflector	Part Number
<b>1.97" - 10 SPLINE</b>					
6.50"	2.62"	2.75"	45°		17N-4-4131
6.50"	2.62"	2.75"	45°	DEFR47-2	17N-4-4481X
<b>1.97" - 6 SPLINE</b>					
5.19"	3.00"	2.75"	26°		17N-4-3191
<b>2.00" - 10 SPLINE</b>					
5.00"	2.00"	2.75"	33°		17N-4-2371
5.19"	2.56"	2.94"	30°		17N-4-3241
5.19"	2.56"	2.94"	30°	DEFR47-3	17N-4-4291X
5.19"	2.56"	2.94"	30°	DEFR47-12	17N-4-4741X
5.63"	3.00"	2.94"	30°		17N-4-2191
<b>2.00" - 30 SPLINE</b>					
6.11"	2.69"	3.00"	45°		17N-4-5781
<b>2.00" - 38 SPLINE</b>					
5.00"	3.00"	2.81"	25°		17N-4-7141
<b>2.00" - 39 SPLINE</b>					
4.81"	2.44"	2.75"	26°		17N-4-5541
4.81"	2.44"	2.75"	26°	DEFR47-13	17N-4-6941X
5.00"	2.00"	2.75"	30°		17NYS32-60
5.16"	2.31"	3.00"	30°	DEFR59-2	17N-4-6411X
5.25"	2.25"	2.62"	33°		17N-4-5991
5.25"	2.44"	2.75"	30°		17N-4-5521
5.25"	2.44"	2.75"	30°	DEFR47-13	17N-4-6951X
5.25"	2.44"	2.75"	30°	DEFR47-5	17NYS32-41A1
6.12"	2.25"	2.62"	45°		17N-4-6011
6.12"	2.25"	2.62"	45°	DEFR44-11	17N-4-6021X
6.25"	2.31"	3.00"	45°	DEFR50-7	17N-4-6391X
6.50"	2.44"	2.75"	30°		17N-4-5501
6.50"	2.44"	2.75"	30°	DEFR47-13	17N-4-6871X
6.50"	2.44"	2.75"	30°	DEFR47-4	17NYS32-40A1
<b>2.03" - 10 SPLINE</b>					
5.00"	2.00"	2.75"	25°		17N-4-3791
<b>2.13" - 32 SPLINE</b>					
5.00"	2.25"	3.00"	26°		17N-4-5821
6.25"	2.25"	3.00"	45°		17N-4-5791
<b>2.13" - 41 SPLINE</b>					
6.12"	2.50"	2.94"	42.5°		17NYS34-19
6.12"	2.50"	2.94"	42.5°	DEFR48-15	17NYS34-19A1

# ROUND BEARINGS - 17N SERIES

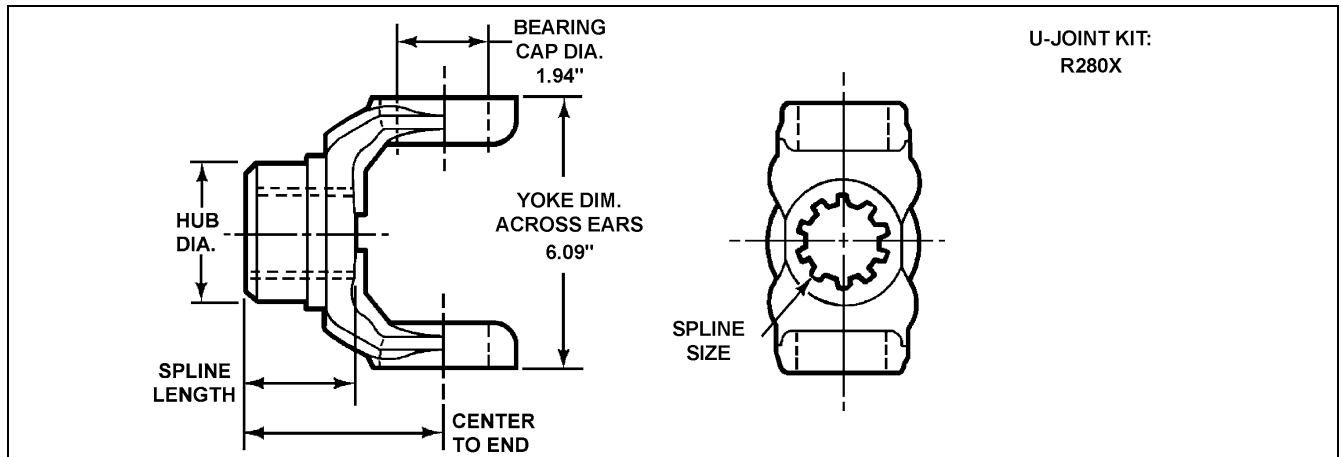

U-JOINT KIT:  
R280X

Center to End	Spline Length	Hub Diameter	Joint Angle	Deflector	Part Number
---------------	---------------	--------------	-------------	-----------	-------------

## 2.13" - 41 SPLINE

6.63"	3.00"	2.94"			17N-4-7541
-------	-------	-------	--	--	------------

## 2.16" - 16 SPLINE

5.19"	2.50"	2.94"	26°		17N-4-4961
5.19"	2.50"	2.94"	26°	DEFR48-5	17N-4-5061X
5.50"	3.00"	2.94"	23.5°		17N-4-2181
6.63"	3.00"	2.94"	40°		17N-4-4591
6.63"	3.00"	2.94"	40°	DEFR48-2	17N-4-5481X

## 2.22" - 6 SPLINE

5.31"	3.25"	3.00"	26°		17N-4-3031
5.31"	3.25"	3.00"	26°	DEFR49-1	17N-4-3041X

## 2.25" - 10 SPLINE

5.25"	2.25"	3.13"	30°		17N-4-2441
5.25"	3.00"	3.25"	22°		17N-4-2501
5.25"	3.00"	3.50"	22°		17N-4-2141
6.06"	3.00"	3.00"	32°		17N-4-1991
6.06"	3.00"	3.00"	32°	DEFR50-2	17N-4-4411X

## 2.25" - 6 SPLINE

5.25"	2.25"	3.25"	30°		17N-4-3501
-------	-------	-------	-----	--	------------

## 2.28" - 44 SPLINE

5.19"	2.50"	2.94"	26°		17N-4-8461
-------	-------	-------	-----	--	------------

## 2.34" - 16 SPLINE

4.94"	2.75"	3.31"	26°		17N-4-4601 <sup>3</sup>
4.94"	2.75"	3.31"	26°	DEFR55-1	17N-4-5071X
5.19"	2.75"	2.81"	21°		17N-4-5341

## 2.36" - 18 SPLINE

5.75"	3.38"	3.50"	26°		17N-4-4561
-------	-------	-------	-----	--	------------

## 2.38" - 36 SPLINE

5.44"	2.69"	3.00"	26°		17N-4-5711
6.50"	2.69"	3.00"	45°		17N-4-5801

## 2.38" - 46 SPLINE

4.88"	2.33"	3.25"	22°		17NYS38-61
4.88"	2.32"	3.25"	22°	DEFR56-7	17NYS38-61A
4.94"	2.41"	2.95", 3.75"	27°		17N-4-6601 <sup>5</sup>
5.16"	2.41"	3.50"	22°		17N-4-5841
5.38"	2.33"	3.25"	31°		17N-4-7161
5.38"	2.32"	3.25"	31°	DEFR56-7	17N-4-7181X

3 Center Bearing yoke.

5 Step hub diameter is 2.95 in./3.75 in..

# ROUND BEARINGS - 17N SERIES

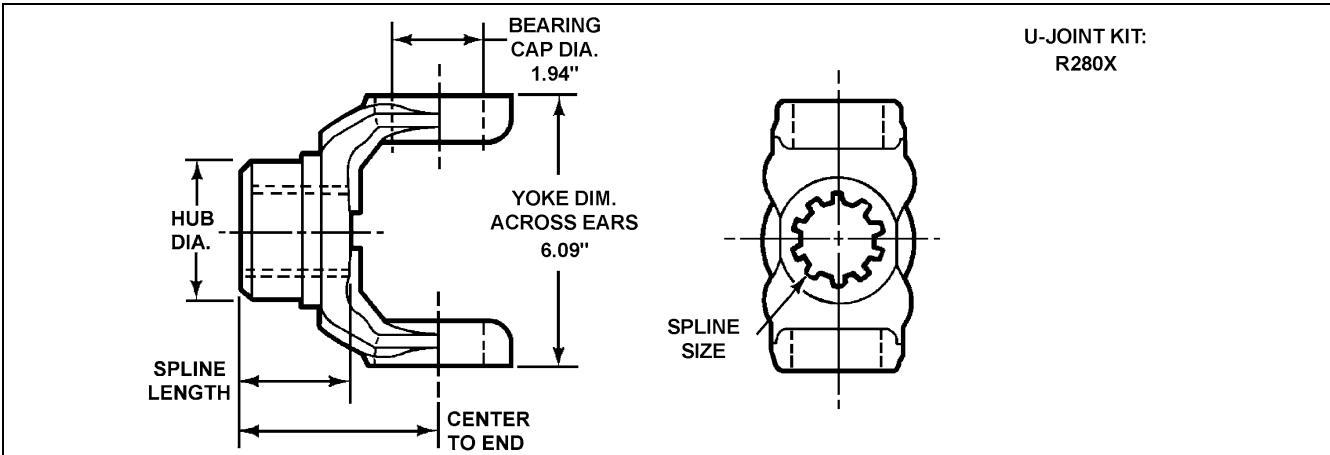

Center to End	Spline Length	Hub Diameter	Joint Angle	Deflector	Part Number
---------------	---------------	--------------	-------------	-----------	-------------

## 2.38" - 46 SPLINE

5.69"	2.62"	3.25"	30°		17N-4-5451
5.69"	2.62"	3.25"	30°	DEFR54-1	17N-4-5461X
5.75"	3.38"	3.50"	26°		17N-4-4771
5.94"	2.88"	3.25"		DEFR54-5	17N-4-6961X
5.94"	2.88"	3.25"			17NYS38-31
5.94"	2.88"	3.25"	45°	DEFR54-1	17N-4-5961X
6.19"	2.88"	3.25"	45°		17NYS38-17
6.50"	2.33"	3.25"	45°		17NYS38-38
6.50"	2.32"	3.25"	45°	DEFR56-7	17NYS38-38A
6.93"	2.88"	3.25"	45°	DEFR54-5	17N-4-7851X
6.93"	2.88"	3.25"	45°		17NYS38-63

## 2.42" - 18 SPLINE

5.81"	3.00"	3.38"	25°		17N-4-4581
-------	-------	-------	-----	--	------------

## 2.50" - 10 SPLINE

5.16"	2.39"	3.50"	22°		17N-4-4421
5.63"	3.00"	3.75"	30°		17N-4-3611
5.63"	3.00"	3.75"	30°	DEFR62-1	17N-4-6921X

## 2.53" - 16 SPLINE

6.44"	2.75"	3.25"	40°		17NYS40-106
6.44"	2.75"	3.25"	40°	DEFR60-1	17NYS40-106A1 <sup>6</sup>

## 2.63" - 20 SPLINE

5.19"	2.75"	3.75"	26°		17N-4-5351
-------	-------	-------	-----	--	------------

## 2.75" - 10 SPLINE

5.31"	2.94"	3.38"	20°		17N-4-4651 <sup>4</sup>
5.75"	3.00"	3.50"	22°		17N-4-4551
5.75"	3.00"	3.75"	20.5°	DEFR65-1	17N-4-6841X
5.75"	3.00"	3.75"	22°		17N-4-6821
5.75"	3.00"	3.75"	22°	DEFR62-1	17N-4-6931X

4 Keyway for speedometer gear on hub.

6 Also includes seal and wiper.

# ROUND BEARINGS - 176N SERIES

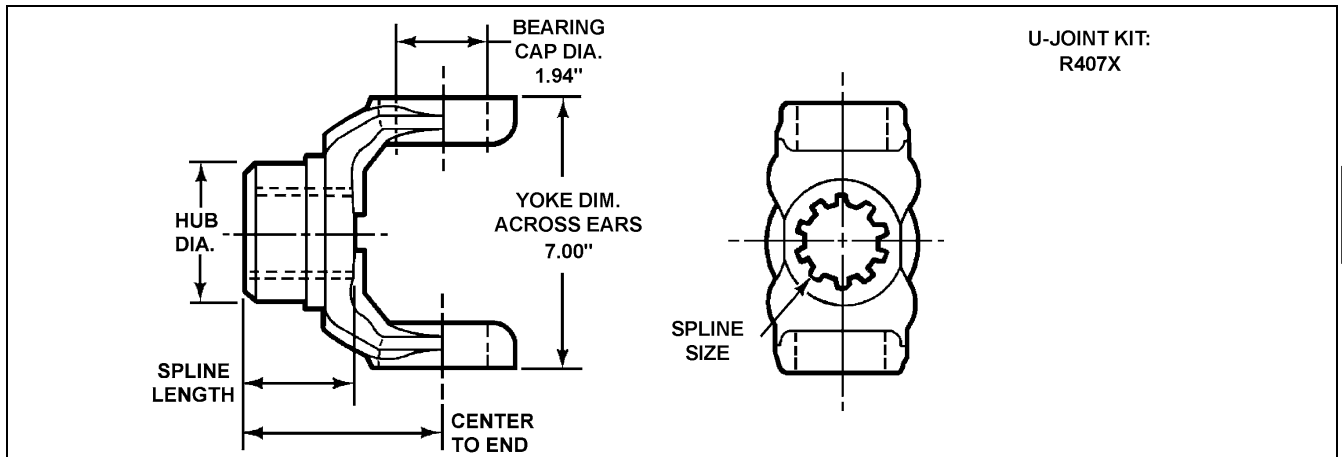

3

Center to End	Spline Length	Hub Diameter	Joint Angle	Deflector	Part Number
<b>2.00" - 10 SPLINE</b>					
5.38"	2.56"	2.94"	30°	DEFR47-9	176N-4-181X
5.38"	2.56"	2.94"	30°		176N-4-71
<b>2.00" - 39 SPLINE</b>					
5.19"	2.31"	3.00"	29°		176N-4-531
5.19"	2.31"	3.00"	29°	DEFR56-2	176N-4-541X
<b>2.03" - 10 SPLINE</b>					
5.00"	2.00"	2.75"	30°		176N-4-421
<b>2.13" - 16 SPLINE</b>					
5.25"	2.50"	2.94"	30°		176N-4-121
<b>2.28" - 44 SPLINE</b>					
5.25"	2.50"	3.00"	30°		176N-4-321
<b>2.34" - 16 SPLINE</b>					
5.50"	2.75"	2.86"	30°		176N-4-161 <sup>3</sup>
<b>2.36" - 18 SPLINE</b>					
6.12"	3.38"	3.50"	30°		176N-4-271
<b>2.38" - 36 SPLINE</b>					
5.44"	2.64"	3.00"	30°		176N-4-441
<b>2.38" - 46 SPLINE</b>					
5.06"	2.33"	3.25"	29°		176NYS38-14
5.06"	2.32"	3.25"	29°	DEFR56-7	176NYS38-14A
5.38"	2.41"	3.50"	30°		176N-4-391
5.41"	2.41"	2.95"	30°		176NYS38-10
5.44"	2.62"	3.25"		DEFR54-1	176N-4-211X
5.44"	2.62"	3.25"			176NYS38-3
5.63"	2.88"	3.25"		DEFR54-5	176N-4-861X
<b>2.41" - 44 SPLINE</b>					
5.25"	2.50"	3.00"	30°	DEFR48-10	176N-4-331X
<b>2.50" - 10 SPLINE</b>					
5.81"	2.41"	3.50"	30°		176N-4-151
6.03"	3.00"	2.95", 3.75"	32°		176N-4-651 <sup>5</sup>
6.03"	3.00"	3.75"	32°	DEFR62-1	176N-4-781X
<b>2.63" - 20 SPLINE</b>					
5.56"	2.75"	3.00"	30°		176N-4-41
<b>2.75" - 10 SPLINE</b>					
5.97"	3.00"	3.75"	30°		176N-4-711
5.97"	3.00"	3.75"	30°	DEFR62-1	176N-4-791X

3 Center Bearing yoke.

5 Step hub diameter is 2.95 in./3.75 in..

# ROUND BEARINGS - 18N SERIES

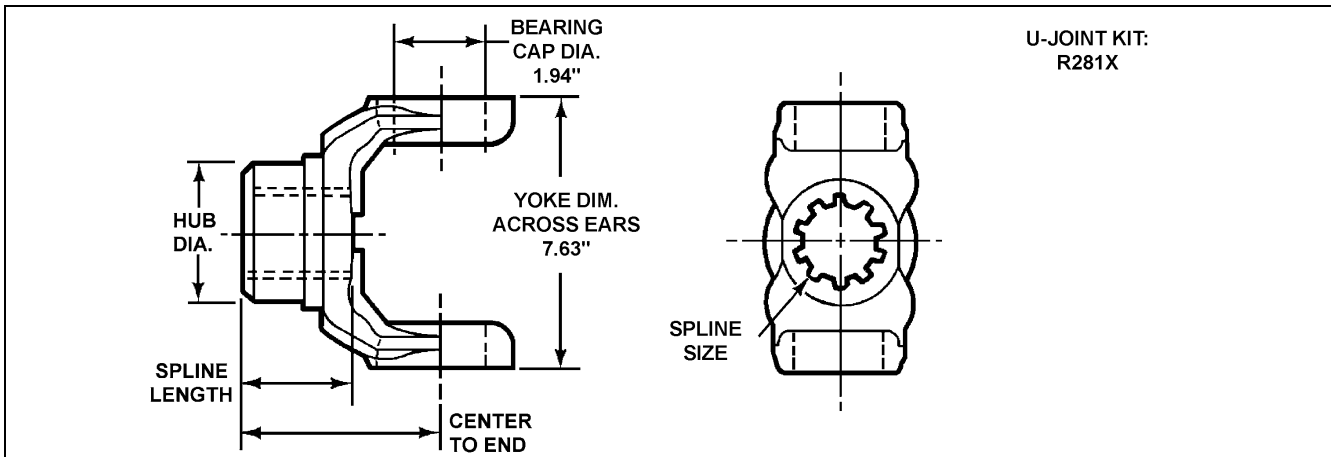

Center to End	Spline Length	Hub Diameter	Joint Angle	Deflector	Part Number
<b>1.94" - 30 SPLINE</b>					
5.38"	2.25"	3.00"	30°		18N-4-2051
<b>1.97" - 10 SPLINE</b>					
5.63"	2.25"	2.62"	30°		18N-4-2001
5.63"	2.25"	2.62"	30°	DEFR56-1	18N-4-2351X
<b>2.00" - 10 SPLINE</b>					
5.38"	2.56"	2.94"	30°		18N-4-1921
5.38"	2.56"	2.94"	30°	DEFR47-3	18N-4-2341X
<b>2.00" - 39 SPLINE</b>					
5.19"	2.31"	3.00"	30°		18N-4-3371
5.19"	2.31"	3.00"	30°	DEFR56-2	18N-4-3381X
5.53"	2.44"	2.75"	30°		18N-4-2781
5.53"	2.44"	2.75"	30°	DEFR47-13	18N-4-3571X
<b>2.16" - 16 SPLINE</b>					
5.25"	2.50"	2.94"	30°		18N-4-2441
5.25"	2.50"	2.94"	30°	DEFR55-1	18N-4-2451X
<b>2.22" - 6 SPLINE</b>					
6.00"	3.25"	3.00"	30°		18N-4-1971
6.00"	3.25"	3.00"	30°	DEFR49-1	18N-4-2271X
<b>2.25" - 10 SPLINE</b>					
5.84"	3.00"	3.00"	30°		18N-4-1911
<b>2.28" - 44 SPLINE</b>					
5.25"	2.50"	2.94"	30°		18N-4-3271
5.25"	2.50"	2.94"	30°	DEFR48-10	18N-4-3281X
<b>2.34" - 16 SPLINE</b>					
5.50"	2.75"	3.31"	30°		18N-4-1891 <sup>3</sup>
5.50"	2.75"	3.31"	30°	DEFR48-5	18N-4-2531X
5.63"	2.75"	2.81"			18N-4-1981
<b>2.36" - 18 SPLINE</b>					
6.12"	3.38"	3.50"	30°		18N-4-2581
<b>2.38" - 36 SPLINE</b>					
5.44"	2.69"	3.00"	30°		18N-4-3161
<b>2.38" - 46 SPLINE</b>					
5.22"	2.41"	2.95"	30°		18NYS38-15
5.41"	2.41"	3.50"	30°		18N-4-3251
5.44"	2.62"	3.25"	30°		18N-4-2701
5.44"	2.62"	3.25"	30°	DEFR54-1	18N-4-2711X

3 Center Bearing yoke.



# ROUND BEARINGS - 18N SERIES

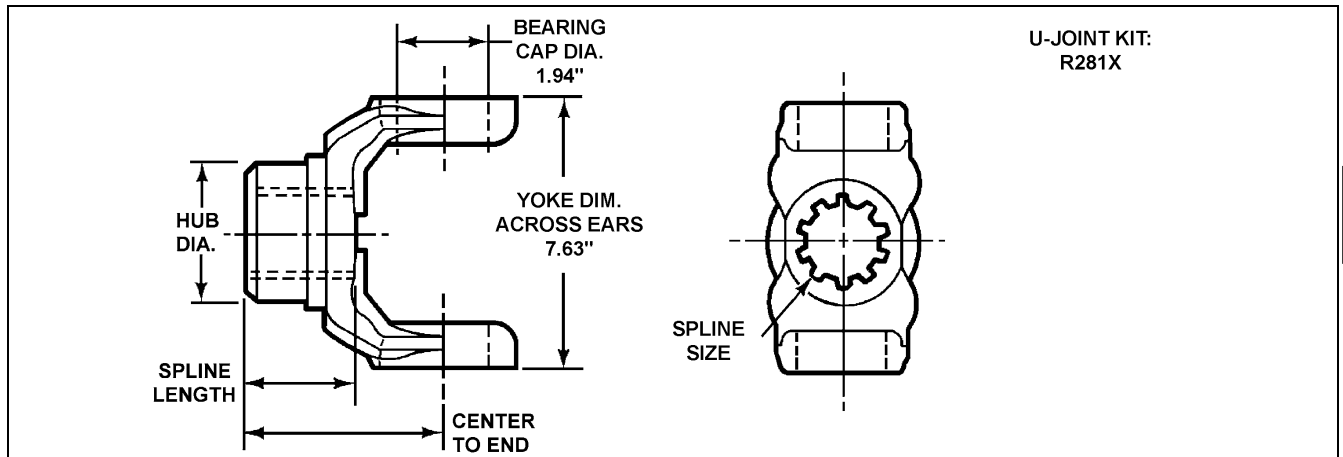

3

Center to End	Spline Length	Hub Diameter	Joint Angle	Deflector	Part Number
<b>2.38" - 46 SPLINE</b>					
5.50"	2.75"	3.31"			18N-4-3591
5.69"	2.88"	3.25"	30°		18N-4-3201
5.69"	2.88"	3.25"	30°	DEFR54-1	18N-4-3221X
6.00"	3.20"	3.38"	30°	DEFR55-2	18N-4-3921X
6.00"	3.19"	3.38"	30°		18NYS38-21
<b>2.42" - 18 SPLINE</b>					
5.81"	3.00"	3.38"	30°		18N-4-1991
5.81"	3.00"	3.38"	30°	DEFR55-2	18N-4-2361X
<b>2.50" - 10 SPLINE</b>					
5.88"	3.00"	2.94"	30°		18N-4-1961
5.88"	3.00"	2.94"	30°		18N-4-3451
5.88"	3.00"	3.75"	30°	DEFR62-1	18N-4-3551X
<b>2.63" - 20 SPLINE</b>					
5.56"	2.75"	3.00"	30°		18N-4-3021
<b>2.75" - 10 SPLINE</b>					
6.00"	2.94"	3.38"	30°		18N-4-2171 <sup>4</sup>
6.06"	3.00"	3.75"	30°		18N-4-3491 <sup>7</sup>
6.06"	3.00"	3.75"	30°	DEFR65-1	18N-4-3501X
6.06"	3.00"	3.75"	30°	DEFR62-1	18N-4-3561X

4 Keyway for speedometer gear on hub.

7 Hub seal length .905 in..

# ROUND BEARINGS STRAIGHT ROUND HOLE

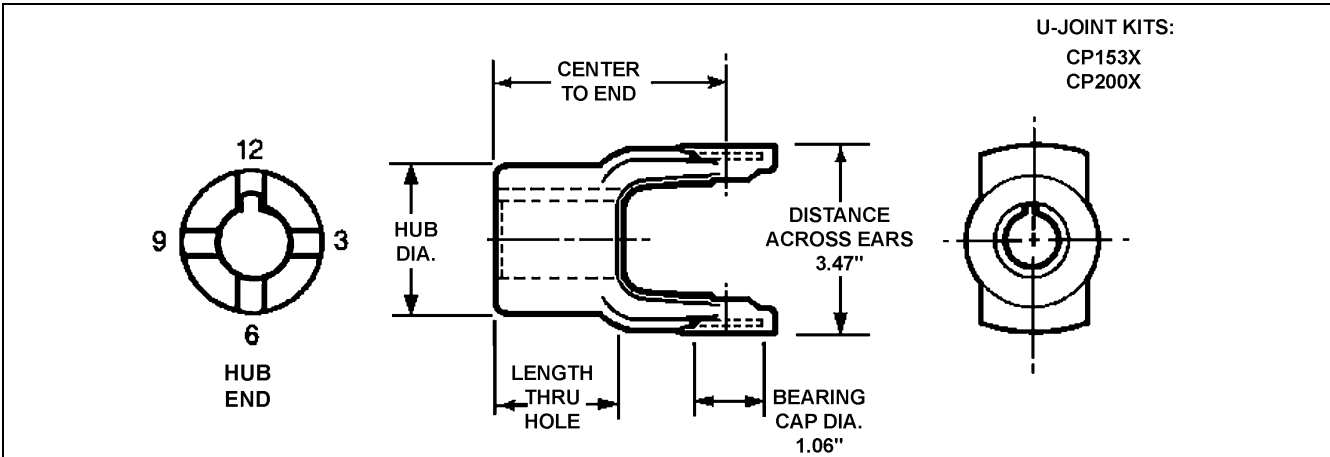

Major Diameter	Keyway Width	Center to End	Length thru Hole	Hub Diameter	Set Screw Size - Location	Joint Angle	Part Number
<b>131N SERIES</b>							
1.00"	0.25"	2.56"	1.63"	2.00"	.38"-6	17°	131N-4-473
1.13"	0.25"	2.56"	1.63"	2.00"	.38"-6	17°	131N-4-503
1.25"	0.31"	2.56"	1.63"	2.00"	.38"-6	17°	131N-4-533

# WING BEARINGS - 58WB SERIES

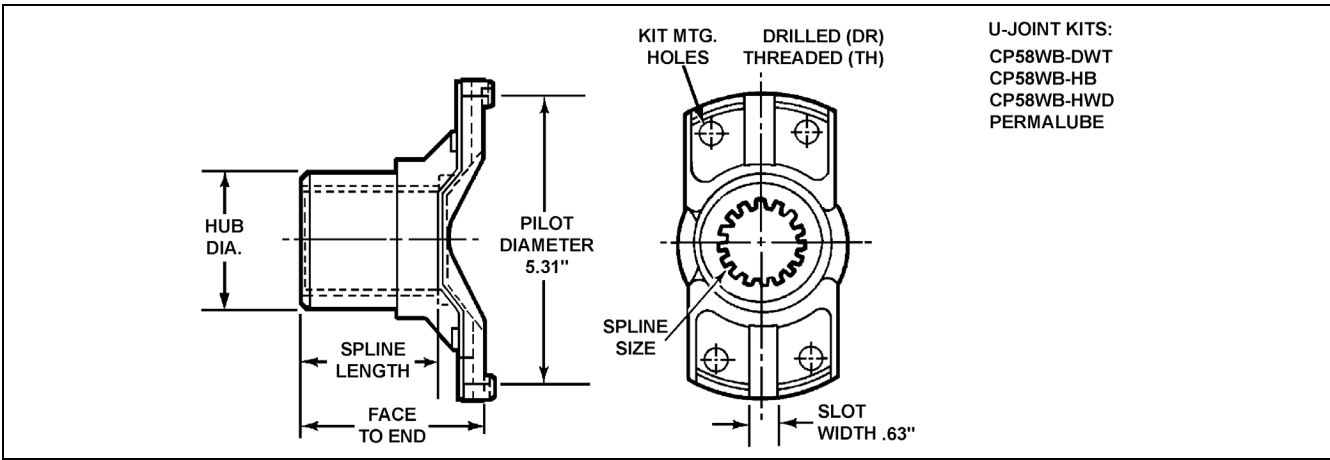

Face to End	Spline Length	Hub Diameter	Kit Mtg. Holes	Deflector	Part Number
<b>1.75" - 10 SPLINE</b>					
3.81"	2.19"	2.90"	TH		58WBYS28-6 <sup>3</sup>
3.88"	2.25"	2.50"	TH		58WBYS28-82
3.88"	2.25"	2.62"	DR		58WBYS28-51 <sup>8</sup>
3.88"	2.25"	2.62"	TH		58WBYS28-1
<b>1.88" - 10 SPLINE</b>					
4.00"	2.38"	2.75"	DR		58WBYS30
<b>1.97" - 10 SPLINE</b>					
3.88"	2.25"	2.62"	DR		58WBYS31-21
<b>2.16" - 16 SPLINE</b>					
4.56"	2.88"	2.94"	DR		58WBYS34-7

3 Center Bearing yoke.

8 Nut seat is 2.50 in..

# WING BEARINGS - 62N SERIES

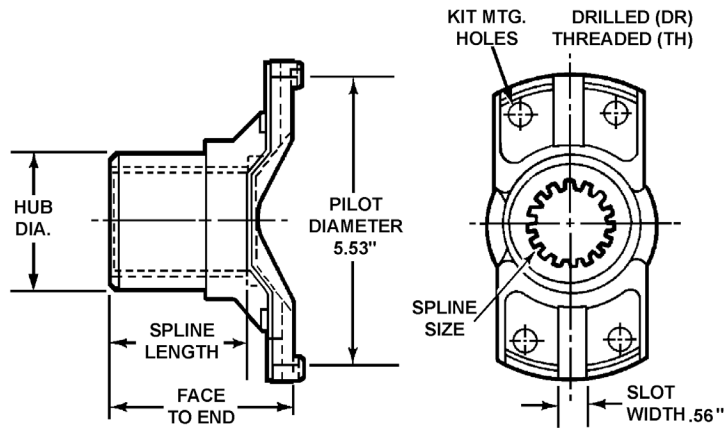

U-JOINT KITS:  
 CP62N-DWT  
 CP62N-HB  
 CP62N-HWD  
 PERMALUBE

Face to End	Spline Length	Hub Diameter	Kit Mtg. Holes	Deflector	Part Number
<b>1.38" - 10 SPLINE</b>					
2.94"	1.75"	2.13"	DR		62NYS22-10
<b>1.50" - 10 SPLINE</b>					
3.47"	2.19"	2.25"	TH		62NYS24-17
<b>1.63" - 10 SPLINE</b>					
3.13"	2.13"	2.38"	DR		62NYS26-11
3.13"	2.13"	2.38"	DR	DEFR38-1	62NYS26-11A
3.19"	2.13"	2.38"	TH		62NYS26-13
<b>1.75" - 10 SPLINE</b>					
3.34"	2.19"	2.38"	DR		62NYS28-21
3.31"	2.25"	2.62"	DR		62NYS28-26
3.31"	2.25"	2.75"	TH		62NYS28-123
3.31"	2.25"	2.75"	TH	DEFR47-4	62NYS28-123A
<b>1.75" - 34 SPLINE</b>					
3.94"	2.25"	2.50"	TH		62NYS28-202
3.94"	2.25"	2.50"	TH	DEFR40-4	62NYS28-202A
<b>1.75" - 10 SPLINE</b>					
4.25"	2.25"	2.62"	DR		62NYS28-32
<b>1.97" - 10 SPLINE</b>					
3.31"	2.25"	2.62"	DR		62NYS31-5
<b>2.24" - 16 SPLINE</b>					
3.38"	2.13"	2.62"	DR		62NYS36-2

# WING BEARINGS - 72N SERIES

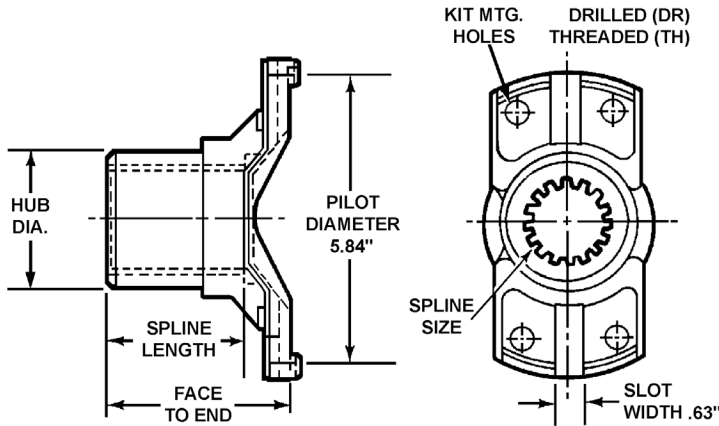

U-JOINT KITS:  
 CP72N-DWT  
 CP72N-HB  
 CP72N-HWD  
 PERMALUBE

Face to End	Spline Length	Hub Diameter	Kit Mtg. Holes	Deflector	Part Number
<b>1.50" - 10 SPLINE</b>					
3.50"	2.00"	2.25"	TH		72NYS24-22
<b>1.63" - 10 SPLINE</b>					
3.38"	2.13"	2.38"	DR		72NYS26-3
<b>1.75" - 27 SPLINE</b>					
3.31"	2.00"	2.62"	TH		72NYS28-84
<b>1.75" - 10 SPLINE</b>					
4.00"	2.13"	2.62"	DR		72NYS28-23
3.44"	2.19"	2.38"	DR		72NYS28-5
3.25"	2.25"	2.62"	DR		72NYS28-1
3.50"	2.25"	2.50"	DR		72NYS28-51
3.50"	2.25"	2.62"	DR		72NYS28-2
3.50"	2.25"	2.62"	TH		72NYS28-65 <sup>9</sup>
3.50"	2.25"	2.75"	DR		72NYS28-6
<b>1.75" - 34 SPLINE</b>					
3.75"	2.25"	2.50"	TH		72NYS28-166
3.75"	2.25"	2.50"	TH	DEFR40-4	72NYS28-166A
<b>1.75" - 10 SPLINE</b>					
4.50"	2.25"	2.75"	DR		72NYS28-10
<b>1.78" - 34 SPLINE</b>					
4.56"	2.44"	2.62"	DR		72NYS28-183
4.69"	2.75"	2.56"	TH		72NYS28-141
<b>1.88" - 10 SPLINE</b>					
3.63"	2.38"	2.75"	DR		72NYS30-3
3.63"	2.38"	2.75"	TH		72NYS30-2
3.63"	2.38"	2.75"	TH	DEFR44-1	72NYS30-2A
<b>1.97" - 10 SPLINE</b>					
4.25"	2.00"	2.50"	DR		72NYS31
3.50"	2.25"	2.62"	DR		72NYS31-2
3.50"	2.25"	2.62"	DR	DEFR43-1	72NYS31-2A
4.38"	2.25"	2.62"	DR		72NYS31-27
4.50"	2.25"	3.00"	DR		72NYS31-1
3.88"	2.62"	2.75"	DR		72NYS31-4
3.88"	2.62"	2.75"	TH		72NYS31-3
4.33"	2.62"	2.75"	DR		72NYS31-8

<sup>9</sup> Nut seat is 2.88 in..

# WING BEARINGS - 72N SERIES

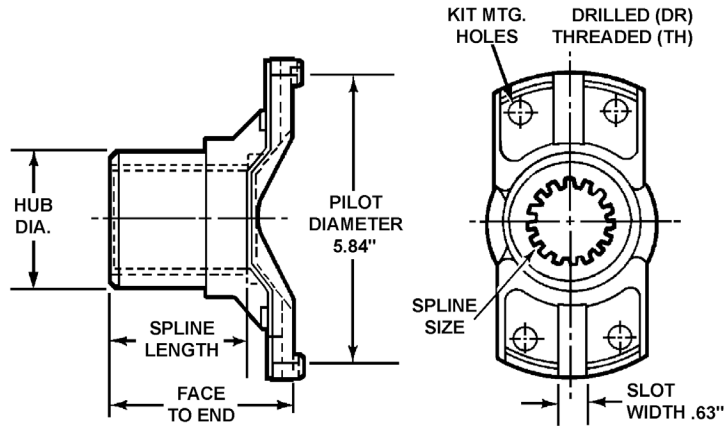

U-JOINT KITS:  
 CP72N-DWT  
 CP72N-HB  
 CP72N-HWD  
 PERMALUBE

Face to End	Spline Length	Hub Diameter	Kit Mtg. Holes	Deflector	Part Number
<b>2.00" - 39 SPLINE</b>					
3.88"	2.00"	2.75"	DR		72NYS32-256
<b>2.00" - 38 SPLINE</b>					
4.13"	2.13"	2.75"	TH		72NYS32-250
<b>2.00" - 39 SPLINE</b>					
3.81"	2.31"	3.00"	TH		72NYS32-244
3.81"	2.31"	3.00"	TH	DEFR50-7	72NYS32-244A
3.88"	2.44"	2.75"	DR		72NYS32-219
3.88"	2.44"	2.75"	TH		72NYS32-220
4.31"	2.44"	2.75"	DR		72NYS32-222
4.31"	2.44"	2.75"	TH		72NYS32-221
<b>2.00" - 10 SPLINE</b>					
3.94"	2.56"	2.94"	TH		72NYS32-9
4.25"	2.56"	2.94"	DR		72NYS32-12
4.25"	3.00"	2.94"	DR		72NYS32-48
4.25"	3.00"	2.94"	TH		72NYS32-39
4.38"	3.00"	3.25"	DR		72NYS32-16
<b>2.03" - 10 SPLINE</b>					
3.88"	2.00"	2.75"	DR		72NYS33
<b>2.13" - 16 SPLINE</b>					
4.69"	3.00"	2.88"	TH		72NYS34-28
<b>2.16" - 16 SPLINE</b>					
4.25"	3.00"	2.94"	DR		72NYS34-24
<b>2.22" - 6 SPLINE</b>					
4.69"	3.25"	3.00"	DR		72NYS36-22
<b>2.25" - 10 SPLINE</b>					
4.25"	3.00"	3.00"	DR		72NYS36-40
4.25"	3.00"	3.00"	TH		72NYS36-54
4.25"	3.00"	3.50"	DR		72NYS36-13
4.50"	3.00"	3.50"	DR		72NYS36-19
4.50"	3.00"	3.50"	TH		72NYS36-38
<b>2.28" - 17 SPLINE</b>					
3.50"	2.51"	3.00"	TH		72NYS36-1
<b>2.50" - 10 SPLINE</b>					
4.44"	3.00"	2.94"	TH		72NYS40-99

# WING BEARINGS - 82N SERIES

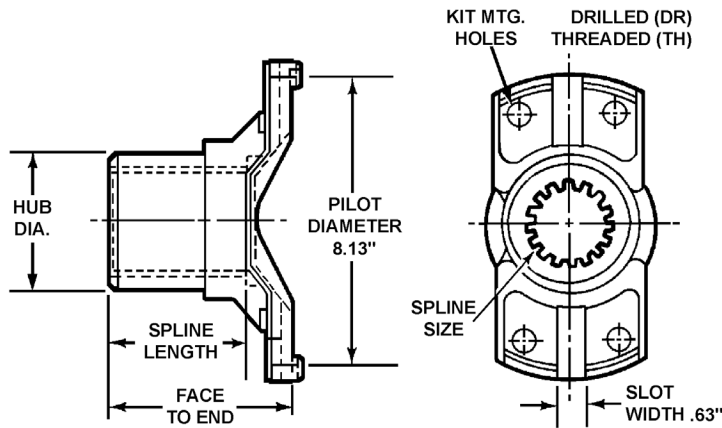

U-JOINT KITS:  
 CP82N-DWT  
 CP82N-HB  
 CP82N-HWD  
 PERMALUBE

Face to End	Spline Length	Hub Diameter	Kit Mtg. Holes	Deflector	Part Number
<b>1.94" - 30 SPLINE</b>					
3.69"	2.25"	3.00"	DR		82NYS31-32
<b>1.97" - 10 SPLINE</b>					
3.88"	2.25"	2.62"	DR		82NYS31-16 <sup>10</sup>
<b>2.00" - 15 SPLINE</b>					
3.88"	2.50"	2.88"	DR		82NYS32
<b>2.00" - 10 SPLINE</b>					
3.81"	2.56"	2.94"	DR		82NYS32-11
<b>2.25" - 10 SPLINE</b>					
4.75"	3.00"	3.00"	TH		82NYS36-26
<b>2.38" - 46 SPLINE</b>					
4.58"	2.62"	3.25"	TH		82NYS38-15
<b>2.50" - 10 SPLINE</b>					
4.75"	3.00"	2.94"	DR		82NYS40-28

<sup>10</sup> Counterbore is 2.25 in. at hub end.

# WING BEARINGS - 92N SERIES

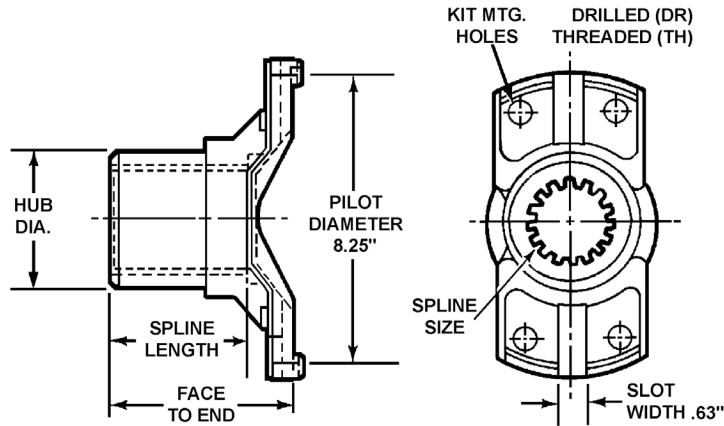

U-JOINT KITS:  
 CP92N-DWT  
 CP92N-HB  
 CP92N-HWD  
 PERMALUBE

Face to End	Spline Length	Hub Diameter	Kit Mtg. Holes	Deflector	Part Number
<b>2.00" - 39 SPLINE</b>					
3.94"	2.00"	2.75"	TH		92NYS32-27
4.25"	2.31"	3.00"	TH		92NYS32-25
4.25"	2.31"	3.00"	TH	DEFR50-4	92NYS32-25A
4.44"	2.31"	3.00"	DR		92NYS32-26
4.44"	2.31"	3.00"	DR	DEFR50-7	92NYS32-26A
<b>2.03" - 10 SPLINE</b>					
3.94"	2.00"	2.75"	TH		92NYS33-2
<b>2.22" - 6 SPLINE</b>					
5.17"	3.25"	3.00"	DR		92NYS36-41
<b>2.36" - 18 SPLINE</b>					
5.22"	3.38"	3.50"	TH		92NYS38-12
<b>2.38" - 46 SPLINE</b>					
4.25"	2.41"	3.50"	TH		92NYS38-69
4.25"	2.41"	3.50"	TH	DEFR54-12	92NYS38-69A
3.98"	2.62"	3.25"	TH		92NYS38-39
4.19"	2.88"	3.25"	TH		92NYS38-52
4.19"	2.88"	3.25"	TH	DEFR54-1	92NYS38-52A
5.01"	3.19"	3.38"	TH		92NYS38-75
5.01"	3.19"	3.38"	TH	DEFR55-3	92NYS38-75A1
<b>2.50" - 10 SPLINE</b>					
4.25"	2.41"	3.50"	TH		92NYS40-17
<b>2.63" - 25 SPLINE</b>					
4.13"	3.00"	3.63"	TH		92NYS42-4
<b>2.75" - 10 SPLINE</b>					
4.84"	3.00"	3.75"	TH	DEFR62-1	92NYS44-22A
4.38"	2.94"	3.38"	TH		92NYS44-18
4.84"	3.00"	3.75"	TH		92NYS44-22 <sup>11</sup>
<b>2.86" - 21 SPLINE</b>					
4.19"	3.00"	4.00"	TH		92NYS44-19
<b>3.00" - 29 SPLINE</b>					
3.69"	3.88"	4.00"	TH		92NYS48-2

<sup>11</sup> Hub length is .905 in..

# WING BEARINGS STRAIGHT ROUND HOLE

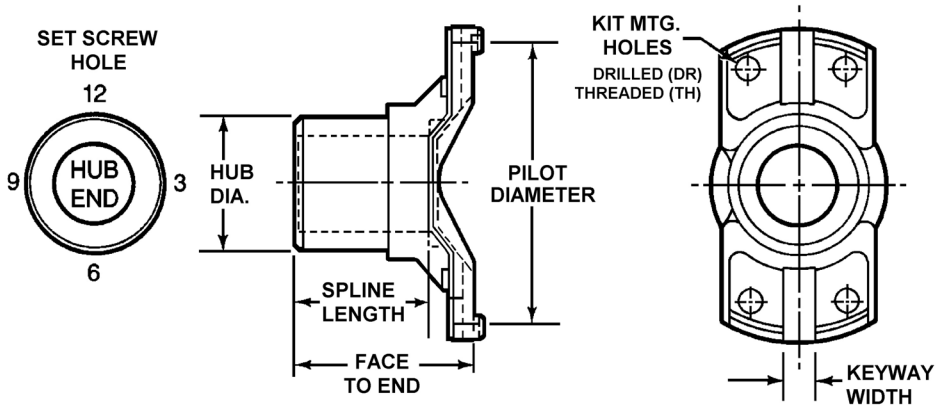

Major Diameter	Keyway Width & Location	Face to End	Spline Length	Hub Dia.	Kit Mtg. Holes	Set Screw Size - Location	Part Number
<b>58WB SERIES</b>							
1.50"	NONE	4.94"	3.75"	5.13" R	TH	NONE	58WBYSR24-6
1.63"	0.38"-12	3.81"	2.19"	2.62" R	DR	.44"-12	58WBYSR26
2.00"	0.50"-12	3.81"	2.44"	3.25" R	DR	.31"-12	58WBYSR32-34
<b>72N SERIES</b>							
1.50"	NONE	4.94"	3.75"	4.00" R	TH	NONE	72NYSR24-2
<b>92N SERIES</b>							
1.75"	NONE	6.56"	4.89"	5.75" R	TH	NONE	92NYSR28-3

## RPL - 20R SERIES

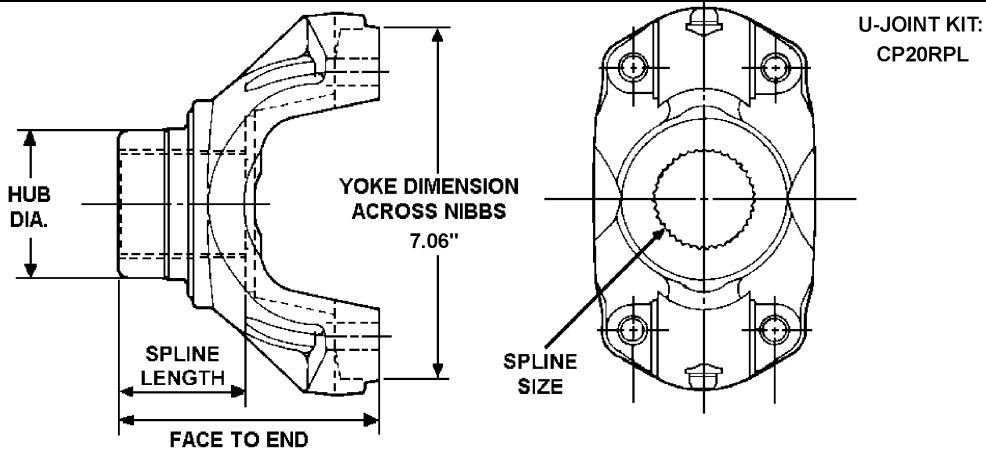

Face to End	Spline Length	Hub Diameter	Deflector	Part Number
<b>1.79" - 34 SPLINE</b>				
5.44"	2.43"	2.62"	DEFR44-10	20WYS28-1A
6.28"	2.43"	2.62"	DEFR44-10	20WYS28-2A
<b>2.00" - 39 SPLINE</b>				
4.85"	2.25"	3.00"	DEFR50-24	20WYS32-5A
4.85"	2.31"	3.00"		20WYS32-17
4.85"	2.31"	3.00"	DEFR64	20WYS32-17A
4.90"	2.50"	2.62"	DEFR44-11	20WYS32-9A
5.38"	2.50"	2.62"	DEFR44-13	20WYS32-7A
5.69"	2.25"	3.00"	DEFR50-24	20WYS32-6A
5.75"	2.25"	2.62"	DEFR44-11	20WYS32-10A
5.94"	2.50"	2.62"	DEFR44-13	20WYS32-8A
5.95"	2.31"	3.00"		20WYS32-2
5.95"	2.31"	3.00"	DEFR64	20WYS32-2A



# RPL - 20R SERIES

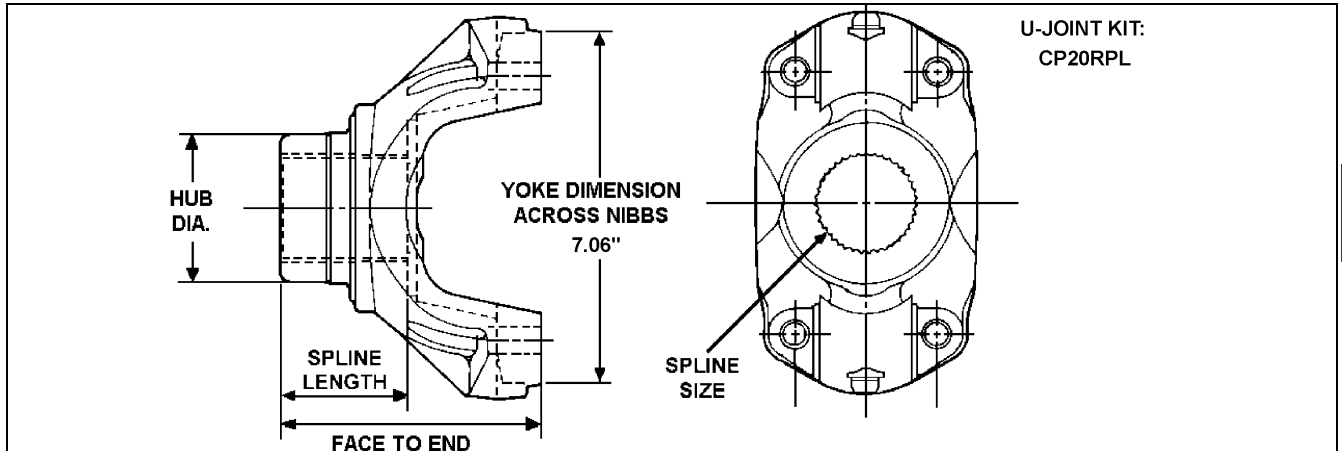

3

Face to End	Spline Length	Hub Diameter	Deflector	Part Number
<b>2.13" - 41 SPLINE</b>				
5.12"	2.50"	2.94"	DEFR48-15	20WYS34-1A
5.53"	3.00"	2.94"	DEFR48-17	20WYS34-3A
5.94"	2.50"	2.94"	DEFR48-15	20WYS34-2A
6.44"	3.00"	2.94"	DEFR48-17	20WYS34-4A
<b>2.28" - 44 SPLINE</b>				
4.75"	2.50"	2.94"	DEFR48-10	20WYS36-3A
4.81"	2.34"	2.94"	DEFR48-15	20WYS36-2A
4.81"	2.50"	3.00"	DEFR50-24	20WYS36-1A
<b>2.38" - 46 SPLINE</b>				
4.90"	2.32"	3.25"	DEFR64-3	20WYS38-4A
4.90"	2.75"	2.88"		20WYSC38-9 <sup>12</sup>
5.00"	2.88"	3.25"	DEFR54-1	20WYS38-10A
5.31"	3.20"	3.38"	DEFR55-3	20WYS38-11A
5.95"	2.33"	3.25"	DEFR64-3	20WYS38-3A
6.25"	2.88"	3.25"	DEFR64-4	20WYS38-8A
<b>2.50" - 10 SPLINE</b>				
5.15"	3.00"	3.75"	DEFR62-1	20WYS40-2A
<b>2.54" - 49 SPLINE</b>				
5.63"	2.75"	3.75"		20WYS40-3
<b>2.75" - 10 SPLINE</b>				
5.09"	3.00"	3.75"	DEFR62-1	20WYS44-2A
<b>2.79" - 54 SPLINE</b>				
5.25"	2.75"	3.75"		20WYS45

12 Coupling Assembly Yoke. Hub not ground.

# RPL - 25R SERIES

U-JOINT KIT:  
CP25RPL

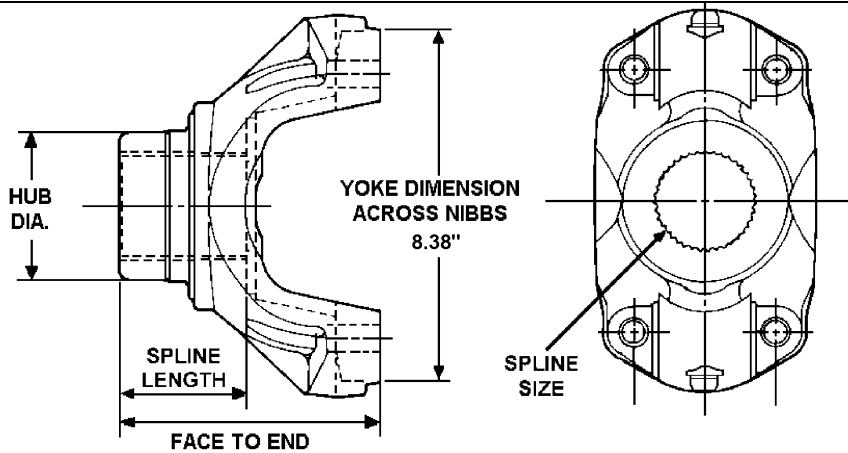

Face to End	Spline Length	Hub Diameter	Deflector	Part Number
<b>2.28" - 44 SPLINE</b>				
4.75"	2.50"	2.94"	DEFR48-10	25WYS36-3A
4.81"	2.34"	2.94"	DEFR48-15	25WYS36-2A
4.81"	2.50"	3.00"	DEFR50-24	25WYS36-1A
<b>2.38" - 46 SPLINE</b>				
4.73"	2.32"	3.25"	DEFR64-3	25WYS38-13A
4.90"	2.75"	2.88"		25WYSC38-11 <sup>12</sup>
5.00"	2.88"	3.25"	DEFR38-8A	25WYS38-8A
5.31"	3.20"	3.38"	DEFR55-3	25WYS38-6A
<b>2.38" - 48 SPLINE</b>				
5.00"	2.88"	3.25"	DEFR54-5	25WYS38-8A1
<b>2.50" - 10 SPLINE</b>				
5.15"	3.00"	3.75"	DEFR62-1	25WYS40-2A
<b>2.54" - 49 SPLINE</b>				
5.18"	3.00"	3.75"	DEFR62-1	25WYS40-4A
6.25"	2.75"	3.75"		25WYS40-3
<b>2.75" - 10 SPLINE</b>				
5.09"	3.00"	3.75"		25WYS44-2
5.09"	3.00"	3.75"	DEFR62-1	25WYS44-2A
<b>2.79" - 54 SPLINE</b>				
5.88"	2.75"	3.75"		25WYS45

12 Coupling Assembly Yoke. Hub not ground.

# SECTION 4

## INDEX

<b>Easy Service Yokes</b>	<b>Page</b>
141N Series .....	4-1
148N Series .....	4-2
155N Series .....	4-3
16N Series .....	4-4
176N Series .....	4-6
17N Series .....	4-5
18N Series .....	4-7

# MERITOR NUMBERING SYSTEM

---

Meritor components may be identified by one of the numbering systems shown below. Aftermarket numbers are issued to make Meritor components easy to select when choosing a replacement component.

## MERITOR ENGINEERING NUMBER

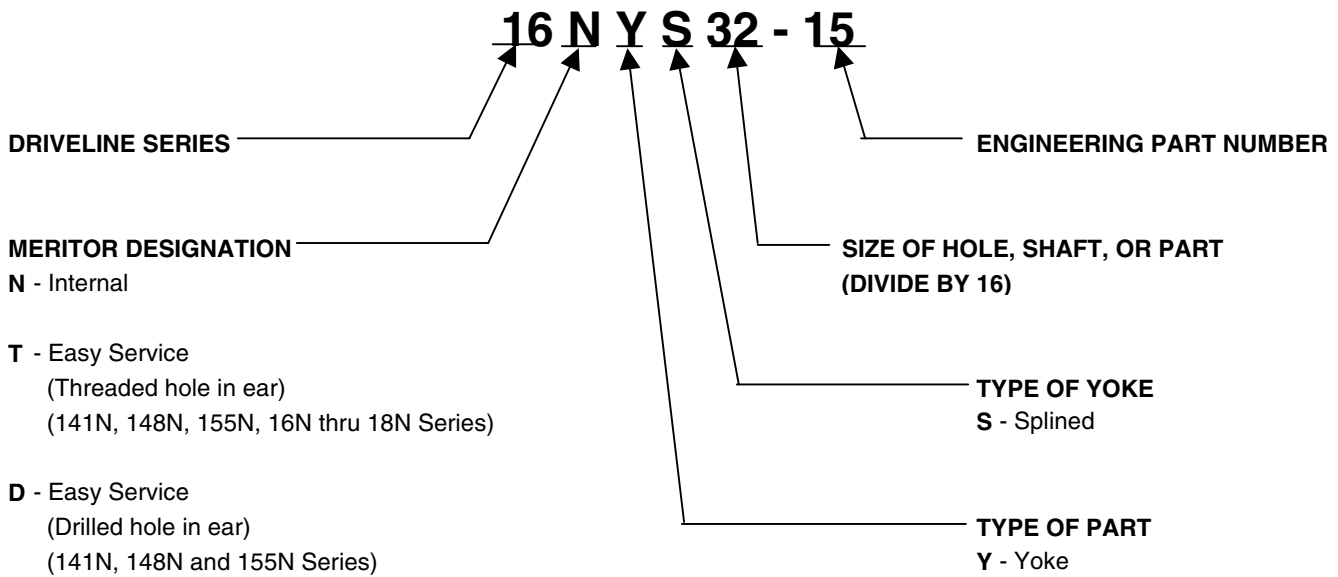

## MERITOR AFTERMARKET NUMBER

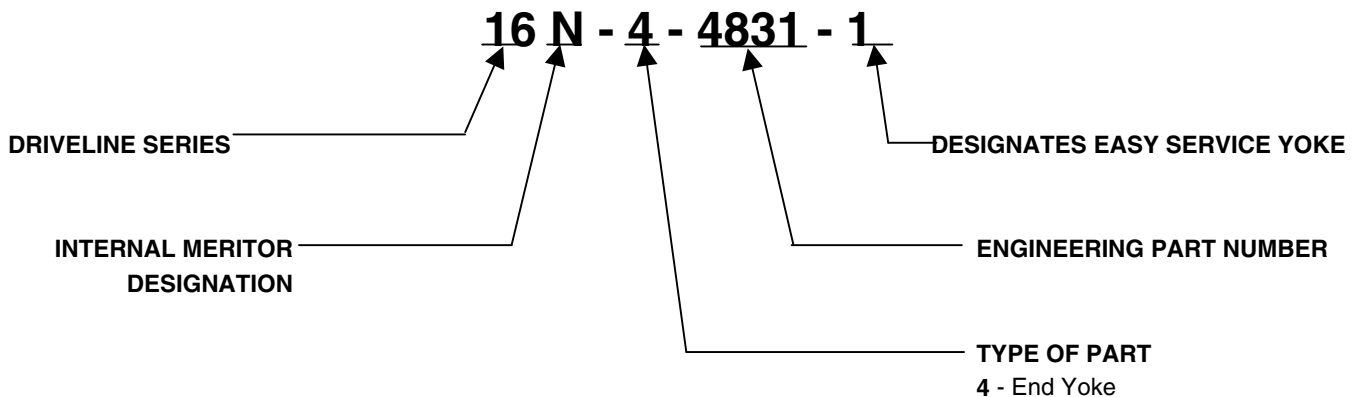

# 141N SERIES

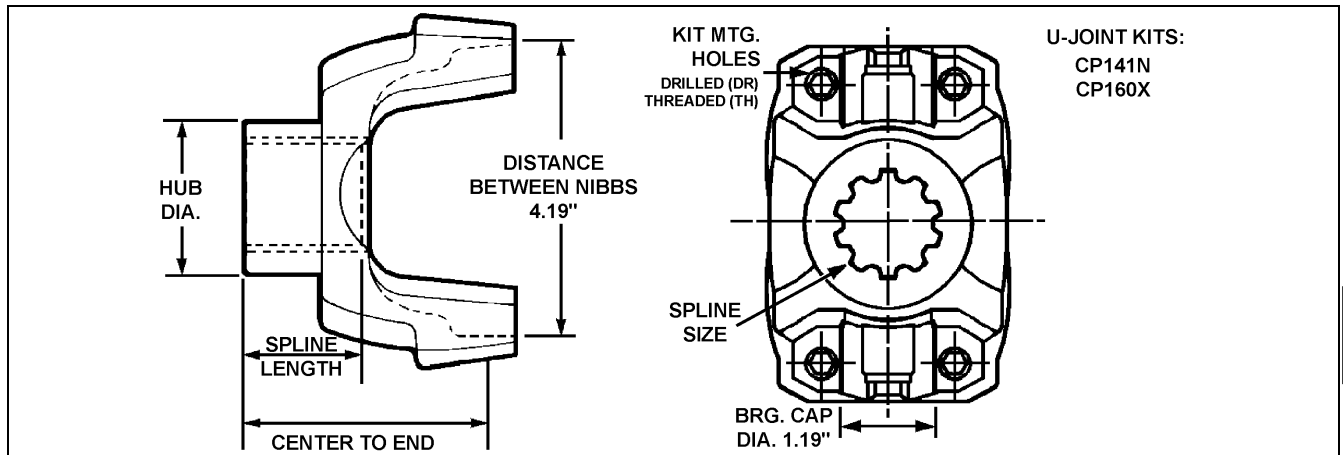

U-JOINT KITS:  
CP141N  
CP160X

Center to End	Spline Length	Hub Diameter	Kit Mtg. Holes	Use Kit	Joint Angle	Deflector	Part Number
<b>1.38" - 10 SPLINE</b>							
3.50"	1.75"	2.13"	DR	KT117			141N-4-3941
<b>1.38" - 26 SPLINE</b>							
3.50"	1.75"	2.13"	TH	KT122			141TYS22-8
3.50"	1.75"	2.13"	TH	KT122		DEFR40-12	141TYS22-8A
<b>1.50" - 10 SPLINE</b>							
3.69"	2.00"	1.81"	DR	KT117	30°		141N-4-6561
3.69"	2.00"	1.81"	DR	KT117	30°	DEFR34-1	141N-4-6631X
<b>1.75" - 10 SPLINE</b>							
4.19"	2.19"	2.38"	DR	KT117	30°		141N-4-1841
4.25"	2.19"	2.62"	DR	KT117	30°		141N-4-2511

# 148N SERIES

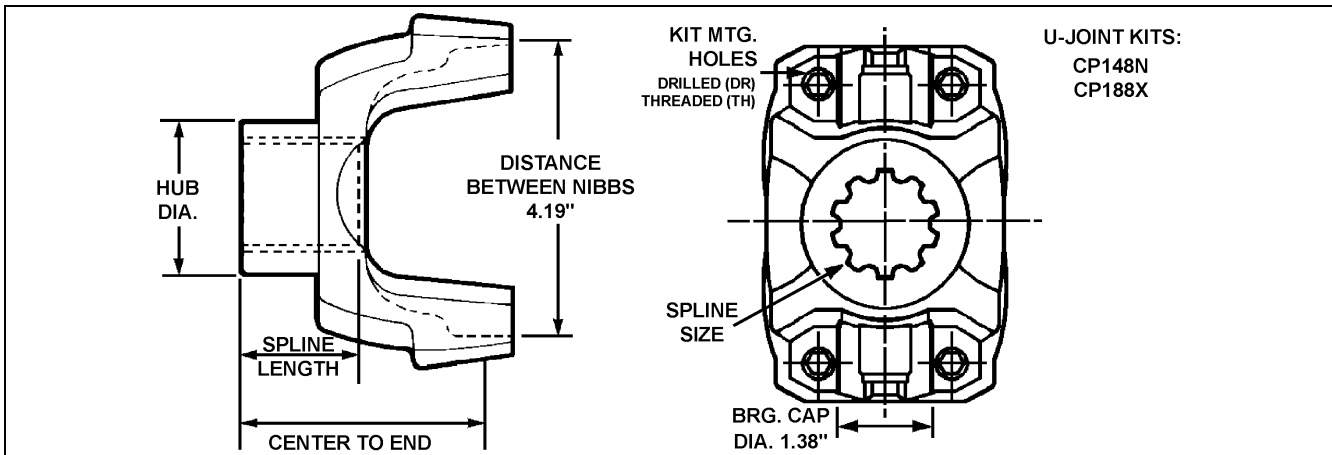

Center to End	Spline Length	Hub Diameter	Kit Mtg. Holes	Use Kit	Joint Angle	Deflector	Part Number
<b>1.50" - 10 SPLINE</b>							
4.03"	2.00"	1.94"	DR	KT118	30°		148N-4-3091
4.03"	2.00"	1.94"	DR	KT118	30°	DEFR37-1	148N-4-4421X
4.19"	2.19"	2.25"	DR	KT118	30°		148N-4-3781
<b>1.63" - 32 SPLINE</b>							
4.02"	2.06"	2.38"	TH	KT126			148NYS26-3
<b>1.75" - 10 SPLINE</b>							
4.22"	2.19"	2.38"	DR	KT118	22°		148N-4-3571
4.28"	2.25"	2.62"	DR	KT118	22°		148N-4-3061 <sup>1</sup>
<b>1.75" - 34 SPLINE</b>							
4.47"	2.25"	2.50"	DR	KT123		DEFR40-4	148DYS28A
4.47"	2.25"	2.50"	DR	KT118	29°		148N-4-7541
<b>1.78" - 34 SPLINE</b>							
4.42"	2.22"	2.62"	DR	KT118	25°		148N-4-10261-1
4.42"	2.22"	2.62"	DR	KT118	25°	DEFR44-1	148N-4-10471-1X
<b>1.97" - 10 SPLINE</b>							
4.04"	2.25"	2.62"	DR	KT118	22°		148N-4-3861
<b>2.00" - 39 SPLINE</b>							
4.75"	2.31"	3.00"	TH	KT124	22°		148TYS32-4
4.75"	2.31"	3.00"	TH	KT124	22°	DEFR50-7	148TYS32-4A

<sup>1</sup> Hub effective length 1.50 in..

# 155N SERIES

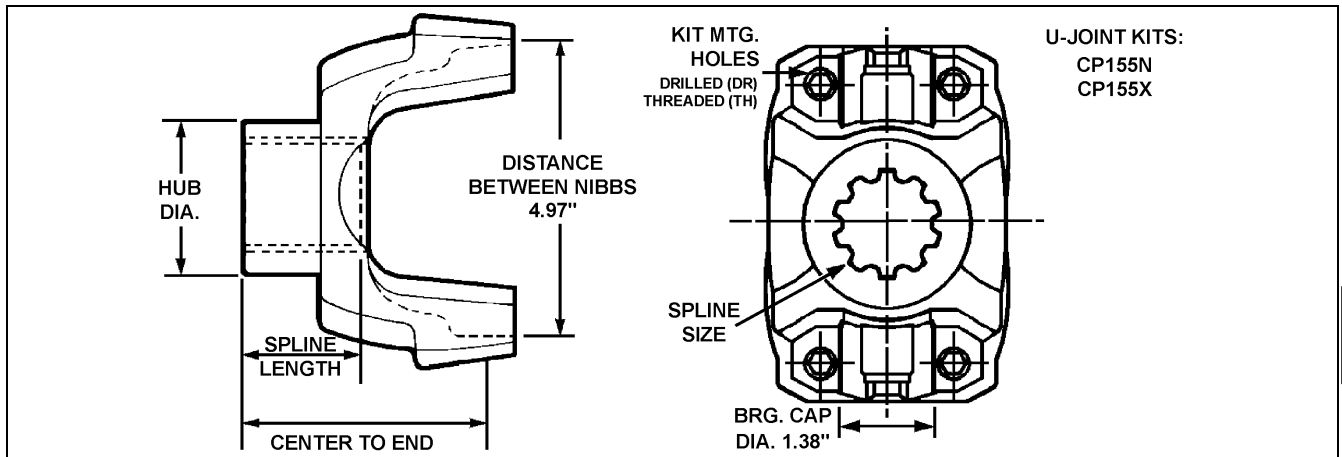

U-JOINT KITS:  
CP155N  
CP155X

Center to End	Spline Length	Hub Diameter	Kit Mtg. Holes	Use Kit	Joint Angle	Deflector	Part Number
---------------	---------------	--------------	----------------	---------	-------------	-----------	-------------

## 1.50" - 10 SPLINE

3.78"	2.00"	1.94"	DR	KT118	22°		155N-4-2051
3.81"	2.00"	2.19"	DR	KT118	22°		155N-4-4211
3.81"	2.00"	2.19"	TH	KT124			155TYS24

## 1.75" - 10 SPLINE

4.66"	2.25"	2.62"	DR	KT118			155N-4-1901
-------	-------	-------	----	-------	--	--	-------------

## 1.75" - 34 SPLINE

4.27"	2.19"	2.62"	TH	KT124	24°		155N-4-5551-1
4.27"	2.19"	2.62"	TH	KT124	24°	DEFR44-1	155N-4-5611-1X
4.66"	2.25"	2.50"	DR	KT118	20°		155N-4-4101
4.66"	2.25"	2.50"	DR	KT118	20°	DEFR40-4	155NYS28-5A
4.69"	2.25"	2.50"	DR	KT123	26°		155DYS28-1
4.69"	2.25"	2.50"	DR	KT123	26°	DEFR40-4	155DYS28-1A

## 1.97" - 10 SPLINE

4.28"	2.25"	2.62"	DR	KT118	20°		155N-4-2431
-------	-------	-------	----	-------	-----	--	-------------

## 2.00" - 39 SPLINE

4.27"	2.25"	2.62"	TH	KT124	22°		155N-4-5031-1
4.27"	2.25"	2.62"	TH	KT124	22°	DEFR44-11	155N-4-6831-1X
4.75"	2.31"	3.00"	DR	KT123	22°		155DYS32-6
4.75"	2.31"	3.00"	DR	KT123	22°	DEFR50-7	155DYS32-6A
4.75"	2.31"	3.00"	TH	KT124	25°		155TYS32-6
4.75"	2.31"	3.00"	TH	KT124	25°	DEFR50-7	155TYS32-6A

# 16N SERIES

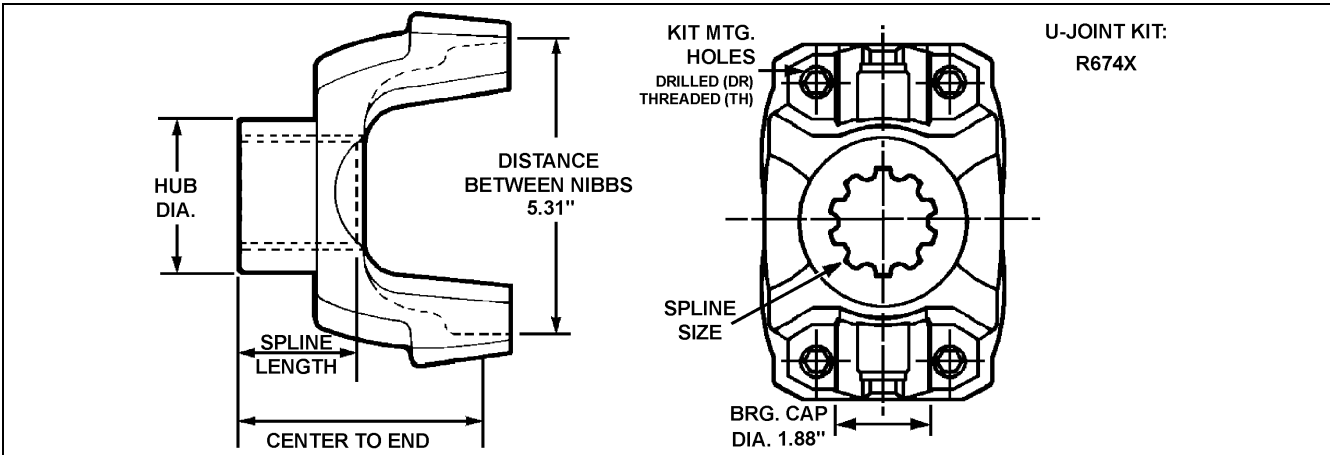

Center to End	Spline Length	Hub Diameter	Kit Mtg. Holes	Use Kit	Joint Angle	Deflector	Part Number
<b>1.75" - 10 SPLINE</b>							
4.13"	2.25"	2.18", 2.56"	TH	KT16SB			16N-4-1721-1
<b>1.75" - 34 SPLINE</b>							
4.88"	2.25"	2.50"	TH	KT16SB	28°		16N-4-5571-1
4.88"	2.25"	2.50"	TH	KT16SB	28°	DEFR40-4	16TYS28-13A
<b>1.94" - 37 SPLINE</b>							
4.61"	1.66"	3.15"	TH	KT16SB			16TYS31-18
4.61"	1.66"	3.15"	TH	KT16SB		DEFR60-3	16TYS31-18A
<b>2.00" - 38 SPLINE</b>							
4.50"	2.13"	2.75"	TH	KT16SB			16N-4-6321-1
<b>2.00" - 39 SPLINE</b>							
4.88"	2.31"	3.00"	TH	KT16SB	21°	DEFR50-4	16N-4-6431-1X
5.54"	2.31"	3.00"	TH	KT16SB	32°		16N-4-6271-1
5.54"	2.31"	3.00"	TH	KT16SB	32°	DEFR50-7	16TYS32-32A
6.22"	2.31"	3.00"	TH	KT16SB			16TYS32-76
6.22"	2.31"	3.00"	TH	KT16SB		DEFR59-1	16TYS32-76A
<b>2.38" - 46 SPLINE</b>							
4.94"	2.33"	3.25"	TH	KT16SB	21°		16N-4-7331-1
4.94"	2.32"	3.25"	TH	KT16SB	21°	DEFR56-7	16N-4-7341-1X



# 17N SERIES

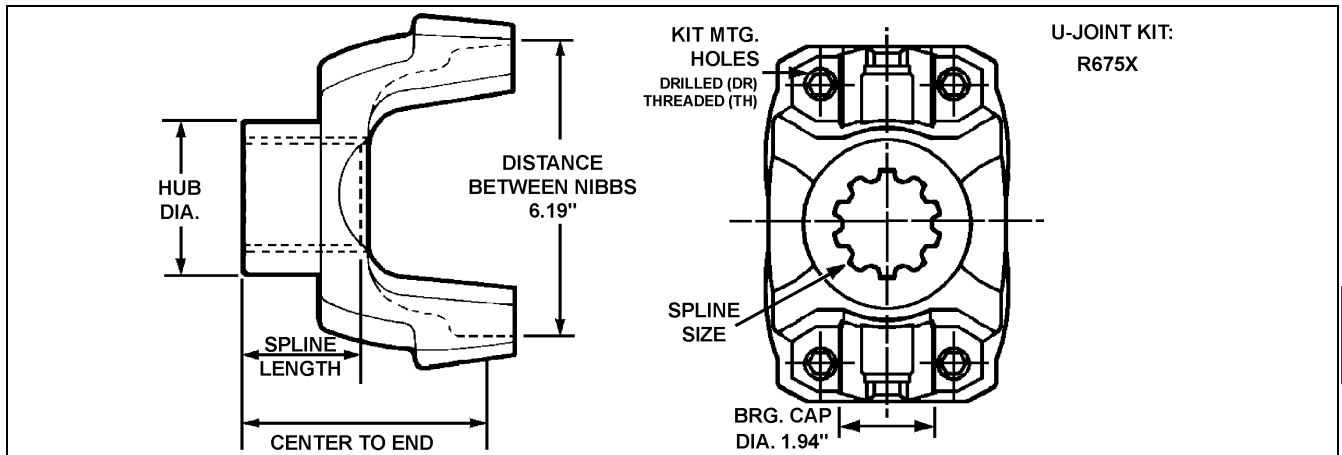

Center to End	Spline Length	Hub Diameter	Kit Mtg. Holes	Use Kit	Joint Angle	Deflector	Part Number
<b>1.75" - 34 SPLINE</b>							
4.88"	2.25"	2.50"	TH	KT17SB	29°		17TYS28-57
4.88"	2.25"	2.50"	TH	KT17SB	29°	DEFR40-4	17TYS28-57A
<b>1.96" - 10 SPLINE</b>							
5.00"	3.00"	2.82"	TH	KT17SB			17TYS31-54
<b>2.00" - 38 SPLINE</b>							
5.00"	3.00"	2.81"	TH	KT17SB	25°		17N-4-7141-1
<b>2.00" - 39 SPLINE</b>							
5.16"	2.31"	3.00"	TH	KT17SB	28°		17N-4-7621-1
5.16"	2.31"	3.00"	TH	KT17SB	28°	DEFR50-4	17N-4-7631-1X
5.16"	2.31"	3.00"	TH	KT17SB	28°	DEFR50-7	17N-4-7641-1X
5.25"	2.44"	2.75"	TH	KT17SB	33°		17N-4-6951-1X
6.25"	2.31"	3.00"	TH	KT17SB	43.5°	DEFR59-2	17TYS32-95A1
<b>2.13" - 41 SPLINE</b>							
5.35"	2.50"	2.94"	TH	KT17SB			17TYS34-29
<b>2.25" - 10 SPLINE</b>							
5.25"	3.00"	3.50"	TH	KT17SB	25°		17N-4-6861-1
<b>2.28" - 44 SPLINE</b>							
5.19"	2.50"	2.94"	TH	KT17SB	27°		17N-4-6031-1
5.19"	2.50"	2.94"	TH	KT17SB	27°	DEFR48-8	17N-4-6041-1X
<b>2.34" - 16 SPLINE</b>							
4.94"	2.75"	3.31"	TH	KT17SB	20°		17N-4-4601-1
<b>2.38" - 46 SPLINE</b>							
5.75"	3.38"	3.50"	TH	KT17SB	16°		17N-4-4771-1
5.94"	2.88"	3.25"	TH	KT17SB			17N-4-5931-1
5.94"	2.88"	3.25"	TH	KT17SB		DEFR54-5	17N-4-6961-1X
6.50"	2.31"	3.25"	TH	KT17SB		DEFR56-7	17N-4-7771-1X
6.50"	2.31"	3.25"	TH	KT17SB			17TYS38-71
<b>2.50" - 10 SPLINE</b>							
5.63"	3.00"	3.75"	TH	KT17SB	30°		17N-4-6611-1
5.63"	3.00"	3.75"	TH	KT17SB	30°	DEFR62-1	17N-4-6921-1X
<b>2.63" - 20 SPLINE</b>							
5.19"	2.75"	3.75"	TH	KT17SB	21°		17N-4-5351-1
<b>2.75" - 10 SPLINE</b>							
5.75"	3.00"	3.50"	TH	KT17SB	22°		17TYS44-14
5.75"	3.00"	3.75"	TH	KT17SB	20°		17N-4-6821-1
5.75"	3.00"	3.75"	TH	KT17SB	20°	DEFR62-1	17N-4-6931-1X

# 176N SERIES

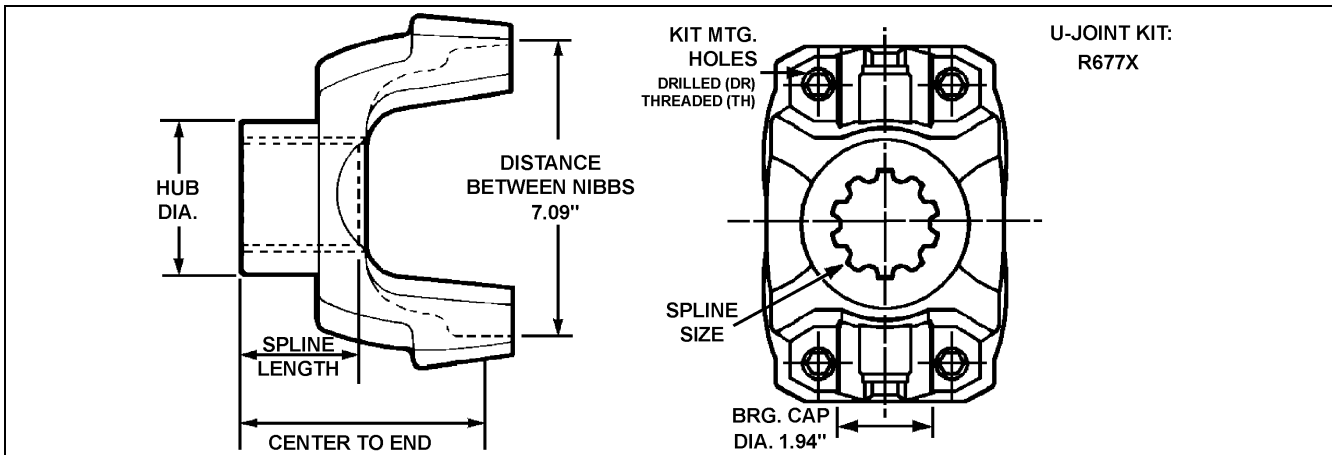

Center to End	Spline Length	Hub Diameter	Kit Mtg. Holes	Use Kit	Joint Angle	Deflector	Part Number
<b>2.00" - 39 SPLINE</b>							
5.19"	2.31"	3.00"	TH	KT17SB	30°		176N-4-531-1
5.19"	2.31"	3.00"	TH	KT17SB	30°	DEFR56-2	176N-4-541-1X
<b>2.28" - 44 SPLINE</b>							
5.25"	2.50"	3.00"	TH	KT17SB	26°		176N-4-1421-1
5.25"	2.50"	3.00"	TH	KT17SB	26°	DEFR48-5	176N-4-331-1X
<b>2.34" - 16 SPLINE</b>							
5.50"	2.75"	2.88"	TH	KT17SB	30°		176N-4-161-1 <sup>3</sup>
<b>2.38" - 46 SPLINE</b>							
5.50"	2.75"	3.31"	TH	KT17SB	30°		176N-4-821-1
5.63"	2.88"	3.25"	TH	KT17SB	30°		176N-4-291-1
5.63"	2.88"	3.25"	TH	KT17SB	30°	DEFR54-5	176N-4-861-1X
6.20"	3.00"	3.38"	TH	KT17SB	30°	DEFR55-2	176N-4-1161-1X
<b>2.50" - 10 SPLINE</b>							
6.00"	3.00"	2.94", 3.75"	TH	KT17SB	32°		176N-4-651-1
<b>2.50" - 49 SPLINE</b>							
6.00"	3.00"	3.75"	TH	KT17SB	32°	DEFR62-1	176N-4-781-1X
<b>2.75" - 10 SPLINE</b>							
5.97"	3.00"	3.75"	TH	KT17SB	30°	DEFR62-1	176N-4-791-1X

3 Center Bearing yoke.

# 18N SERIES

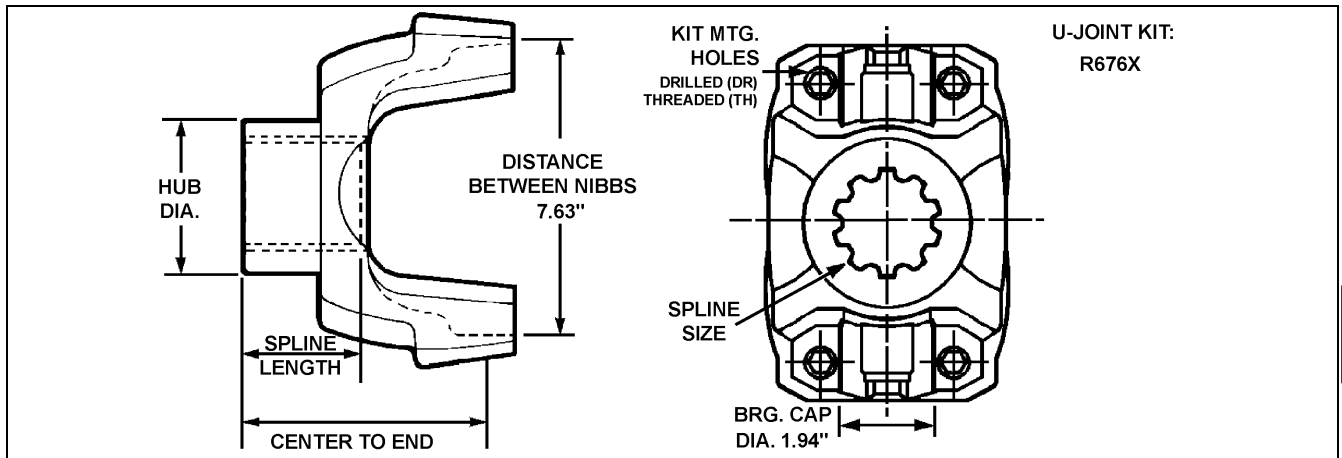

4

Center to End	Spline Length	Hub Diameter	Kit Mtg. Holes	Use Kit	Joint Angle	Deflector	Part Number
<b>2.00" - 39 SPLINE</b>							
5.19"	2.31"	3.00"	TH	KT17SB	30°		18N-4-3371-1
5.19"	2.31"	3.00"	TH	KT17SB	30°	DEFR56-2	18N-4-3381-1X
<b>2.28" - 44 SPLINE</b>							
5.25"	2.50"	2.94"	TH	KT17SB	30°		18N-4-3271-1
<b>2.34" - 16 SPLINE</b>							
5.50"	2.75"	3.31"	TH	KT17SB	30°		18N-4-1891-1
<b>2.38" - 46 SPLINE</b>							
5.50"	2.75"	3.31"	TH	KT17SB	30°		18N-4-3591-1
6.02"	3.00"	3.38"	TH	KT17SB	30°		18N-4-3911-1
6.02"	3.00"	3.38"	TH	KT17SB	30°	DEFR55-2	18N-4-3921-1X
<b>2.50" - 10 SPLINE</b>							
5.88"	3.00"	3.75"	TH	KT17SB	30°		18N-4-3451-1
5.88"	3.00"	3.75"	TH	KT17SB	30°	DEFR62-1	18N-4-3551-1X
<b>2.75" - 10 SPLINE</b>							
6.06"	3.00"	3.75"	TH	KT17SB	30°		18N-4-3491-1
6.06"	3.00"	3.75"	TH	KT17SB	30°	DEFR62-1	18N-4-3561-1X

**The Meritor Brand offers  
Genuine OEM Vehicle production as well as  
"All-Makes" Aftermarket Maintenance Components  
for these vehicle systems:**

**FLEET VEHICLE MAINTENANCE COMPONENTS**

**DRIVE AXLE PRODUCTS**

New Carriers  
Reman Carriers  
Rebuild Kits  
Gear Sets  
Seals & Bearings

**BRAKE PRODUCTS**

New Lined Brake Shoes  
Reman Brake Shoes  
Friction Materials  
Camshafts  
Air Drum Brake Components & Kits  
Air Disc Pads & Components  
Hydraulic Disc Pads  
Calipers & Wheel Cylinders  
Hydraulic Drum & Disc Brake Components  
Automatic & Manual Slack Adjusters  
Brake & Camshaft Repair Kits

**WHEEL END PRODUCTS**

Cast Brake Drums  
X-30 Steelite Brake Drums  
Hubs & Spoke Wheels  
Rotors - Air & Hydraulic Disc  
Wheel Attaching Components  
Seals & Bearings

**ABS & AIR SYSTEM PRODUCTS**

Air Dryers & Cartridges  
Air Valves  
Wheel Sensors & Tone Rings  
Wire Harnesses & Electronic Control Units (ECU)

**TRAILER PRODUCTS**

Axle Tubes  
"Dressed" Axles  
Meritor Tire Inflation System (MTIS)

**DRIVELINE PRODUCTS**

Universal Joints  
Center Bearings  
End, Slip & Weld Yokes  
Tubing  
Spline Plugs  
Bearing Stubs  
RPL Driveline  
C.V. / P.T.O. Components

**FRONT DRIVE & NON-DRIVE AXLE PRODUCTS**

Steering Knuckles  
King Pin Kits  
Tie Rod & Drag Link Ends  
Drag Links  
Steering & Tie Rod Arms  
Beams

**SUSPENSION PRODUCTS**

Air Springs  
Equalizers, Hangers, Beams  
Bushings & Hardware  
Speciality Polyurethane Components  
Torque Rods  
U-Bolts  
**Gabriel®** Shock Absorbers

**CLUTCHES - CLASS 8 TRUCKS**

New & Reman Product  
LTD Applications  
AutoJust™  
Lite Pedal

**TRANSMISSION PRODUCTS**

Reman Units  
Transmission Components & Kits

**OTHER PRODUCTS**

Fras-Le Brand Brake Block & Lining

# SECTION 5

## INDEX

<b>Weld Yokes</b>	<b>Page</b>
Bearing Plate.....	5-3
Bearing Strap.....	5-2
Inside Snap Rings.....	5-2
Outside Snap Rings.....	5-1
Wing Bearings.....	5-4

# MERITOR NUMBERING SYSTEM

---

Meritor components may be identified by one of the numbering systems shown below. Aftermarket numbers are issued to make Meritor components easy to select when choosing a replacement component.

## MERITOR ENGINEERING NUMBER

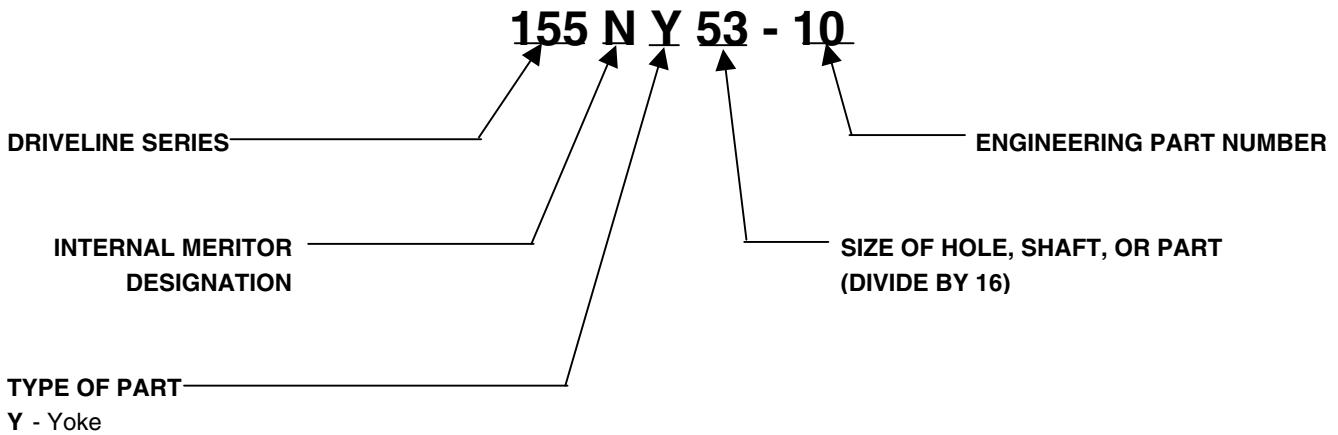

## MERITOR AFTERMARKET NUMBER

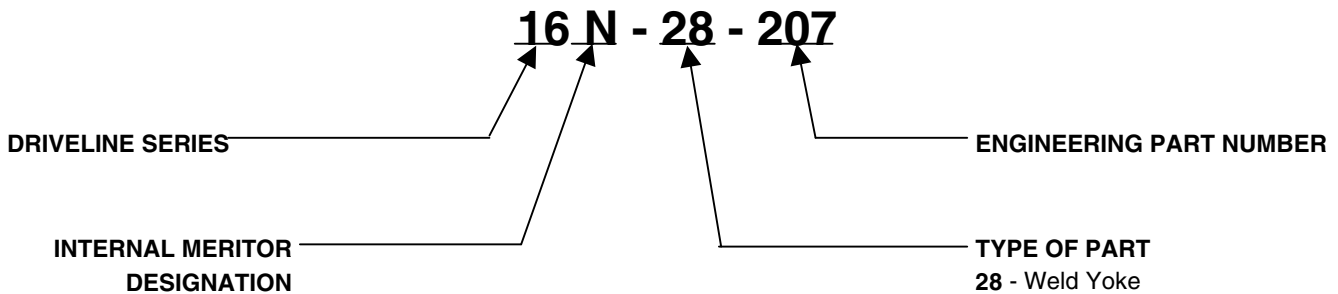

# WELD YOKES - OUTSIDE SNAP RINGS

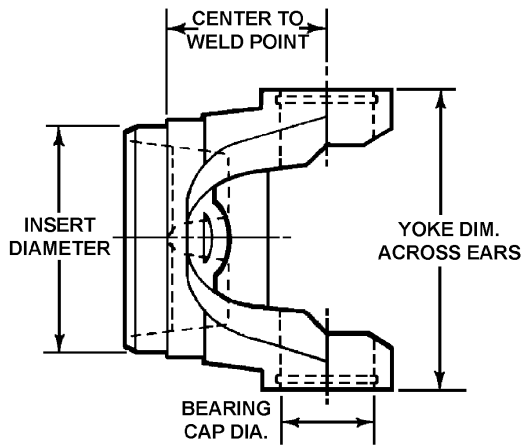

If tubing insert diameter requires machining to fit a tube, machine it to a diameter of .007" to .010" larger than the diameter of the tube.

Yoke Dimension Across Ears	Bearing Cap Diameter	Used with Tubing O.D. and Wall	Insert Diameter	Center to Weld Point	Joint Angle	Part Number
<b>131N SERIES U-JOINT KIT: CP153X or CP200X</b>						
3.47"	1.06"	2.00" x .065" (16 GA)	1.88"	1.69"	22°	131N-28-417
3.47"	1.06"	2.00" x .083" (14 GA)	1.84"	1.69"	22°	131N-28-357
3.47"	1.06"	2.00" x .120" (11 GA)	1.77"	1.69"	22°	131N-28-1757
3.47"	1.06"	2.50" x .065" (16 GA)	2.38"	1.84"	30°	131N-28-277
3.47"	1.06"	2.50" x .083" (14 GA)	2.34"	1.84"	30°	131N-28-367
3.47"	1.06"	2.75" x .065" (16 GA)	2.63"	1.69"	21.5°	131N-28-307
3.47"	1.06"	3.00" x .065" (16 GA)	2.88"	1.69"	21.5°	131N-28-327
3.47"	1.06"	3.00" x .083" (14 GA)	2.84"	1.69"	21.5°	131N-28-437
3.47"	1.06"	3.50" x .065" (16 GA)	3.38"	1.69"	21.5°	131N-28-397
3.47"	1.06"	3.50" x .083" (14 GA)	3.34"	1.69"	21.5°	131N-28-427
<b>133N SERIES U-JOINT KIT: CP213X</b>						
3.88"	1.06"	2.50" x .083" (14 GA)	2.34"	1.72"	25°	133N-28-1707
3.88"	1.06"	3.00" x .065" (16 GA)	2.88"	1.72"	25°	133N-28-1177
3.88"	1.06"	3.00" x .083" (14 GA)	2.84"	1.72"	25°	133N-28-1697
3.88"	1.06"	3.50" x .083" (14 GA)	3.34"	1.81"	20°	133N-28-1717
<b>135N SERIES U-JOINT KIT: CP178X</b>						
3.88"	1.19"	2.50" x .083" (14 GA)	2.34"	1.94"	20°	135N-28-47
3.88"	1.19"	2.75" x .065" (16 GA)	2.63"	2.00"	20°	135N-28-57-2
3.88"	1.19"	2.75" x .095" (13 GA)	2.56"	2.00"	20°	135N-28-57-1
3.88"	1.19"	3.00" x .083" (14 GA)	2.84"	2.00"	20°	135N-28-57
3.88"	1.19"	3.50" x .083" (14 GA)	3.34"	1.81"	20°	135N-28-427
<b>141N SERIES U-JOINT KIT: CP141N or CP160X</b>						
4.44"	1.19"	3.00" x .083" (14 GA)	2.84"	2.13"	30°	141N-28-97
4.44"	1.19"	3.50" x .065" (16 GA)	3.38"	2.13"	30°	141N-28-367
4.44"	1.19"	3.50" x .083" (14 GA)	3.34"	2.13"	30°	141N-28-557
<b>148N SERIES U-JOINT KIT: CP148N or CP188X</b>						
4.44"	1.38"	3.50" x .083" (14 GA)	3.34"	2.03"	22°	148N-28-537
4.44"	1.38"	3.50" x .083" (14 GA)	3.34"	2.31"	35°	148N-28-547
4.44"	1.38"	3.50" x .095" (13 GA)	3.31"	2.03"	22°	148N-28-567
4.44"	1.38"	4.00" x .083" (14 GA)	3.84"	2.03"	22.5°	148N-28-507
<b>20R SERIES U-JOINT KIT: CP20RPL-1</b>						
7.00"	2.06"	4.00" x , 4.06" x , 4.09" x .134" , .165" , .180"	3.74"	3.70"	30°	20RY60-6 <sup>1</sup>
7.00"	2.06"	4.00" x , 4.06" x , 4.09" x .134" , .165" , .180"	3.74"	4.50"	42°	20RY60-5 <sup>1</sup>
<b>25R SERIES U-JOINT KIT: CP25RPL-1</b>						
8.33"	2.06"	4.59" x .180" (7 GA)	4.24"	3.70"	24°	25RY68-3 <sup>1</sup>

<sup>1</sup> Has .25 in. diameter vent hole for use with less than 9 in. of tube.

## WELD YOKES - INSIDE SNAP RINGS

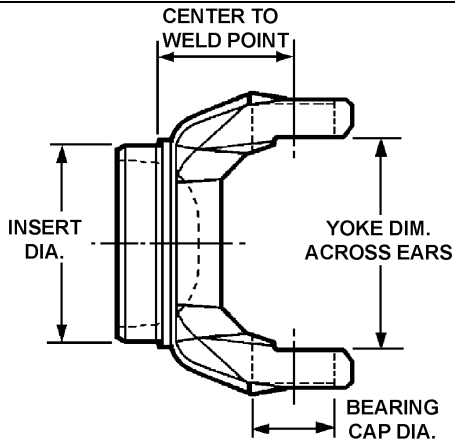

If tubing insert diameter requires machining to fit a tube, machine it to a diameter of .007" to .010" larger than the diameter of the tube.

Yoke Dimension Across Ears	Bearing Cap Diameter	Used with Tubing O.D. and Wall	Insert Diameter	Center to Weld Point	Joint Angle	Part Number
<b>1000 and 10N SERIES U-JOINT KIT: CP170X</b>						
1.50"	0.94"	2.00" x .083" (14 GA)	1.84"	1.75"		R10V5
<b>3R SERIES U-JOINT KIT: CP3147X</b>						
2.56"	1.13"	2.75" x .065" (16 GA)	2.63"	1.75"	20°	R3R-28-307
2.56"	1.13"	3.00" x .065" (16 GA)	2.88"	1.69"	21.5°	R3R-28-327
2.56"	1.13"	3.00" x .083" (14 GA)	2.84"	1.69"	21.5°	R3R-28-437
2.56"	1.13"	3.00" x .095" (13 GA)	2.88"	1.69"	21.5°	R3R-28-157
2.56"	1.13"	3.25" x .065" (16 GA)	3.13"	1.88"	20°	R3R-28-325
2.56"	1.13"	3.50" x .065" (16 GA)	3.38"	1.88"	20°	R3R-28-397
2.56"	1.13"	3.50" x .083" (14 GA)	3.34"	1.69"	21.5°	R3R-28-427

## WELD YOKES - BEARING STRAP

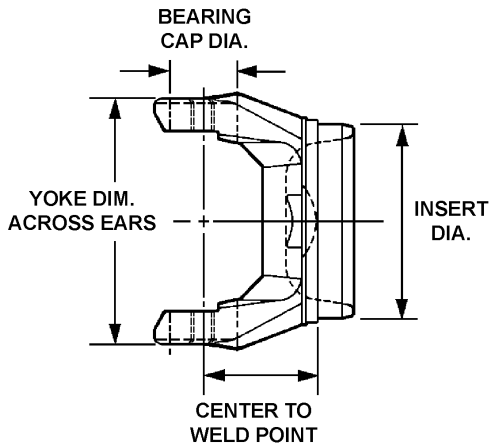

If tubing insert diameter requires machining to fit a tube, machine it to a diameter of .007" to .010" larger than the diameter of the tube.

Yoke Dimension Across Ears	Bearing Cap Diameter	Used with Tubing O.D. and Wall	Insert Diameter	Center to Weld Point	Joint Angle	Part Number
<b>155N SERIES U-JOINT KIT: CP155N or CP155X</b>						
4.97"	1.38"	3.50" x .095" (13 GA)	3.33"	2.19"	22°	155NY53-4 <sup>2</sup>
5.25"	1.38"	3.50" x .095" (13 GA)	3.33"	2.69"	36°	155NY53-5

<sup>2</sup> Bearing strap threaded holes are .25 in.-28



## WELD YOKES - BEARING PLATE

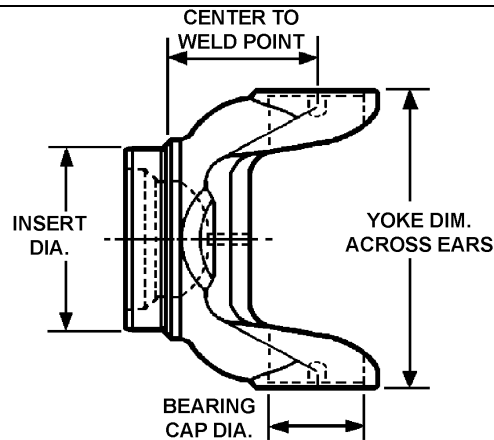

If tubing insert diameter requires machining to fit a tube, machine it to a diameter of .007" to .010" larger than the diameter of the tube.

Yoke Dimension Across Ears	Bearing Cap Diameter	Used with Tubing O.D. and Wall	Insert Diameter	Center to Weld Point	Joint Angle	Part Number
<b>16N SERIES</b>		<b>U-JOINT KIT: R279X or CP279X</b>				
5.31"	1.88"	3.50" x .156"	3.20"	3.00"	30°	16N-28-207
5.31"	1.88"	3.50" x .134" (10 GA)	3.24"	3.00"	30°	16N-28-627
5.31"	1.88"	3.50" x .134" (10 GA)	3.24"	4.88"		16N-28-667
5.31"	1.88"	3.50" x .095" (13 GA)	3.32"	3.00"	30°	16N-28-167
<b>176N SERIES</b>		<b>U-JOINT KIT: R407X or CP407X</b>				
7.00"	1.94"	4.00" x .134" (10 GA)	3.74"	3.03"	30°	176N-28-17
<b>17N SERIES</b>		<b>U-JOINT KIT: R280X or CP280X</b>				
6.09"	1.94"	3.50" x .156"	3.20"	3.03"		17N-28-137
6.09"	1.94"	4.00" x .134" (10 GA)	3.74"	3.03"	30°	17N-28-347
<b>18N SERIES</b>		<b>U-JOINT KIT: R281X, CP18N96, or CP281X</b>				
7.55"	1.94"	4.50" x .259" (3 GA)	4.00"	3.38"		18N-28-127
7.55"	1.94"	4.50" x .134" (10 GA)	4.24"	3.38"	30°	18N-28-117

# WELD YOKES - WING BEARINGS

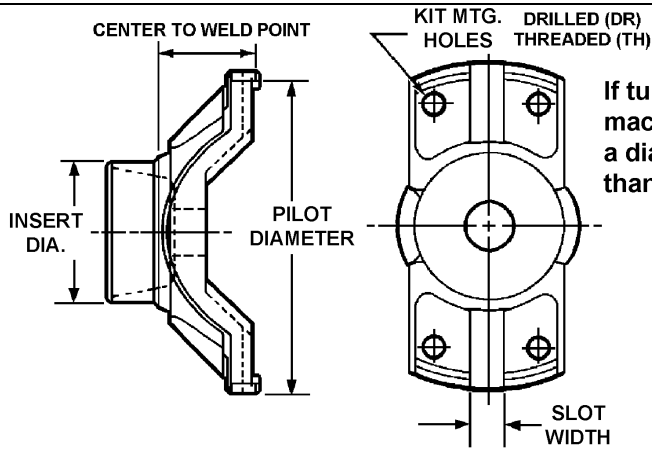

If tubing insert diameter requires machining to fit a tube, machine it to a diameter of .007" to .010" larger than the diameter of the tube.

Pilot Diameter	Slot Width	Used with Tubing O.D. and Wall	Insert Diameter	Center to Weld Point	Kit Mounting Holes	Part Number
<b>58WB SERIES U-JOINT KIT: CP58WB-DWT, CP58WB-HB, CP58WB-HWD, or PERMALUBE</b>						
5.31"	.63"	3.50" x .095" (13 GA)	3.32"	1.81"	DR	58WBY53-1
<b>62N SERIES U-JOINT KIT: CP62N-DWT, CP62N-HB, CP62N-HWD, or PERMALUBE</b>						
5.53"	.56"	3.50" x .120" (11 GA)	3.27"	1.75"	TH	62NY52-7
5.53"	.56"	3.50" x .095" (13 GA)	3.32"	1.88"	DR	62NY53-1
<b>72N SERIES U-JOINT KIT: CP72N-DWT, CP72N-HB, CP72N-HWD, or PERMALUBE</b>						
5.84"	.63"	3.50" x .134" (10 GA)	3.24"	2.13"	DR	72NY52-20
<b>82N SERIES U-JOINT KIT: CP82N-DWT, CP82N-HB, CP82N-HWD, or PERMALUBE</b>						
8.13"	.63"	4.00" x .187"	3.63"	2.44"	DR	82NY58
8.13"	.63"	4.00" x .187"	3.63"	2.44"	TH	82NY58-2
8.13"	.63"	4.00" x .134" (10 GA)	3.74"	2.88"	DR	82NY60-19
<b>85WB SERIES U-JOINT KIT: CP85WB-DWT, CP85WB-HB, CP85WB-HWD, or PERMALUBE</b>						
6.5"	.63"	4.00" x .134" (10 GA)	3.74"	2.63"	DR	85WBY60-11
<b>92N SERIES U-JOINT KIT: CP92N-DWT, CP92N-HB, CP92N-HWD, or PERMALUBE</b>						
8.25"	.63"	4.50" x .259" (3 GA)	4.00"	2.75"	TH	92NY64
8.25"	.63"	4.50" x .187"	4.14"	2.25"	DR	92NY66
8.25"	.63"	4.50" x .134" (10 GA)	4.23"	2.75"	DR	92NY68-2

# SECTION 6

## INDEX

<b>Yoke and Tube Assemblies</b>	<b>Page</b>
Bearing Plates.....	6-1

# MERITOR NUMBERING SYSTEM

---

Meritor components may be identified by one of the numbering systems shown below. Aftermarket numbers are issued to make Meritor components easy to select when choosing a replacement component.

## MERITOR ENGINEERING NUMBER

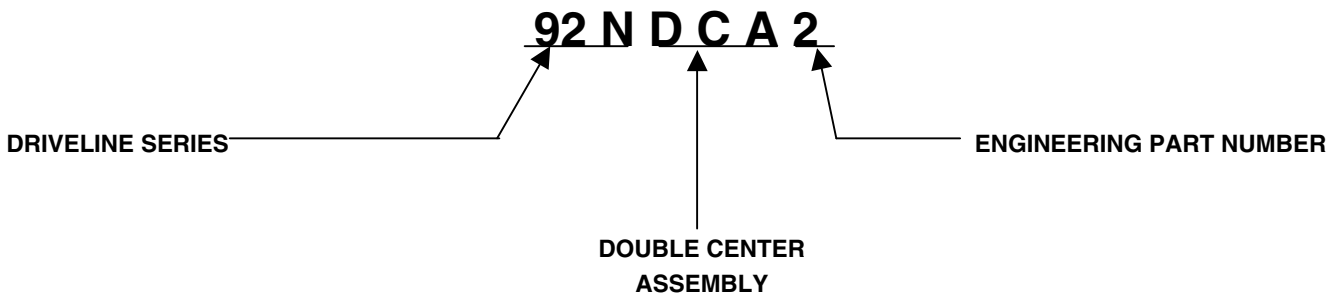

## MERITOR AFTERMARKET NUMBER

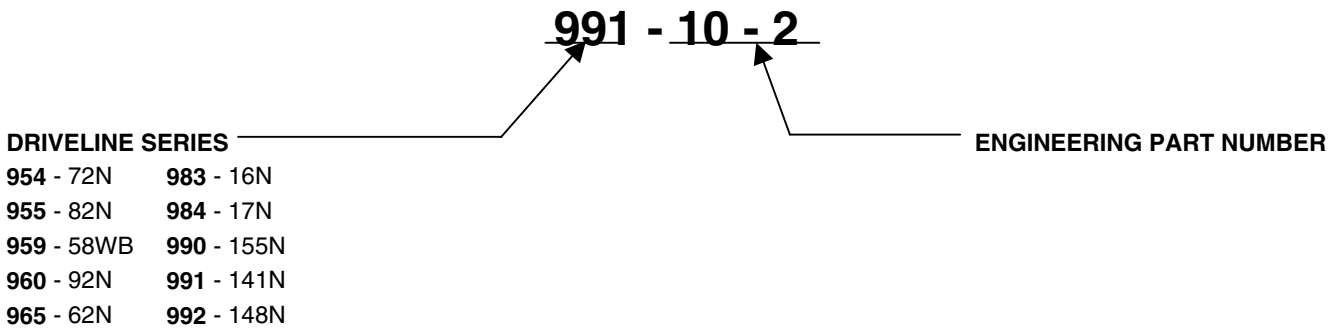

# YOKE AND TUBE ASSEMBLIES - BEARING PLATES

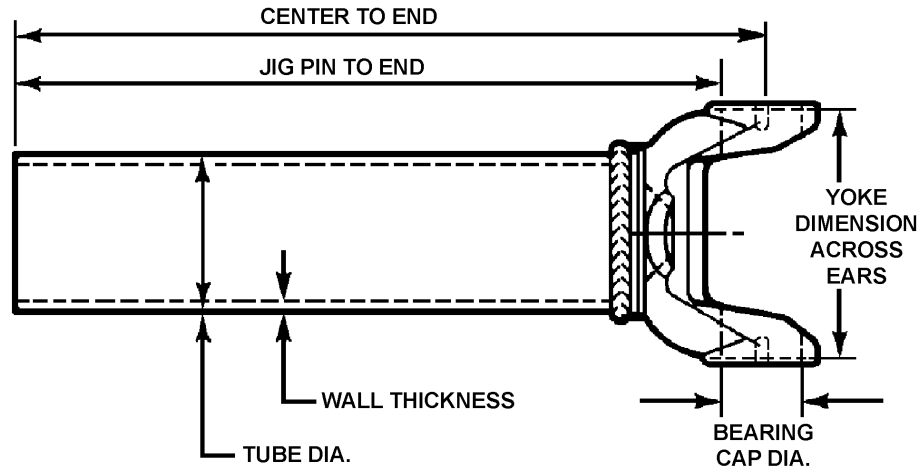

Yoke Dimension Across Ears	Bearing Cap Dia.	Tubing O.D. and Wall	Tubing Base Part No.	Jig Pin to End	Center to End	Weld Yoke	Part Number
<b>16N SERIES</b>		<b>U-JOINT KIT: CP16NS or CP279X</b>					
5.31"	1.88"	3.50" x .134" (10 GA)	RT-35-10	37.06"	38.00"	16N-28-627	<b>983-14-2</b>
5.31"	1.88"	3.50" x .134" (10 GA)	RT-35-10	65.06"	66.00"	16N-28-627	<b>983-15-2</b>
<b>17N SERIES</b>		<b>U-JOINT KIT: CP17NS or CP280X</b>					
6.09"	1.94"	4.00" x .134" (10 GA)	RT-4-10	50.06"	51.03"	17N-28-347	<b>984-23-2</b>

# SECTION 7

## INDEX

<b>Bearing Stubs</b>	<b>Page</b>
Non-Slip .....	7-1
Slip .....	7-2

# MERITOR NUMBERING SYSTEM

---

Meritor components may be identified by one of the numbering systems shown below. Aftermarket numbers are issued to make Meritor components easy to select when choosing a replacement component.

## MERITOR ENGINEERING NUMBER

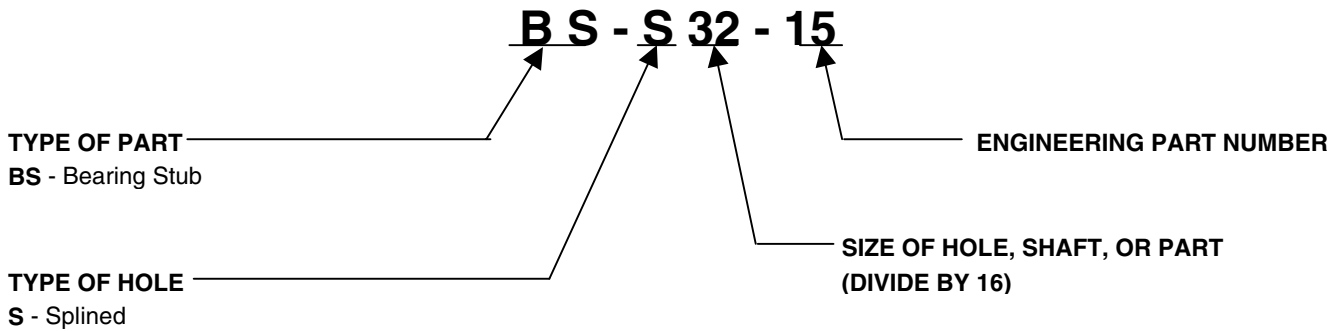

---

## MERITOR AFTERMARKET NUMBER

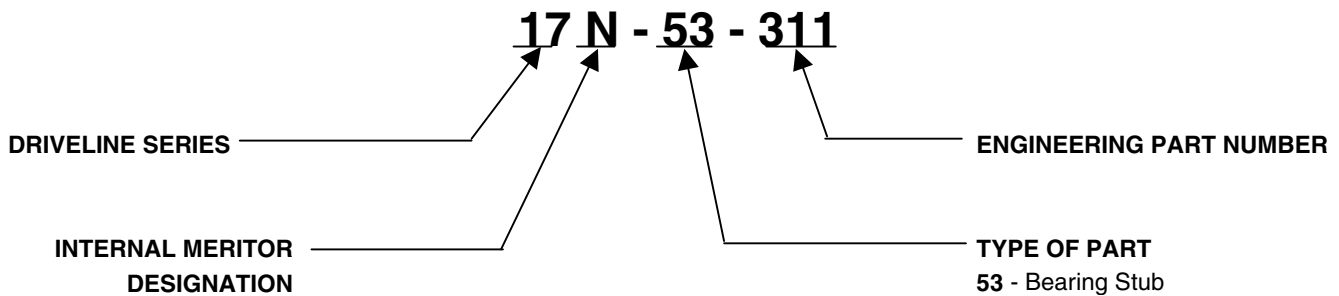

## BEARING STUBS - NON-SLIP

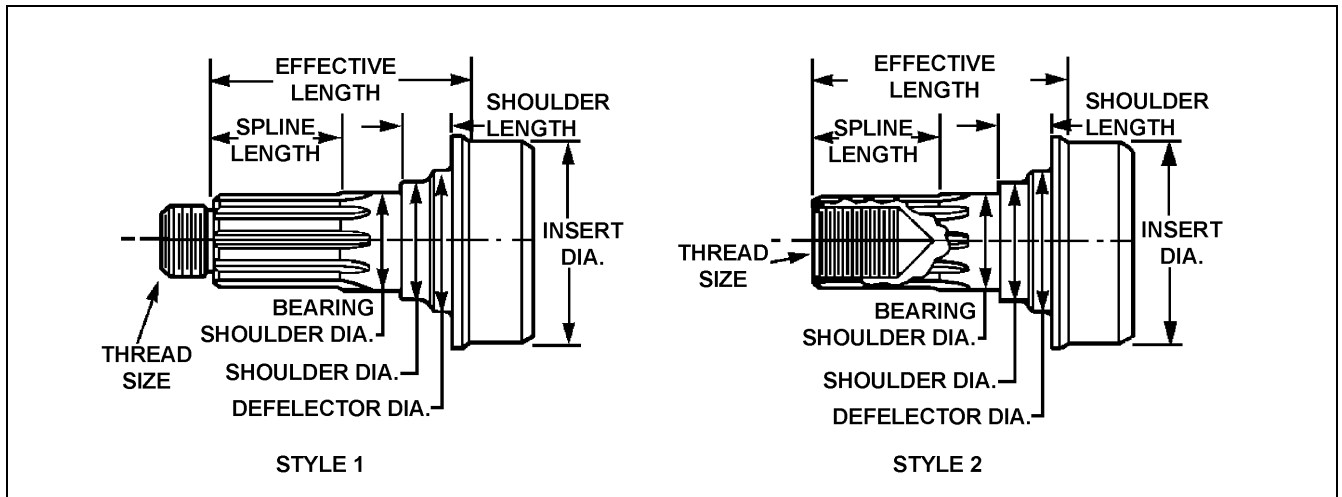

Spline Size	Brg. Shldr. Dia.	Shldr. Lgth.	Shldr. Dia.	Defl. Dia.	Spline Lgth.	Thread Size	Style	Effec. Lgth.	Use with Tubing O.D. and Wall	Insert Dia.	Part Number
1.50"-10	1.57"	.81"	1.94"	2.31"	1.88"	.75"-16	1	4.03"	3.50" x .095" (13 GA)	3.32"	BSS24-53
1.50"-10	1.57"	.81"	1.94"	2.31"	1.88"	.75"-16	1	4.03"	3.50" x .095" (13 GA)	3.32"	BSS24-53A
1.50"-10	1.57"	.88"	1.72"		1.81"	.75"-16	2	3.88"	3.50" x .083" (14 GA)	3.34"	141N-53-1081
1.50"-10	1.77"	.81"	2.19"	2.56"	1.88"	.75"-16	1	4.06"	3.50" x .095" (13 GA)	3.32"	BSS24-60A
1.75"-10	1.77"	.81"	2.19"	2.56"	2.06"	1.25"-18	1	4.34"	3.50" x .134" (10 GA)	3.24"	16N-53-141
1.95"-10	1.97"	.81"	2.43"	2.81"	2.88"	1.25"-18	1	5.16"	3.50" x .156"	3.20"	17N-53-151
1.95"-10	1.97"	.81"	2.44"	2.81"	2.88"	1.25"-18	1	5.16"	4.00" x .134" (10 GA)	3.74"	17N-53-201
1.95"-10	1.97"	.81"	2.44"	2.81"	2.88"	1.25"-18	1	5.15"	4.00" x .134" (10 GA)	3.74"	BSS31-18
2.00"-38	1.97"	.81"	2.44"	2.81"	2.88"	1.25"-18	1	5.16"	4.00" x .134" (10 GA)	3.74"	BSS32-34
2.34"-16	2.36"	.81"	2.87"	3.32"	2.63"	1.25"-18	1	5.31"	4.09" x .180" (7 GA)	3.74"	17N-53-311
2.34"-16	2.36"	.81"	2.87"	3.32"	2.63"	1.25"-18	1	5.31"	4.50" x .134" (10 GA)	4.24"	18N-53-91
2.34"-16	2.36"	.81"	2.87"	3.32"	2.63"	1.25"-18	1	5.31"	4.50" x .259" (3 GA)	4.00"	18N-53-51
2.35"-46	2.36"	.81"	2.88"	3.32"	2.53"	1.25"-18	1	5.31"	4.00" x .134" (10GA) 4.06" x .165" 4.09" x .180" (7 GA)	3.74"	176N-53-21
2.35"-46	2.36"	.81"	2.88"	3.32"	2.53"	1.25"-18	1	5.31"	4.59" x .180" (7 GA)	4.24"	18N-53-171



# BEARING STUBS - SLIP

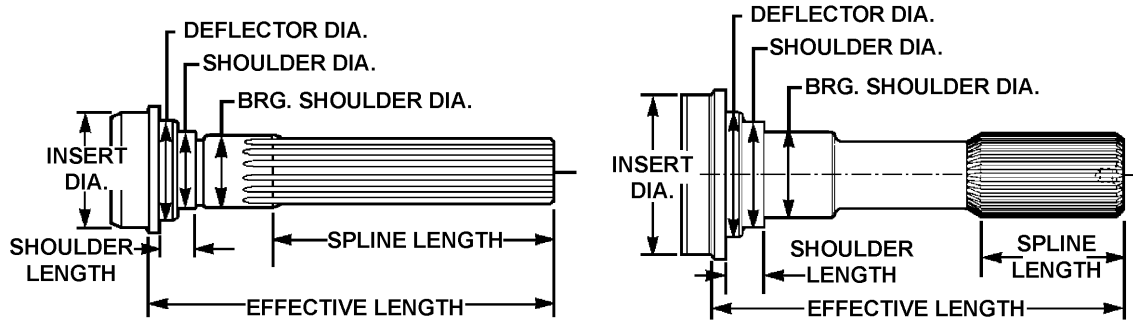

STYLE 1

STYLE 2

Spline Size	Brg. Shldr. Dia.	Shoulder Length	Shoulder Dia.	Deflector Dia.	Spline Length	Style	Effective Length	Use with Tubing O.D. and Wall	Insert Dia.	Part Number
1.38"-15	1.38"	.81"	1.69"		2.50"	2	8.84"	3.00" x .083" (14 GA)	2.84"	131N-53-711
1.38"-15	1.38"	.81"	1.69"		2.50"	2	8.84"	2.75" x .065" (16 GA)	2.63"	131N-53-711-1
1.38"-16	1.38"	.81"	1.69"		4.44"	1	7.03"	3.00" x .083" (14 GA)	2.84"	141N-53-1371
1.38"-16	1.38"	1.13"	1.72"		4.97"	1	8.09"	3.00" x .083" (14 GA)	2.84"	141N-53-1361
1.38"-31	1.38"	1.13"	1.72"	1.75"	3.38"	2	8.81"	3.00" x .083" (14 GA)	2.84"	135N-53-1181
1.38"-31	1.38"	1.13"	1.72"	1.75"	3.38"	2	8.81"	2.75" x .095" (13 GA)	2.59"	135N-53-1181-1
1.38"-31	1.38"	1.13"	1.72"	1.75"	3.38"	2	8.81"	2.75" x .065" (16 GA)	2.63"	135N-53-1181-2
1.50"-16	1.58"	.88"	1.81"	2.16"	2.00"	2	7.06"	3.00" x .083" (14 GA)	2.84"	141N-53-1031
1.56"-16	1.58"	.81"	1.94"	2.31"	5.94"	2	8.53"	3.50" x .083" (14 GA)	3.35"	148N-53-451
1.75"-16	1.77"	.81"	2.19"	2.56"	2.94"	2	8.62"	3.50" x .095" (13 GA)	3.33"	155N-53-61

# SECTION 8

## INDEX

<b>Spline Plugs</b>	<b>Page</b>
<b>SPLINE PLUGS</b> .....	8-1

# MERITOR NUMBERING SYSTEM

---

Meritor components may be identified by one of the numbering systems shown below. Aftermarket numbers are issued to make Meritor components easy to select when choosing a replacement component.

## MERITOR ENGINEERING NUMBER

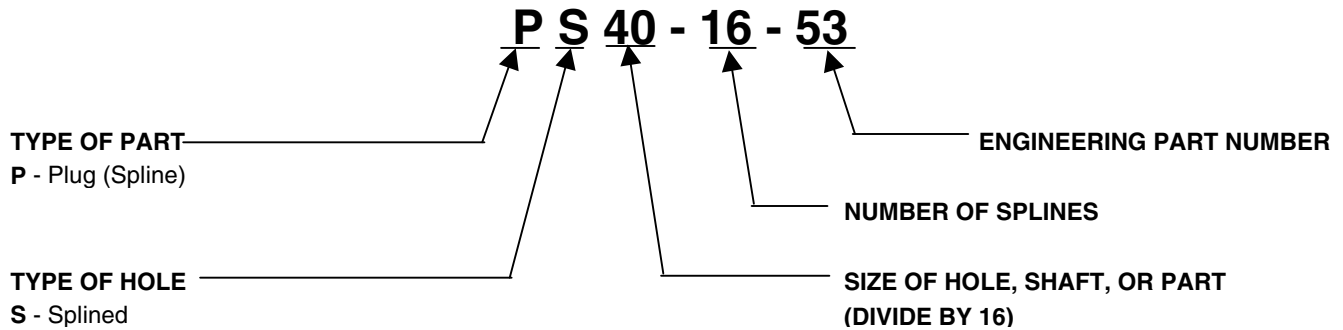

## MERITOR AFTERMARKET NUMBER

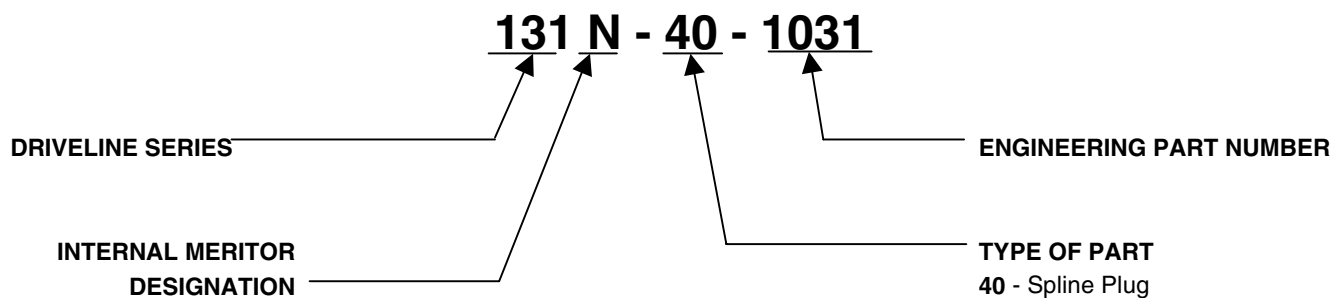

# SPLINE PLUGS

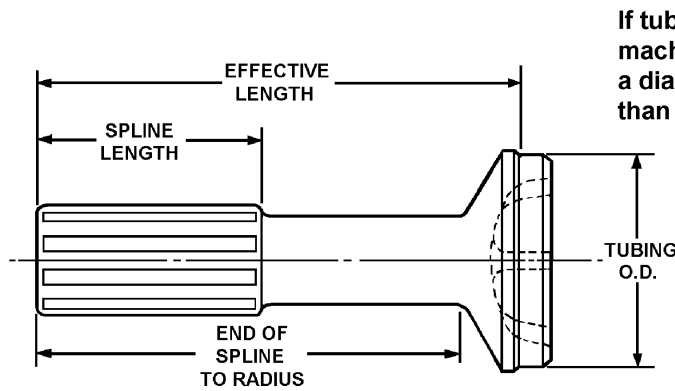

If tubing insert diameter requires machining to fit a tube, machine it to a diameter of .007" to .010" larger than the diameter of the tube.

Spline Size	Spline Length	Effective Length	Use with Tubing O.D. and Wall	Tubing Insert Dia.	End of Spline to Radius	Nylon Coated Spline	Part Number
1.25"-16	2.00"	6.00"	2.00" x .083" (14 GA)	1.84"	5.41"	Yes	121N-40-1741
1.25"-16	2.00"	6.13"	1.25" x .120" (11 GA)	1.03"	5.38"	Yes	131N-40-1771
1.25"-16	2.00"	6.13"	2.50" x .065" (16 GA)	2.37"	5.41"	Yes	121N-40-2211
1.25"-16	2.50"	7.75"	2.50" x .065" (16 GA)	2.37"	7.03"	Yes	121N-40-2301
1.38"-16	2.25"	5.19"	2.00" x .083" (14 GA)	1.84"	4.63"	Yes	131N-40-1031
1.38"-16	2.25"	6.19"	2.00" x .120" (11 GA)	1.76"	5.63"	Yes	131N-40-1701
1.38"-16	2.25"	6.28"	2.50" x .065" (16 GA)	2.37"	5.56"	Yes	131N-40-1251
1.38"-16	2.25"	6.34"	2.50" x .065" (16 GA)	2.37"	5.63"	Yes	131N-40-1811
1.38"-16	2.25"	6.34"	2.50" x .083" (14 GA)	2.34"	5.63"	Yes	131N-40-1711
1.38"-16	2.25"	6.44"	3.00" x .065" (16 GA)	2.87"	5.63"	Yes	131N-40-1221
1.38"-16	2.25"	6.44"	3.00" x .083" (14 GA)	2.84"	5.63"	Yes	131N-40-1521
1.38"-16	2.25"	6.56"	3.50" x .065" (16 GA)	3.37"	5.56"	Yes	131N-40-1231
1.38"-16	2.25"	6.84"	2.50" x .065" (16 GA)	2.37"	6.13"	Yes	131N-40-1291
1.38"-16	2.25"	7.53"	2.50" x .083" (14 GA)	2.34"	6.81"	Yes	131N-40-1851
1.38"-16	2.25"	7.63"	3.00" x .065" (16 GA)	2.87"	6.81"	Yes	131N-40-2051
1.38"-16	6.78"	8.64"	3.00" x .083" (14 GA)	2.84"	7.83"	Yes	131N-40-1871
1.38"-16	6.97"	8.97"	3.50" x .083" (14 GA)	3.34"	7.97"	Yes	131N-40-2091
1.50"-16	2.50"	5.63"	2.50" x .083" (14 GA)	2.34"	4.97"	Yes	135N-40-1471
1.50"-16	2.50"	5.94"	3.00" x .083" (14 GA)	2.84"	5.13"	Yes	135N-40-1101
1.50"-16	2.50"	7.25"	3.00" x .083" (14 GA)	2.84"	6.44"	Yes	135N-40-1611
1.50"-16	2.50"	7.34"	3.50" x .083" (14 GA)	3.34"	6.41"	Yes	135N-40-1561
1.50"-16	3.00"	6.56"	3.50" x .083" (14 GA)	3.34"	5.63"	Yes	135N-40-1531
1.50"-16	3.00"	7.53"	3.50" x .083" (14 GA)	3.34"	6.59"	Yes	135N-40-1491
1.56"-16	3.00"	6.75"	3.50" x .083" (14 GA)	3.34"	5.81"	Yes	148N-40-1571
1.56"-16	3.00"	8.75"	3.50" x .083" (14 GA)	3.34"	7.81"	Yes	148N-40-1391
1.75"-16	3.00"	7.50"	3.50" x .095" (13 GA)	3.32"	6.50"	Yes	PS28-16-13
1.75"-16	3.00"	9.22"	3.50" x .095" (13 GA)	3.32"	8.25"	Yes	155N-40-721
1.75"-16	3.00"	9.66"	3.50" x .095" (13 GA)	3.32"	8.63"	Yes	62NPS28-4
2.00"-16	3.34"	9.69"	3.50" x .134" (10 GA)	3.24"	8.75"	Yes	16N-40-1011
2.00"-16	3.66"	10.50"	3.50" x .134" (10 GA)	3.24"	9.50"	No	PS32-16-30
2.50"-16	3.00"	9.25"	4.00" x .180" (7 GA)	3.63"	8.25"	Yes	PS40-16-34
2.50"-16	3.92"	10.56"	4.00" x .134" (10 GA)	3.74"	9.56"	Yes	17N-40-521
2.50"-16	3.92"	9.25"	4.00" x .134" (10 GA)	3.74"	8.25"	Yes	17N-40-541
3.00"-10	9.00"	11.19"	4.50" x .259" (3 GA)	4.00"	10.25"	No	PS48-10-1
3.00"-16	4.28"	9.47"	4.50" x .134" (10 GA)	4.24"	8.41"	Yes	18N-40-201
3.00"-16	4.28"	9.47"	4.50" x .259" (3 GA)	4.00"	8.41"	Yes	PS48-16-19
3.00"-16	4.28"	11.25"	4.50" x .134" (10 GA)	4.24"	10.03"	Yes	18N-40-191
3.00"-16	4.28"	11.25"	4.50" x .259" (3 GA)	4.00"	10.03"	Yes	PS48-16-1
3.00"-16	4.28"	11.53"	4.50" x .259" (3 GA)	4.00"	10.22"	Yes	PS48-16-16

Don't forget about using *Xpressway* for:

- Ordering parts online
- Order status
- Price and availability
- Visual search for new users
- Online e-mail or phone numbers for Customer Service, Information Services, Marketing, Catalog, and eSupport
- Reference Library
- The Company Store
- Easy to use navigating instructions
- Dealer/Distributor locator

*XpresswayPlus* is easy to use, can reduce phone calls, and save you valuable time.

# SECTION 9

## INDEX

<b>Shaft Yokes</b>	<b>Page</b>
Round Bearings .....	9-1
Wing Bearings.....	9-2

# MERITOR NUMBERING SYSTEM

---

Meritor components may be identified by one of the numbering systems shown below. Aftermarket numbers are issued to make Meritor components easy to select when choosing a replacement component.

## MERITOR ENGINEERING NUMBER

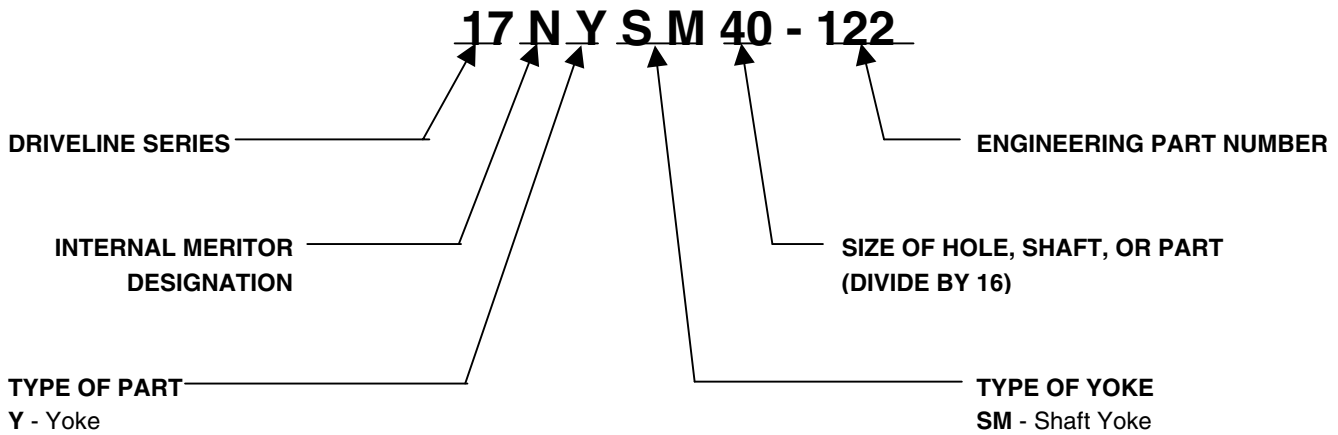

## MERITOR AFTERMARKET NUMBER

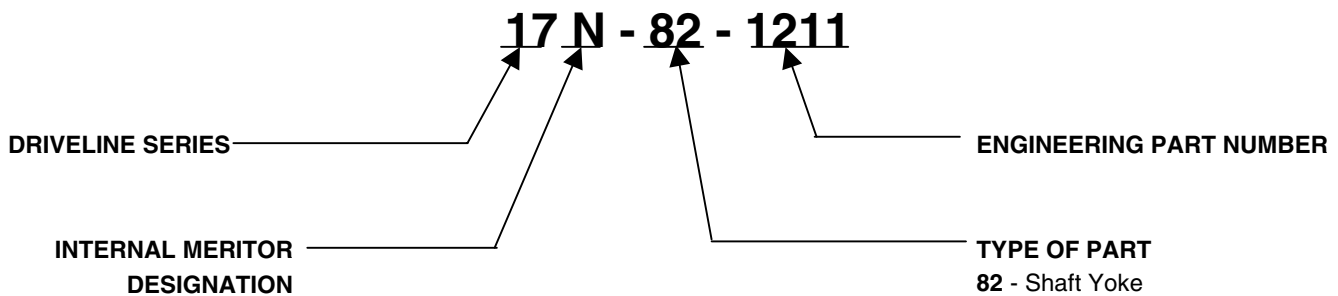

# SHAFT YOKES - ROUND BEARINGS

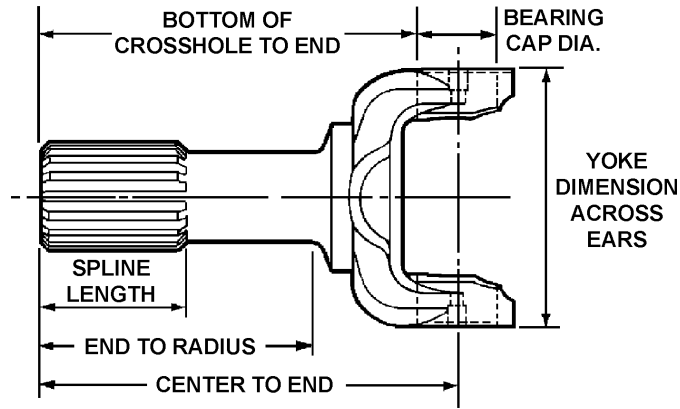

**NOTE: ALL SPLINES ARE NYLON COATED.**

Spline Size	Center to End	Spline Length	End to Radius	Yoke Dim. Across Ears	Brg. Cap Dia.	Bottom of Crosshole to End	Joint Angle	Part Number
<b>17N SERIES</b>		<b>U-JOINT KIT: R280X or CP280X</b>						
2.50"-16	10.03"	3.50"	6.69"	6.09"	1.94"	9.06"	31°	17N-82-1171-1
2.50"-16	10.66"	3.50"	7.31"	6.09"	1.94"	9.69"	31°	17N-82-1171-12
2.50"-16	11.16"	3.50"	7.81"	6.09"	1.94"	10.19"	31°	17N-82-1171-2
2.50"-16	13.00"	3.50"	9.59"	6.09"	1.94"	12.03"	31°	17N-82-1171-5
2.50"-16	14.75"	4.00"	9.94"	6.09"	1.94"	13.78"	45°	17N-82-1061-8
2.50"-16	15.03"	4.00"	10.22"	6.09"	1.94"	14.06"	45°	17N-82-1061-3
2.50"-16	16.88"	4.00"	12.06"	6.09"	1.94"	15.91"	45°	17N-82-1061-4
2.50"-16	17.50"	4.00"	12.69"	6.09"	1.94"	16.53"	45°	17N-82-1061-9
2.50"-16	8.16"	3.00"	5.22"	6.09"	1.94"	7.19"	31°	17N-82-1211
<b>20R SERIES</b>		<b>U-JOINT KIT: CP20RPL-1</b>						
2.50"-16	13.45"	3.70"	9.39"	7.00"	2.06"	12.42"	42°	20RYSM40-24
2.50"-16	13.95"	3.70"	9.48"	7.00"	2.06"	12.92"	42°	20RYSM40-26
2.50"-16	14.20"	3.70"	9.73"	7.00"	2.06"	13.17"	42°	20RYSM40-27
2.50"-16	14.45"	3.70"	9.98"	7.00"	2.06"	13.42"	42°	20RYSM40-28
2.50"-16	15.20"	3.70"	10.73"	7.00"	2.06"	14.17"	42°	20RYSM40-31



## SHAFT YOKES - WING BEARINGS

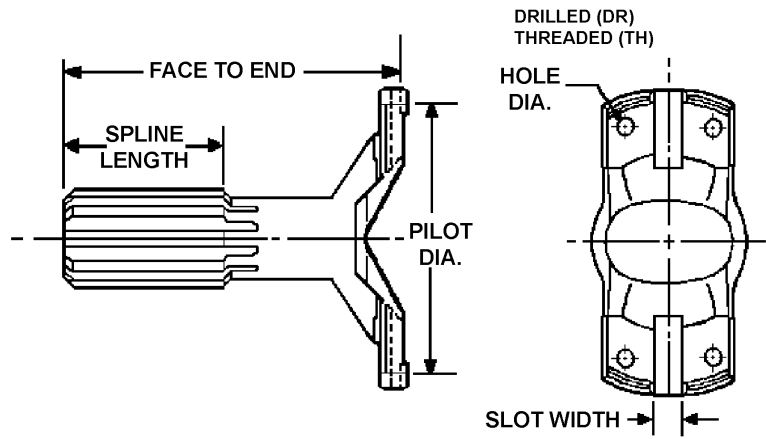

Spline Size	Face to End	Pilot Diameter	Spline Length	Slot Width	Kit Mtg. Holes	Part Number
<b>72N SERIES U-JOINT KIT: CP72N-DWT, CP72N-HB, CP72N-HWD or PERMALUBE</b>						
2.50"-16	4.06"	5.84"	1.69"	.63"	.47"-DR	72NYSM40-12
2.50"-16	6.69"	5.84"	2.75"	.63"	.50"-20TH	72NYSM40-87

# SECTION 10

## INDEX

<b>Small Parts and Tubing</b>	<b>Page</b>
U-Joint Hardware Kit Charts .....	10-14
Balance Weights .....	10-11
Bearing Clamps .....	10-9
Capscrews .....	10-2
Deflectors .....	10-6
Dust Cap Groups .....	10-4
Dust Seals .....	10-5
Hardware for Bearing Stubs .....	10-1
Lockplates .....	10-9
Lube Fittings .....	10-10
Nuts .....	10-3
Plugs for Slip Yokes .....	10-13
Strap and Bolt Kits .....	10-8
Thrustplates .....	10-9
Tubing .....	10-11
U-Bolt Kits .....	10-8
Washers .....	10-1
Wearsleeves .....	10-10
Yoke Nuts .....	10-3
Yoke Washers .....	10-4

**The Meritor Brand offers  
Genuine OEM Vehicle production as well as  
"All-Makes" Aftermarket Maintenance Components  
for these vehicle systems:**

**FLEET VEHICLE MAINTENANCE COMPONENTS**

**DRIVE AXLE PRODUCTS**

New Carriers  
Reman Carriers  
Rebuild Kits  
Gear Sets  
Seals & Bearings

**BRAKE PRODUCTS**

New Lined Brake Shoes  
Reman Brake Shoes  
Friction Materials  
Camshafts  
Air Drum Brake Components & Kits  
Air Disc Pads & Components  
Hydraulic Disc Pads  
Calipers & Wheel Cylinders  
Hydraulic Drum & Disc Brake Components  
Automatic & Manual Slack Adjusters  
Brake & Camshaft Repair Kits

**WHEEL END PRODUCTS**

Cast Brake Drums  
X-30 Steelite Brake Drums  
Hubs & Spoke Wheels  
Rotors - Air & Hydraulic Disc  
Wheel Attaching Components  
Seals & Bearings

**ABS & AIR SYSTEM PRODUCTS**

Air Dryers & Cartridges  
Air Valves  
Wheel Sensors & Tone Rings  
Wire Harnesses & Electronic Control Units (ECU)

**TRAILER PRODUCTS**

Axle Tubes  
"Dressed" Axles  
Meritor Tire Inflation System (MTIS)

**DRIVELINE PRODUCTS**

Universal Joints  
Center Bearings  
End, Slip & Weld Yokes  
Tubing  
Spline Plugs  
Bearing Stubs  
RPL Driveline  
C.V. / P.T.O. Components

**FRONT DRIVE & NON-DRIVE AXLE PRODUCTS**

Steering Knuckles  
King Pin Kits  
Tie Rod & Drag Link Ends  
Drag Links  
Steering & Tie Rod Arms  
Beams

**SUSPENSION PRODUCTS**

Air Springs  
Equalizers, Hangers, Beams  
Bushings & Hardware  
Speciality Polyurethane Components  
Torque Rods  
U-Bolts  
**Gabriel®** Shock Absorbers

**CLUTCHES - CLASS 8 TRUCKS**

New & Reman Product  
LTD Applications  
AutoJust™  
Lite Pedal

**TRANSMISSION PRODUCTS**

Reman Units  
Transmission Components & Kits

**OTHER PRODUCTS**

Fras-Le Brand Brake Block & Lining

# HARDWARE FOR BEARING STUBS

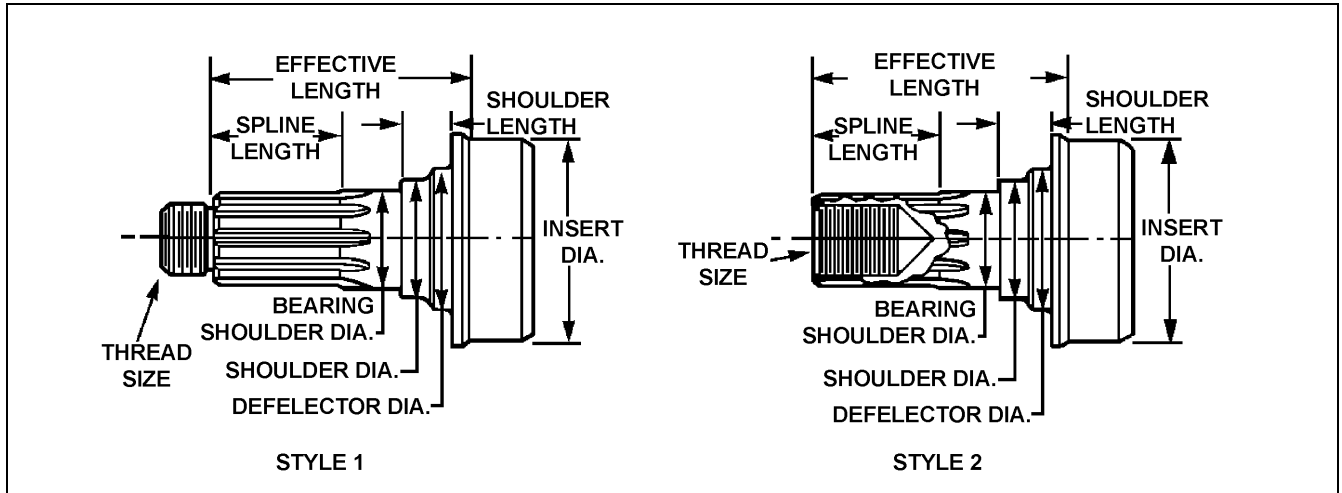

Spline Size	Part Number	Thread Size	Washer	Nut	Capscrew
1.50"-10	141N-53-1081	.75"-16	WAR13-5		S-11212
1.50"-10	BSS24-53	.75"-16	WAR13-5	NL-112-1	
1.50"-10	BSS24-53A	.75"-16	WAR13-5	NL-112-1	
1.50"-10	BSS24-60A	.75"-16	WAR13-5	NL-112-1	
1.75"-10	16N-53-141	1.25"-18	WAR21-1	1227-Z-936	
1.95"-10	17N-53-151	1.25"-18	WAR21-1	1227-Z-936	
1.95"-10	17N-53-201	1.25"-18	WAR21-1	1227-Z-936	
1.95"-10	BSS31-18	1.25"-18	WAR21-1	1227-Z-936	
2.00"-38	BSS32-34	1.25"-18	WAR21-1	1227-Z-936	
2.34"-16	17N-53-311	1.25"-18	WAR21-1	1227-Z-936	
2.34"-16	18N-53-51	1.25"-18	WAR21-1	1227-Z-936	
2.34"-16	18N-53-91	1.25"-18	WAR21-1	1227-Z-936	
2.35"-46	176N-53-21	1.25"-18			
2.35"-46	18N-53-171	1.25"-18			

# WASHERS

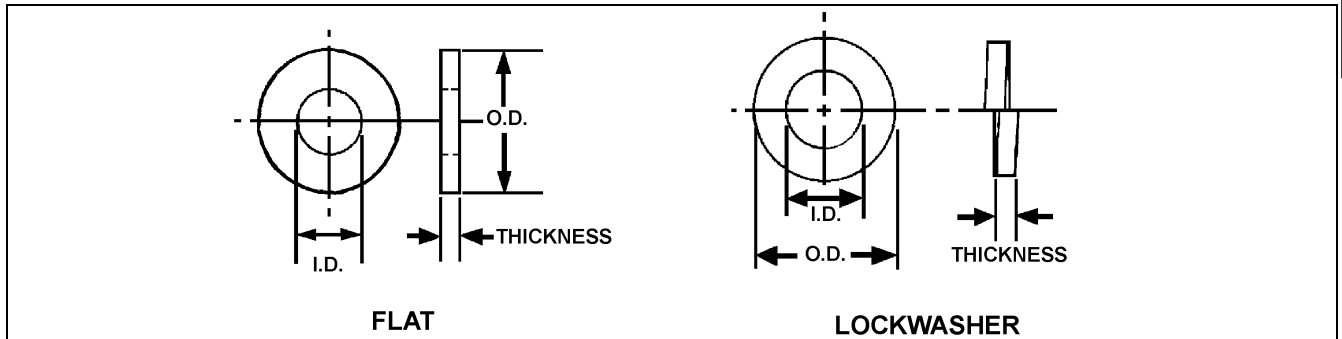

Type	Outside Diameter	Inside Diameter	Thickness	Part Number
Lock Washer	.58"	.32"	.08"	WA-15Z
Lock Washer	.69"	.38"	.12"	WA-46
Lock Washer	.69"	.52"	.15"	WA-48
Lock Washer	.77"	.44"	.11"	WALM7-2
Lock Washer	.88"	.52"	.13"	WA-18
Flat Metal	1.75"	.78"	.19"	WAR13-5
Flat Metal	2.13"	1.27"	.12"	WAR20-1
Flat Metal	2.23"	.53"	.38"	WAR8-14

# CAPSCREWS

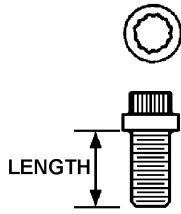

**TYPE 1**

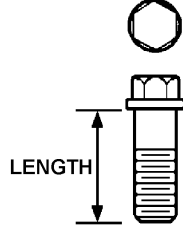

**TYPE 2**

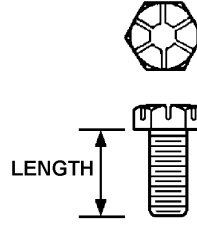

**TYPE 3**

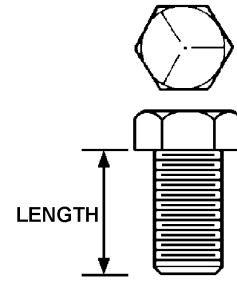

**TYPE 4**

Type	Thread Size	Length	Grade	Part Number
1	.31"-18	1.75"	Grade 8	SP-1049
1	.38"-16	1.75"	Grade 8	SP-1045
1	.38"-24	.75"	Grade 8	SP-1013
1	.44"-20	1.12"	Grade 8	SP-1010
1	.44"-20	2.00"	Grade 8	SP-1012
1	.50"-20	1.75"	Grade 8	CSC8-20-52
2	M12 x 1.75	30mm	Grade 10.9	MS-212030-2
2	M12 x 1.75	60mm	Grade 10.9	MS-212060-2
2	.31"-24	.75"	Grade 8	CSH5-24-37
2	.31"-24	.88"	Grade 8	CSH5-24-34
2	.31"-24	1.00"	Grade 8	CSH5-24-27
2	.50"-20	1.00"	Grade 8	SP-1014
3	.25"-28	.63"	Grade 8	CSH4-28-13
3	.31"-24	.75"	Grade 8	CSH5-24-28
4	.31"-24	.63"	Grade 8	S-155-2
4	.38"-24	.63"	Grade 8	S-165B-2 <sup>1</sup>
4	.38"-24	1.00"	Grade 8	S-168-2
4	.38"-24	2.00"	Grade 8	S-1616-2
4	.44"-20	1.13"	Grade 8	S-179-2
4	.44"-20	2.00"	Grade 8	S-1716-2
4	.50"-20	1.50"	Grade 8	S-1812-2
4	.50"-20	2.25"	Grade 8	S-1818-2
4	.50"-20	2.50"	Grade 8	S-1820-2
4	.50"-20	2.75"	Grade 8	S-1822-2
4	.75"-16	1.50"	Grade 5	S-11212

<sup>1</sup> Has adhesive band.

## NUTS

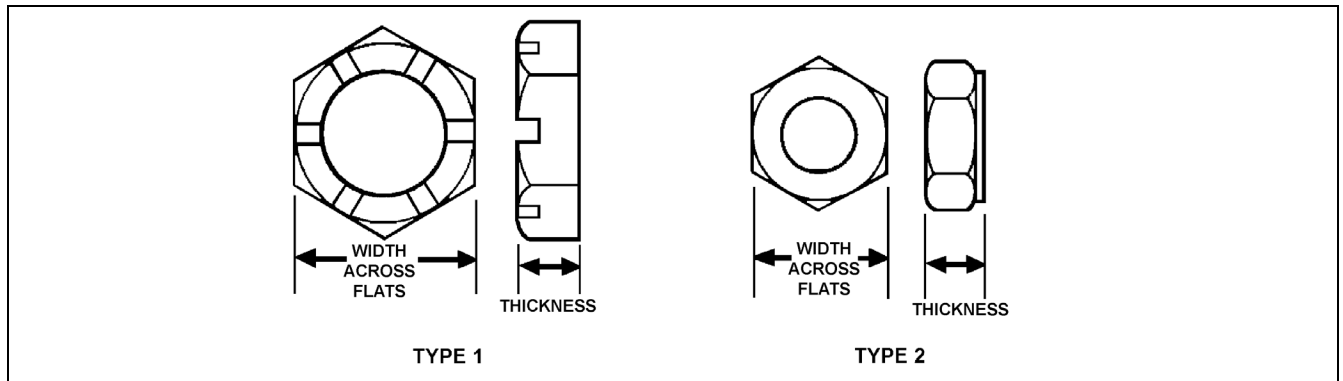

Type	Width Across Flats	Thread Size	Thickness	Part Number
1	.75"	.50"-20	.31"	NUEL8-20-8
2	.50"	.31"-18	.30"	NL-25-1
2	.56"	.38"-16	.33"	NL-26-1
2	.56"	.38"-24	.34"	NUHX6-24-14
2	.69"	.44"-20	.38"	N-17-1
2	.69"	.56"-20	.41"	R005961
2	.75"	.50"-20	.31"	NUJA8-20-6
2	1.13"	.75"-16	.64"	NL-112-1

## YOKE NUTS

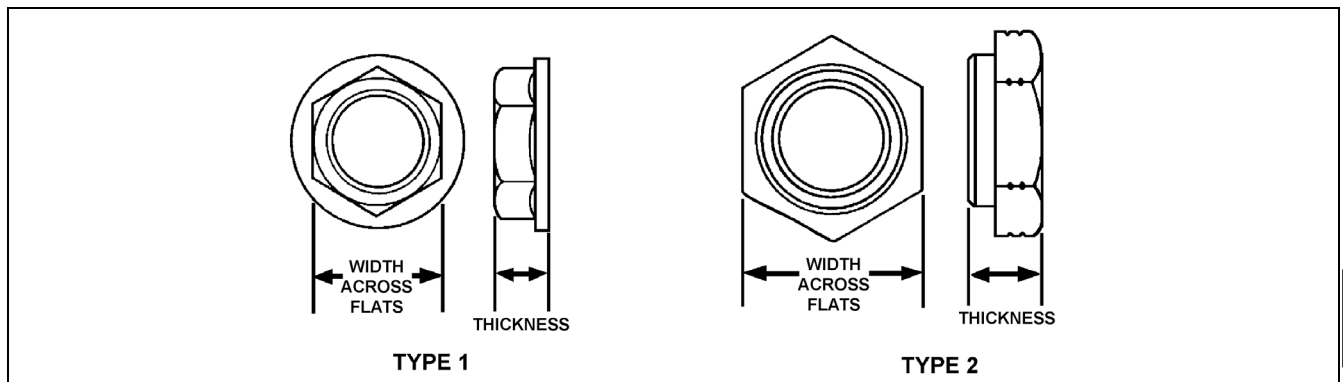

Type	Width Across Flats	Thread Size	Metric Thread	Thickness	Related Washer	Part Number
1	1.13"	0.88"-20		.50"	1229-S-1397	1227-G-943
1	1.32"	1.00"-20		.57"	1229-E-1331	1227-C-939
1	1.63"	1.25"-12		.62"	1229-A-2653	1227-K-1051
1	1.63"	1.25"-18		.62"	1229-A-2653	1227-Z-936
1	1.88"	1.50"-12		.75"	1229-T-1736	1227-J-946
1	1.88"	1.50"-18		.75"	1229-E1071	1227-A-937
1	2.25"	1.75"-12		.69"	1229-S-1605	1227-D-940
2	1.88"	1.25"-12		.75"	1229-A-2653	1227-Q-901
2	2.25"	1.50"-12		.88"	1229-T-1736	1227-R-902
2	2.58"	1.75"-12		.99"	1229-N-1730	1227-N-898
2	45.69mm		32mm x 1.5-6H Thd.	18mm	1229-A-2653	40-X-1236 <sup>2</sup>
2	54.63mm		39mm x 1.5-6H Thd.	21mm	1229-T-1736	40-X-1237 <sup>3</sup>
1	56.20mm		45mm x 1.5-6H Thd.	24mm	1229-W-4521	40-X-1233 <sup>1</sup>

1 Order KIT 2638 or purchase nut and washer.  
3 Order KIT 2637 to purchase nut and washer.

2 Order KIT 2636 to purchase nut and washer.

## YOKE WASHERS

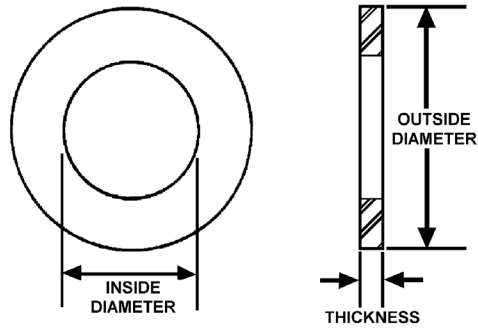

Outside Diameter	Inside Diameter	Thickness	Part Number
1.62"	.91"	.13"	1229-S-1397
1.62"	.91"	.19"	1229-N-1548
1.81"	1.03"	.25"	1229-E-1331
2.19"	1.28"	.22"	1229-A-2653
2.38"	1.53"	.13"	1229-T-1736
2.38"	1.53"	.25"	1229-F-2918
3.00"	1.78"	.10"	1229-G-1281
3.00"	1.78"	.19"	1229-N-1730
3.25"	1.75"	.31"	1229-W-4521
3.25"	1.81"	.40"	1229-S-1605
3.25"	2.03"	.28"	1229-E-1071

## DUST CAP GROUPS

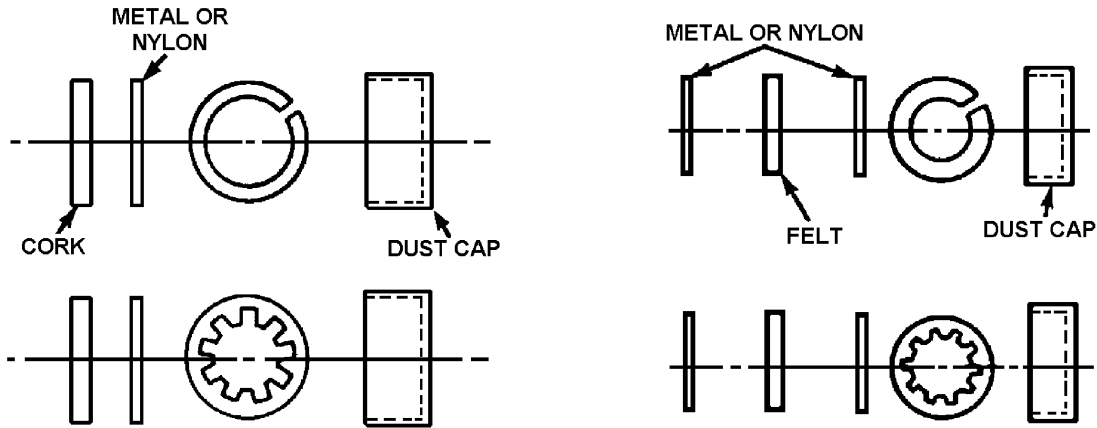

Series	Style	Seal Size - No. of Teeth	Dust Cap	Felt Washer	Nylon Washer	Metal Washer	Cork Seal	Part Number
131N	SPL	1.25"-16	Yes	No	Yes	No	No	ND2K
133N, 135N, 141N	SPL	1.50"-16	Yes	No	No	Yes	Yes	ND3K
155N	SPL	1.75"-32	Yes	Yes	No	No	No	DC155N
17N	RD	2.50"-	Yes	No	No	Yes	Yes	DC17N-3
17N	RD	2.50"-	Yes	No	No	Yes	Yes	DC17N
62N	RD	1.75"-	Yes	Yes	No	Yes	No	DC62N-1
72N	RD	2.00"-	Yes	Yes	No	Yes	No	DC72N-1
72N	SPL	2.00"-10	Yes	Yes	Yes	No	No	DC72N
82N	SPL	2.50"-10	Yes	Yes	No	Yes	No	DC82N-1
82N	SPL	2.50"-16	Yes	Yes	No	Yes	No	DC82N-4

# DUST SEALS

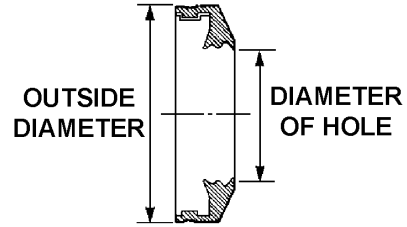
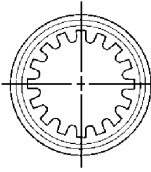
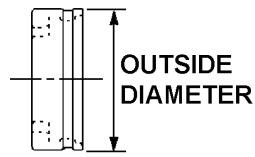
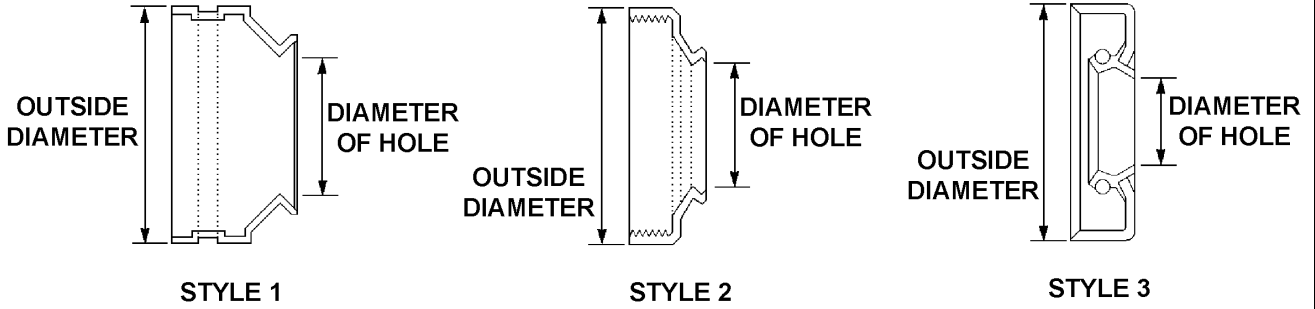

STYLE 4

STYLE 5

Style	Series	Thread Size	Outside Diameter	Diameter of Hole	Spline Size	Part Number
1	L6N		1.75"	0.79"		SERUR14-16
1	121N		2.00"	1.00"		R280196
1	133N, 13N, 3R, 7260		2.13"	1.16"		R280194
1	155N		2.29"	1.33"		SERUR21-3
1	16N		2.61"	1.56"		SERUR25-4
1	176N, 17N		3.11"	1.98"		SERUR33-5
1	18N		3.61"	2.43"		SERUR40-9
2	131N		2.00"	1.09"		ND2C
2	131N, 135N, 141N, 3R		2.13"	1.18"		ND3A
2	148N		2.31"	1.25"		ND3H
2	58WB, 62N	2.12"-20	2.43"	1.32"		SERUR22-4
2	148N, 155N, 58WB, 72N	2.50"-20	2.62"	1.52"		SERUR25-1
2	155N, 16N, 62N	3.00"-24	2.62"	1.52"		SERUR25-2
2	176N, 17N, 72N, 82N	3.00"-24	3.25"	1.98"		SERUR33-4
2	85WB, 92N	3.75"-20	4.00"	2.44"		SERUR40-3
2	17N, 18N	3.62"-16	4.00"	2.44"		SERUR40-8
4	L6N		1.75"		1.25"-32	SERUS20
4	135N, 141N		2.13"		1.38"-16	R280195
4	155N		2.30"		1.73"-16	SERUS28-4
5	20RPL		3.29"	1.97"		SERUR32-7
5	25RPL		3.77"	2.41"		SERUR40-21



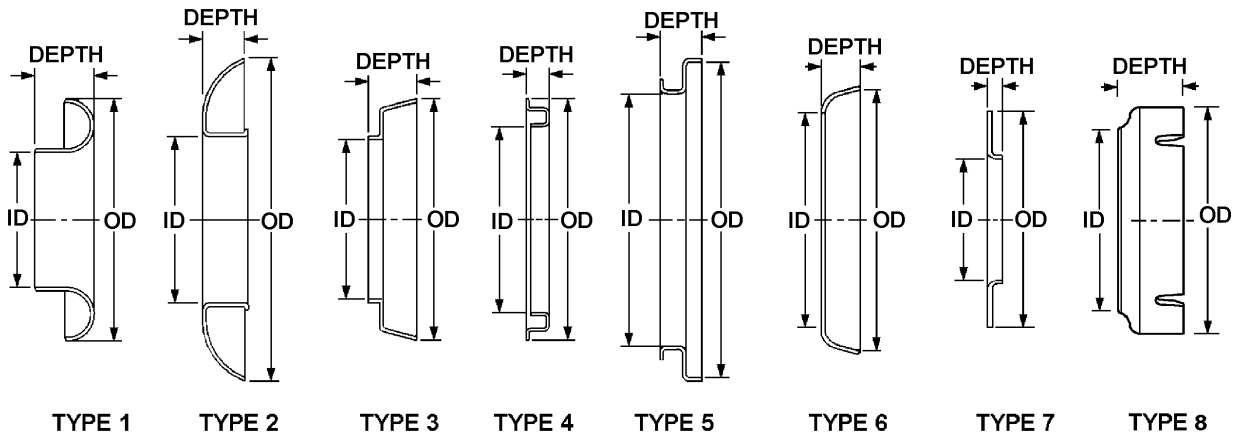

# DEFLECTORS

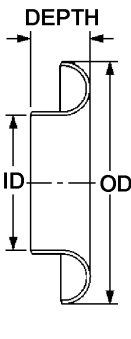
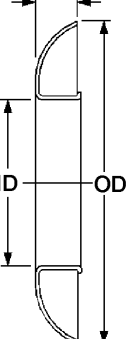
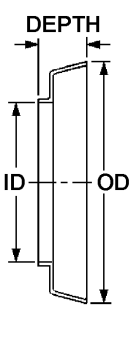
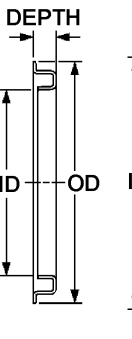
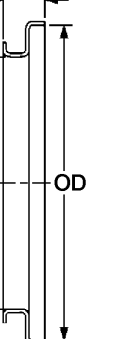

Outside Diameter	Inside Diameter	Depth	Type	Part Number
2.25"	1.75"	0.75"	1	DEFR22-4
2.43"	1.38"	0.62"	1	DEFR22-5
2.43"	1.56"	0.64"	1	DEFR25-4
2.50"	1.75"	0.50"	3	RBR28-1
2.62"	1.56"	0.59"	1	DEFR25-1
2.87"	1.56"	0.93"	1	DEFR25-2
2.87"	1.77"	0.59"	1	DEFR28-3
3.38"	2.65"	1.20"	8	DEFR53-5
3.56"	2.37"	1.25"	3	DEFR38-5
3.78"	3.50"	0.65"	4	DEFR48-10
3.87"	3.15"	1.20"	8	DEFR61-3
3.94"	2.18"	0.57"	3	DEFR35-3
4.00"	1.75"	0.83"	2	DEFR28-4
4.00"	2.06"	0.56"	2	DEFR33-1
4.00"	2.16"	0.56"	2	DEFR34-1
4.00"	2.68"	0.58"	3	DEFR43-1
4.17"	3.43"	1.24"	2	DEFR55-3
4.25"	3.51"	0.63"	6	DEFR56-1
4.32"	2.64"	0.63"	2	DEFR42-1
4.33"	2.94"	0.31"	2	DEFR47-5
4.38"	2.31"	0.56"	2	DEFR37-1
4.38"	2.53"	0.87"	2	DEFR40-5
4.38"	3.06"	0.81"	1	DEFR49-1
4.44"	2.99"	1.125"	2	DEFR48-2
4.50"	2.37"	1.25"	3	DEFR38-3
4.56"	2.56"	0.56"	2	DEFR41-1
4.57"	2.99"	1.18"	2	DEFR48-8
4.59"	3.85"	0.40"	4	DEFR62-1
4.63"	2.38"	0.88"	2	DEFR38-1
4.75"	2.94"	0.31"	7	DEFR47-6
4.80"	2.97"	0.56"	3	DEFR47-12
4.81"	2.51"	1.00"	2	DEFR40-4
4.81"	2.81"	0.56"	2	DEFR35-1
4.88"	3.13"	0.94"	2	DEFR50-4
4.88"	3.51"	0.72"	6	DEFR56-2
4.88"	3.66"	1.03"	2	DEFR59-2
5.00"	2.99"	0.69"	2	DEFR48-5
5.13"	2.95"	0.69"	2	DEFR47-4
5.13"	3.43"	1.13"	6	DEFR55-2
5.14"	4.09"	0.67"	5	DEFR66-1

# DEFLECTORS

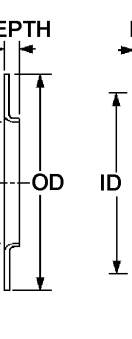
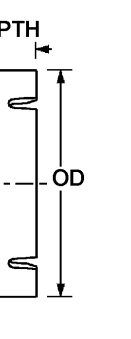
TYPE 1	TYPE 2	TYPE 3	TYPE 4	TYPE 5	TYPE 6	TYPE 7	TYPE 8
							
Outside Diameter	Inside Diameter	Depth	Type	Part Number			
5.50"	2.76"	0.84"	2	DEFR44-1			
5.50"	4.06"	0.81"	6	DEFR65-1			
5.56"	3.31"	0.58"	2	DEFR55-1			
5.72"	2.95"	0.88"	2	DEFR47-2			
5.75"	3.38"	0.94"	2	DEFR54-1			
6.00"	2.95"	0.94"	2	DEFR47-7			
6.00"	3.13"	0.81"	2	DEFR50-7			
6.00"	3.66"	0.90"	2	DEFR59-1			
6.25"	3.74"	1.12"	3	DEFR60-1			
6.75"	2.95"	1.00"	2	DEFR47-13			
7.00"	3.13"	0.81"	2	DEFR50-2			
7.00"	3.49"	0.88"	2	DEFR56-7			
7.37"	3.38"	1.50"	2	DEFR54-5			

## STRAP AND BOLT KITS

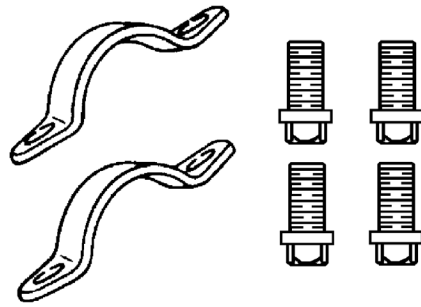

Retainer Strap (2 per kit)	Capscrew (4 per kit)	Lock Nut (4 per kit)	Lock Washer (4 per kit)	Series	Part Number
REBC141-1	SP-1049	NL-25-1		131N, 141N	<b>KT121</b>
REBC141-1	CSC5-24-37			131N, 141N	<b>KT122</b>
REBC148-2	SP-1045	NL-26-1		148N, 155N	<b>KT123</b>
REBC148-2	SP-1013			148N, 155N	<b>KT124</b>
REBC141	CSH5-24-27		WA-15Z	131N, 141N	<b>KT125</b>
REBC148	CSH5-24-27		WA-15Z	148N, 155N	<b>KT126</b> <sup>5</sup>
REBC16S	SP-1013			16N	<b>KT16SB</b>
REBC17S	SP-1014			176N, 17N, 18N	<b>KT17SB</b>

## U-BOLT KITS

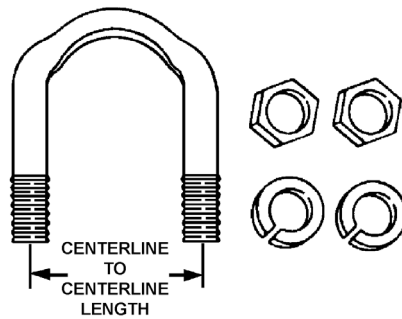

U-Bolts (in kit)	Nuts (in kit)	Lockwashers (in kit)	CL to CL Length	Thread Size	Series	Part Number
2	4	4	1.41"	.31"-24	131N, 133N	<b>KT116</b>
2	4	4	1.63"	.38"-24	141N	<b>KT117</b>
2	4	4	1.88"	.44"-20	148N, 155N	<b>KT118</b>

<sup>5</sup> .31 in.-24 thread.

## BEARING CLAMPS

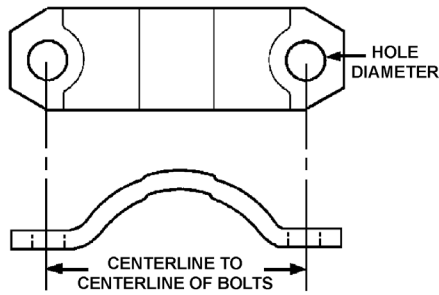

CL to CL of Bolt Holes	Hole Diameter	Series	Use Capscrew	Part Number
1.80"	0.33"	131N, 141N-T	CSC5-24-27	REBC141-1
1.88"	0.35"	131N, 141N	CSH5-24-27	REBC141
1.94"	0.33"	148N, 155N	CSH5-24-27	REBC148
2.12"	0.40"	148N, 155N, 155N-D	SP-1013, SP-1045	REBC148-2
2.50"	0.42"	16N	CSC6-24-56	REBC16S
2.80"	0.55"	176N, 17N, 18N	SP-1014	REBC17S

## LOCKPLATES

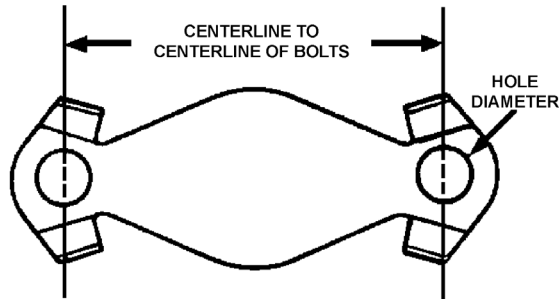

CL to CL of Bolt Holes	Hole Diameter	Series	Use Capscrew	Part Number
2.31"	.34"	16N	S-155-2	LPHC37-1
2.44"	.39"	176N, 17N, 18N	S-165-2	LPHC39-3

10

## THRUSTPLATES

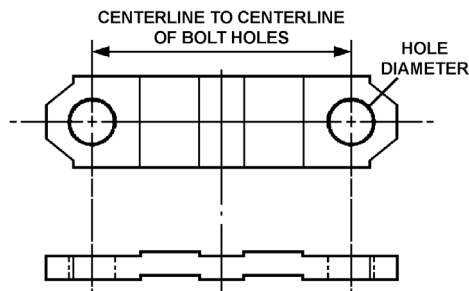

CL to CL of Bolt Holes	Hole Diameter	Series	Use Capscrew	Part Number
1.75"	0.27"	148N, 155N	CSH4-28-13	RECP148
1.81"	0.33"	155N	CSH5-24-28	RECP155

## WEARSLEEVES

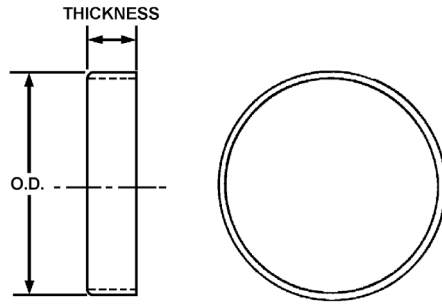

Outside Diameter	Thickness	Series	Part Number
2.50"	1.00"	16N, 18N, 72N	1199-A-3329
3.00"	0.63"	82N, 92N	WIR46-2

## SNAP RINGS

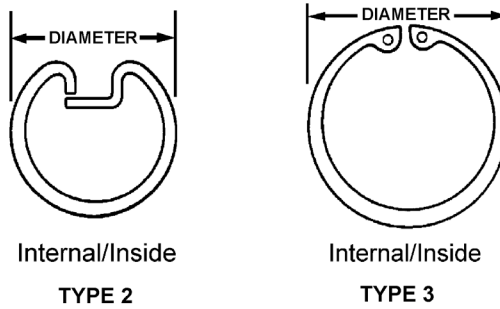

Snap Ring Type	Outside Diameter	Thickness	Series	Part Number
Internal / Inside	1.19"	.057"	1280, 133N	RRIR19-6
Internal / Inside	1.52"	.059"	148N, 155N	RRIR24-2
Internal / Inside	2.28"	.078"	20RPL, 25RPL	RRIR36-4

## LUBE FITTINGS

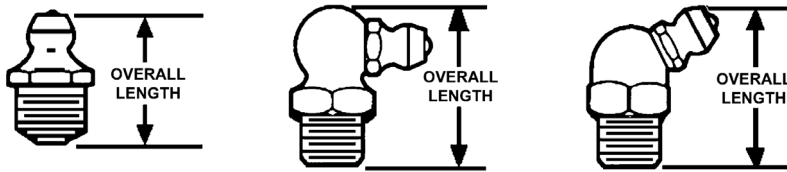

Overall Length	Angle	Thread Size	Thread Type	Part Number
.89"	45 °	.13"-27	P.T.F.	1199-H-1620
.84"	65 °	.13"-27	P.T.F.	1199-X-1870
.84"	90°	.13"-27	P.T.F.	1898-R-720
.47"	Straight	.25"-28	U.N.F.	1199-T-2854
.47"	Straight	.13"-27	P.T.F.	1898-Q-771
.55"	Straight	.25"-28	TAPER	1199-B-2576
.72"	Straight	.13"-27	P.T.F.	1199-N-1860

## BALANCE WEIGHTS

Weight	Style	Part Number
.25 oz.	Rectangular	BLWP33-2
.27 oz.	Round	BLWR18-1
.33 oz.	Round	BLWR18-2
.33 oz.	Rectangular	BLWP33-1
.42 oz.	Round	BLWR18-3
.50 oz.	Round	BLWR18-4
.50 oz.	Rectangular	BLWP32-3
.56 oz.	Rectangular	BLWP32-2
.68 oz.	Round	BLWR18-6
.70 oz.	Rectangular	BLWP32
1 oz.	Rectangular	BLWP11-2
2 oz.	Rectangular	BLWP22-1

## TUBING

Outside Diameter	Wall Thickness	Length	Part Number
1.25"	.120" (11 GA)	72"	RT-125-11-72
1.25"	.120" (11 GA)	108"	RT-125-11-108
1.50"	.095" (13 GA)	72"	RT-15-13-72
1.50"	.095" (13 GA)	108"	RT-15-13-108
1.50"	.120" (11 GA)	72"	RT-15-11-72
1.50"	.120" (11 GA)	108"	RT-15-11-108
1.75"	.065" (16 GA)	72"	RT-176-16-72
1.75"	.065" (16 GA)	108"	RT-175-16-108
1.75"	.083" (14 GA)	108"	RT-175-14-108
2.00"	.083" (14 GA)	72"	RT-2-14-72
2.00"	.083" (14 GA)	108"	RT-2-14-108
2.00"	.120" (11 GA)	72"	RT-2-11-72
2.25"	.120" (11 GA)	72"	RT-225-11-72
2.25"	.120" (11 GA)	108"	RT-225-11-108
2.38"	.083" (14 GA)	72"	RT-2375-14-72
2.38"	.083" (14 GA)	108"	RT-2375-14-108
2.50"	.065" (16 GA)	72"	RT-25-16-72
2.50"	.065" (16 GA)	108"	RT-25-16-108
2.50"	.083" (14 GA)	72"	RT-25-14-72
2.50"	.083" (14 GA)	108"	RT-25-14-108
2.75"	.083" (14 GA)	72"	RT-275-14-72
2.75"	.083" (14 GA)	108"	RT-275-14-108
2.75"	.095" (13 GA)	72"	RT-275-13-72

# TUBING

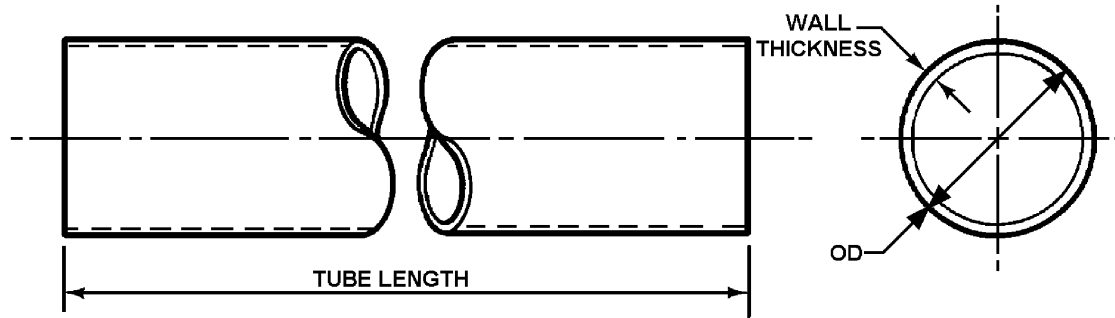

Outside Diameter	Wall Thickness	Length	Part Number
2.75"	.095" (13 GA)	108"	RT-275-13-108
2.75"	.134" (10 GA)	108"	RT-275-10-108
3.00"	.065" (16 GA)	72"	RT-3-16-72
3.00"	.065" (16 GA)	108"	RT-3-16-108
3.00"	.083" (14 GA)	72"	RT-3-14-72
3.00"	.083" (14 GA)	108"	RT-3-14-108
3.00"	.095" (13 GA)	72"	RT-3-13-72
3.00"	.095" (13 GA)	108"	RT-3-13-108
3.00"	.120" (11 GA)	72"	RT-3-11-72
3.00"	.120" (11 GA)	108"	RT-3-11-108
3.00"	.187"	72"	RT-3-187-72
3.00"	.187"	108"	RT-3-187-108
3.25"	.095" (13 GA)	72"	RT-325-13-72
3.25"	.095" (13 GA)	108"	RT-325-13-108
3.25"	.120" (11 GA)	72"	RT-325-11-72
3.25"	.120" (11 GA)	108"	RT-325-11-108
3.25"	.187"	72"	RT-325-187-72
3.50"	.065" (16 GA)	72"	RT-35-16-72
3.50"	.065" (16 GA)	108"	RT-35-16-108
3.50"	.083" (14 GA)	72"	RT-35-14-72
3.50"	.083" (14 GA)	108"	RT-35-14-108
3.50"	.095" (13 GA)	72"	RT-35-13-72
3.50"	.095" (13 GA)	108"	RT-35-13-108
3.50"	.120" (11 GA)	72"	RT-35-11-72
3.50"	.120" (11 GA)	108"	RT-35-11-108
3.50"	.134" (10 GA)	72"	RT-35-10-72
3.50"	.134" (10 GA)	108"	RT-35-10-108
3.50"	.156"	72"	RT-35-156-72
3.50"	.156"	108"	RT-35-156-108
4.00"	.083" (14 GA)	72"	RT-4-14-72
4.00"	.083" (14 GA)	108"	RT-4-14-108
4.00"	.109" (12 GA)	72"	RT-4-12-72
4.00"	.109" (12 GA)	108"	RT-4-12-108
4.00"	.134" (10 GA)	72"	RT-4-10-72
4.00"	.134" (10 GA)	108"	RT-4-10-108
4.00"	.187"	72"	RT-4-187-72
4.00"	.187"	108"	RT-4-187-108
4.095"	.180" (7 GA)	72"	RT-4095-7-72
4.095"	.180" (7 GA)	108"	RT-4095-7-108
4.50"	.095" (13 GA)	72"	RT-45-13-72
4.50"	.095" (13 GA)	108"	RT-45-13-108
4.50"	.134" (10 GA)	72"	RT-45-10-72
4.50"	.134" (10 GA)	108"	RT-45-10-108
4.50"	.187"	72"	RT-45-187-72

## TUBING

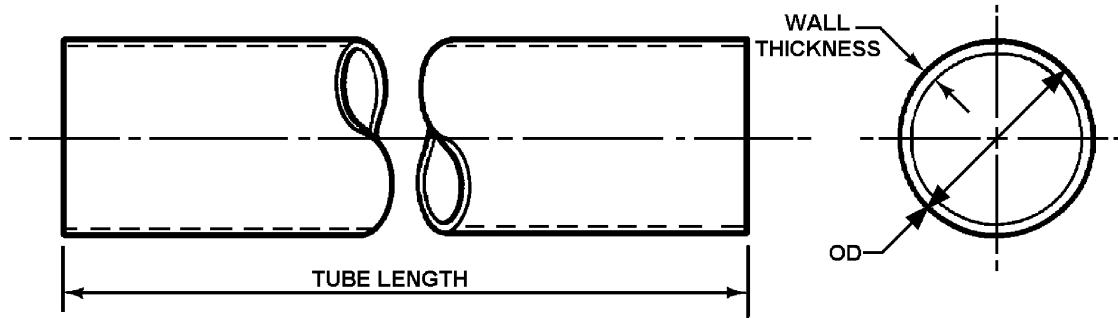

Outside Diameter	Wall Thickness	Length	Part Number
4.50"	.187"	108"	RT-45-187-108
4.50"	.259" (3 GA)	72"	RT-45-3-72
4.50"	.259" (3 GA)	108"	RT-45-3-108
4.50"	.375"	72"	RT-45-375-72
4.50"	.375"	108"	RT-45-375-108
4.59"	.180" (7 GA)	72"	RT-459-7-72
4.59"	.180" (7 GA)	108"	RT-459-7-108

## PLUGS FOR SLIP YOKES

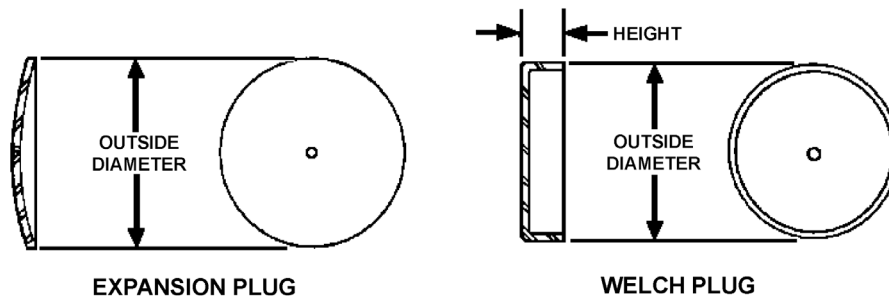

Type	Outside Diameter	Height	Series	Part Number
Expansion	1.750"		58WB, 62N	PLEX28-1 <sup>5</sup>
Expansion	1.975"		148N, 155N	PLEX31-14
Expansion	2.031"		16N	PLEX33-1 <sup>5</sup>
Expansion	2.625"		16N, 17N, 750N	PLEX42-2
Welch	1.850"	0.50"	141N, 148N	PLWE30-1 <sup>6</sup>
Welch	2.100"	0.69"	155N	PLWE33-2 <sup>6</sup>
Welch	2.210"	0.84"	58WB, 62N, 72N, 82N	PLWE36-6 <sup>5</sup>
Welch	2.215"	0.62"	16N, 62N, 72N	PLWE36-1
Welch	2.465"	0.83"	16N	PLWE40-5
Welch	2.683"	0.75"	176N, 72N, 82N, 85WB	PLWE43-1
Welch	2.683"	1.00"	72N, 82N	PLWE43-2
Welch	2.938"	0.62"	176N, 17N	PLWE43-12
Welch	3.330"	0.69"	92N	PLWE53-15 <sup>7</sup>
Welch	3.330"	0.69"	85WB, 92N	PLWE53-4

<sup>5</sup> Plug does not have a hole in the center.

<sup>7</sup> Welch plug has a threaded hole (.13 in. NPT) in the center for a relief valve.

<sup>6</sup> Welch plug has a .19 in. lip.



## U-JOINT HARDWARE KIT CHART

U-JOINT	SERIES	BEARING DIAMETER	MERITOR U-BOLT KIT (one u-bolt per kit)	MERITOR STRAP & BOLT KIT
R-674X	16N	1.88"		KT16SB
R-675X	17N	1.94"		KT17SB
CP675X	17N	1.94"		KT17SB
R-677X	176N	1.94"		KT17SB
CP677X	176N	1.94"		KT17SB
R-676X	18N	1.94"		KT17SB
CP676X	18N	1.94"		KT17SB
CP134X	131N/133N	1.06"	KT116	
CP153X	131N	1.06"	KT116	
CP155N	155N	1.38"	KT118	KT123, KT124 or KT126
CP155X	155N	1.38"	KT118	KT123, KT124 or KT126
CP141N	141N	1.19"	KT117	KT121, KT122 or KT125
CP160X	141N	1.19"	KT117	KT121, KT122 or KT125
CP178X	135N	1.19"	KT117	KT121, KT122 or KT125
CP148N	148N	1.38"	KT118	KT123, KT124 or KT126
CP188X	148N	1.38"	KT118	KT123, KT124 or KT126
CP200X	1280	1.06"	KT116	
CP213X	133N	1.06"	KT116	
CP1200X	1310/131N	1.06"	KT116	
CP1205X	1350/135N	1.19"	KT117	
CP141N	1410/141N	1.19"	KT117	

## HARDWARE FOR WING STYLE U-JOINTS

U-JOINT KIT	SERIES	CAPSCREW	LOCKWASHER
CP18N96	18N/92N	S-165-2 S-1820-2	
CP58WB-DWT (1)	58WB	SP-1010	
CP58WB-HB (1)	58WB	SP-1010 SP-1012	
CP58WB-HWD (1)	58WB	SP-1012	
CP62N-DWT (1)	62N	S-168-2	WA-46
CP62N-HB (1)	62N	S-168-2 S-1616-2	WA-46
CP62N-HWD (1)	62N	S-1616-2	WA-46
CP72N-DWT (1)	72N	S-179-2	WALM7-2
CP72N-HB (1)	72N	S-179-2 S-1818-2	WALM7-2 WA-48
CP72N-HWD (1)	72N	S-1818-2	WA-48
CP82N-DWT (1)	82N	S-179-2	WALM7-2
CP82N-HB (1)	82N	S-179-2 S-1818-2	WALM7-2 WA-48
CP82N-HWD (1)	82N	S-1818-2	WA-48
CP85WB-DWT (1)	85WB	S-1812-2	WA-48
CP85WB-HB (1)	85WB	S-1812-2 S-1820-2	WA-48
CP85WB-HWD (1)	85WB	S-1820-2	WA-48
CP92N-DWT (1)	92N	S-1812-2	WA-48
CP92N-HB (1)	92N	S-1812-2 S-1820-2	WA-48
CP92N-HWD (1)	92N	S-1820-2	WA-48

(1) Permalube kits use the same attaching hardware as these standard kits shown.

# SECTION 11

## INDEX

<b>U-Joint Kits</b>	<b>Page</b>
<b>U-JOINT KITS</b>	
2 Wing Type and 2 Round Bearings .....	11-11
Bearing Plate.....	11-13
Inside and Outside Snap Ring Combinations .....	11-7
Inside Snap Rings .....	11-5
Meritor Easy Service .....	11-14
Outside Snap Rings .....	11-6
RPL Series .....	11-15
Wing Type and Cover Plate Hybrid.....	11-12
Wing Type Combinations .....	11-8
<b>APPLICATION GUIDE – MERITOR SERIES .....</b>	<b>11-1</b>
<b>HOW TO SELECT U-JOINT KITS .....</b>	<b>11-2</b>
<b>MEASURING U-JOINT KITS .....</b>	<b>11-3</b>
<b>LUBRICATION OF U-JOINTS .....</b>	<b>11-4</b>
<b>U-JOINT SIZES/RATINGS/SPEEDS/TUBE SIZES .....</b>	<b>11-16</b>
<b>TORQUE SPECIFICATIONS – ATTACHING HARDWARE.....</b>	<b>11-17</b>

# **MERITOR NUMBERING SYSTEM**

---

Meritor components may be identified by one of the numbering systems shown below. Aftermarket numbers are issued to make Meritor components easy to select when choosing a replacement component.

## **MERITOR ENGINEERING NUMBER**

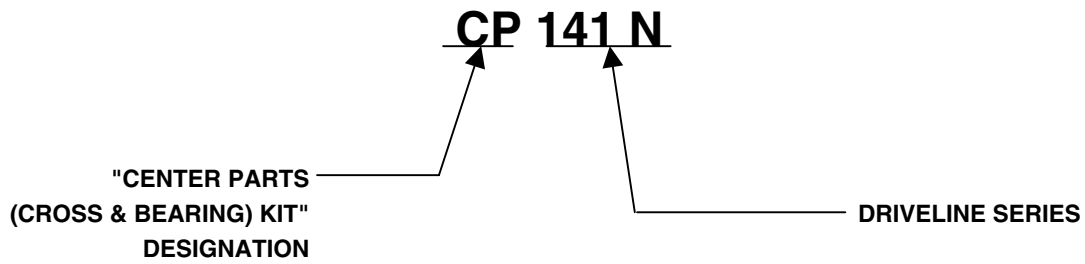

---

## **MERITOR AFTERMARKET NUMBER**

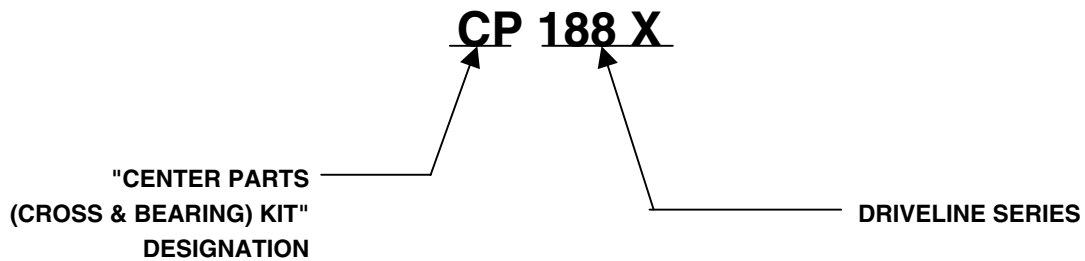

# APPLICATION GUIDE - MERITOR SERIES

<b>AUTOMOTIVE APPLICATIONS</b>			
SERIES	MACHINE or VEHICLE	APPLICATION	YIELD TORQUE (Ft.Lb.)
L6	Medium and Heavy Truck	Steering	667
141N	Truck	Main & Inter-Axle Drive	3,750
62N	Truck	Main & Inter-Axle Drive	5,000
148N	Truck	Main & Inter-Axle Drive	5,000
155N	Truck	Main & Inter-Axle Drive	6,250
58WB	Truck	Main & Inter-Axle Drive	7,025
72N	Truck	Main & Inter-Axle Drive	7,080
16N	Truck	Main & Inter-Axle Drive	7,100
82N	Truck	Main & Inter-Axle Drive	11,083
17N	Truck	Main & Inter-Axle Drive	9,600
176N	Truck	Main & Inter-Axle Drive	16,000
750N	Military Truck	Wheel/Axle	5,760
850N	Truck	Wheel/Axle	16,700
18N	Truck	Main & Inter-Axle Drive	21,000
85WB	Truck	Main & Inter-Axle Drive	7,025
92N	Truck	Main & Inter-Axle Drive	23,000
950N	Truck	Wheel/Axle	39,000

<b>CONSTRUCTION APPLICATIONS</b>			
SERIES	MACHINE or VEHICLE	APPLICATION	YIELD TORQUE (Ft.Lb.)
L6	Grader	Steering	667
62N	Skidder, Loader	Main & Inter-Axle Drive	5,000
	Truck, Crane	Main & Inter-Axle Drive	
	Lift Truck	Main & Inter-Axle Drive	
72N	Grader	Main	7,080
	Truck Crane	Main	
	Crawler Loader	Main	
	Lift Truck	Main	
	Compactor	Main	
	Rough Terrain Crane	Main & Inter-Axle Drive	
17N	Loader	Main & Inter-Axle Drive	9,600
85WB	Scraper	Main	12,500
	Loader	Main	
	Truck Crane	Main	
850N	Loader	Wheel/Axle	16,700
92N	Crawler Truck	Main	23,000
950N	Loader	Wheel/Axle	39,000

<b>INDUSTRIAL APPLICATIONS</b>			
SERIES	MACHINE or VEHICLE	APPLICATION	YIELD TORQUE (Ft.Lb.)
72N	Mill	Roll Drive	7,080
17N	Mill	Roll Drive	9,600
85WB	Mill	Roll Drive	12,500
92N	Mill	Roll Drive	23,000

<b>WHEEL AXLE APPLICATIONS ON - OFF HIGHWAY</b>			
SERIES	MACHINE or VEHICLE	APPLICATION	YIELD TORQUE (Ft.Lb.)
58WB	Truck	Miscellaneous	7,025
92N	Mill	Miscellaneous	23,000
	Truck		
	Crawler Truck		
750N	Military Truck	Miscellaneous	5,760
850N	Truck	Miscellaneous	16,700
	Loader		
950N	Truck	Miscellaneous	39,000
	Loader		

# HOW TO SELECT U-JOINT KITS

Meritor offers U-joints in a full range of sizes for automotive as well as On and Off-highway truck and equipment applications

All sizes and types of Meritor U-joint kits are basically the same. They consist of the following:

- A cross
- Four (4) bearing races
- Seals
- Needle bearings
- Hardware to retain the bearings in the yoke
- Lube fitting (for most kits)

## METHODS OF RETAINING U-JOINT KITS

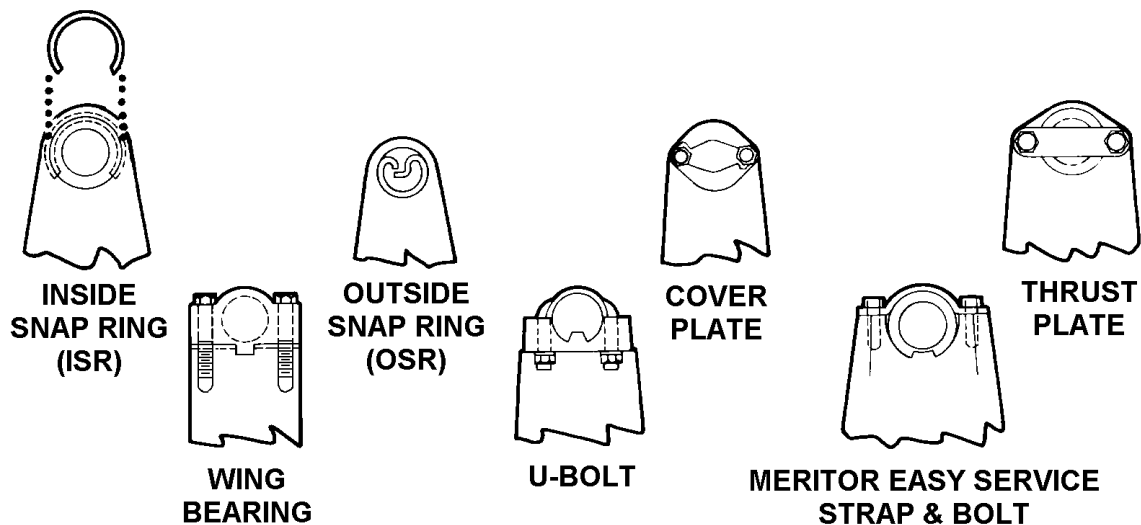

Meritor U-joint Kits are catalogued by methods of retention within their basic style groups shown on the following pages. Each U-joint kit section uses specific illustrations showing primary dimensions for determining the part number.

The following table shows the basic kits styles used on passenger cars and light duty trucks regardless of vehicle model:

VEHICLE MANUFACTURER	MERITOR	CLEVELAND	DETROIT	SAGINAW/MECH.
AMC/JEEP	OSR	-	ISR	-
CHRYSLER	OSR	-	ISR	-
FORD	OSR	ISR	-	-
GMC	OSR	-	-	INJECTED NLYON/ISR
IHC	OSR	ISR	-	-

For medium and heavy-duty trucks, buses and off-highway equipment, use this catalog to identify the style of U-joint kit that needs replacing and match the dimensions from these pages with the dimensions of the worn kit.

# MEASURING U-JOINT KITS

## MEASURING U-JOINT KITS REMOVED FROM VEHICLE

1. Remove the bearing caps.
2. Remove excess grease from the bottom of the bearing caps and trunnions.
3. Remove the seals from the bearing caps or trunnion to ensure accurate measurements when parts are compressed.
4. Measure as shown, using tolerance of + .005"/-.005" for dimensions "F" and "E", and a tolerance of +.003"/-.003" for all others.

### OUTSIDE SNAP RING STYLE

- A) Measure dimension "F" (Figure 1) and write it down.
- B) Measure dimension "D" (Figure 1) and write it down.
- C) Is there a lube fitting? Is it in the cross or the cap?
- D) If more information is needed, measure dimensions "A" and "B" (Figure 2). These dimensions may vary between manufacturers.
- E) Refer to the pages showing Outside Snap Ring Kits.

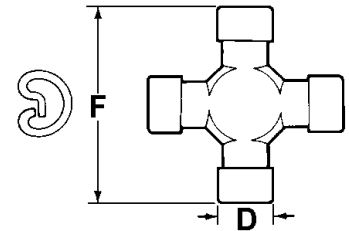

FIGURE 1

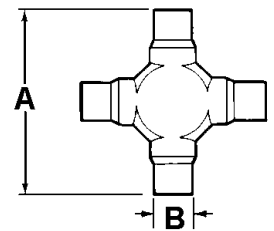

FIGURE 2

### INSIDE SNAP RING STYLE

- A) Measure dimension "E" (Figure 3) and write it down. Be sure to include the thickness of the snap rings. The following method should be helpful.
  - 1) Measure from the inner edge of the snap ring groove to the inner edge of the other as shown by dimension "X". (Figure 4)
  - 2) Measure the thickness of one snap ring (Dim "Y"). Dimension "E" then equals "X" + 2 ("Y"). (Figure 4)
- B) Measure dimension "D" (Figure 3) and write it down.
- C) Is there a lube fitting? Is it in the cross or the cap?
- D) If more information is needed, measure dimensions "A" and "B" (Figure 2). These dimensions vary between manufacturers.
- E) Refer to the pages showing Inside Snap Ring Kits.

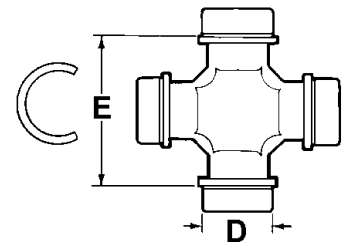

FIGURE 3

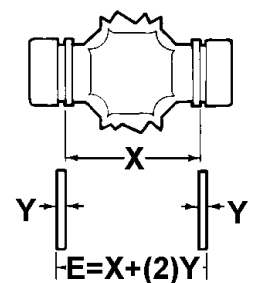

FIGURE 4

# LUBRICATION OF U-JOINTS

The function of the lubricant in a U-joint is to protect the surface of the rollers and races from rust of corrosion and to reduce the friction between the rollers and races.

## **THE FOLLOWING GREASES ARE RECOMMENDED**

An NLGI No. 2 grease consisting of a mineral oil and Lithium soap or equivalent base with EP additives to give long life characteristics.

Greases approved by Meritor include:

PN-C1AZ 19590 or a grease meeting Ford Motor Company Specification M1C-75B

Kendall L-424 Grease

Amoco Super Chassis

Amalie All-Purpose Grease with Moly, Li-2M

Exxon 5160

Shell Super Duty Special FF

Maralube Moly Code 529

Philube MWEP2 Grease

The center crosses of the U-joints hold a generous supply of lubricant. This stored lubricant is supplied to the bearing by the centrifugal action of the rotating cross.

## **LUBRICANT REQUIREMENTS FOR U-JOINTS WILL VARY WITH THE APPLICATION.**

Light duty, low angle service may permit "greased for life" initial lubrication only.

Conditions of high angle, high speed or extremely dirty or moist conditions may require daily greasing.

The lubrication of the slip assembly can be done with the same type lubricant and at the same time as the U-joint. For slip assemblies, an EP chassis grease with a molybdenum disulfide ( $\text{MoS}_2$ ) additive has shown good results in some applications.



## U-JOINT KITS - INSIDE SNAP RINGS

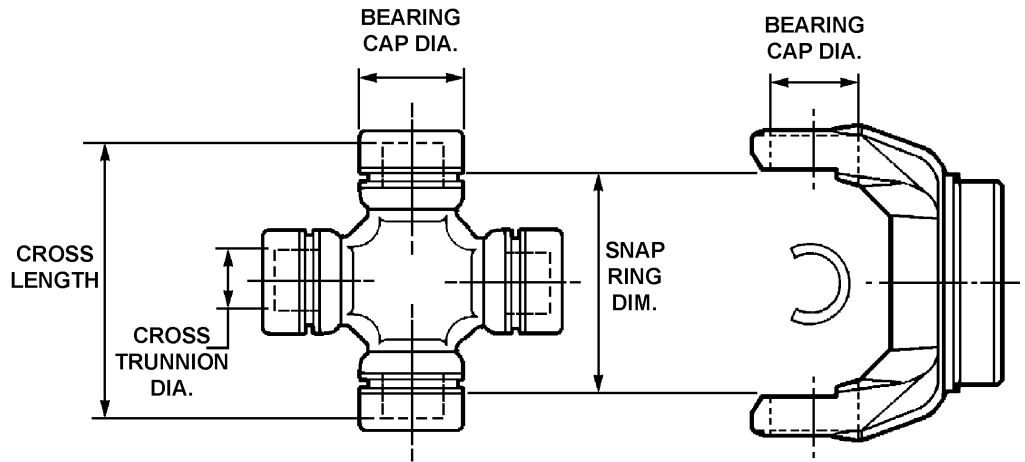

Cross Length	Cross Trunnion Dia.	Bearing Diameter	Snap Ring Dimension	Lube Fitting	Series	Part Number
1.948"	0.545"	0.971"	1.493"	Y	L6	CPL6R-50 <sup>1</sup>
1.948"	0.545"	0.971"	1.493"	Y	L6	CPL6R-51 <sup>2</sup>
1.948"	0.545"	0.971"	1.493"	Y	L6	CPL6R-53 <sup>3</sup>
1.996"	0.528"	0.969"	1.434"	Y	1140, L6	GCPL6R-30
2.080"	0.505"	0.938"	1.500"	Y	1000, 10N	GCP170X
2.080"	0.505"	0.938"	1.500"	Y	1000, 10N	CP170X
2.244"	0.622"	1.064"	1.658"	Y	L12	GCP242X
2.249"	0.578"	1.000"	1.711"	Y	1110	CP105X
2.751"	0.710"	1.231"	2.000"	Y	5160	CP51625-2
2.874"	0.578"	1.000"	2.336"	Y	2R	CP2011X
2.875"	0.620"	1.078"	2.160"	Y	L15	CPL15N <sup>7</sup>
2.875"	0.641"	1.078"	2.121"	Y	7260	CP72625-4 <sup>4</sup>
2.875"	0.657"	1.078"	2.125"	Y	7260	GCP1306-1X
2.875"	0.657"	1.078"	2.125"	Y	7260	CP1306-1X <sup>2</sup>
2.875"	0.657"	1.078"	2.125"	Y	3R, 7260	CP1306X
2.969"	0.655"	1.078"	2.125"	Y	7260	CP527X
3.372"	0.661"	1.125"	2.625"	Y	7290	
2.969"	0.657"	1.063"	2.188"	Y	131N	CP260X
2.969"	0.657"	1.063"	2.390"	Y	131N	CP3022X <sup>5</sup>
3.372"	0.657"	1.125"	2.562"	Y	3R	
2.969"	0.657"	1.063"	2.390"	Y	131N	GCP3022X
3.372"	0.657"	1.125"	2.562"	Y	3R	
2.969"	0.745"	1.188"	2.188"	Y	131N	CP297-1X <sup>2</sup>
2.969"	0.745"	1.188"	2.188"	N	131N	CP297X
3.000"	0.700"	1.078"	2.160"	Y	L15	CPL15N-1S <sup>6</sup>
3.311"	0.657"	1.125"	2.580"	Y	3R, 3RL	CP3147X
3.311"	0.657"	1.125"	2.580"	Y	3R, 3RL	GCP3147X
3.372"	0.657"	1.126"	2.636"	Y	7290	GCP1309X
3.372"	0.773"	1.188"	2.563"	Y	R55	CP1205X
3.750"	0.773"	1.231"	3.000"	Y	5360	CP1301X
3.875"	0.894"	1.375"	3.000"	Y	148N	CP332X
3.935"	0.772"	1.188"	3.125"	Y	1410, 141N, 55	GCP1206X
3.999"	0.663"	1.253"	3.243"	Y	4R	CP4015

1 90 degree lube fitting. Also available as generic GCPL6R-50.  
 3 Straight lube fitting.  
 5 Special for 1957-58 Oldsmobile.  
 7 Marine applications. Standard kit works with all applications.

2 Lube fitting in bearing.  
 4 Includes two bearing straps and attaching hardware.  
 6 Marine high performance. Use with L15N170-4 (after 4/86) or L15N170-6.

# U-JOINT KITS - OUTSIDE SNAP RINGS

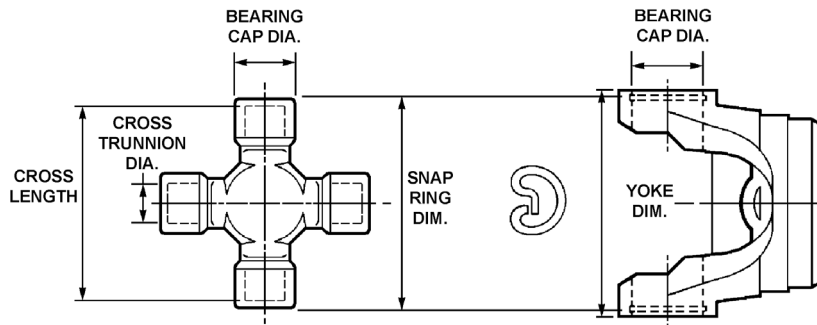

Cross Length	Cross Trunnion Dia.	Bearing Diameter	Yoke Dimension	Snap Ring Dimension	Lube Fitting	Series	Part Number
2.188"	0.516"	0.876"	2.69"	2.433"	Y	L10N	CPL10N-2 <sup>2</sup>
2.188"	0.615"	1.063"	2.69"	2.438"	Y	121N	GCP443X <sup>2</sup>
2.188"	0.615"	1.063"	2.69"	2.438"	Y	121N	CP443X <sup>2</sup>
2.249"	0.578"	0.938"	2.66"	2.407"	N	1100	CP101X
2.249"	0.578"	0.938"	2.66"	2.407"	Y	1100	CP111X
2.969"	0.615"	1.063"	3.47"	3.218"	Y	131N	CP200X
2.969"	0.657"	1.063"	3.47"	3.218"	Y	131N	CP460X
3.373"	0.773"	1.188"	3.88"	3.622"	Y	135N	
2.969"	0.657"	1.063"	3.47"	3.218"	Y	131N	GCP134X
3.373"	0.657"	1.063"	3.88"	3.622"	Y	133N	
2.969"	0.657"	1.063"	3.47"	3.218"	Y	131N	GCP153X
2.969"	0.657"	1.063"	3.47"	3.218"	Y	131N	CP134X
3.373"	0.657"	1.063"	3.88"	3.622"	Y	133N	
2.969"	0.657"	1.063"	3.47"	3.218"	Y	1330	CP153X
3.371"	0.657"	1.063"	3.468"	3.622"	Y	133N, P55	GCP213X
3.371"	0.657"	1.063"	3.468"	3.622"	Y	1330	CP213X
3.373"	0.773"	1.188"	3.86"	3.622"	Y	135N	CP178X
3.373"	0.773"	1.188"	3.86"	3.622"	Y	135N	GCP178X
3.375"	0.657"	1.063"	3.88"	3.622"	Y	1330	CP521X <sup>8</sup>
3.875"	0.895"	1.375"	4.44"	4.187"	Y	148N	CP188X
3.875"	0.895"	1.375"	4.44"	4.187"	Y	1480, 148N	GCP188X
3.935"	0.868"	1.375"	4.44"	4.178"	Y	148N	CP148N
3.936"	0.774"	1.188"	4.44"	4.172"	Y	141N	CP160X
3.936"	0.774"	1.188"	4.44"	4.172"	Y	141N	GCP160X
4.658"	0.895"	1.375"	4.97"	4.967"	Y	155N	CP155X
4.658"	0.895"	1.375"	4.97"	4.967"	Y	155N	GCP155X
4.716"	0.868"	1.375"	5.25"	4.968"	Y	155N	CP155N
4.747"	1.161"	1.626"	5.19"	5.064"	Y	750N	CP750N-7 <sup>2</sup>
4.747"	1.161"	1.626"	5.19"	5.064"	Y	750N	CP750N-8 <sup>11</sup>
4.747"	1.161"	1.626"	5.19"	5.064"	N	750N	CP750N
4.747"	1.161"	1.626"	5.19"	5.064"	Y	750N	CP750N-1 <sup>1</sup>
4.747"	1.161"	1.626"	5.19"	5.064"	Y	750N	CP750N-4 <sup>10</sup>
5.195"	1.040"	1.624"	5.97"	5.578"	Y	1650	CP165X
5.623"	1.348"	1.938"	6.06"	5.934"	Y	850N	CP850N-4
5.623"	1.348"	1.938"	6.06"	5.934"	Y	850N	CP850N-9 <sup>11</sup>
7.350"	1.700"	2.501"	7.89"	7.722"	Y	950N	CP950N
7.350"	1.700"	2.501"	7.89"	7.722"	Y	950N	CP950N-3 <sup>2</sup>

1 90 degree lube fitting.

11 Permalube joint.

8 Used in aluminum driveshafts. Chemically coated.

10 45 degree lube fitting.

2 Lube fitting in bearing.

# U-JOINT KITS - INSIDE AND OUTSIDE SNAP RING COMBINATIONS

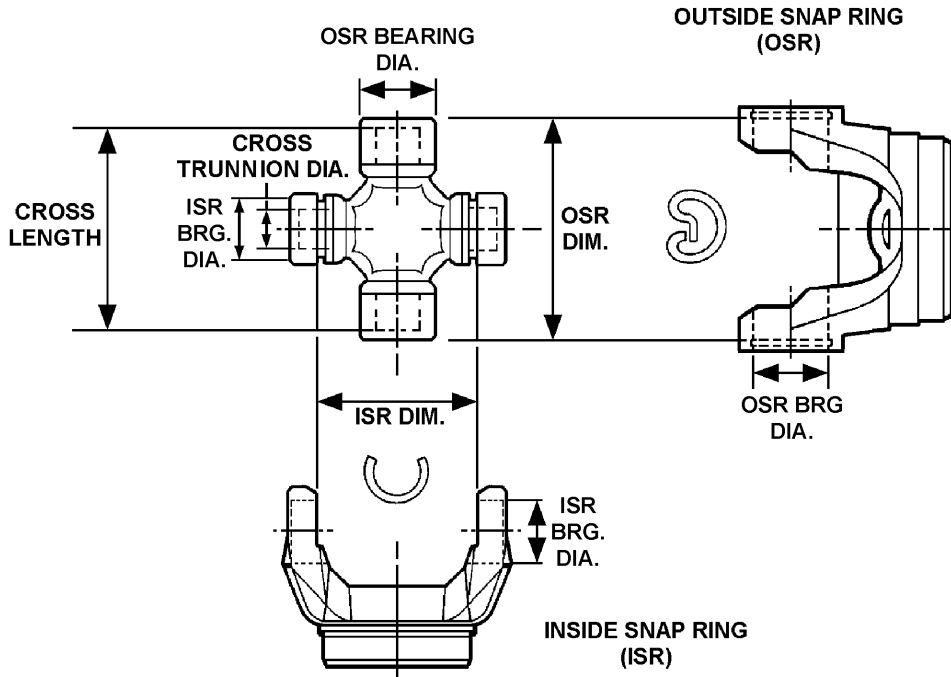

Cross Length	Cross Trunnion Dia.	ISR Brg. Dia.	OSR Brg. Dia.	ISR Dim.	OSR Dim.	Series	ISR Qty.	OSR Qty.	Part Number
2.205"	0.548"	1.000"	1.063"	1.719"	2.438"	1110, 2RL	2	2	CP248X
2.874"	0.578"	1.000"	1.063"	2.338"	3.123"	131N, 2R	2	2	CP2140
2.874"	0.657"	1.078"	1.063"	2.125"	3.218"	131N, 7260	2	2	CP353X
2.969"									
2.874"	0.657"	1.078"	1.063"	2.125"	3.218"	131N, 7260	2	2	GCP353X
2.969"									
2.969"	0.657"	1.063"	1.063"	2.359"	3.219"	S55	4	4	CP1200X
2.969"	0.660"	1.125"	1.063"	2.375"	3.218"	131N, 7290	4	2	CP354X
3.370"				2.625"					
2.970"	0.660"	1.064"	1.125"	2.390"	3.220"	131N, SPECIAL	2	2	CP1201X <sup>12</sup>
3.370"	0.660"	1.063"	1.063"	2.780"	3.630"	133N, SPECIAL	2	2	CP133N
3.370"	0.660"	1.063"	1.125"	2.797"	3.625"	133N, SPECIAL	2	2	CP1204X <sup>12</sup>
3.370"	0.660"	1.063"	1.125"	2.797"	3.625"	133N, SPECIAL	2	2	GCP1204X
3.372"	0.658"	1.125"	1.063"	2.551"	3.622"	1330, 3RL	2	2	GCP212X
3.373"	0.657"	1.125"	1.063"	2.561"	3.625"	1330, 3RL	2	2	CP541X <sup>8</sup>
3.750"	0.770"	1.231"	1.189"	3.000"	4.186"	141N, 4380	2	2	CP357X
3.936"									
3.940"	0.770"	1.189"	1.189"	3.160"	4.180"	55	4	4	CP141N

12 Special for Ford Motor company.

8 Used in aluminum driveshafts. Chemically coated.

# U-JOINT KITS - WING TYPE COMBINATIONS

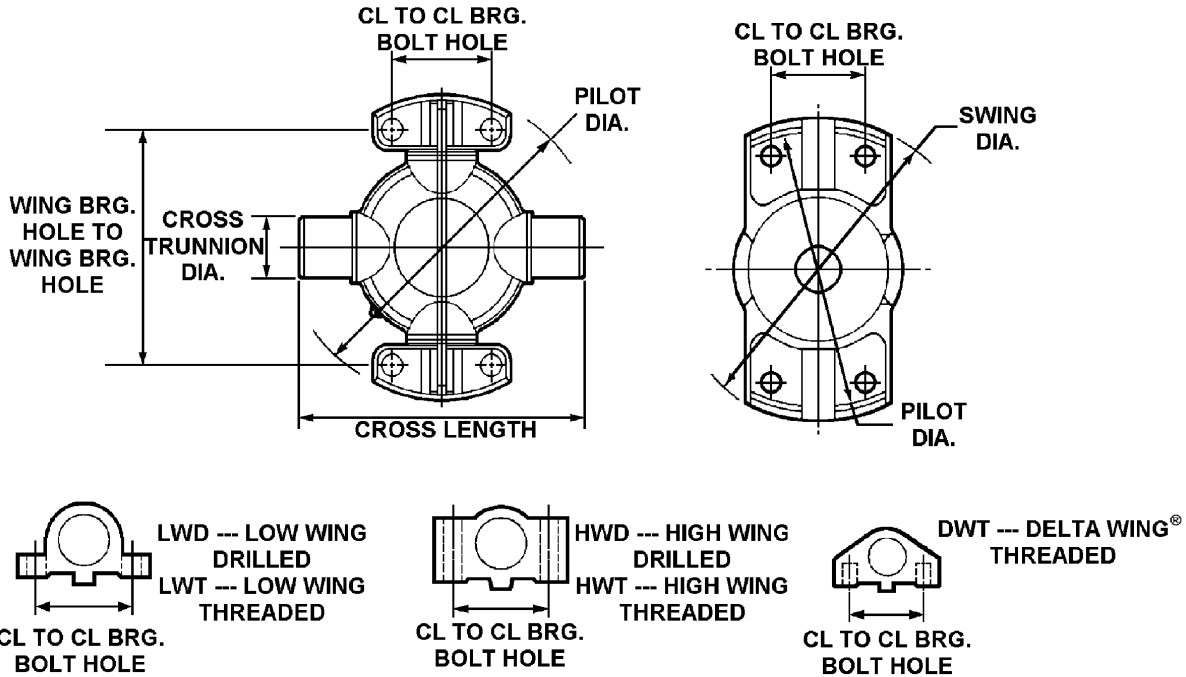

Cross Length	Cross Trunnion Dia.	CL to CL Brg. Bolt Hole	Swing Dia.	Pilot Dia.	Wing Brg. Hole to Wing Brg. Hole	Wing & Round Brg. Type	Series	Part Number
2.874"	0.615"	1.313"	3.34"	3.13"	2.38"	2LWT/2LWD	2CL	CP2116
3.311"	0.657"	1.438"	3.81"	3.55"	2.75"	2LWT/2HWD	3CBL	CP3121
3.372"	0.657"	1.438"	3.81"	3.55"	2.75"	4LWT	3CL	CP3000
3.935"	0.773"	1.438"	4.50"	4.23"	3.44"	4HWD	4BL	CP4143X
3.999"	0.663"	1.438"	4.50"	4.23"	3.44"	4LWT	4CL	CP4002
3.999"	0.663"	1.438"	4.50"	4.23"	3.44"	2LWT/2LWD	4CL	CP4101
4.249"	0.819"	1.687"	4.75"	4.52"	3.50"	2LWLT/2LWD	5CL	CP5101
4.249"	0.819"	1.687"	4.75"	4.52"	3.50"	4LWT	5CL	CP5122
4.249"	0.819"	1.687"	4.75"	4.52"	3.50"	4HWD	5BL	CP5177
4.824"	1.063"	1.938"	5.63"	5.31"	4.27"	4DWT	58WB	CP58WB-DWT-PL
4.824"	1.063"	1.938"	5.63"	5.31"	4.27"	4DWT	58WB	CP58WB-DWT
4.824"	1.063"	1.938"	5.63"	5.31"	4.27"	2HWD/2DWT	58WB	CP58WB-HB-PL <sup>13</sup>
4.824"	1.063"	1.938"	5.63"	5.31"	4.27"	2HWD/2DWT	58WB	CP58WB-HB
4.824"	1.063"	1.938"	5.63"	5.31"	4.27"	4HWD	58WB	CP58WB-HWD-PL <sup>13</sup>
4.824"	1.063"	1.938"	5.63"	5.31"	4.27"	4HWD	58WB	CP58WB-HWD
5.125"	0.819"	1.688"	5.45"	5.53"	4.50"	2DWT	62N72N	CP62N-50
5.125"	0.819"	1.938"	5.45"	5.84"	4.50"	2DWT		
5.125"	0.819"	1.688"	5.45"	5.53"	4.50"	2DWT	62N72N	CP62N-51
5.125"	0.819"	1.938"	5.45"	5.84"	4.50"	2HWD		
5.125"	0.819"	1.688"	5.45"	5.53"	4.50"	4DWT	62N	CP62N-DWT-PL
5.125"	0.819"	1.688"	5.45"	5.53"	4.50"	4DWT	62N	CP62N-DWT
5.125"	0.819"	1.688"	5.45"	5.53"	4.50"	2HWD/2DWT	62N	CP62N-HB-PL <sup>13</sup>
5.125"	0.819"	1.688"	5.45"	5.53"	4.50"	2HWD/2DWT	62N	CP62N-HB
5.125"	0.819"	1.688"	5.45"	5.53"	4.50"	4HWD	62N	CP62N-HWD-PL <sup>13</sup>
5.125"	0.819"	1.688"	5.45"	5.53"	4.50"	4HWD	62N	CP62N-HWD
5.248"	0.819"	1.688"	5.45"	5.53"	4.50"	4DWT	62N	GCP62N-DWT
5.248"	0.819"	1.688"	5.45"	5.53"	4.50"	2HWD/2DWT	62N	GCP62N-HB
5.248"	0.819"	1.688"	5.45"	5.53"	4.50"	4HWD	62N	GCP62N-HWD
5.347"	1.043"	1.938"	6.22"	5.84"	4.63"	2HWD/2DWT	72N	CP72N-118 <sup>15</sup>

<sup>13</sup> Permalube.

<sup>15</sup> Contains hardware for drilled yokes.

# U-JOINT KITS - WING TYPE COMBINATIONS

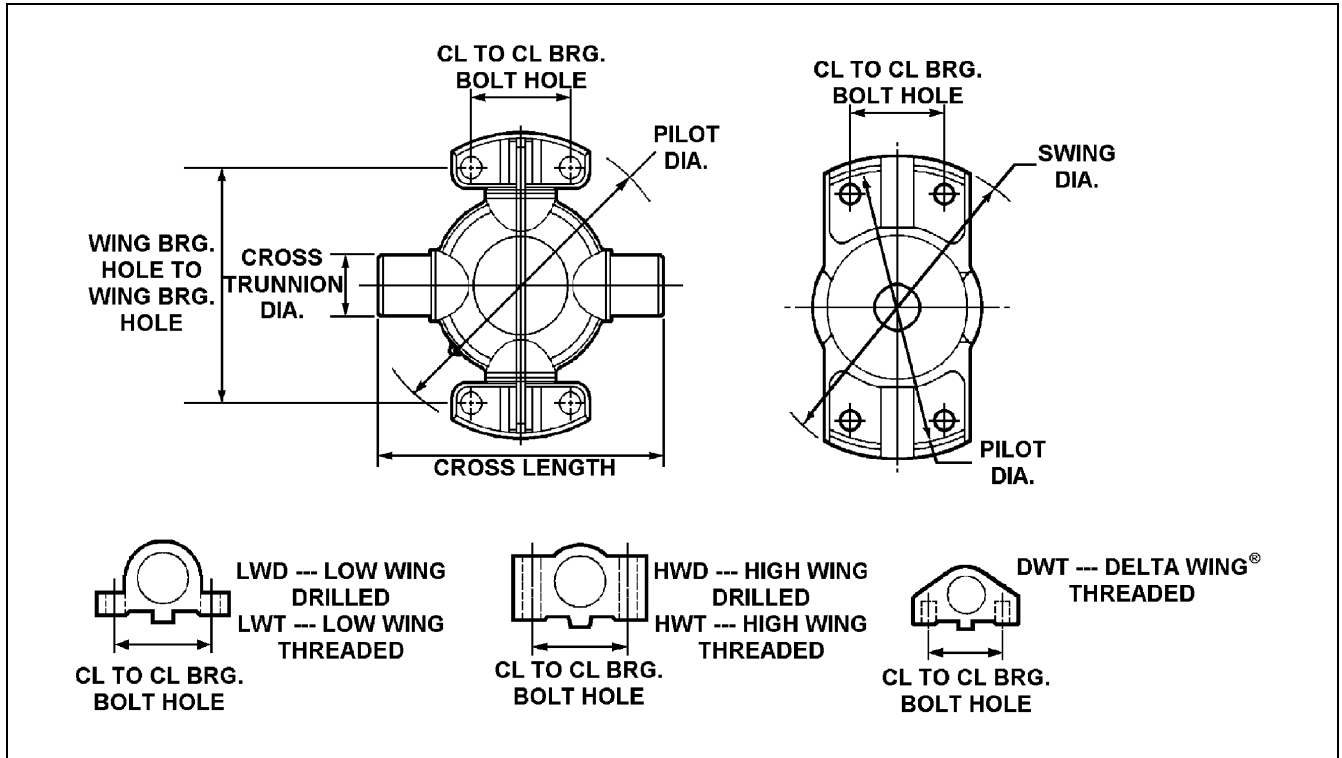

Cross Length	Cross Trunnion Dia.	CL to CL Brg. Bolt Hole	Swing Dia.	Pilot Dia.	Wing Brg. Hole to Wing Brg. Hole	Wing & Round Brg. Type	Series	Part Number
5.347"	1.043"	1.938"	6.22"	5.84"	4.63"	4HWD	72N	CP72N-136 <sup>20</sup>
5.347"	1.043"	1.938"	6.22"	5.84"	4.63"	4DWT	72N	CP72N-DWT-PL <sup>13</sup>
5.347"	1.043"	1.938"	6.22"	5.84"	4.63"	4DWT	72N	CP72N-DWT
5.347"	1.043"	1.938"	6.22"	5.84"	4.63"	2HWD/2DWT	72N	CP72N-HB-PL <sup>13</sup>
5.347"	1.043"	1.938"	6.22"	5.84"	4.63"	2HWD/2DWT	72N	CP72N-HB
5.347"	1.043"	1.938"	6.22"	5.84"	4.63"	4HWD	72N	CP72N-HWD-PL <sup>13</sup>
5.347"	1.043"	1.938"	6.22"	5.84"	4.63"	4HWD	72N	CP72N-HWD
5.500"	1.000"	1.938"	6.22"	5.84"	4.63"	4DWT	72N	GCP72N-DWT
5.500"	1.000"	1.938"	6.22"	5.84"	4.63"	2HWD/2DWT	72N	GCP72N-HB
5.500"	1.000"	1.938"	6.22"	5.84"	4.63"	4HWD	72N	GCP72N-HWD
5.781"	1.379"	2.440"		6.38"	4.94"	4HWD	J170	R170 <sup>14</sup>
5.844"	1.490"	2.812"	7.00"	6.50"	4.88"	4DWT	85WB	CP85WB-DWT-PL
5.844"	1.490"	2.812"	7.00"	6.50"	4.88"	4DWT	85WB	CP85WB-DWT
5.844"	1.490"	2.812"	7.00"	6.50"	4.88"	2HWD/2DWT	85WB	CP85WB-HB-PL <sup>13</sup>
5.844"	1.490"	2.812"	7.00"	6.50"	4.88"	2HWD/2DWT	85WB	CP85WB-HB
5.844"	1.490"	2.812"	7.00"	6.50"	4.88"	4HWD	85WB	CP85WB-HWD-PL <sup>13</sup>
5.844"	1.490"	2.812"	7.00"	6.50"	4.88"	4HWD	85WB	CP85WB-HWD
7.597"	1.490"	2.812"	8.63"	8.25"	6.63"	4DWT	92N	CP92N-70
7.597"	1.490"	2.812"	8.63"	8.25"	6.63"	4DWT	92N	CP92N-DWT-PL <sup>13</sup>
7.597"	1.490"	2.812"	8.63"	8.25"	6.63"	4DWT	92N	CP92N-DWT
7.597"	1.490"	2.812"	8.63"	8.25"	6.63"	2HWD/2DWT	92N	CP92N-HB-PL <sup>13</sup>
7.597"	1.490"	2.812"	8.63"	8.25"	6.63"	2HWD/2DWT	92N	CP92N-HB
7.597"	1.490"	2.812"	8.63"	8.25"	6.63"	4HWD	92N	CP92N-HWD-PL <sup>13</sup>
7.597"	1.490"	2.812"	8.63"	8.25"	6.63"	4HWD	92N	CP92N-HWD
7.597"	1.490"	2.812"	8.63"	8.25"	6.63"	4HWD	92N	GCP92N-HWD
7.625"	1.043"	1.938"	8.50"	8.13"	6.88"	2HWD/2DWT	82N	CP82N-77 <sup>15</sup>
7.625"	1.043"	1.938"	8.50"	8.13"	6.88"	4DWT	82N	CP82N-DWT-PL <sup>13</sup>
7.625"	1.043"	1.938"	8.50"	8.13"	6.88"	4DWT	82N	CP82N-DWT

13 Permalube.

15 Contains hardware for drilled yokes.

14 Twin Disc Series.

20 Cross has four (4) lube fittings.

# U-JOINT KITS - WING TYPE COMBINATIONS

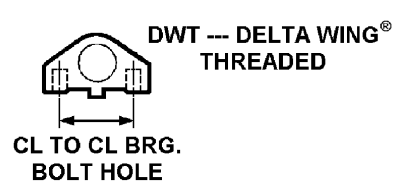
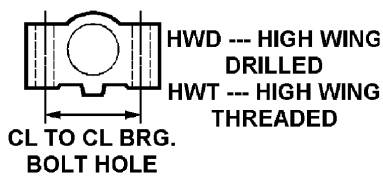
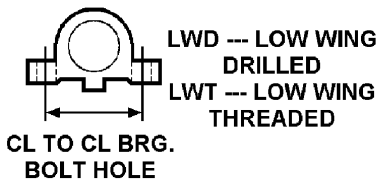
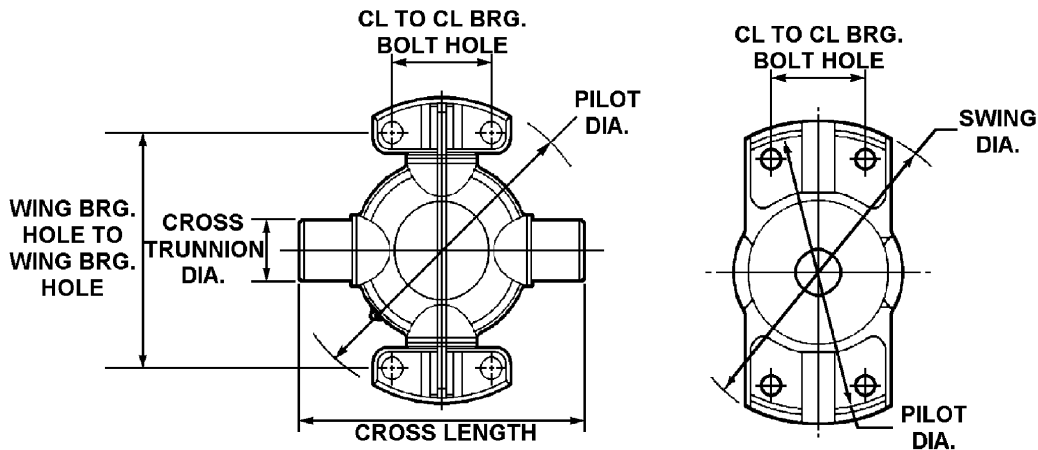

Cross Length	Cross Trunnion Dia.	CL to CL Brg. Bolt Hole	Swing Dia.	Pilot Dia.	Wing Brg. Hole to Wing Brg. Hole	Wing & Round Brg. Type	Series	Part Number
7.625"	1.043"	1.938"	8.50"	8.13"	6.88"	2HWD/2DWT	82N	CP82N-HB-PL <sup>13</sup>
7.625"	1.043"	1.938"	8.50"	8.13"	6.88"	2HWD/2DWT	82N	CP82N-HB
7.625"	1.043"	1.938"	8.50"	8.13"	6.88"	4HWD	82N	CP82N-HWD-PL <sup>13</sup>
7.625"	1.043"	1.938"	8.50"	8.13"	6.88"	4HWD	82N	CP82N-HWD
7.625"	1.043"	1.938"	8.50"	8.13"	6.88"	4HWD	82N	GCP82N-HWD
7.716"	1.665"	3.500"		8.75"	6.80"	4HWD	J490	R490D <sup>16</sup>
7.768"	1.000"	1.938"	8.50"	8.13"	6.88"	2HWD/2DWT	82N	GCP82N-HB
7.865"	1.665"	3.500"		8.75"	6.80"	4HWD	J490	R490 <sup>14</sup>
8.062"	1.900"	3.500"		8.75"	6.80"	4HWD	J600	R600 <sup>14</sup>
135.83mm	26.50mm	49.28mm	157.99mm	148.49mm	117.35mm	2HWD/2DWT	72N	CP72N-170 <sup>21</sup>

<sup>13</sup> Permalube.  
<sup>16</sup> Double rollers.

<sup>14</sup> Twin Disc Series.  
<sup>21</sup> Metric kit with full hardware. Metric tapped holes (M12x1.75) in delta wing bushings.

# U-JOINT KITS - 2 WING TYPE AND 2 ROUND BEARINGS

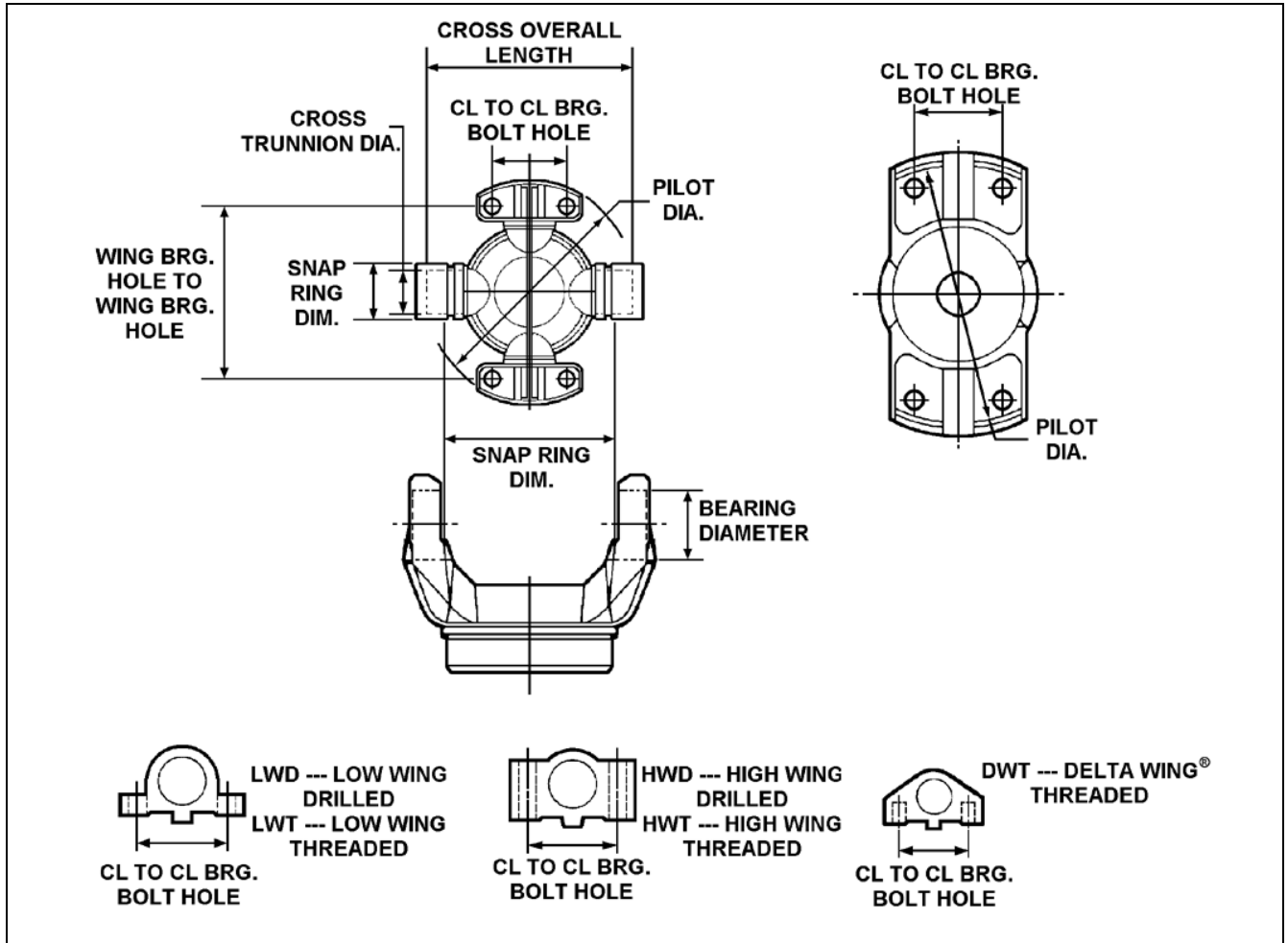

Cross Length	Cross Trunnion Dia.	CL to CL Brg. Bolt Hole	Pilot Dia.	Brg. Dia.	Snap Ring Dia.	Wing Brg. Hole to Wing Brg. Hole	Wing & Round Bearing Type	Series	Part Number
2.870"	0.578"	1.312"	3.11"	2.338"	1.000"	2.38"	2LWT/2RND	2CRL	CP2031
2.870"	0.578"	1.312"	3.11"	2.338"	1.000"	2.38"	2LWD/2RND	2CSRL	CP2033 <sup>17</sup>
3.311"	0.657"	1.438"	3.55"	2.558"	1.125"	2.75"	2LWT/2RND	3CRL	CP3012
3.999"	0.663"	1.938"	4.23"	3.244"	1.125"	3.44"	2LWT/2RND	4CRL	CP4102
4.249"	0.819"	1.687"	4.52"	3.309"	1.313"	3.50"	2LWD/2RND	5CSRL	CP5015
4.250"	0.819"	1.687"	4.52"	3.309"	1.313"	3.50"	2LWT/2RND	5CRL	CP5008

17 Lube fitting in round bearing.

# U-JOINT KITS - WING TYPE AND COVER PLATE HYBRID

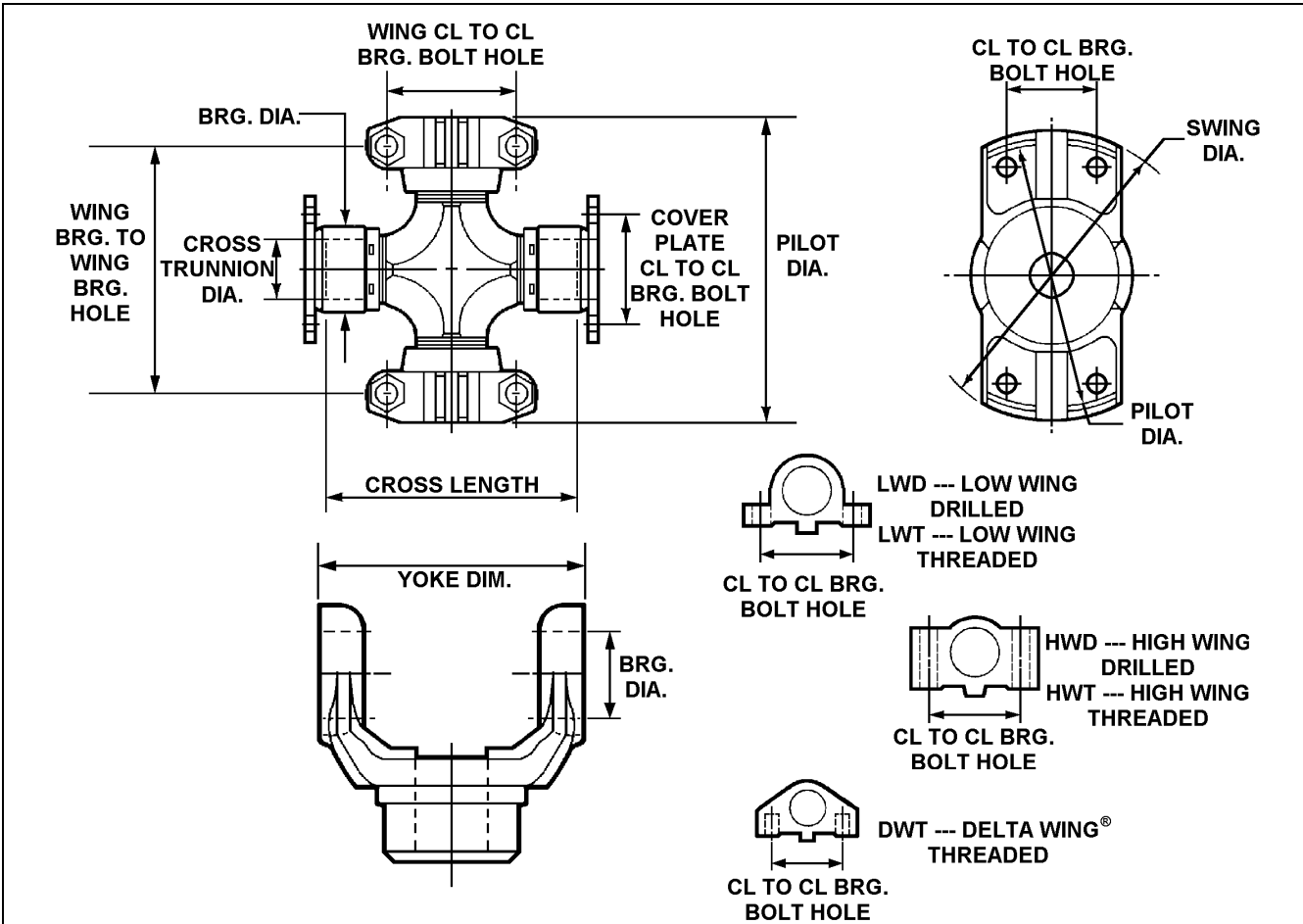

Cross Length	Cross Trunnion Dia.	Wing CL to CL Brg. Bolt Hole	Brg. Dia.	Pilot Dia.	Yoke Dim.	Cover Plate CL to CL Brg. Bolt Hole	Wing Brg. to Wing Brg. Hole	Swing Dia.	Wing & Cover Plate Type	Part Number
7.092"	1.363"	2.812"	1.937"	8.25"	7.55"	2.440"	6.63"	8.50"	2RND2HWD	CP18N-96



## U-JOINT KITS - BEARING PLATE

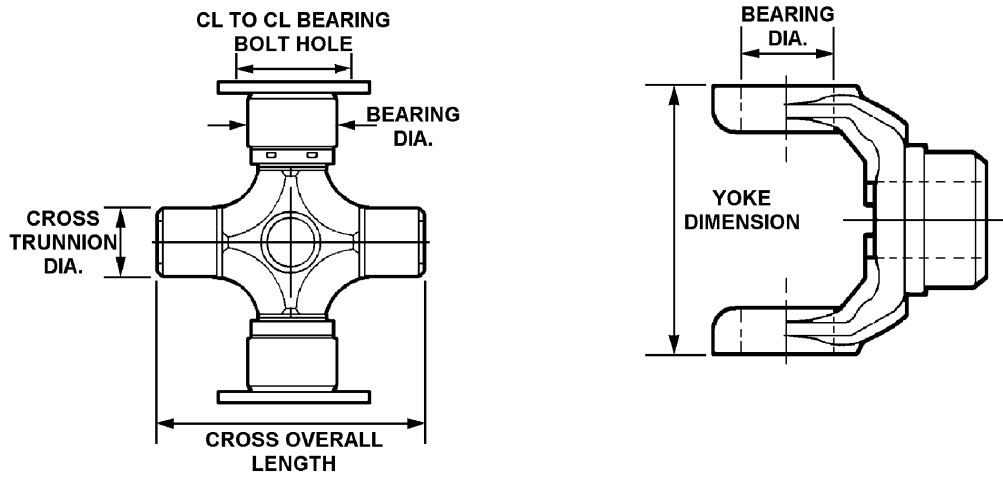

Cross Length	Cross Trunnion Diameter	CL to CL Bearing Bolt Hole	Bearing Diameter	Yoke Dimension	Series	Part Number
4.250"	0.996"	2.000"	1.562"	4.56"	1500, 5N	CP115X
4.877"	1.269"	2.312"	1.875"	5.31"	16N	R279X
4.877"	1.269"	2.312"	1.875"	5.31"	16N	CP279X
5.635"	1.363"	2.438"	1.937"	6.09"	17N	R280X
5.784"	1.298"	2.432"	1.937"	6.09"	17N	CP280X
6.283"	1.681"	2.810"	3.210"	6.44"	18N	CP124X
6.542"	1.363"	2.438"	1.937"	7.00"	176N	R407X
6.692"	1.298"	2.432"	1.937"	7.00"	176N	CP407X
7.092"	1.363"	2.438"	1.937"	7.55"	18N	R281X
7.242"	1.298"	2.432"	1.937"	7.55"	18N	CP281X

## U-JOINT KITS - MERITOR EASY SERVICE

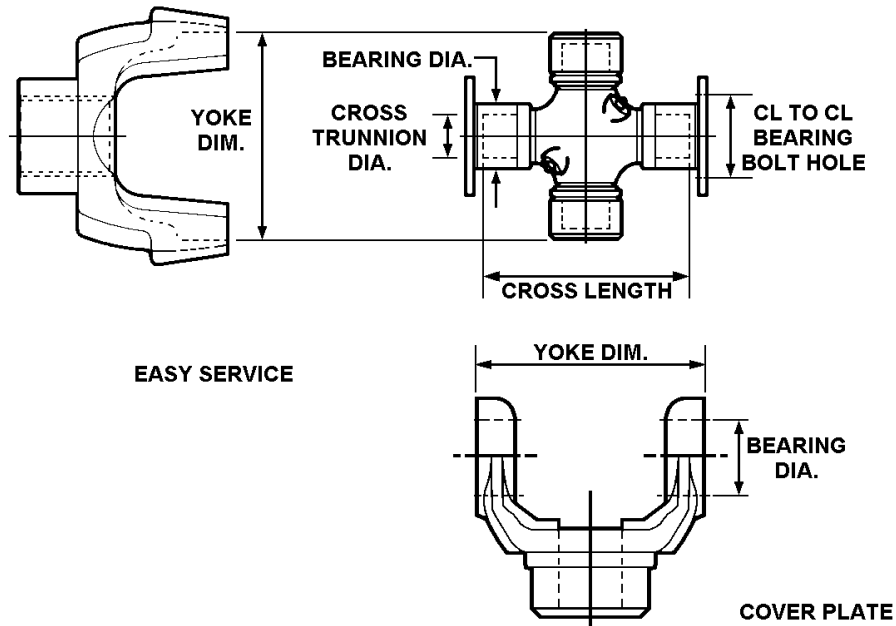

Cross Length	Cross Trunnion Diameter	Cap Hole Center to Center	Bearing Diameter	Yoke Dimension Between Nibbs	Yoke Dimension Across Ears	Series	Part Number
5.001"	1.272"	2.308"	1.875"	5.31"	5.31"	16N	R674X <sup>18</sup>
5.784"	1.298"	2.432"	1.937"	6.19"	6.09"	17N	R675X <sup>19</sup>
6.541"	1.298"	2.432"	1.937"	7.09"	7.00"	176N	R677X <sup>19</sup>
7.242"	1.298"	2.432"	1.937"	7.63"	7.55"	18N	R676X <sup>19</sup>

18 Includes two REBC16S retainer straps.

19 Includes two REBC17S retainer straps.

# U-JOINT KITS - RPL SERIES

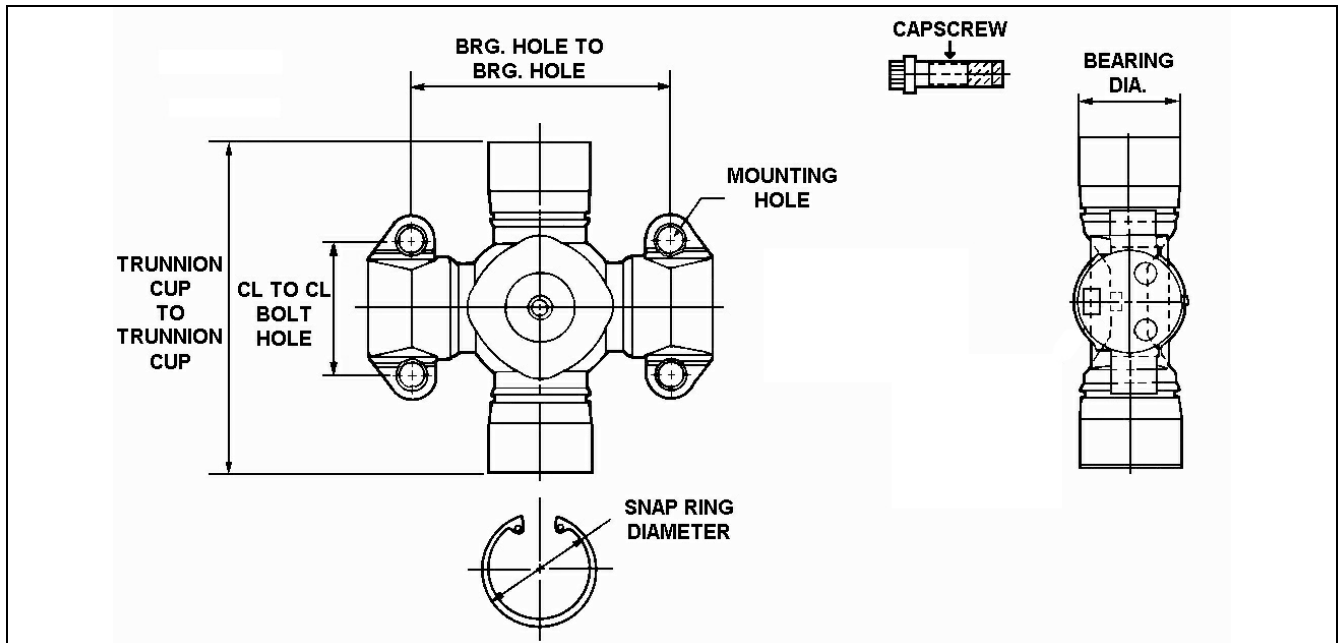

Snap Ring Dia./Part No.	Brg. Dia.	CL to CL Bolt Holes	Brg. Hole to Brg. Hole	Mtg. Hole Size	Capscrew Size/Part No.	Hardware Kit	Trunnion Cup to Trunnion Cup	Part Number
2.29" RRIR36-4	2.06"	2.81"	5.30"	.53"	.50"-20 CSC8-20-52 <sup>20</sup>	KIT RPL25-20	6.88"	CP20 RPL S

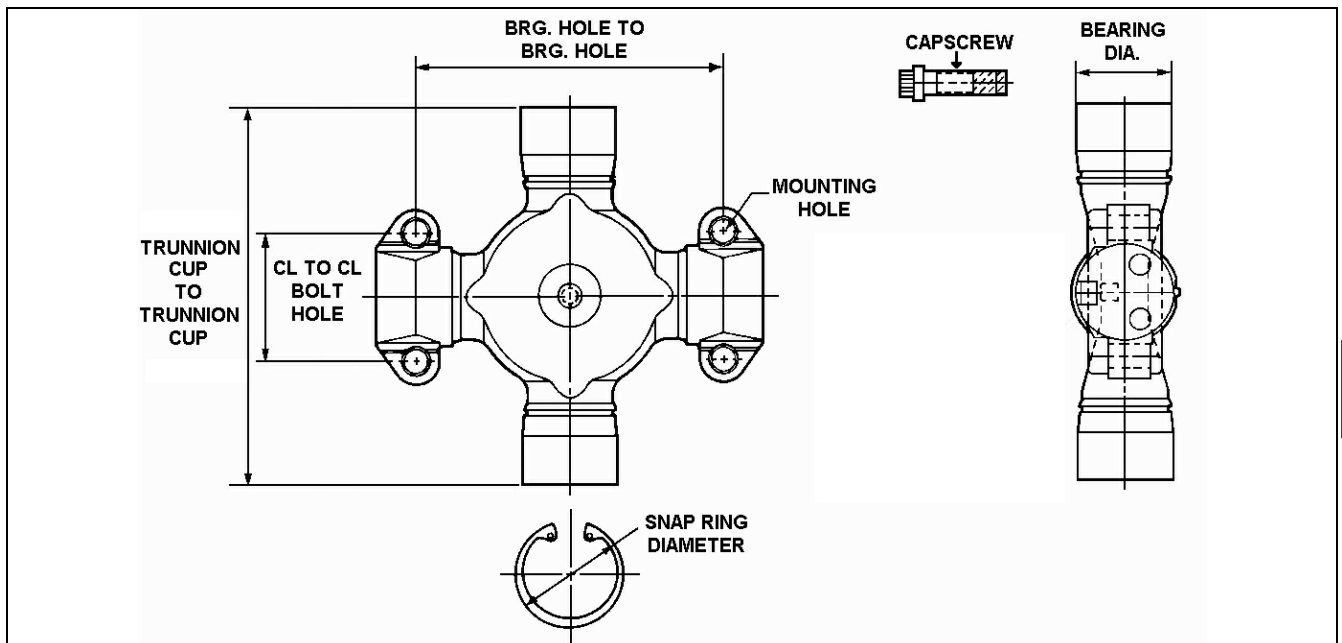

Snap Ring Dia./Part No.	Brg. Dia.	CL to CL Bolt Holes	Brg. Hole to Brg. Hole	Mtg. Hole Size	Capscrew Size/Part No.	Hardware Kit	Trunnion Cup to Trunnion Cup	Part Number
2.29" RRIR36-4	2.06"	2.81"	6.63"	.53"	.50"-20 CSC8-20-52 <sup>20</sup>	KIT RPL25-20	8.20"	CP25 RPL S

<sup>20</sup> Alternately tighten the bolts to a torque of 115-135 lb-ft (155-183 Nm).

# U-JOINTS SIZES / RATINGS / SPEEDS / TUBE SIZES

U-JOINT SERIES	ELECTRIC MOTOR TORQUE		GAS or DIESEL TORQUE		DYNAMIC CAPACITY		SWING DIAMETER		JOINT YIELD TORQUE		MAX. RPM (3)	STANDARD TUBE SIZE	MAX. LENGTH (CL - CL) INSTALLED @ MAX. RATED RPM	
	lb-ft	N.m	lb-ft	N.m	lb-ft	N.m	in.	mm	lb-ft	N.m			in.	in.
L6	84	114	61	83	170	231	2.47"	60	667	905	1000	1.5 x .120	60	1524
L15 (1)	172	234	126	170	349	473	3.25"	82	-	-	5000	N/A	N/A	N/A
L15 (2)	257	348	187	254	520	705	3.38"	86	-	-	5000	N/A	N/A	N/A
131N	195	265	130	175	410	555	3.50"	89	1950	2640	6000	3.0 x .083	47	1194
133N	220	300	150	205	475	640	4.00"	102	2330	3160	5000	3.5 x .083	51	1283
135N	310	420	210	285	607	820	4.13"	105	3080	4175	5000	3.0 x .083	51	1295
141N	291	394	212	288	589	798	4.63"	117	3750	5080	4000	3.0 x .083	51	1295
148N	413	560	301	409	836	1134	5.13"	130	5000	6780	4000	3.5 x .083	55	1397
155N	515	698	376	510	1043	1414	6.00"	152	6250	8470	4000	3.5 x .095	55	1397
16N	921	1248	672	911	1864	2527	7.00"	178	7100	9630	4000	3.5 x .134	61	1549
17N	1364	1849	995	1350	2762	3744	7.75"	197	9600	13010	4000	4.06 x .165	62	1575
176N	1629	2208	1189	1612	3298	4471	8.44"	214	16000	21700	4000	4.09 x .180	62	1676
18N	1790	2426	1306	1771	3623	4913	9.13"	232	21000	28500	4000	4.59 x .180	66	1676
62N	611	828	446	604	1236	1676	5.84"	148	5000	6780	4000	3.5 x .095	55	1397
58WB	754	1023	551	747	1528	2071	5.63"	143	7025	9525	4000	3.5 x .095	55	1397
72N	804	1090	587	795	1627	2206	6.29"	160	7080	9600	4000	3.5 x .134	61	1549
82N	1203	1631	878	1190	2436	3303	8.50"	216	11080	15025	4000	4.06 x .165	62	1575
85WB	1304	1768	952	1290	2640	3580	7.00"	178	12500	16950	4000	4.09 x .180	62	1676
92N	1768	2397	1291	1750	3580	4854	8.63"	219	23000	31190	4000	4.59 x .150	66	1676

(1) Standard

(2) High performance

(3) Rating applies to u-joint

# ATTACHING HARDWARE TORQUE SPECS

## MERITOR EASY SERVICE KITS U-BOLT AND STRAP & BOLT KITS

SERIES	BRG. DIAMETER	U-JOINT KIT	U-BOLT KIT	THREAD SIZE	TORQUE SPECS. LB. FT.
131N	1.063"	CP153X	KT116	.31"-24	14-17
133N	1.063"	CP213X	KT116	.31"-24	14-17
135N	1.188"	CP178X	KT117	.38"-24	20-24
141N	1.188"	CP160X	KT117	.38"-24	20-24
148N	1.375"	CP188X	KT118	.44"-20	32-37
155N	1.375"	CP155X	KT118	.44"-20	32-37

or  
or  
or  
or

STRAP & BOLT KIT	THREAD SIZE	TORQUE SPECS. LB. FT.
-	-	-
-	-	-
KT122 (1)	.31"-24	30-35
KT122 (1)	.31"-24	30-35
KT124 (2)	.38"-24	55-60
KT124 (2)	.38"-24	55-60

16N	1.875"	R674X	-	-	-
17N	1.937"	R675X	-	-	-
176N	1.937"	R677X	-	-	-
18N	1.937"	R676X	-	-	-

KT16SB	.38"-24	55-60
KT17SB	.50"-20	130-135
KT17SB	.50"-20	130-135
KT17SB	.50"-20	130-135

### COVER PLATE STYLE

SERIES	GENUINE MERITOR U-JOINT KITS	GENERIC U-JOINT KITS	BEARING PLATE		THREAD SIZE	TORQUE SPECS LB. FT.
			(8) BOLTS	(4) LOCKPLATES		
16N	R279X	CP279X	S-155-2	LPHC37-1	.31"-24	17-24
17N		CP280X	S-165-2	LPHC39-3	.38"-24	32-42
176N		CP407X	S-165-2	LPHC39-3	.38"-24	32-42
18N		CP281X	S-165-2	LPHC39-3	.38"-24	32-42

### LOCKPATCH BOLT STYLE

SERIES	GENUINE MERITOR U-JOINT KITS	LOCKPATCH (8) BOLTS	THREAD SIZE	TORQUE SPECS LB. FT.
17N	R280X	S-165B-2	.38"-24	38-48
176N	R407X	S-165B-2	.38"-24	38-48
18N	R281X	S-165B-2	.38"-24	38-48

### WING STYLE

SERIES	THREAD SIZE	TORQUE SPECS LB. FT.
62N	.38"-24	40-50
58WB	.44"-20	63-83
72N	.50"-20	90-110
72N	.44"-20	63-83
82N	.44"-20	63-83
82N	.50"-20	90-110
92N	.50"-20	90-110

- (1) Kit KT125 is used with a threaded yoke and includes four lockwashers. For a drilled yoke use Kit KT121.
- (2) Kit KT126 is used with a threaded yoke and includes four lockwashers. For a drilled yoke use Kit KT123.

Don't forget about using *XpresswayPlus* for:

- Ordering parts online
- Order status
- Price and availability
- Visual search for new users
- Online e-mail or phone numbers for Customer Service, Information Services, Marketing, Catalog, and eSupport
- Reference Library
- The Company Store
- Easy to use navigating instructions
- Dealer/Distributor locator

XpresswayPlus is easy to find, can reduce phone calls, and save you valuable time.

<b>WHAT YOU NEED:</b>	<b>WHERE TO LOOK:</b>
ACCOUNT CHANGE	CUSTOMER SERVICE
AFTERMARKET & PRODUCTION ASSEMBLIES	CATALOG
APPLICATION INFORMATION	CATALOG
BILL-OF-LADING NUMBER	ORDER STATUS
BILL-OF-MATERIAL	CATALOG
BULLETINS	REFERENCE LIBRARY
CONTACT NAMES & NUMBERS	CUSTOMER SERVICE
FIELD SUPPORT REPRESENTATIVES	CUSTOMER SERVICE
INVOICE (VIEW & PRINT)	ORDER STATUS
NEWSLETTER	REFERENCE LIBRARY
ORDER DETAILS	ORDER STATUS
ORDER HISTORY FILE	ORDER STATUS
ORDER MERCHANDISE	COMPANY STORE
ORDER SUBMIT	CREATE NEW ORDER
ORDER SUBMIT - STOCK UPLOAD (MULTIPLE LINES)	CREATE NEW ORDER
PART DETAILS	CATALOG
PART IMAGES	CATALOG
PART NUMBER COMPARISON	CATALOG
PARTS BOOKS	REFERENCE LIBRARY
PASSWORD CHANGE	CUSTOMER SERVICE
PRICE (LIST)	CATALOG
PRICE (NET) & AVAILABILITY	PRICE & AVAILABILITY
PRODUCT BROCHURES	REFERENCE LIBRARY
PRODUCT UPDATES	REFERENCE LIBRARY
PROOF-OF-DELIVERY	ORDER STATUS
REQUEST-FOR-QUOTATION (FOR MERITOR BRAND)	PRICE REQUEST
SALES LITERATURE	REFERENCE LIBRARY
SEND QUESTIONS, COMMENTS, ISSUES	CONTACT US
SHIPPER NUMBER	ORDER STATUS
TECH TIPS	REFERENCE LIBRARY
TRACKING NUMBER	ORDER STATUS
WARRANTY INFORMATION	REFERENCE LIBRARY
WHERE-USED INFORMATION	CATALOG

# SECTION 12

## INDEX

<b>Center Bearings</b>	<b>Page</b>
Assemblies for Midship Bearing Stubs .....	12-1
Pillow Blocks .....	12-6
Type 1 - Round with No Mounting Bracket .....	12-3
Type 2 - Slotted Rubber Cushion.....	12-4
Type 2 - Solid Cushion.....	12-3
Type 3 - Round with Mounting Bracket.....	12-5

# CENTER BEARING ASSEMBLIES FOR MIDSHIP BEARING STUBS

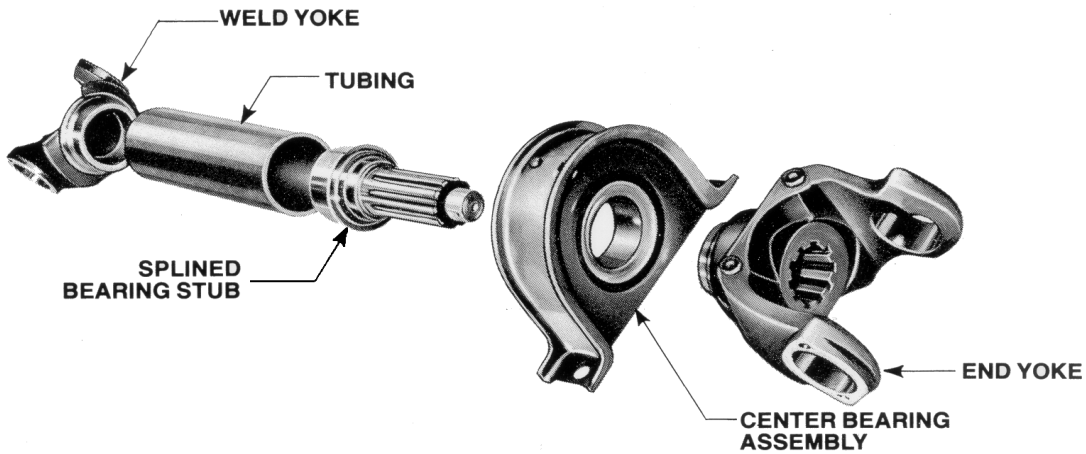

JOINT SERIES	WELD YOKE	TUBING	BEARING STUB & (NUT)	CENTER BEARING/ (Cushion type)	END YOKE
16N	16N-28-627	RT-35-10	16N-53-141 (1)	CB210084-2X (Slotted) (5)	16N-4-1721 (FR) 16N-4-1721-1 (HR)
17N	17N-28-137	RT-35-156	17N-53-151 (3)	CB210121-1X (Slotted) (5) CB210881-1X (Solid) (5)	17N-4-1981 (FR)
	17N-28-347	RT-4-10 RT-406-165 RT-4095-7	17N-53-201 (3)	CB210121-1X (Slotted) (5) CB210881-1X (Solid) (5)	17TYSC31-54 (HR)
	17N-28-347	RT-4-10 RT-406-165 RT-4095-7	BSS32-34 (2) (4)	CB210121-1X (Slotted) (5) CB210881-1X (Solid) (5)	17N-4-7141 (FR) (4) 17N-4-7141-1 (HR)
17N HEAVY DUTY	17N-28-347	RT-406-165 RT-4095-7	17N-53-311 (2)	CB210661-1X (Slotted) (5) CB210875-1X (Solid) (5)	17N-4-4601 (FR) 17N-4-4601-1 (HR)
176N	176N-28-17	RT-4-10 RT-406-165 RT-4095-7	17N-53-311 (2)	CB210661-1X (Slotted) (5) CB210875-1X (Solid) (5)	176N-4-161 (FR) 176N-4-161-1 (HR)
18N	18N-28-117	RT-45-10 RT-459-7	18N-53-91 (2)	CB210661-1X (Slotted) (5) CB210875-1X (Solid) (5)	18N-4-1891 (FR)
	18N-28-127	RT-45-3	18N-53-51 (2)	CB210661-1X (Slotted) (5) CB210875-1X (Solid) (5)	18N-4-1891-1 (HR)

FR-Full Round bearing yoke

HR-Easy Service "Half Round" yoke

(1) Use 1227-Z-936 & WAR21-3

(2) Use 1227-Z (3) Use 1227-Z-936 & WAR20-1

(4) New 2" involute design

(5) Generic equivalent also available. (Example: CB210121-1X = GCB210121-1X)



# CENTER BEARING ASSEMBLIES FOR MIDSHIP BEARING STUBS

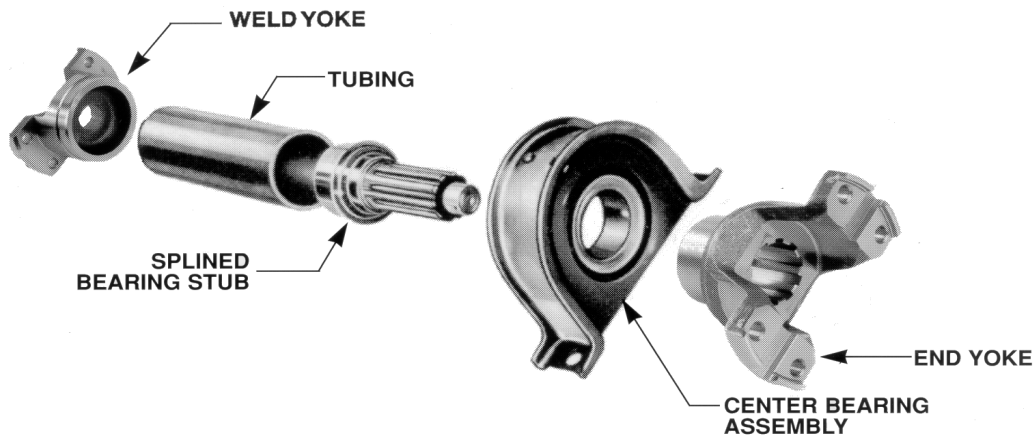

JOINT SERIES	WELD YOKE	TUBING	BEARING STUB & (NUT)	CENTER BEARING/ (Cushion type)	END YOKE
<b>58WB</b>	58WBY52-8 (DR)	RT-35-10	BSS31-23 (3)	CB210121-1X (Slotted) (5) CB210881-1X (Solid) (5)	58WBYS31-29 (TH)
<b>72N</b>	72NY51-4 (DR)	RT-35-156	17N-53-151 (3)	CB210121-1X (Slotted) (5) CB210881-1X (Solid) (5)	72NYS31-60 (DR)
	72NYS52-20 (DR)	RT-35-10	BSS31-23 (6)	CB210121-1X (Slotted) (5) CB210881-1X (Solid) (5)	
	72NY60-3 (TH)	RT-4-10	17N-53-201 (3)	CB210121-1X (Slotted) (5) CB210881-1X (Solid) (5)	
<b>82N</b>	82NY60-16 (TH)	RT-4-10	17N-53-201 (3)	CB210121-1X (Slotted) (5)	
	82NY60-19 (DR)	RT-4095-7		CB210881-1X (Solid) (5)	
<b>85WB</b>	85WBY60-11 (DR)	RT-4-10	17N-53-201 (3)	CB210121-1X (Slotted) (5)	85WBYS31-6 (TH)
	85WBY60-3 (TH)	RT-4095-7		CB210881-1X (Solid) (5)	
	85WBY60-3 (TH)	RT-4-10	17N-53-311 (2)	CB210661-1X (Slotted) (5)	85WBYS38-17 (TH)
	85WBY60-11 (DR)	RT-4095-7		CB210875-1X (Solid) (5)	
<b>92N</b>	92NY64 (TH)	RT-45-3	18N-53-51 (2)	CB210661-1X (Slotted) (5) CB210875-1X (Solid) (5)	92NYS38-33 (TH)
	92NY68-1 (TH)	RT-459-180	18N-53-91 (2)	CB210661-1X (Slotted) (5)	
	92NY68-2 (DR)			CB210875-1X (Solid) (5)	

DR-Drilled Holes

TH-Threaded Holes

(2) Use 1227-Z-936 & WAR21-1

(3) Use 1227-Z-936 & WAR20-1

(6) Use 1227-Z-936 & 1229-A-265

(5) Generic equivalent also available. (Example: CB210121-1X = GCB210121-1X)

## CENTER BEARINGS - TYPE 1-ROUND WITH NO MOUNTING BRACKET

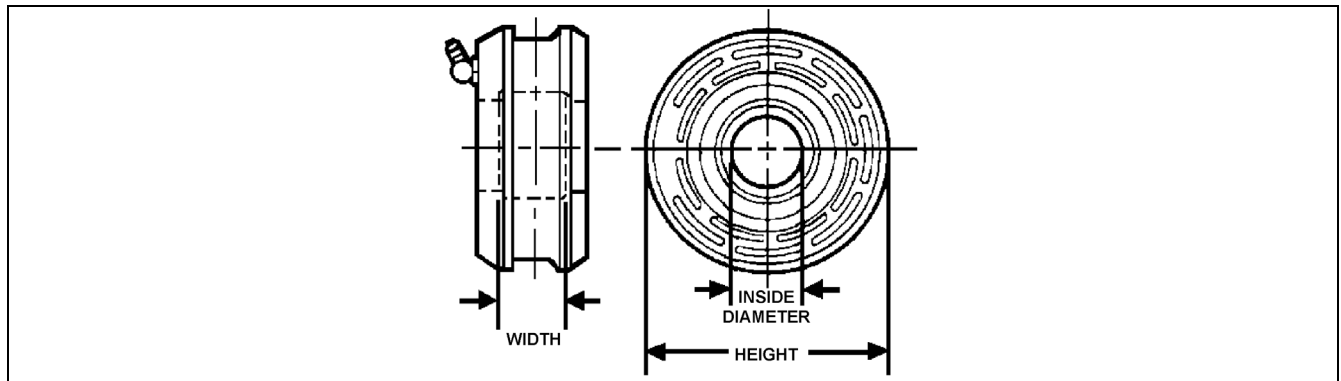

Bearing I.D. Max./Min.	Bearing Width	Height	Part Number
<b>1280 and 131N and 133N SERIES</b>			
1.3780"/1.3775"	.98"	3.50"	CB310011-1X
<b>CLEVELAND D56 and U56 SERIES</b>			
1.7500"/1.7495"	1.00"	3.88"	CB310009-1X
<b>CLEVELAND O55 SERIES</b>			
1.5000"/1.4995"	.75"	3.50"	CB310010-1X

## CENTER BEARINGS - TYPE 2-SOLID CUSHION

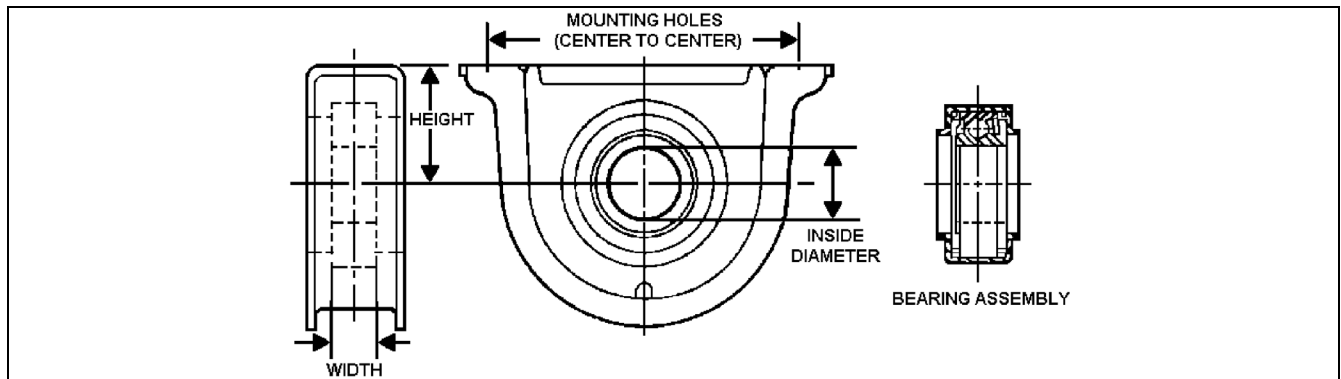

Bearing Inside Diameter Maximum/Minimum	Height	Bearing Width	Mounting Holes (Center to Center)	Front Deflector	Rear Deflector	Part Number
<b>17N SERIES</b>						
1.9685"/1.9680"	2.81"	1.19"	7.63"	DEFR35-1	DEFR35-1	CB210881-1X
1.9685"/1.9680"	2.81"	1.19"	7.63"			CB310012-1XSA <sup>1</sup>
1.9685"/1.9680"	2.81"	1.19"	7.63"	DEFR35-1		GCB210881-1X
<b>176N and 17N (HEAVY DUTY) and 18N SERIES</b>						
2.3622"/2.3616"	3.38"	1.41"	8.63"			CB210875-1XSA <sup>1</sup>
2.3622"/2.3616"	3.38"	1.41"	8.63"			CB310013-1X
2.3622"/2.3616"	3.38"	1.41"	8.63"	DEFR55-1		GCB210875-1X

<sup>1</sup> Self aligning center bearing. Deflectors not needed.

# CENTER BEARINGS - TYPE 2-SLOTTED RUBBER CUSHION

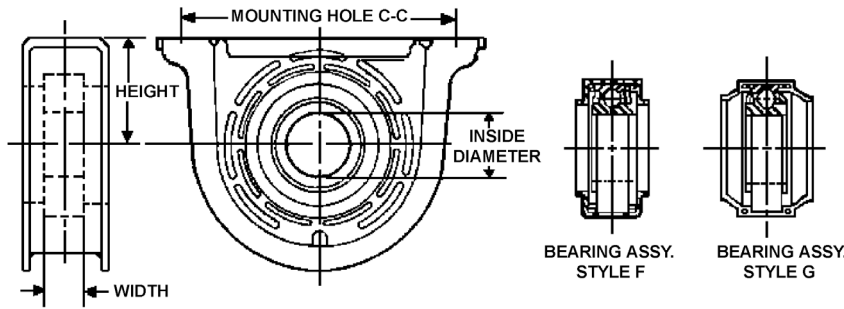

Bearing I.D. Max./Min.	Height	Bearing Width	Mtg. Holes (Ctr to Ctr)	Style	Front Deflector	Rear Deflector	Bearing Retainer Deflector	Part Number
---------------------------	--------	------------------	----------------------------	-------	--------------------	-------------------	----------------------------------	-------------

### 1280 and 1310 and 1330 and 1350 and 1410 SERIES

1.3750"/1.3745"	2.25"		6.63"	F				CB211187X <sup>2</sup>
1.3750"/1.3745"	2.25"		6.63"	F				GCB211187X <sup>2</sup>
1.3780"/1.3775"	2.25"	.98"	6.63"	F	DEFR33-1		DEFR22-5	CB210088-1X
1.3780"/1.3775"	2.25"	.98"	6.63"	F	DEFR33-1	DEFR33-1		CB210090-1X
1.3780"/1.3775"	2.25"	.98"	6.63"	G	DEFR28-4	RBR28-1		CB210367-1X
1.3780"/1.3775"	2.25"	.98"	6.63"	G	DEFR28-4		DEFR22-4	CB210370-1X
1.3780"/1.3775"	2.25"	.98"	6.63"	G				CB310005-1X
1.3780"/1.3775"	2.25"	.98"	6.63"	F				CB310006-1X
1.3780"/1.3775"	2.25"	.98"	6.63"	F	DEFR33-1	DEFR33-1	DEFR22-5	CB310006-2X
1.3780"/1.3775"	2.25"	.98"	6.63"	F				CB310006-3X
1.3780"/1.3775"	2.25"	.98"	6.63"	F	DEFR33-1		DEFR22-5	GCB210088-1X
1.3780"/1.3775"	2.25"	.98"	6.63"	F	DEFR33-1	DEFR33-1		GCB210090-1X
1.3780"/1.3775"	2.25"	.98"	6.63"	G	DEFR28-4, RBR28-1	RBR28-1		GCB210367-1X
1.3780"/1.3775"	2.25"	.98"	6.63"	G	DEFR28-4	RBR28-1	DEFR22-4	GCB210370-1X

### 131N and 135N and 141N and 148N and 155N SERIES

1.5748"/1.5743"	2.44"	1.06"	6.63"	G	DEFR40-5		DEFR25-2	CB210140-1X
-----------------	-------	-------	-------	---	----------	--	----------	-------------

### 135N and 141N and 148N SERIES

1.5748"/1.5743"	2.25"	.86"	6.63"	F	DEFR34-1		DEFR25-4	CB210866-1X
1.5748"/1.5743"	2.25"	.86"	6.63"	F	DEFR34-1	DEFR34-1		CB210873-1X
1.5748"/1.5743"	2.25"	.86"	6.63"	F				CB211016X
1.5748"/1.5743"	2.25"	.86"	6.63"	F	DEFR37-1	DEFR37-1	DEFR25-4	CB310003-1X
1.5748"/1.5743"	2.25"	.86"	6.63"	F	DEFR34-1		DEFR25-4	GCB210866-1X
1.5748"/1.5743"	2.25"	.86"	6.63"	F	DEFR34-1	DEFR34-1		GCB210873-1X
1.5748"/1.5743"	2.44"	1.06"	6.63"	G	DEFR40-5	DEFR40-5	DEFR25-2	CB210144-1X
1.5748"/1.5743"	2.44"	1.06"	6.63"	G				CB310002-1X
1.5748"/1.5743"	2.44"	1.06"	6.63"	G	DEFR40-5		DEFR25-2	GCB210140-1X
1.5748"/1.5743"	2.44"	1.06"	6.63"	G	DEFR40-5	DEFR40-5	DEFR25-2	GCB210144-1X
1.5748"/1.5743"	2.47"	1.06"	6.63"	F	DEFR37-1		DEFR25-1	CB210433-1X
1.5748"/1.5743"	2.47"	1.06"	6.63"	F				CB310001-1X
1.5748"/1.5743"	2.47"	1.06"	6.63"	F	DEFR37-1	DEFR37-1		GCB210391-1X
1.5748"/1.5743"	2.47"	1.06"	6.63"	F	DEFR37-1		DEFR25-1	GCB210433-1X

### 141N and 148N and 155N and 1650 and 16N SERIES

1.7717"/1.7712"	2.69"	1.06"	7.63"	F	DEFR41-1	DEFR41-1		CB210084-2X
-----------------	-------	-------	-------	---	----------	----------	--	-------------

### 155N and 16N SERIES

1.7717"/1.7712"	2.69"	1.06"	7.63"	G				CB210130-1X
1.7717"/1.7712"	2.69"	1.06"	7.63"	F	DEFR41-1	DEFR28-3		CB210207-1X
1.7717"/1.7712"	2.69"	1.06"	7.63"	F				CB310007-1X
1.7717"/1.7712"	2.69"	1.06"	7.63"	F	DEFR41-1	DEFR41-1		GCB210084-2X

<sup>2</sup> Deflectors are not sold separately.

## CENTER BEARINGS - TYPE 2-SLOTTED RUBBER CUSHION

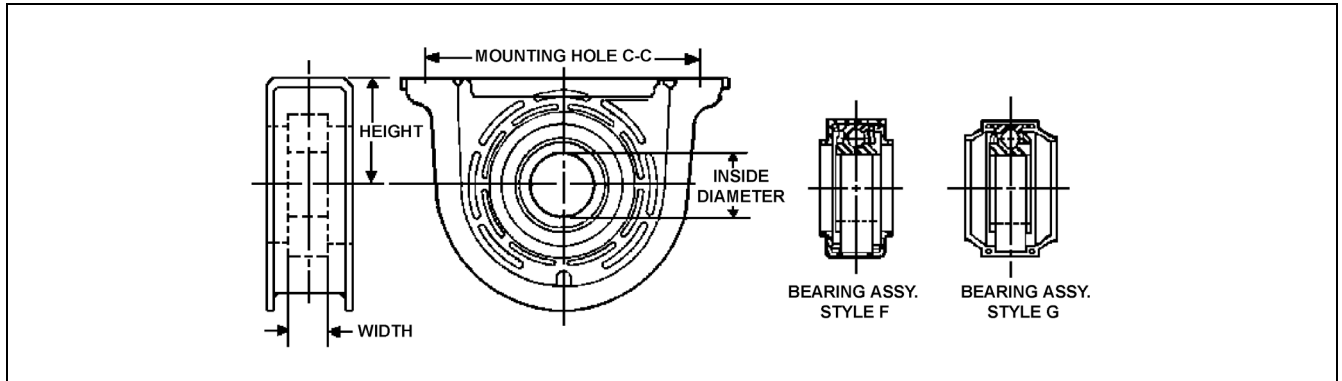

Bearing I.D. Max./Min.	Height	Bearing Width	Mtg. Holes (Ctr to Ctr)	Style	Front Deflector	Rear Deflector	Bearing Retainer Deflector	Part Number
<b>155N and 16N SERIES</b>								
1.7717"/1.7712"	2.69"	1.06"	7.63"	G				GCB210130-1X
1.7717"/1.7712"	2.69"	1.06"	7.63"	F	DEFR41-1		DEFR28-3	GCB210207-1X
<b>17N SERIES</b>								
1.9685"/1.9680"	2.81"	1.19"	7.63"	F	DEFR35-1	DEFR35-1		GCB210121-1X
<b>176N and 17N (HEAVY DUTY) and 18N SERIES</b>								
2.3622"/2.3616"	3.38"	1.41"	8.63"	F				CB310015-1X
2.3622"/2.3616"	3.38"	1.41"	8.63"	F	DEFR55-1	DEFR55-1		GCB210661-1X
<b>131N and 135N and 141N and 148N and 155N and 62N SERIES</b>								
1.5748"/1.5743"	2.47"	1.06"	6.63"	F	DEFR37-1	DEFR37-1		CB210391-1X

## CENTER BEARINGS - TYPE 3-ROUND WITH MOUNTING BRACKET

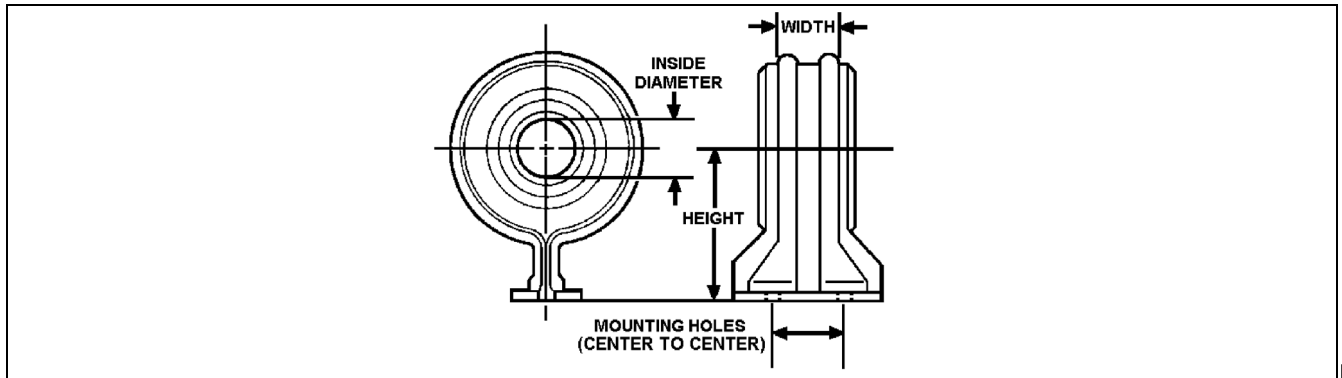

Bearing I.D. Max./Min.	Height	Width	Mounting Holes (Center to Center)	Part Number
<b>1280 and 131N SERIES</b>				
1.1811"/1.1807"	3.56"	.63"	1.50"	CB210527X
<b>131N SERIES</b>				
1.1811"/1.1807"	3.56"	.63"	1.50"	GCB210527X

# CENTER BEARINGS - PILLOW BLOCKS

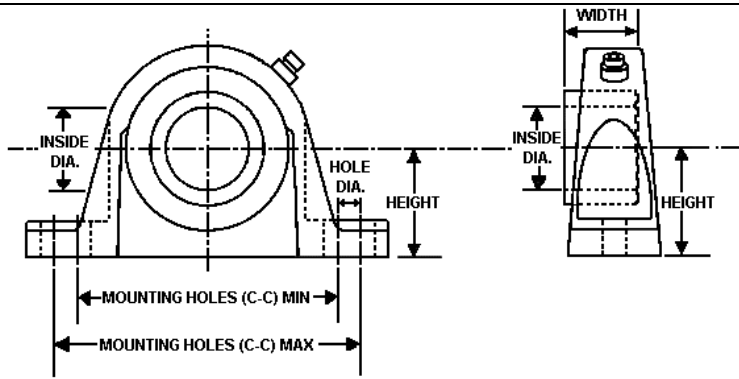

Bearing I.d.	Height	Bearing Width	Distance Between Mtg. Holes		Mounting Bolt Diameter	Part Number
			Maximum	Minimum		
<b>58WB and 72N and 82N SERIES</b>						
2.00"	2.50"	1.84"	7.44"	6.38"	.63"	PB126815
<b>62N SERIES</b>						
1.69"	2.25"	1.75"	6.69"	6.00"	.63"	PB126812
<b>85WB and 92N SERIES</b>						
2.44"	3.00"	2.23"	8.50"	7.50"	.75"	PB126818

# SECTION 13

## INDEX

<b>C.V. Components and P.T.O. Assemblies</b>	<b>Page</b>
<b>131N SERIES AUXILIARY POWER TAKE-OFF</b>	
Unwelded Driveshaft Assembly .....	13-9
<b>131N SERIES AUXILIARY POWER TAKE-OFF KIT</b>	
131N Series Auxiliary Power Take-Off Kit .....	13-9
<b>BALL STUD WELD YOKES</b>	
Inside Snap Ring.....	13-7
Outside Snap Ring.....	13-8
<b>C.V. CENTERING YOKES</b>	
C.V. Centering Yokes .....	13-6
<b>C.V. HEAD ASSEMBLIES</b>	
C.V. Head Assemblies .....	13-4
Component Part Numbers .....	13-5
<b>DOUBLE CENTER YOKES</b>	
Inside Snap Ring.....	13-5
Outside Snap Ring.....	13-5
<b>FLANGE YOKES</b>	
Double Cardan C.V. Head - Style 1 and 2.....	13-6
Double Cardan C.V. Head - Style 3 .....	13-7
<b>SPLINE PLUG SHAFT</b>	
For Auxiliary Power Take-Off.....	13-8
<b>UNWELDED C.V. SHAFT ASSEMBLIES</b>	
Component Part Numbers .....	13-2
Unwelded C.V. Shaft Assemblies .....	13-1
<b>WELDED AND BALANCED C.V. SHAFT ASSEMBLIES</b>	
Component Part Numbers .....	13-3

# UNWELDED C.V. SHAFT ASSEMBLIES

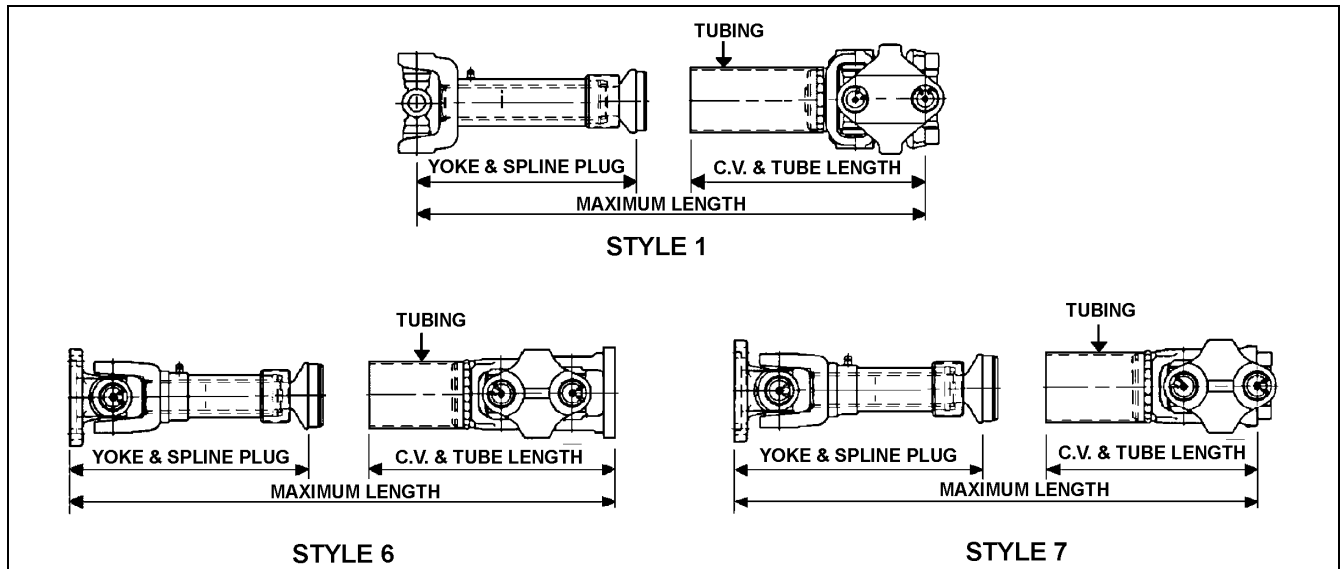

Maximum Length Extended	Maximum Length Compressed	Tubing	C.V. and Tube Length	Yoke & Spline Plug Shaft Assy.		Style	C.V. Shaft Assembly
				Maximum Length	Minimum Length		
<b>121N SERIES</b>							
52.91"	48.66"	2.50" x .065"	38.00"	14.91"	10.66"	7	R919990-3400
54.53"	50.28"	2.50" x .065"	39.63"	14.91"	10.66"	6	R919976-3400
<b>131N SERIES</b>							
40.94"	37.84"	2.00" x .120"	30.13"	10.81"	7.72"	1	R909365-2600
42.28"	39.19"	2.50" x .083"	30.13"	12.16"	9.06"	1	R909363-2600
<b>133N SERIES</b>							
42.91"	38.75"	2.50" x .083"	30.13"	12.78"	8.63"	1	R911818-2600

# UNWELDED C.V. SHAFT ASSEMBLIES COMPONENT PART NUMBERS

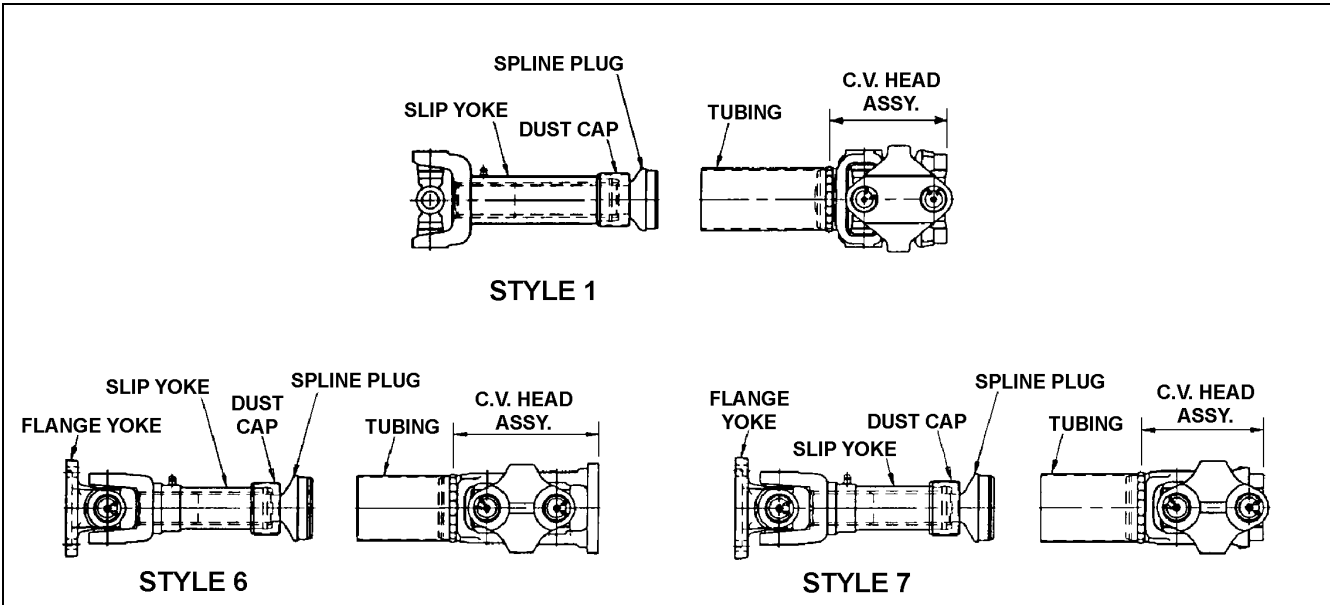

Flange Yoke	Slip Yoke (1)	Dust Cap	Spline Plug	C.V. Head Assy.	Tubing	Style	C.V. Shaft Assembly
<b>121N SERIES U-JOINT KIT: CP443X</b>							
121N-2-1049	121N-3-8961KX	R280196	121N-40-2301		2.50" x .065"	6	R919976-3400
121N-2-1049	121N-3-8961KX	R280196	121N-40-2301		2.50" x .065"	7	R919990-3400
<b>131N SERIES U-JOINT KIT: CP153X</b>							
	131N-3-8001KX	R280194	131N-40-1701	R912777	2.00" x .120"	1	R909365-2600
	131N-3-8021KX	R280194	131N-40-1851	R912747	2.50" x .083"	1	R909363-2600
<b>133N SERIES U-JOINT KIT: CP1204X</b>							
	133N-3-8041KX	R280194	131N-40-1851		2.50" x .083"	1	R911818-2600

(1) Includes dust cap.



# WELDED AND BALANCED C.V. SHAFT ASSEMBLIES COMPONENT PART NUMBERS

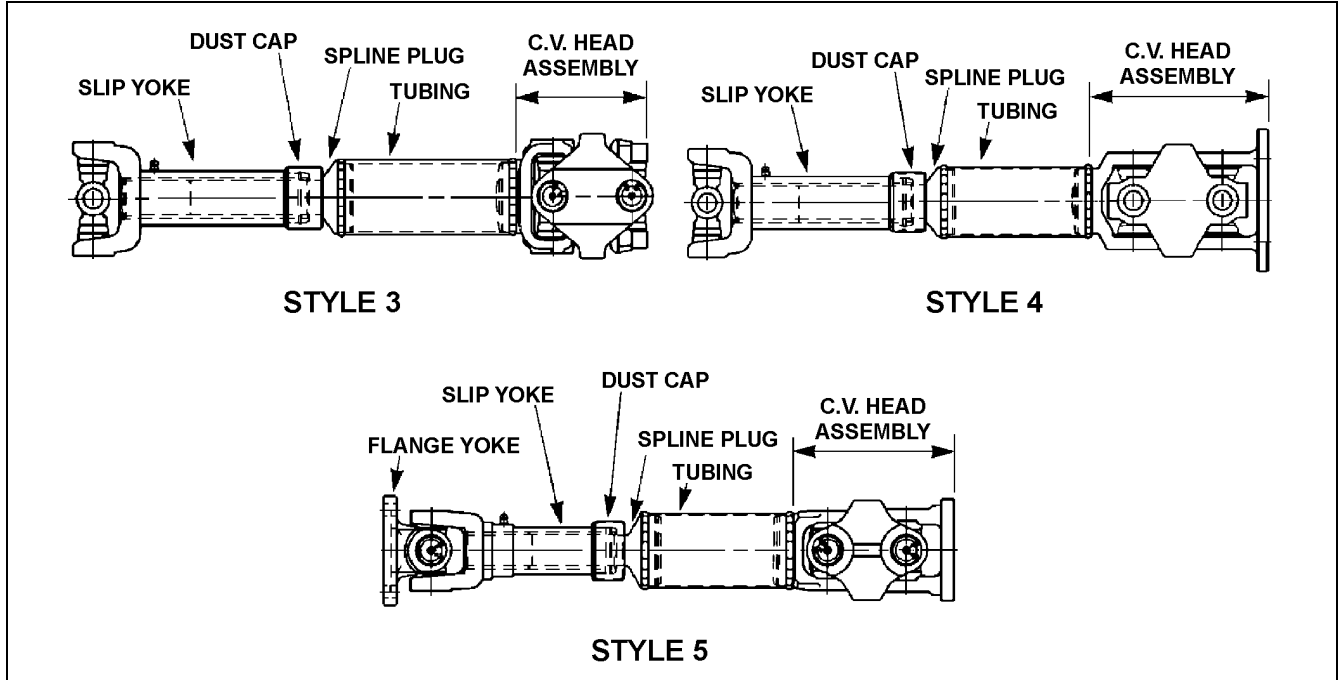

Flange Yoke	Slip Yoke	Dust Cap	Spline Plug	C.V. Head Assembly	Tubing	Style	C.V. Shaft Assembly
<b>121N SERIES U-JOINT KIT: CP443X</b>							
121N-2-1050	121N-3-8961KX	R280196	121N-40-2301		2.50" x .065"	5	R914156-1324W
<b>131N SERIES U-JOINT KIT: CP153X</b>							
	131N-3-8001KX	R280194	131N-40-1701	R912777	2.00" x .120"	3	R903862-1409W
	131N-3-8001KX	R280194	131N-40-1701	R912777	2.00" x .120"	3	R903862-1602W
	131N-3-8001KX	R280194	131N-40-1701	R912286	2.00" x .120"	4	R912170-1511W
	131N-3-8001KX	R280194	131N-40-1701	R912286	2.00" x .120"	4	R912170-1803W
<b>3R and 7260 SERIES U-JOINT KIT: CP1306X</b>							
	726108-1	4117049	3516237	4137268	2.00" x .120"	4	3898646

# C.V. HEAD ASSEMBLIES

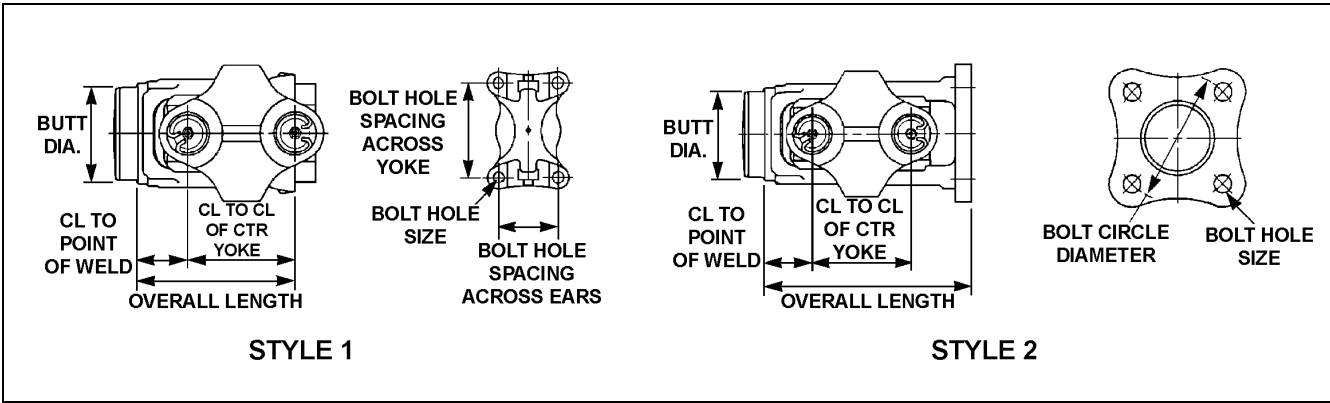

Overall Length	CL to Point of Weld	CL to CL of Center Yoke	Butt Dia.	Bolt Circle Dia.	Bolt Hole Spacing Across Yoke	Bolt Hole Spacing Across Ears	Bolt Hole Size	Style	C.V. Head Assembly
<b>131N SERIES</b>		<b>U-JOINT KIT: CP153X</b>							
4.094"	1.438"	2.688"	1.766"		2.344"	1.50"	.313"-24	1	R912777
4.125"	1.438"	2.688"	2.344"		2.344"	1.50"	.313"-24	1	R912747
<b>3R SERIES</b>		<b>U-JOINT KIT: CP3147X</b>							
6.563"	1.625"	3.250"	1.766"	4.25"			.453"-	2	4137268



# MERITOR™

an **ArvinMeritor™** brand

# C.V. HEAD ASSEMBLIES COMPONENT PART NUMBERS

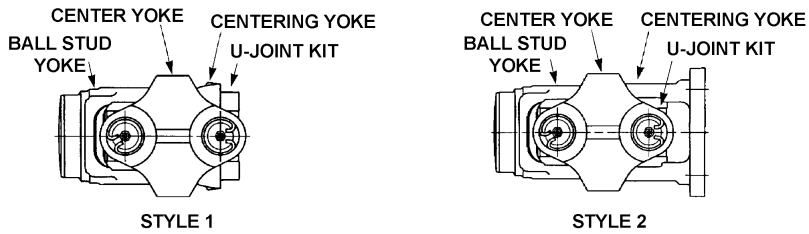

Ball Stud Yoke	Center Yoke "H" Type	Centering Yoke	Flange Socket	Tubing	Style	C.V. Head Assembly
<b>131N SERIES U-JOINT KIT: CP153X (2 Reqd.)</b>						
131N-28-2957X	131N-26-497	131N-CV82-HD		2.00" x .120" (11 GA)	1	R912747
131N-28-2947X	131N-26-497	131N-CV82-HD		2.00" x .120" (11 GA)	1	R912777
<b>3R SERIES U-JOINT KIT: CP3147X (2 Reqd.)</b>						
R3R-28-869	R3R-26-57		R3R-83-482	2.00" x .120" (11 GA)	2	4137268

## DOUBLE CENTER YOKES - INSIDE SNAP RING

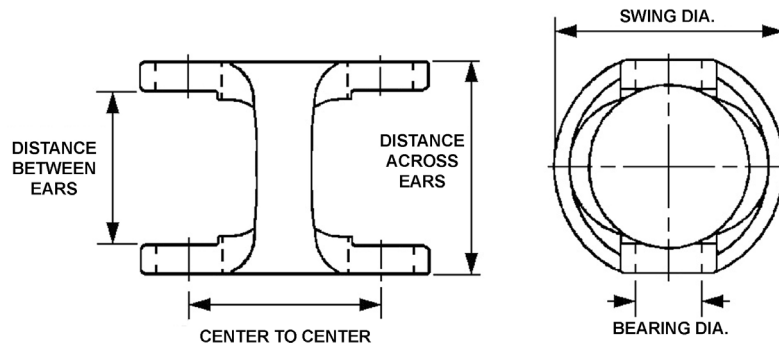

Center to Center	Distance Between Ears	Swing Diameter	Bearing Diameter	Distance Across Ears	Maximum Joint Angle	Part Number
<b>3R SERIES U-JOINT KIT: CP3147X</b>						
3.25"	2.56"	4.06"	1.13"	3.56"	17 °	R3R-26-57

## DOUBLE CENTER YOKES - OUTSIDE SNAP RING

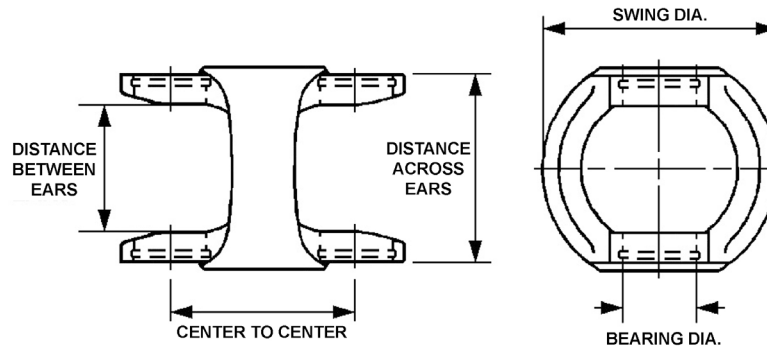

Center Line to Center Line	Distance between Ears	Swing Diameter	Bearing Diameter	Distance Across Ears	Maximum Operating Angles	Part Number
<b>131N SERIES U-JOINT KIT: CP153X</b>						
2.69"	2.22"	3.88"	1.06"	3.47"	26°	131N-26-497

## C.V. CENTERING YOKES

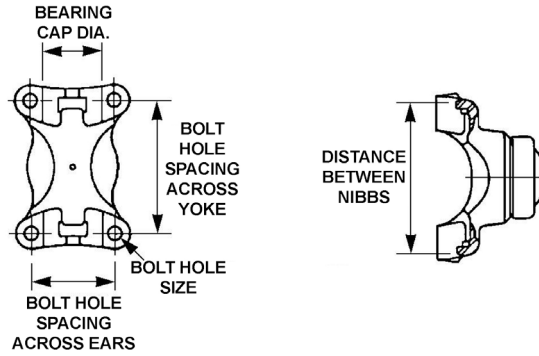

Distance Between Nibbs	Bearing Cap Diameter	Swing Diameter	Bolt Hole Size	Bolt Hole Spacing Across Yoke	Bolt Hole Spacing Across Ears	Stud Socket Dimension	Part Number
<b>131N SERIES U-JOINT KIT: CP153X</b>							
3.47"	1.06"	3.50"	.313"-24 UNF	2.34"	1.50"	.50"	<b>131N-CV82-HD</b>

## FLANGE YOKES - DOUBLE CARDAN C.V. HEAD - STYLE 1 AND 2

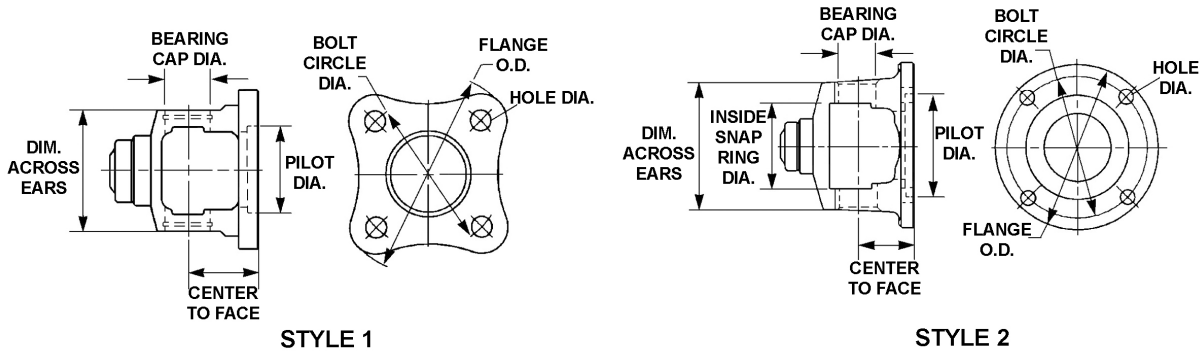

Center to Face	Pilot Dia. M=Male F=Female	Bolt Circle Dia.	Yoke Dim. Across Ears	Brg. Cap Dia.	Bolt Hole Dia.	No. of Bolt Holes	Inside Snap Ring Dim.	Flange O.D.	Stud Socket Dim.	Style	Part Number
<b>121N SERIES U-JOINT KIT: CP443X</b>											
1.63"	F-2.00"	3.50"	2.69"	1.06"	.500"	4		4.38"	.500"	1	<b>121N-83-489X</b>
<b>131N SERIES U-JOINT KIT: CP153X</b>											
1.63"	F-2.00"	3.50"	3.47"	1.06"	.500"	4		4.38"	.500"	1	<b>131N-83-388X</b>
<b>3R SERIES U-JOINT KIT: CP3147X</b>											
1.69"	F-3.13"	4.25"	3.56"	1.13"	.453"	4	2.56"	5.13"	.906"	2	<b>R3R-83-482</b>

## FLANGE YOKES - DOUBLE CARDAN C.V. HEAD - STYLE 3

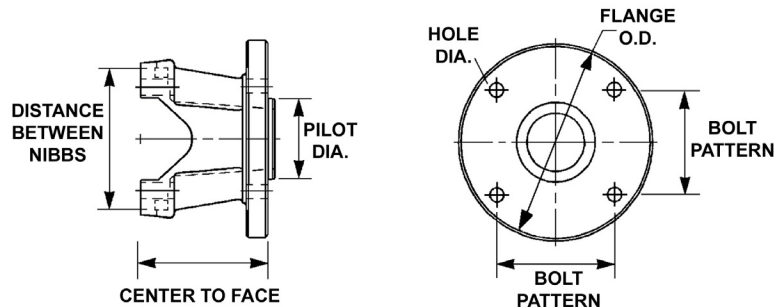

STYLE 3

Center to Face	Pilot Dia. M=Male F=Female	Bolt Pattern	Distance Between Nibbs	Brg. Cap Dia.	Bolt Hole Dia.	No. of Bolt Holes	Flange O.D.	Style	Saginaw Flange Adapter Part Number
<b>131N SERIES U-JOINT KIT: CP153X</b>									
2.91"	M-1.81", 46mm	2.697/2.362", 68.5/60mm	3.47"	1.06"	.315", 8mm	4	4.44"	3	131N-83-288X

## BALL STUD WELD YOKES - INSIDE SNAP RING

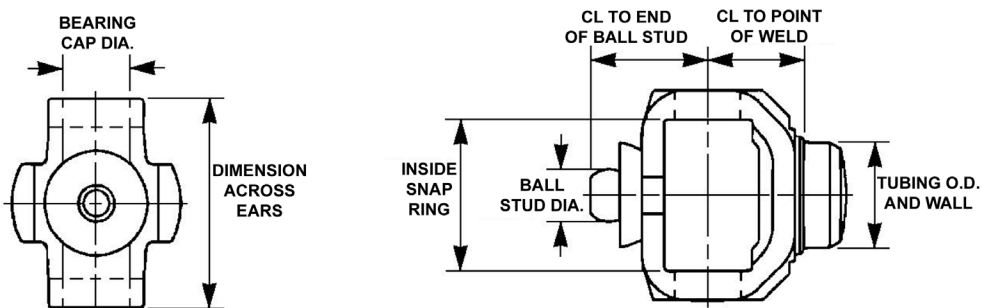

Use with Tubing O.D. and Wall	Butt Dia.	CL to Weld Point	CL to End of Ball Stud	Ball Stud Dia.	Yoke Dim. Across Ears	Brg. Cap Dia.	ISR Dim.	Maximum Operating Angle	Weld Yoke Part Number
<b>3R SERIES U-JOINT KIT: CP3147X</b>									
2.00" x .120" (11 GA)	1.77"	1.63"	2.00"	.91"	3.56"	1.13"	2.56"	17 °	R3R-28-869

## BALL STUD WELD YOKES - OUTSIDE SNAP RING

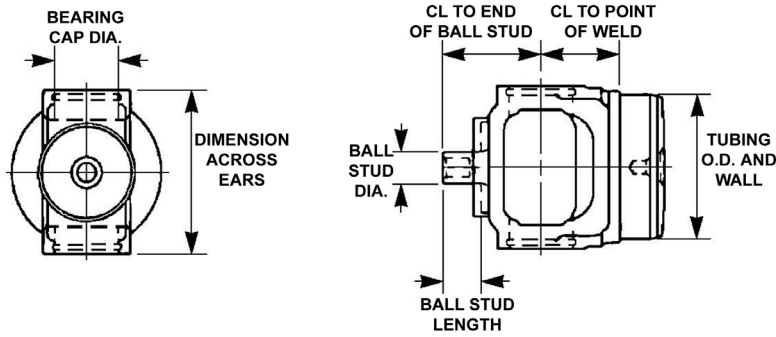

Use with Tubing O.D. and Wall	Butt Dia.	Center Line to Weld Point	Center Line to End of Ball Stud	Ball Stud		Yoke Dim. Across Ears	Brg. Cap Dia.	Maximum Operating Angle	Weld Yoke Part Number
				Length	Dia.				
<b>1280 and 131N SERIES</b>		<b>U-JOINT KIT: CP153X</b>							
2" x .120" (11 GA)	1.77"	1.44"	1.64"	.59"	.50"	3.47"	1.06"	13°	131N-28-2947X
<b>131N SERIES</b>		<b>U-JOINT KIT: CP153X</b>							
2.50" x .083" (14 GA)	2.34"	1.44"	1.64"	.59"	.50"	3.47"	1.06"	13°	131N-28-2957X

## SPLINE PLUG SHAFT FOR AUXILIARY POWER TAKE-OFF

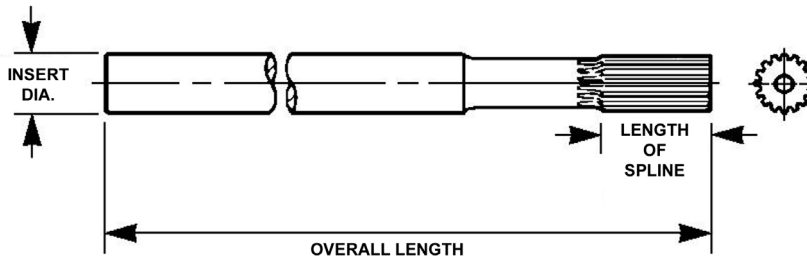

Spline Size	Overall Length	Length of Spline	Dust Cap	Insert Diameter	End Yoke	Part Number
<b>WELDED APPLICATION</b>						
1.38"-16	24"	2.50"	R280194	1.25"	131N-4-533	131N-40-138-2

## 131N SERIES AUXILIARY POWER TAKE-OFF KIT

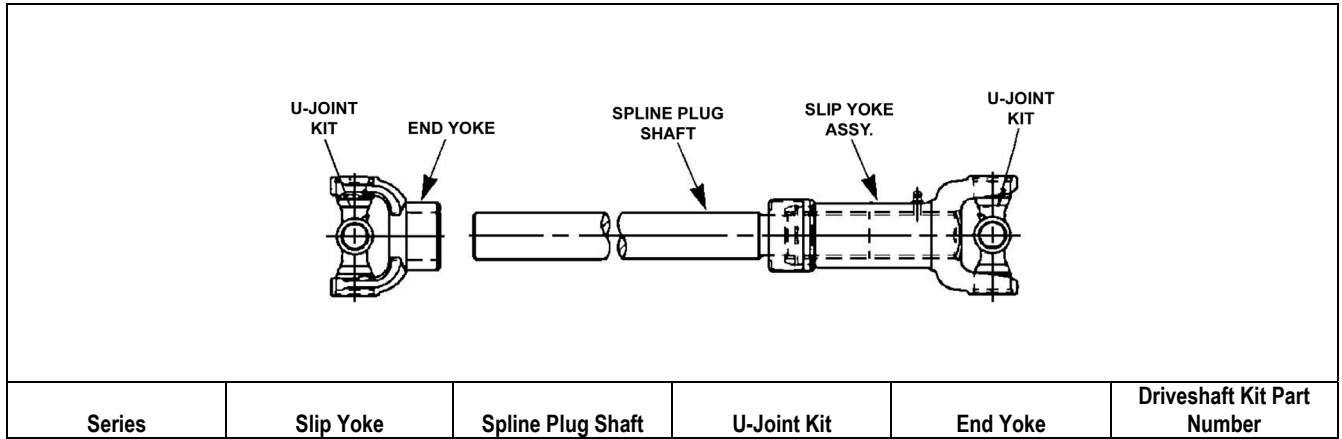

FOR CLOSE COUPLED APPLICATIONS (1)  
(ASSEMBLY AND WELDING REQUIRED)

### DRIVESHAFT COMPONENT PART NUMBERS

131N	131N-3-7981KX	131N-40-138-2	CP153X	131N-4-533	R91382SF
------	---------------	---------------	--------	------------	----------

## 131N SERIES AUXILIARY POWER TAKE-OFF UNWELDED DRIVESHAFT ASSEMBLY

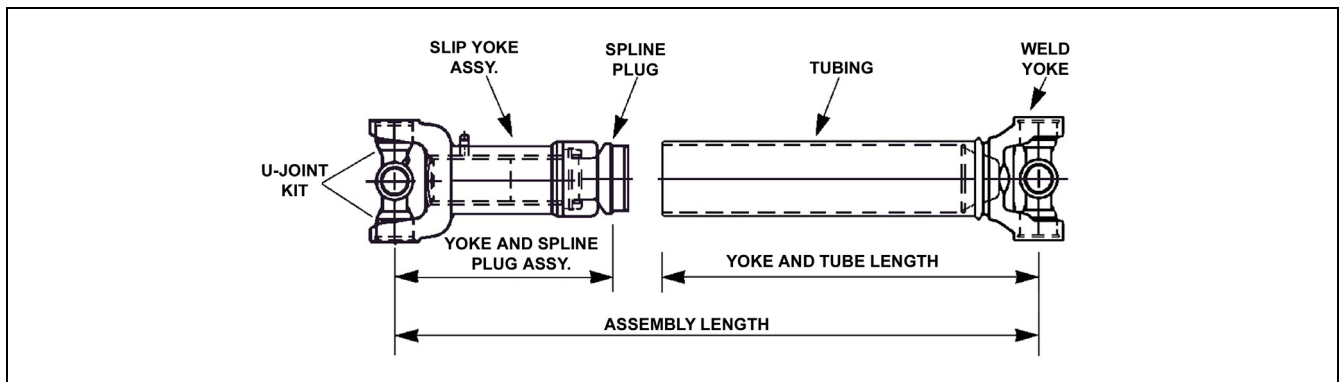

Series	Maximum Assembly Length	Minimum Assembly Length	Tubing	Yoke and Tube Length	Yoke & Spline Plug Assy.		Complete Driveshaft Part Number
					Maximum Length	Minimum Length	

### DRIVESHAFT SPECIFICATIONS

1280, 131N	55.75"	9.50"	2.00" x .083" (14 GA)	49.44"	8.25"	6.25"	R9553-SF
------------	--------	-------	-----------------------	--------	-------	-------	----------

### DRIVESHAFT COMPONENT PART NUMBERS

Series	Slip Yoke	Spline Plug	Weld Yoke	U-Joint Kit	Tubing	Complete Driveshaft Part Number
1280, 131N	131N-3-128KX	131N-40-1031	131N-28-357	CP153X	2.00" x .083" (14 GA)	R9553-SF

(1) Used primarily in crank driven front mount hydraulic pump applications. Also suitable for clutch connection drives. Maximum operating speed 2800 rpm. (Not recommended for vehicular propeller shaft applications.)

# SECTION 14

## INDEX

<b>10N Series</b>	<b>Page</b>
<b>10N/1000 SERIES AUXILIARY POWER TAKE-OFF</b>	
Unwelded Driveshaft Assembly .....	14-4
<b>END YOKES</b> .....	14-3
<b>FLANGE YOKE</b> .....	14-1
<b>SLIP YOKES</b>	
Inside Snap Ring.....	14-1
Slip Yokes .....	14-2



# MERITOR NUMBERING SYSTEM

---

## MERITOR AFTERMARKET NUMBER

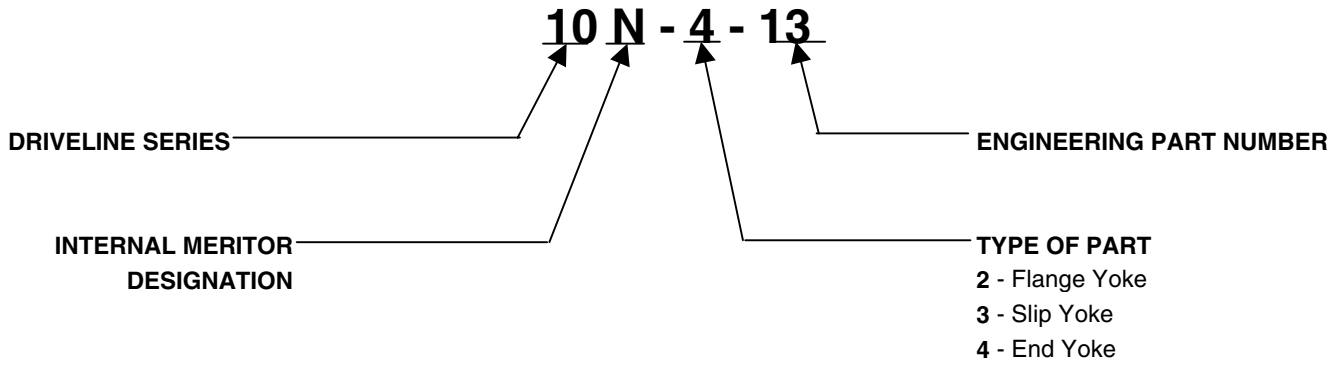

## FLANGE YOKE

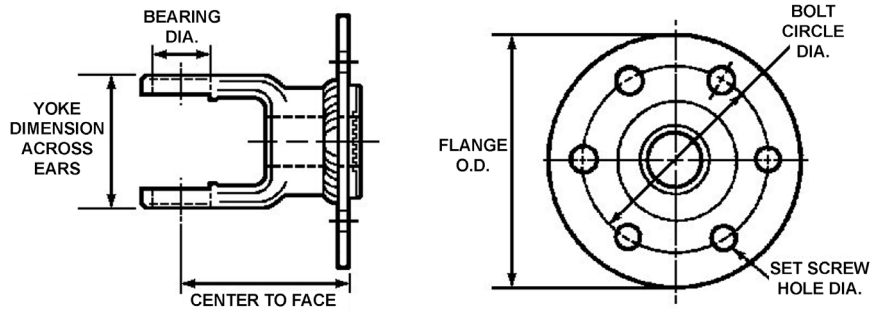

Center to Face	Bolt Circle Dia.	Flange O.D.	Yoke Dim. Across Ears	Bearing Dia.	Set Screw Hole Dia.	Number of Holes	Use U-Joint Kit	Part Number
1.67"	2.75"	3.50"	2.19"	.94"	.34"	4	CP170X	10N-2-29

## SLIP YOKES - INSIDE SNAP RING

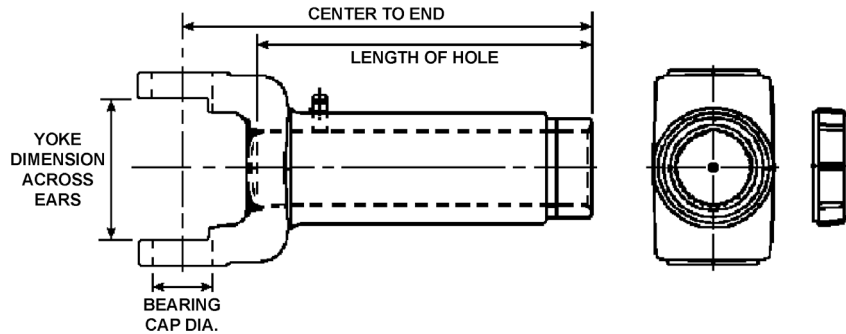

Center to End	Length of Hole	Yoke Dimension Across Ears	Bearing Cap Diameter	Dust Cap	Part Number
<b>1.25" - 16 SPLINE U-JOINT KIT: CP170X</b>					
5.50"	4.03"	1.50"	.94"	R280196	10N-3-18KX

# SLIP YOKES

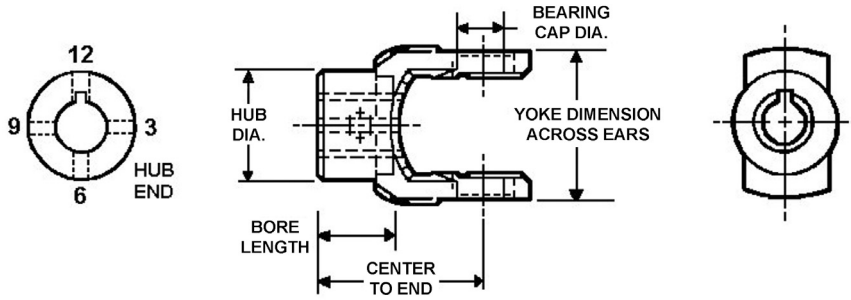

Bore Type	Bore Dia.	Center to End	Bore Lgth.	Hub Dia.	Keyway		Set Screw or Pin Hole		Part Number
					Width	Location	Hole Size	Loc. Viewed From Hub End	

**YOKE DIMENSION ACROSS EARS: 2.19"**

**BEARING CAP DIAMETER: 1.31"**

Hex	.88"	5.50"	4.19"	1.63"			.25"28TH	9-GAP	1.75"	10N-3-162X
Hex	1.13"	5.50"	4.19"	1.63"			.25"28TH	9-GAP	1.75"	10N-3-32X
Round	.81"	5.50"	4.19"	1.63"	.25"	3-GAP	.25"28TH	9-GAP	1.75"	10N-3-23X
Round	.88"	5.50"	4.19"	1.63"	.25"	3-GAP	.25"28TH	9-GAP	1.75"	10N-3-33X
Round	1.00"	5.50"	4.19"	1.63"	.25"	9-GAP	.25"28TH	9-GAP	1.75"	10N-3-83X
Round	1.13"	5.50"	4.19"	2.00"	.31"	3-GAP	.25"28TH	9-GAP	1.75"	10N-3-183X
Round	1.25"	5.50"	4.19"	2.00"	.31"	3-GAP	.25"28TH	9-GAP	1.75"	10N-3-163X
SPL-10	1.13"	5.50"	4.19"	1.63"			.25"28TH	9-GAP	1.75"	10N-3-81X
Square	.75"	5.50"	4.19"	1.63"			.25"28TH	9-GAP	1.75"	10N-3-12X
Square	.88"	5.50"	4.19"	1.63"			.25"28TH	9-GAP	1.75"	10N-3-22X
Square	1.00"	5.50"	4.19"	2.00"			.25"28TH	9-GAP	1.75"	10N-3-122X

# END YOKES

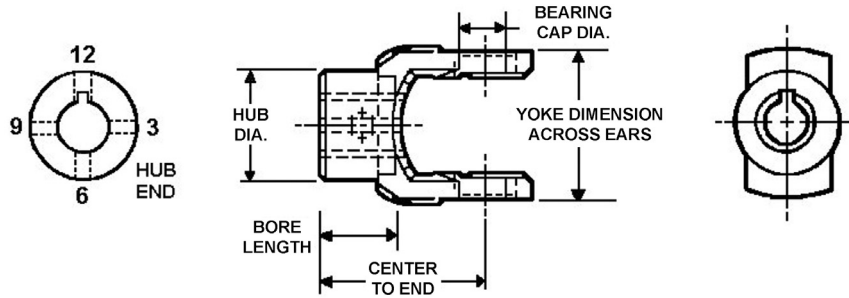

Bore Type	Bore Dia.	Center to End	Bore Lgth.	Hub Dia.	Keyway		Hole Size	Set Screw or Pin Hole			Part Number
					Width	Loc.		No. of Holes	Location Viewed From Hub End	Dist. from End of Hub	

**YOKE DIMENSION ACROSS EARS: 2.19"**

**BEARING CAP DIAMETER: .94"**

Hex	0.88"	2.50"	1.13"	2.00"			.38"-16TH	1	9-GAP	.63"	10N-4-282
Hex	1.13"	2.50"	1.13"	2.00"			.38"-16TH	1	9-GAP	.63"	10N-4-32
Round	0.75"	2.50"	1.13"	1.63"	.19"	3-GAP	.38"-16TH	1	9-GAP	.63"	10N-4-13
Round	0.75"	2.50"	1.13"	1.63"	.19"	9-GAP	.38"-16TH	2	12/6-EAR	.63"	10N-4-133
Round	0.75"	2.50"	1.13"	1.63"	.25"	3-GAP	.38"-16TH	1	9-GAP	.63"	10N-4-23
Round	0.81"	2.50"	1.13"	1.63"	.25"	3-GAP	.38"-16TH	1	9-GAP	.63"	10N-4-43
Round	0.81"	2.50"	1.13"	1.63"	.19"	3-GAP	.38"-16TH	1	9-GAP	.63"	10N-4-33
Round	0.81"	2.50"	1.13"	1.63"	.25"	9-GAP	.38"-16TH	1	6-EAR	.63"	10N-4-173
Round	0.88"	1.69"	1.13"	1.63"	.25"	12-EAR	.38"-16TH	1	9-GAP	.44"	10N-4-703
Round	0.88"	2.50"	1.13"	1.63"	.19"	3-GAP	.38"-16TH	1	9-GAP	.63"	10N-4-53
Round	0.88"	2.50"	1.13"	1.63"	.25"	3-GAP	.38"-16TH	1	9-GAP	.63"	10N-4-63
Round	0.88"	2.50"	1.13"	1.63"	.25"	9-GAP	.38"-16TH	1	6-EAR	.63"	10N-4-453
Round	0.94"	2.50"	1.13"	1.63"	.25"	12-EAR	.38"-16TH	1	6-EAR	.63"	10N-4-73
Round	1.00"	2.50"	1.13"	1.63"	.19"	3-GAP	.38"-16TH	1	9-GAP	.63"	10N-4-83
Round	1.00"	2.50"	1.13"	1.63"	.25"	3-GAP	.38"-16TH	1	9-GAP	.63"	10N-4-93
Round	1.00"	2.50"	1.13"	1.63"	.25"	9-GAP	.38"-16TH	1	6-EAR	.63"	10N-4-573
Round	1.00"	2.50"	1.13"	1.63"			.38"-16TH	2	12/6-EAR	.63"	10N-4-443
Round	1.13"	2.50"	1.13"	2.00"	.31"	9-GAP	.38"-16TH	1	6-EAR	.63"	10N-4-473
Round	1.13"	2.50"	1.13"	2.00"	.25"	3-GAP	.38"-16TH	1	9-GAP	.63"	10N-4-103
Round	1.13"	2.50"	1.13"	2.00"	.25"	9-GAP	.38"-16TH	1	6-EAR	.63"	10N-4-143
Round	1.13"	2.50"	1.13"	2.00"	.31"	3-GAP	.38"-16TH	1	9-GAP	.63"	10N-4-113
Round	1.25"	2.50"	1.13"	2.00"	.25"	9-GAP	.38"-16TH	1	6-EAR	.63"	10N-4-183
Round	1.25"	2.50"	1.13"	2.00"	.31"	9-GAP	.38"-16TH	1	6-EAR	.63"	10N-4-193
Round	1.25"	2.50"	1.13"	2.00"	.31"	3-GAP	.38"-16TH	1	9-GAP	.63"	10N-4-123
SPL-13	0.88"	2.50"	1.19"	1.63"			.38"-16TH	1	6-EAR	.63"	10N-4-481
SPL-16	0.73"	2.25"	0.94"	1.63"			.47"-DR	1	3/9-GAP	.47"	10N-4-611 <sup>1</sup>
SPL-6	1.38"	3.25"	2.25"				DR	2		.38"	10N-4-139 <sup>2</sup>
Square	0.75"	2.50"	1.13"	1.63"			.38"-16TH	1	9-GAP	.63"	10N-4-22
Square	0.88"	2.50"	1.13"	1.63"			.38"-16TH	1	9-GAP	.63"	10N-4-12
Square	1.00"	2.50"	1.13"	2.00"			.38"-16TH	1	9-GAP	.63"	10N-4-52

<sup>1</sup> Clamp yoke.

<sup>2</sup> Quick disconnect trailing pin yoke - tractor end.

# 10N/1000 SERIES AUXILIARY POWER TAKE-OFF UNWELDED DRIVESHAFT ASSEMBLY

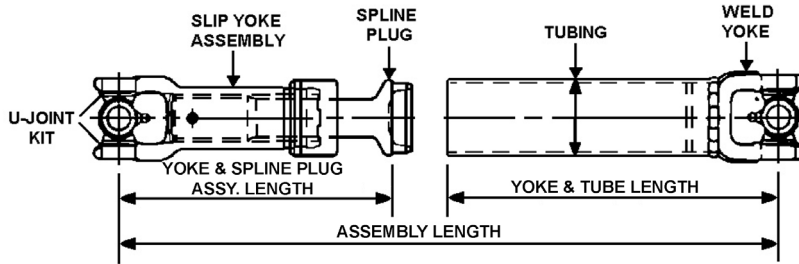

Maximum Assembly Length	Minimum Assembly Length	Tubing	Yoke and Tube Length	Yoke & Spline Plug Assy.		Complete Driveshaft Part Number
				Maximum Length	Minimum Length	

### DRIVESHAFT SPECIFICATIONS

69.39"	10.00"	2.00" x .083" (14 GA)	59.91"	9.48"	7.48"	R10270-SF
--------	--------	-----------------------	--------	-------	-------	-----------

### DRIVESHAFT COMPONENT PART NUMBERS

Slip Yoke	Spline Plug	Weld Yoke	U-Joint Kit	Tubing	Complete Driveshaft Part Number
10N-3-18KX	121N-40-1741	R10V5	CP170X	2.00" x .083" (14 GA)	R10270-SF

# SECTION 15

## INDEX

<b>Attachment Hardware for Meritor Axles and Transfer Cases</b>	<b>Page</b>
Attachment Hardware .....	15-1

# ATTACHMENT HARDWARE

## NUT

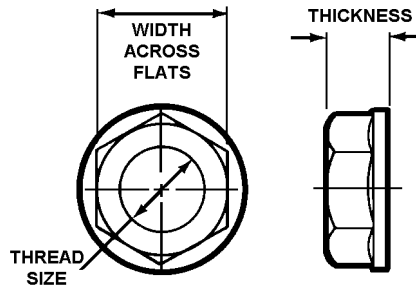

Part Number	Thread Size	Metric Thread Size	Width Across Flats	Thickness
1227-G-943	0.88"-20 3 UNEF-2B		1.13"	.50"
1227-C-939	1.00"-20 3 UNEF-2B		1.32"	.57"
1227-K-1051	1.25"-12 3 UNF-2B		1.63"	.62"
1227-Q-901	1.25"-12 3 UNF-2B		1.88"	.75"
1227-Z-936	1.25"-18 3 UNEF-2B		1.63"	.62"
1227-J-946	1.50"-12 3 UNF-2B		1.88"	.75"
1227-R-902	1.50"-12 3 UNF-2B		2.25"	.88"
1227-A-937	1.50"-18 3 UNEF-2B		1.88"	.75"
1227-D-940	1.75"-12 3 UN-2B		2.25"	.69"
1227-N-898	1.75"-12 3 UN-2B		2.58"	.99"
40-X-1236 (1)		32mm x 1.5-6H Thd.	45.69mm	18mm
40-X-1237 (2)		39mm x 1.5-6H Thd.	54.63mm	21mm
40-X-1233		45mm x 1.5-6H Thd.	56.20mm	24mm

## WASHER

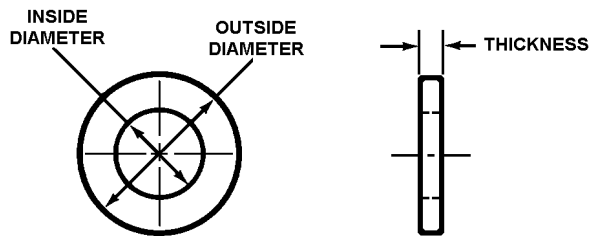

Part Number	Inside Diameter	Outside Diameter	Thickness
1229-N-1548	0.91"	1.62"	0.19"
1229-S-1397	0.91"	1.62"	0.13"
1229-E-1331	1.03"	1.81"	0.25"
1229-A-2653	1.28"	2.19"	0.22"
1229-F-2918	1.53"	2.38"	0.25"
1229-T-1736	1.53"	2.38"	0.13"
1229-W-4521	1.75"	3.25"	0.31"
1229-G-1281	1.78"	3.00"	0.10"
1229-N-1730	1.78"	3.00"	0.19"
1229-S-1605	1.81"	3.25"	0.40"
1229-E-1071	2.03"	3.25"	0.28"

- (1) Order KIT 2636 to purchase nut and washer.  
 (2) Order KIT 2637 to purchase nut and washer.

# ATTACHMENT HARDWARE

MODEL	NUT	WASHER
59000 SERIES	1227-D-940	1229-G-1281
59732	1227-D-940	1229-G-1281
59733	1227-D-940	1229-G-1281
61142	40-X-1233	1229-W-4521
61143	40-X-1233	1229-W-4521
B100	1227-G-943	1229-S-1397
B140	1227-G-943	1229-N-1548
C100	1227-C-939	1229-E-1331
C102	1227-C-939	1229-E-1331
C103	1227-C-939	1229-E-1331
D100	1227-C-939	1229-E-1331
D140	1227-C-939	1229-E-1331
F106	1227-C-939	1229-E-1331
F140	1227-C-939	1229-E-1331
F142	1227-C-939	1229-E-1331
F145	1227-C-939	1229-E-1331
F149	1227-C-939	1229-E-1331
F245	1227-C-939	1229-E-1331
F345	1227-C-939	1229-E-1331
FDS75	1227-C-939	1229-E-1331
FDS90	1227-C-939	1229-E-1331
FDS750	1227-C-939	1229-E-1331
FDS751	1227-C-939	1229-E-1331
FDS1600	1227-C-939	1229-E-1331
FDS1800	1227-A-937	NONE
FDS1801	1227-A-937	NONE
FDS1802	1227-A-937	1229-E-1071
FDS1805	1227-J-946	1229-T-1736
FDS1807	1227-J-946	1229-T-1736
FDS1808	1227-J-946	1229-T-1736
FDS2100	1227-J-946	1229-T-1736
FDS2101	1227-J-946	1229-T-1736
FDS2102	1227-J-946	1229-T-1736
H140	1227-C-939	1229-E-1331
H145	1227-C-939	1229-E-1331
H150	1227-C-939	1229-E-1331
H160	1227-Z-936	1229-A-2653
H162	1227-Z-936	1229-A-2653
H170	1227-C-939	1229-E-1331
H172	1227-K-1051	1229-A-2653
H240	1227-C-939	1229-E-1331
H250	1227-C-939	1229-E-1331
H300	1227-C-939	1829-D-238
H340	1227-C-939	1229-E-1331
H350	1227-C-939	1229-E-1331
H370	1227-C-939	1229-E-1331
L140	1227-J-946	1229-A-2653
L145	1227-J-946	1229-A-2653
L148	1227-J-946	1229-A-2653
L155	1227-J-946	1229-A-2653

MODEL	NUT	WASHER
L160	1227-J-946	1229-A-2653
L172	1227-K-1051	1229-A-2653
L200	1227-Z-936	1229-A-2653
L240	1227-Z-936	1229-A-2653
L245	1227-Z-936	1229-A-2653
L246	1227-Z-936	1229-A-2653
L300	1227-Z-936	1229-A-2653
L340	1227-Z-936	1229-A-2653
L345	1227-Z-936	1229-A-2653
L346	1227-Z-936	1229-A-2653
L350	1227-Z-936	1229-A-2653
L360	1227-Z-936	1229-A-2653
L361	1227-Z-936	1229-A-2653
L370	1227-Z-936	1229-A-2653
L371	1227-Z-936	1229-A-2653
L600	1227-K-1051	1229-A-2653
M172	1227-K-1051	1229-A-2653
PR50	1227-C-939	1229-E-1331
PR65	1227-C-939	1229-E-1331
PR75	1227-C-939	1229-E-1331
PR80	1227-C-939	1229-E-1331
PR100	1227-C-939	1229-E-1331
PR101	1227-C-939	1229-E-1331
PR102	1227-C-939	1229-E-1331
PR103	1227-C-939	1229-E-1331
PR104	1227-C-939	1229-E-1331
PR105	1227-C-939	1229-E-1331
PR106	1227-C-939	1229-E-1331
PR107	1227-C-939	1229-E-1331
PR118	1227-C-939	1229-E-1331
PR150	1227-C-939	1229-E-1331
PR151	1227-C-939	1229-E-1331
PR200	1227-Z-936	1229-A-2653
PR201	1227-Z-936	1229-A-2653
PR203	1227-Z-936	1229-A-2653
PR204	1227-Z-936	1229-A-2653
PR205	1227-Z-936	1229-A-2653
PR207	1227-Z-936	1229-A-2653
PR250	1227-A-937	1229-E-1071
PR251	1227-A-937	1229-E-1071
PR300	1227-D-940	1229-S-1605
PR352	1227-D-940	1229-S-1605
PR400	1227-A-937	1229-E-1071
PR401	1227-C-939	1229-E-1071
PR500	1227-D-940	1229-N-1730
PR502	1227-D-940	1229-N-1730
PR700	1227-D-940	1229-N-1730
PRC265	1227-C-939	1229-E-1331
PRC672	1227-C-939	1229-E-1331
PRC673	1227-K-1051	1229-A-2653



# ATTACHMENT HARDWARE

MODEL	NUT	WASHER
PRC674	40-X-1236	1229-A-2653
PRC676	1227-R-902	1229-T-1736
PRC677	1227-A-937	1229-E-1071
PRC863	1227-C-939	1229-E-1331
PRC864	1227-K-1051	1229-A-2653
PRC867	1227-A-937	1229-E-1071
PRC1103	1227-C-939	1229-E-1071
PRC1104	1227-K-1051	1229-A-2653
PRC1105	1227-R-902	1229-T-1736
PRC1314	1227-R-902	1229-T-1736
PRC1315	1227-R-902	1229-T-1736
PRC1925	1227-A-937	1229-E-1071
PRC3795	1227-A-937	1229-E-1071
PRC3796	1227-D-940	1229-N-1730
PRC3805	1227-A-937	1229-E-1071
PRC4264	1227-D-940	1229-N-1730
PRC4805	1227-A-937	1229-E-1071
PRC4807	1227-D-940	1229-N-1730
PRC4824	1227-D-940	1229-N-1730
PRC5225	40-X-1233	1229-W-4521
PRC5324	1227-D-940	1229-N-1730
PRLC415	40-X-1236	1229-A-2653
PRLC614	1227-K-1051	1229-A-2653
PRLC615	1227-K-1051	1229-A-2653
PRLC755	40-X-1236	1229-A-2653
PRLC756	40-X-1236	1229-A-2653
PRLC1756	1227-R-902	1229-T-1736
PRLC1757	1227-A-937	1229-E-1071
PRM256	1227-A-937	1229-E-1071
PRM400	1227-A-937	1229-E-1071
PRM672	1227-K-1051	1229-A-2653
PRM673	1227-K-1051	1229-A-2653
PRM676	1227-R-902	1229-T-1736
PRM677	1227-A-937	1229-E-1071
PRS264	1227-C-939	1229-E-1331
PRS265	1227-C-939	1229-E-1331
PS100	1227-C-939	1229-E-1331
PS101	1227-C-939	1229-E-1331
PS102	1227-C-939	1229-E-1331
PS103	1227-C-939	1229-E-1331
PS150	1227-C-939	1229-E-1331
PS151	1227-C-939	1229-E-1331
PS152	1227-C-939	1229-E-1331
PS300	1227-A-937	1229-E-1071
PS310	1227-A-937	1229-E-1071
PSC204	1227-C-939	1229-N-1548
PSC205	1227-C-939	1229-E-1331
PSC353	1227-C-939	1229-N-1548
PSC354	1227-C-939	1229-E-1331
PSC593	1227-C-939	1229-E-1331

MODEL	NUT	WASHER
PSC594	1227-C-939	1229-E-1331
PSC723	1227-C-939	1229-E-1331
PSC724	1227-C-939	1229-E-1331
PSC824	1227-C-939	1229-E-1331
PSC825	1227-K-1051	1229-A-2653
PSC826	1227-R-902	1229-T-1736
PSC1044	1227-R-902	1229-T-1736
PSC1045	1227-A-937	1229-E-1071
PSC1485	1227-E-937	1229-E-1071
PSC1614	1227-R-902	1229-T-1736
PSC1615	1227-A-937	1229-E-1071
PSC1617	1227-R-902	1229-T-1736
PSC1794	1227-R-902	1229-T-1736
PSC1875	1227-A-937	1229-T-1736
PSM201	1227-Z-936	1229-A-2653
PSM210	1227-Z-936	1229-A-2653
PSM250	1227-Z-936	1229-A-2653
PSM260	1227-Z-936	1229-A-2653
PSM270	1227-Z-936	1229-A-2653
PSM596	1227-C-939	1229-E-1331
PSM824	1227-K-1051	1229-A-2653
PSM825	1227-K-1051	1229-A-2653
PSM826	1227-R-902	1229-T-1736
PSM827	1227-A-937	1229-E-1071
PSM1044	1227-R-902	1229-T-1736
PSM1614	1227-R-902	1229-T-1736
PSM1615	1227-A-937	1229-E-1071
PSM1616	1227-Q-901	1229-A-2653
Q100	1227-R-902	1229-T-1736
Q130	1227-Z-936	1229-A-2653
Q145	1227-Z-936	1229-A-2653
Q148	1227-Z-936	1229-A-2653
Q200	1227-Z-936	1229-A-2653
Q245	1227-Z-936	1229-A-2653
Q246	1227-Z-936	1229-A-2653
Q300	1227-Z-936	1229-A-2653
Q345	1227-Z-936	1229-A-2653
Q365	1227-Z-936	1229-A-2653
Q366	1227-Z-936	1229-A-2653
Q370	1227-Z-936	1229-A-2653
Q380	1227-Z-936	1229-A-2653
QR100	1227-R-902	1229-T-1736
QT140	1227-Z-936	1229-A-2653
R100	1229-A-937	1229-E-1071
R125	1227-R-902	1229-T-1736
R128	1227-R-902	1229-T-1736
R140	1227-A-937	1229-E-1071
R143	1227-A-937	1229-E-1071
R155	1227-A-937	1229-E-1071
R158	1227-A-937	1229-E-1071

# ATTACHMENT HARDWARE

MODEL	NUT	WASHER
R160	1227-A-937	1229-E-1071
R164	1227-A-937	1229-E-1071
R170	1227-D-940	1229-N-1730
R200	1227-A-937	NONE
R220	1227-A-937	NONE
R230	1227-A-937	NONE
R240	1227-A-937	NONE
R255	1227-A-937	NONE
R270	1227-J-946	1229-T-1736
R300	1227-A-937	NONE
R330	1227-A-937	NONE
R340	1227-A-937	NONE
R355	1227-A-937	NONE
R360	1227-A-937	NONE
RC-XX-160	40-X-1236	1229-A-2653
RF-XX-145	40-X-1237	1229-T-1736
RF-XX-155	1227-J-946	1229-T-1736
RF-XX-156	1227-J-946	1229-T-1736
RF-XX-160	40-X-1236	1229-A-2653
RF-XX-180	40-X-1236	1229-A-2653
RL170	1227-D-940	1229-N-1730
RS-XX-120	40-X-1236	1229-A-2653
RS-XX-125	40-X-1236	1229-A-2653
RS-XX-140	40-X-1236	1229-A-2653
RS-XX-145	40-X-1237	1229-T-1736
RS-XX-160	40-X-1236	1229-A-2653
RS-XX-180	40-X-1236	1229-A-2653
RS-XX-181	40-X-1236	1229-A-2653
RS-XX-210	40-X-1236	1229-A-2653
RS-XX-220	40-X-1236	1229-A-2653
RS-XX-230	40-X-1236	1229-A-2653
RS-XX-240	40-X-1237	1229-T-1736
RS-XX-380	1227-J-946	1229-T-1736
RT-XX-140 (FUI)	40-X-1237	1229-T-1736
RT-XX-140 (FUO)	40-X-1237	1229-T-1736
RT-XX-140 (RUI)	40-X-1236	1229-T-1736
RT-XX-145 (FUI)	40-X-1237	1229-T-1736
RT-XX-145 (FUO)	40-X-1237	1229-T-1736
RT-XX-145 (RUI)	40-X-1237	1229-T-1736
RT-XX-160 (FUI)	40-X-1236	1229-A-2653
RT-XX-160 (FUO)	40-X-1237	1229-T-1736
RT-XX-160 (RUI)	40-X-1236	1229-A-2653
RT-XX-180 (FUI)	1227-D-940	1229-N-1730
RT-XX-180 (FUO)	1227-J-946	1229-T-1736
RT-XX-180 (RUI)	40-X-1236	1229-A-2653
RT-XX-380 (FUI)	1227-D-940	1229-N-1730
RT-XX-380 (FUO)	1227-J-946	1229-T-1736
RT-XX-380 (RUI)	1227-J-946	1229-T-1736
RT140	1227-A-937	1229-E-1071
RT240	1227-A-937	NONE

MODEL	NUT	WASHER
RT340	1227-A-937	NONE
S162	1227-A-937	NONE
S163	1227-A-937	NONE
S170	1227-D-940	1229-N-1730
SDHD (FUI)	1227-C-939	1229-N-1331
SDHD (FUO)	1227-C-939	1229-N-1331
SDHD (RUI)	1227-C-939	1229-N-1331
SFDD4640 (FUI)	1227-D-940	1229-N-1730
SFDD4640 (FUO)	1227-J-946	1229-T-1736
SFDD4640 (RUI)	1227-J-946	1229-T-1736
SHD (FUI)	1227-D-940	1229-N-1730
SHD (FUO)	1227-J-946	1229-T-1736
SHD (RUI)	1227-J-946	1229-T-1736
SHDD (FUI)	1227-D-940	1229-N-1730
SHDD (FUO)	1227-J-946	1229-T-1736
SHDD (RUI)	1227-J-946	1229-T-1736
SL100 (FUI)	1227-R-902	1229-T-1736
SL100 (FUO)	1227-Q-901	1229-A-2653
SL100 (RUI)	1227-R-902	1229-T-1736
SLD (FUI)	1227-Z-936	1229-A-2653
SLD (FUO)	1227-Z-936	1229-A-2653
SLD (RUI)	1227-Z-936	1229-A-2653
SLDD (FUI)	1227-A-937	1229-A-2653
SLDD (FUO)	1227-Z-936	1229-A-2653
SLDD (RUI)	1227-Z-936	1229-A-2653
SLHD (FUI)	1227-J-946	1229-T-1736
SLHD (FUO)	1227-Z-936	1229-A-2653
SLHD (RUI)	1227-Z-936	1229-A-2653
SPRC1353 (FUI)	1227-Z-936	1229-A-2653
SPRC1353 (FUO)	1227-Z-936	1229-A-2653
SPRC1353 (RUI)	1227-Z-936	1229-A-2653
SPRC1356	1227-R-902	1229-T-1736
SPRC1357 (FUI)	1227-R-902	1229-T-1736
SPRC1357 (FUO)	1227-Q-901	1229-A-2653
SPRC1357 (RUI)	1227-R-902	1229-T-1736
SPRC1734 (FUI)	1227-J-946	1229-T-1736
SPRC1734 (FUO)	1227-Z-936	1229-A-2653
SPRC1734 (RUI)	1227-Z-936	1229-A-2653
SPRC1735	1227-Q-901	1229-A-2653
SPRC1736	1227-R-902	1229-T-1736
SPRC1736 (FUI)	1227-R-902	1229-T-1736
SPRC1736 (FUO)	1227-Q-901	1229-A-2653
SPRC1736 (RUI)	1227-R-902	1229-T-1736
SPRC1925	1227-D-940	1229-N-1730
SPRC1926 (FUI)	1227-D-940	1229-N-1730
SPRC1926 (FUO)	1227-J-946	1229-T-1736
SPRC1926 (RUI)	1227-J-946	1229-T-1736
SPRC1927	1227-J-946	1229-T-1736
SQ100 (FUI)	1227-R-902	1229-T-1736
SQ100 (FUO)	1227-Q-901	1229-A-2653

# ATTACHMENT HARDWARE

MODEL	NUT	WASHER
SQ100 (RUI)	1227-R-902	1229-T-1736
SQD (FUI)	1227-A-937	NONE
SQD (FUO)	1227-A-937	NONE
SQDD (FUO)	1227-A-937	NONE
SQDD (RUI)	1227-A-937	NONE
SQHD (FUI)	1227-J-946	1229-T-1736
SQHD (FUO)	1227-Z-936	1229-A-2653
SQHD (RUI)	1227-Z-936	1229-A-2653
SQHP (FUI)	1227-R-902	1229-T-1736
SQHP (FUO)	1227-Q-901	1229-A-2653
SQHP-(RUI)	1227-R-902	1229-F-2918
SR170 (FUI)	1227-D-940	1229-N-1730
SR170 (FUO)	1227-J-946	1229-T-1736
SR170 (RUI)	1227-D-940	1229-N-1730
SR270 (FUI)	1227-D-940	1229-N-1730
SR270 (FUO)	1227-J-946	1229-T-1736
SR270 (RUI)	1227-J-946	1229-T-1736
SR280 (FUI)	1227-D-940	1229-N-1730
SR280 (FUO)	1227-J-946	1229-T-1736
SR280 (RUI)	1227-J-946	1229-T-1736
SRDD (FUI)	1227-D-940	1229-N-1730
SRDD (FUO)	1227-J-946	1229-T-1736
SRDD (RUI)	1227-J-946	1229-T-1736
SRHD (FUI)	1227-D-940	NONE
SRHD (FUO)	1227-A-937	NONE
SRHD (RUI)	1227-Z-936	1229-A-2653
SSHD (FUI)	1227-D-940	1229-N-1730
SSHD (FUO)	1227-J-946	1229-T-1736
SSHD (RUI)	1227-J-946	1229-T-1736
ST170 (FUI)	1227-D-940	1229-N-1730
ST170 (FUO)	1227-J-946	1229-T-1736
ST170 (RUI)	1227-D-940	1229-N-1730
ST270 (FUI)	1227-D-940	1229-N-1730
ST270 (FUO)	1227-J-946	1229-T-1736
ST270 (RUI)	1227-J-946	1229-T-1736
ST280 (FUI)	1227-D-940	1229-N-1730
ST280 (FUO)	1227-J-946	1229-T-1736
ST280 (RUI)	1227-J-946	1229-T-1736
STDD (FUI)	1227-D-940	1229-N-1730
STDD (FUO)	1227-J-946	1229-T-1736
STDD (RUI)	1227-J-946	1229-T-1736
STHD (FUI)	1227-D-940	1229-N-1730
STHD (FUO)	1227-J-946	1229-T-1736
STHD (RUI)	1227-J-946	1229-T-1736
SU170 (FUI)	1227-D-940	1229-N-1730
SU170 (FUO)	1227-J-946	1229-T-1736
SU170 (RUI)	1227-D-940	1229-N-1730
SU270 (FUI)	1227-D-940	1229-N-1730
SU270 (FUO)	1227-J-946	1229-T-1736
SU270 (RUI)	1227-J-946	1229-T-1736

MODEL	NUT	WASHER
SU280 (FUI)	1227-D-940	1229-N-1730
SU280 (FUO)	1227-J-946	1229-T-1736
SU280 (RUI)	1227-J-946	1229-T-1736
SUDD (FUI)	1227-D-940	1229-N-1730
SUDD (FUO)	1227-J-946	1229-T-1736
SUDD (RUI)	1227-J-946	1229-T-1736
SUHD (FUI)	1227-D-940	1229-N-1730
SUHD (FUO)	1227-J-946	1229-T-1736
SUHD (RUI)	1227-J-946	1229-T-1736
SW170 (FUI)	1227-D-940	1229-N-1730
SW170 (FUO)	1227-J-946	1229-T-1736
SW170 (RUI)	1227-D-940	1229-N-1730
SW270 (FUI)	1227-D-940	1229-N-1730
SW270 (FUO)	1227-J-946	1229-T-1736
SW270 (RUI)	1227-J-946	1229-T-1736
SW280 (FUI)	1227-D-940	1229-N-1730
SW280 (FUO)	1227-J-946	1229-T-1736
SW280 (RUI)	1227-J-946	1229-T-1736
T-2120	1227-D-940	1229-N-1730
T182 W/PTO	1227-C-939	NONE
T182A	1227-Z-936	NONE
T182B	1227-Z-936	NONE
T2111	1227-K-1051	1229-A-2653
T2120RS	1227-K-1051	1229-A-2653
T215	1227-Z-936	1229-K-2143
T218	40-X-1236	1229-A-2653
T218PD	40-X-1236	1229-A-2653
T219	1227-K-1051	1229-A-2653
T223	1227-C-939	1829-V-100
T223H	1227-C-939	1829-V-100
T226	1227-Z-936	NONE
T228	14-X-58	NONE
T270	1227-C-939	NONE
T77-3	1227-B-496	NONE
U140	1227-A-937	1229-E-1071
U170	1227-D-940	1229-N-1730
U200	1227-A-937	NONE
U240	1227-A-937	NONE
U270	1227-J-946	1229-T-1736
U300	1227-A-937	NONE
U340	1227-A-937	NONE
W170	1227-D-940	1229-N-1730
W270	1227-J-946	1229-T-1736

# SECTION 16

## INDEX

### Companion Flange and End Yoke Application Guide Index Page

#### AXLES

Dana Axles .....	16-2
Eaton Axles .....	16-6
Meritor Axles and Transfer Cases .....	16-20

#### TRANSMISSIONS

Allison Transmissions .....	16-47
Clark Transmissions.....	16-51
Fuller Transmissions .....	16-53
Meritor Transmissions.....	16-66
New Process Transmissions.....	16-68
Spicer Transmissions.....	16-70

# MERITOR NUMBERING SYSTEM

---

Meritor components may be identified by one of the numbering systems shown below. Aftermarket numbers are issued to make Meritor components easy to select when choosing a replacement component.

## MERITOR ENGINEERING NUMBER

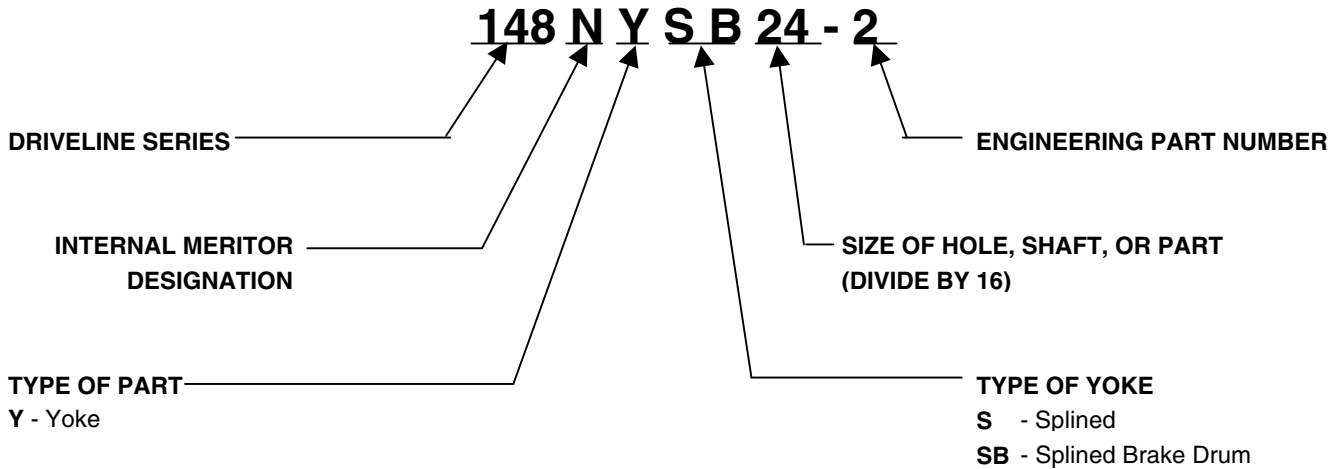

## MERITOR AFTERMARKET NUMBER

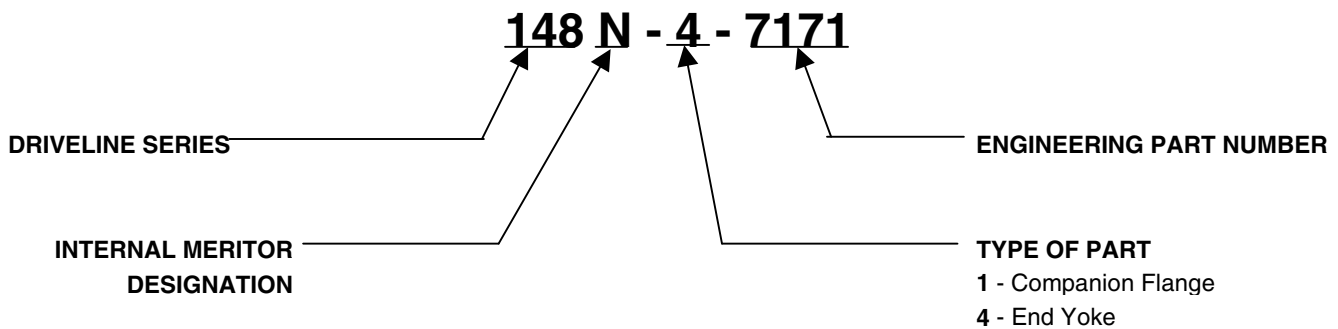

# LEGEND FOR DIMENSION COLUMNS

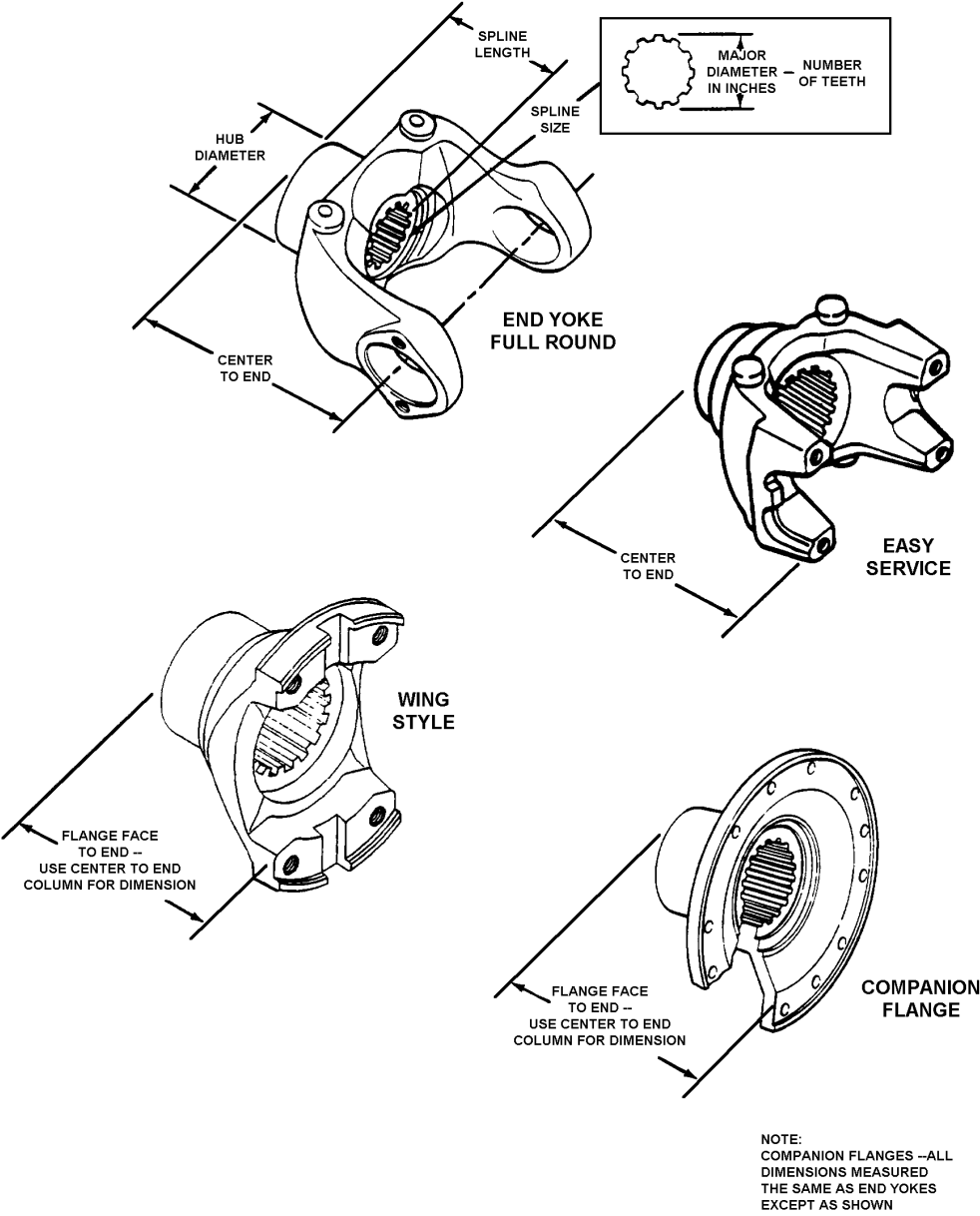

# DANA AXLES

Model	Spline Size Dia. - Tooth Count	Spline Length	Hub Dia.	Center to End	Yoke Type	Comments	Part Number
F155-S F170-S J210-S	1.78"-34	2.19"	2.38"	4.21" 3.99" 3.99" 4.12" 4.13"	Easy Service Easy Service Easy Service Full Round Easy Service		148DYS28-18A 155DYS28-21A 155N-4-5671X 16N-4-7291X 16TYS28-44A
G340-S (FUI) G380-S (FUI)	1.94"-30	2.25"	3.00"	4.75" 4.56" 4.56" 4.56" 5.38"	Full Round Full Round Easy Service Easy Service Full Round		16N-4-4391 17N-4-4371 17TYS31-19 (C) 17TYS31-55 18N-4-2051
G340-S (FUO) G380-S (FUO)	1.97"-10	2.00"	2.50"	4.69" 5.22" 5.31" 5.00" 4.44"	Easy Service Full Round Full Round Full Round Full Round		148NYS31-3 16N-4-4551 16NYS28-28A 17N-4-3721 17NYS28-5
G400-S (FUO) M460-S (FUO)	2.00"-30	2.69"	3.00"	6.00" 6.11"	Full Round Full Round		16N-4-5721 17N-4-5781
G400-S (FUO) J340-S (FUO) J380-S (FUO) J400-S (FUO) M460-S (FUO) W460-S (FUO)	2.00"-30	2.69"	3.00"	6.00" 6.00" 6.10" 6.10"	Full Round Easy Service Full Round Easy Service	Hardened Hub	16NYS32-55 16TYS32-55 17NYS32-65 17TYS32-65
G175-S G175-T G190-S G190-T G400-S (RUI) M190-S M190-T M210-S M210-T M220-S M220-T M460-S (FUI) S185	2.00"-38	2.13"	3.00"	4.28" 4.28" 4.28" 4.84" 4.84" 4.84" 4.84" 4.84"	Easy Service Easy Service Easy Service Easy Service Full Round Easy Service Easy Service		148NYS32-7A 148TYS32-3 148TYS32-3A 16N-4-6131-1 17N-4-6201 17TYS32-59 (C) 17TYS32-76
G340-S (RUI) G380-S (RUI)	2.13"-32	2.25"	3.00"	6.00" 5.00" 6.25"	Full Round Full Round Full Round		16N-4-5731 17N-4-5821 17NYS34-9A

(C) Cast Version

(FUI) Forward Unit Input

(FUO) Forward Unit Output

(RUI) Rear Unit Input

# DANA AXLES

Model	Spline Size Dia. - Tooth Count	Spline Length	Hub Dia.	Center to End	Yoke Type	Comments	Part Number
J175-S J190-S J220-S	2.13"-32	2.25"	3.00"	4.28" 4.94" 4.28" 5.38" 4.56"	Easy Service Easy Service Easy Service Full Round Full Round		148NYS34 148NYS34-1 148TYS34-2 16N-4-5751 17NYS34-10
G340-S (RUI) G380-S (RUI) J340-S (RUI) J380-S (RUI) J400-S (RUI)	2.13"-32	2.25"	3.00"	6.00" 6.00" 6.25" 6.25"	Full Round Easy Service Full Round Easy Service	Hardened Hub	16NYS34-10A 16TYS34-10A 17NYS34-16A 17TYS34-16A
J175-S J190-S J220-S	2.13"-32	2.25"	3.00"	4.28" 4.31" 5.38" 5.38" 4.56" 4.56" 4.56"	Easy Service Easy Service Full Round Easy Service Full Round Easy Service Easy Service	Hardened Hub	148TYS34-1 155TYS34-1 16NYS34-11A 16TYS34-11A 17NYS34-15A 17TYS34-15A (C) 17TYS34-22A
G340-S (FUI) G380-S (FUI)	2.38"-36	2.69"	3.00"	6.50"	Full Round		17N-4-5801
M460-S (RUI)	2.38"-36	2.69"	3.00"	6.00"	Full Round		16N-4-5741
W230-S	2.38"-36	2.69"	3.00"	5.07" 5.16" 5.44" 5.44" 5.44"	Easy Service Full Round Full Round Easy Service Full Round		155NYS38 16N-4-5631 17N-4-5711 17N-4-5711-1 18N-4-3161
G175-S G175-T G190-S G190-T G400-S (FUI) J340-S (FUI) J380-S (FUI) J400-S (FUI) M190-S M190-T M210-S M210-T M220-S M220-T M460-S (FUI) S185 W460-S (FUI)	2.38"-36	2.69"	3.00"	5.07" 5.16" 5.16" 5.56" 5.44" 5.44" 5.44" 5.44" 5.44" 5.44" 5.44"	Easy Service Full Round Easy Service Full Round Easy Service Full Round Easy Service Easy Service Full Round Easy Service	Hardened Hub	155TYS38-2 16NYS38-15A 16TYS38-15A 176N-4-851X 176TYS38-16A 17NYS38-41A 17TYS38-41A (C) 17TYS38-58A 18N-4-3641X 18TYS38-20A

(C) Cast Version  
(FUO) Forward Unit Output

(FUI) Forward Unit Input  
(RUI) Rear Unit Input



# DANA AXLES

Model	Spline Size Dia. - Tooth Count	Spline Length	Hub Dia.	Center to End	Yoke Type	Comments	Part Number
G400-S (RUI) M460-S (RUI) W460-S (RUI)	2.38"-36	2.69"	3.00"	6.00" 6.00" 6.50" 6.50" 6.50"	Full Round Easy Service Full Round Easy Service Easy Service	Hardened Hub	<b>16NYS38-13A</b> <b>16TYS38-13A</b> <b>17NYS48-43A</b> <b>17TYS38-43</b> <b>17TYS38-43A</b>
W230-S	2.38"-36	2.69"	3.00"	5.07" 5.16" 5.16" 5.56" 5.56" 5.44" 5.44" 5.44" 5.44" 5.44"	Easy Service Full Round Easy Service Full Round Easy Service Full Round Easy Service Easy Service Full Round Easy Service	Hardened Hub	<b>155TYS38-3</b> <b>16NYS38-14A</b> <b>16TYS38-14A</b> <b>176NYS38-15A</b> <b>176TYS38-15A</b> <b>17NYS38-42A</b> <b>17TYS38-42A (C)</b> <b>17TYS38-59A</b> <b>18NYS38-19A</b> <b>18TYS38-19A</b>

(C) Cast Version

(FUO) Forward Unit Output

(FUI) Forward Unit Input

(RUI) Rear Unit Input

# DANA AXLES

## INDEX

	<b>Page</b>		<b>Page</b>
F155-S.....	16-2	J400-S (RUI) .....	16-3
F170-S.....	16-2	M190-S.....	16-2
G175-S.....	16-2	M190-S.....	16-4
G175-S.....	16-4	M190-T .....	16-2
G175-T .....	16-2	M190-T .....	16-4
G175-T .....	16-4	M210-S.....	16-2
G190-S.....	16-2	M210-S.....	16-4
G190-S.....	16-4	M210-T .....	16-2
G190-T .....	16-2	M210-T .....	16-4
G190-T .....	16-4	M220-S.....	16-2
G340-S (FUI).....	16-2	M220-S.....	16-4
G340-S (FUI).....	16-3	M220-T .....	16-2
G340-S (FUO).....	16-2	M220-T .....	16-4
G340-S (RUI) .....	16-2	M460-S (FUI).....	16-2
G340-S (RUI) .....	16-3	M460-S (FUI).....	16-4
G380-S (FUI).....	16-2	M460-S (FUO).....	16-2
G380-S (FUI).....	16-3	M460-S (RUI) .....	16-3
G380-S (FUO).....	16-2	M460-S (RUI) .....	16-4
G380-S (RUI) .....	16-2	S185 .....	16-2
G380-S (RUI) .....	16-3	S185 .....	16-4
G400-S (FUI).....	16-4	W230-S.....	16-3
G400-S (FUO).....	16-2	W230-S.....	16-4
G400-S (RUI) .....	16-2	W460-S (FUI) .....	16-4
G400-S (RUI) .....	16-4	W460-S (FUO) .....	16-2
J175-S.....	16-3	W460-S (RUI).....	16-4
J190-S.....	16-3		
J210-S.....	16-2		
J220-S.....	16-3		
J340-S (FUI).....	16-4		
J340-S (FUO).....	16-2		
J340-S (RUI) .....	16-3		
J380-S (FUI).....	16-4		
J380-S (FUO).....	16-2		
J380-S (RUI) .....	16-3		
J400-S (FUI).....	16-4		
J400-S (FUO).....	16-2		

# EATON AXLES

Model	Spline Size Dia. - Tooth Count	Spline Length	Hub Dia.	Center to End	Yoke Type	Part Number
15101 15201 15301	1.50"-10	2.19"	2.25"	3.88" 3.88" 4.19" 4.19" 4.19" 4.00"	Easy Service Easy Service Easy Service Easy Service Easy Service Easy Service	<b>141NYS24A</b> <b>141TYS24-2A1</b> <b>148N-4-3781</b> <b>148N-4-6051X</b> <b>148TYS24-2A1</b> <b>155NYS24-3A</b>
17121 (4.33, 7.60 ratios only) 18121 (4.33, 7.60 ratios only) 340D (FUO) 34D (FUO) 380D (FUO) 38D (FUO) 400D (FUO) 42D (FUO) 50D (FUO)	1.75"-10	2.19"	2.38"	4.22"	Easy Service	<b>148N-4-3571</b>
16121 34D (RUI) (exc. 3.70, 4.11 ratios) 38D (RUI) (exc. 3.70, 4.11 ratios) 42D (RUI) (exc. 3.70, 4.11 ratios)	1.75"-10	2.25"	2.62"	4.00" 4.19" 4.75" 4.75" 6.12" 5.25"	Easy Service Easy Service Full Round Full Round Full Round Full Round	<b>141N-4-5581-1X</b> <b>141N-4-5581X</b> <b>16N-4-2081</b> <b>16N-4-5111X</b> <b>17N-4-4141</b> <b>17N-4-4301X</b>
17121 (4.33, 7.60 ratios only) 18121 (4.33, 7.60 ratios only) 340D (FUO) 34D (FUO) 380D (FUO) 38D (FUO) 400D (FUO) 42D (FUO) 50D (FUO)	1.75"-10	2.25"	2.62"	4.31" 6.00" 5.34" 5.34" 4.12" 4.50" 5.25" 4.50" 5.25" 4.50"	Easy Service Full Round Full Round Easy Service Full Round Full Round Full Round Easy Service Easy Service Easy Service	<b>155N-4-1891</b> <b>16N-4-3901</b> <b>16N-4-4571</b> <b>16N-4-4571-1</b> <b>16N-4-781</b> <b>17N-4-2081</b> <b>17N-4-3391</b> <b>17TYS28-60</b> <b>17TYS28-64</b> <b>17TYS28-7 (C)</b>
15040 19050	1.75"-34	2.19"	2.62"	3.81" 3.81" 4.27" 4.27" 4.75" 4.75" 5.26" 5.26"	Easy Service Easy Service Easy Service Easy Service Full Round Easy Service Full Round Easy Service	<b>141TYS28-17</b> <b>141TYS28-17A</b> <b>148TYS28-19A</b> <b>155TYS28-15A</b> <b>16N-4-7301X</b> <b>16TYS28-43A</b> <b>17NYS28-55A</b> <b>17TYS28-58A</b>

(C) Cast Version  
(FUO) Forward Unit Output

(FUI) Forward Unit Input  
(RUI) Rear Unit Input

# EATON AXLES

Model	Spline Size Dia. - Tooth Count	Spline Length	Hub Dia.	Center to End	Yoke Type	Part Number		
D341 (FUO)	1.75"-34	2.44"	2.62"	4.41"	Easy Service	<b>148NYS28-30A</b>		
D381 (FUO)				4.88"	Easy Service	<b>148TYS28-23A</b>		
D401 (FUO)				4.41"	Easy Service	<b>148TYS28-25</b>		
D501 (FUO)				4.75"	Easy Service	<b>155TYS28-23</b>		
DP341 (FUO)				6.19"	Full Round	<b>16NYS28-59A</b>		
DP381 (FUO)				4.94"	Full Round	<b>16NYS28-60A</b>		
DP401 (FUO)				4.94"	Easy Service	<b>16TYS28-39</b>		
DP501 (FUO)				6.31"	Full Round	<b>17NYS28-65A</b>		
DS341 (FUO)				5.44"	Full Round	<b>17NYS28-66A</b>		
DS381 (FUO)				5.44"	Easy Service	<b>17TYS28-51 (C)</b>		
DS401 (FUO)				5.44"	Easy Service	<b>17TYS28-59A</b>		
DS401P (FUO)								
DS402 (FUO)								
DS501 (FUO)								
DT341 (FUO)								
DT381 (FUO)								
DT401 (FUO)								
DT402 (FUO)								
DT501 (FUO)								
DP451 (FUO)	1.79"-34	2.43"	2.62"	5.44"	RPL	<b>20WYS28-1A</b>		
DT402 (FUO)				6.28"	RPL	<b>20WYS28-2A</b>		
DT451 (FUO)								
17121 (exc. 4.33, 7.60 ratios)	1.97"-10	2.25"	2.62"	4.28"	Easy Service	<b>155N-4-2431</b>		
18121 (exc. 4.33, 7.60 ratios)				6.00"	Full Round	<b>16N-4-3911</b>		
340D (RUI)				5.31"	Full Round	<b>16N-4-4471</b>		
34D (RUI) (3.70, 4.11 ratios only)				5.31"	Easy Service	<b>16N-4-4471-1</b>		
380D (RUI)				6.12"	Full Round	<b>17N-4-4151</b>		
38D (RUI) (3.70, 4.11 ratios only)				4.50"	Easy Service	<b>17N-4-4721-1</b>		
400D (RUI)				5.25"	Full Round	<b>17N-4-5141</b>		
42D (RUI) (3.70, 4.11 ratios only)				5.25"	Easy Service	<b>17TYS31-49A (C)</b>		
50D (RUI)	5.25"	Easy Service	<b>17TYS31-58A</b>					
19100	1.97"-10	2.25"	2.62"	4.04"	Easy Service	<b>148N-4-5821X</b>		
19200				3.50"	Wing Bearing	<b>72NYS31-2A</b>		
19300								
20100								
20200								
20300								
22000								

(C) Cast Version  
(FUO) Forward Unit Output

(FUI) Forward Unit Input  
(RUI) Rear Unit Input

# EATON AXLES

Model	Spline Size Dia. - Tooth Count	Spline Length	Hub Dia.	Center to End	Yoke Type	Part Number
34D (FUI) 38D (FUI) 42D (FUI)	1.97"-10	2.25"	2.62"	4.50" 4.50" 5.25" 4.50" 4.50" 5.63" 5.63" 3.94"	Full Round Full Round Full Round Easy Service Easy Service Full Round Easy Service Wing Bearing	<b>17N-4-2211</b> <b>17N-4-4731X</b> <b>17NYS31-13A</b> <b>17TYS31-36A (C)</b> <b>17TYS31-57A</b> <b>18N-4-2351X</b> <b>18TYS31-1A</b> <b>92NYS31-2</b>
21065 D341 (RUI) D381 (RUI) D401 (RUI) D501 (RUI) DP341 (RUI) DP381 (RUI) DP401 (RUI) DP501 (RUI) DS341 (RUI) DS381 (RUI) DS401 (RUI) DS401P (RUI) DS402 (RUI) DS501 (RUI) DT341 (RUI) DT381 (RUI) DT401 (RUI) DT402 (RUI) DT501 (RUI) D402 (RUI) D451 (RUI) DP402 (RUI) DP451 (RUI) DS451 (RUI) DT451 (RUI)	2.00"-39	2.25"	2.62"	4.42" 4.31" 4.31" 4.70" 4.31" 4.27" 4.56" 6.00" 5.31" 4.72" 4.72" 5.25" 6.12" 5.25" 5.75"	Easy Service Easy Service Easy Service Easy Service Easy Service Easy Service Full Round Full Round Full Round Easy Service Full Round Full Round Easy Service RPL	<b>148NYS32-10A</b> <b>148NYS32-9A</b> <b>148TYS32-14A</b> <b>148TYS32-15A</b> <b>148TYS32-7A</b> <b>155TYS32-27A</b> <b>155TYS32-31A</b> <b>16NYS32-68A1</b> <b>16NYS32-73A</b> <b>16NYS32-74A</b> <b>16TYS32-75A</b> <b>17NYS32-85A</b> <b>17NYS32-86A</b> <b>17TYS32-89A</b> <b>20WYS32-10A</b>
D404 (FUI) D404 (RUI)	2.00"-39	2.25"	3.00"	5.31" 6.00" 6.12" 4.72" 6.12" 5.25"	Full Round Full Round Easy Service Easy Service Full Round Easy Service	<b>16NYS32-79A</b> <b>16NYS32-80A</b> <b>16TYS32-79A</b> <b>16TYS32-81A</b> <b>17NYS32-93A</b> <b>17TYS32-92A</b>

(C) Cast Version

(FUI) Forward Unit Input

(FUO) Forward Unit Output

(RUI) Rear Unit Input

# EATON AXLES

Model	Spline Size Dia. - Tooth Count	Spline Length	Hub Dia.	Center to End	Yoke Type	Part Number
D341 (RUI) D381 (RUI) D401 (RUI) D402 (RUI) D451 (RUI) D501 (RUI) DP341 (RUI) DP381 (RUI) DP401 (RUI) DP402 (RUI) DP451 (RUI) DP501 (RUI) DS341 (RUI) DS381 (RUI) DS401 (RUI) DS402 (RUI) DS451 (RUI) DS501 (RUI) DT341 (RUI) DT381 (RUI) DT401 (RUI) DT402 (RUI) DT451 (RUI) DT501 (RUI)	2.00"-39	2.50"	2.62"	4.90"	RPL	<b>20WYS32-9A</b>
D404 (FUI) D404 (FUO) D404 (RUI)	2.00"-39	2.50"	2.62"	5.25" 6.00" 4.94" 4.94" 6.12" 5.44" 5.38" 5.94"	Full Round Full Round Full Round Easy Service Full Round Easy Service RPL RPL	<b>17NYS32-90A</b> <b>16NYS32-77A</b> <b>16NYS32-78A</b> <b>16TYS32-78A</b> <b>17NYS32-91A</b> <b>17TYS32-94A</b> <b>20WYS32-7A</b> <b>20WYS32-8A</b>

(C) Cast Version  
(FUO) Forward Unit Output

(FUI) Forward Unit Input  
(RUI) Rear Unit Input

# EATON AXLES

Model	Spline Size Dia. - Tooth Count	Spline Length	Hub Dia.	Center to End	Yoke Type	Part Number
23070	2.13"-41	2.50"	2.94"	4.50"	Easy Service	<b>155N-4-5581</b>
26085				5.25"	Full Round	<b>16N-4-7311X</b>
D461 (RUI)				6.00"	Full Round	<b>16NYS34-14A</b>
DC461 (RUI)				6.00"	Full Round	<b>16NYS34-14A1</b>
DC521 (RUI)				5.25"	Full Round	<b>16NYS34-9A1</b>
DC601 (RUI)				5.25"	Easy Service	<b>16TYS34-9A</b>
DC621 (RUI)				5.25"	Easy Service	<b>16TYS34-9A1</b>
DC651 (RUI)				5.25"	Full Round	<b>176N-4-1071X</b>
DP461 (RUI)				5.25"	Full Round	<b>176NYS34-3A1</b>
DP521 (RUI)				5.25"	Easy Service	<b>176TYS34-3A</b>
DP601 (RUI)				5.25"	Easy Service	<b>176TYS38-3A1</b>
DP651 (RUI)				5.19"	Full Round	<b>17N-4-7321X</b>
DS461 (RUI)				5.19"	Full Round	<b>17NYS34-14A1</b>
DS521 (RUI)				6.12"	Full Round	<b>17NYS34-19A</b>
DS601 (RUI)				6.12"	Full Round	<b>17NYS34-19A1</b>
DS651 (RUI)				5.19"	Easy Service	<b>17TYS34-14A (C)</b>
DT461 (RUI)				5.19"	Easy Service	<b>17TYS34-14A1</b>
DT521 (RUI)				5.19"	Easy Service	<b>17TYS34-21A</b>
DT601 (RUI)				5.25"	Full Round	<b>18N-4-3691X</b>
DT651 (RUI)				5.25"	Full Round	<b>18NYS34-2A1</b>
				5.25"	Easy Service	<b>18TYS34-2A1</b>
				4.25"	Wing Bearing	<b>72NYS34-42A</b>
				4.25"	Wing Bearing	<b>72NYS34-42A1</b>
				5.12"	RPL	<b>20WYS34-1A</b>
	5.94"	RPL	<b>20WYS34-2A</b>			
D461 (FUO)	2.13"-41	3.00"	2.94"	6.50"	Full Round	<b>16N-4-7551</b>
DC461 (FUO)				5.50"	Full Round	<b>16NYS34-12</b>
DC521 (FUO)				5.50"	Full Round	<b>16NYS34-13A1</b>
DC601 (FUO)				5.81"	Full Round	<b>176N-4-1171</b>
DC651 (FUO)				5.81"	Full Round	<b>176NYS38-4A1</b>
DP461 (FUO)				6.63"	Full Round	<b>17N-4-7541</b>
DP521 (FUO)				5.50"	Full Round	<b>17NYS34-17</b>
DP601 (FUO)				6.63"	Full Round	<b>17NYS34-18A1</b>
DP651 (FUO)				5.81"	Full Round	<b>18N-4-3931</b>
DS461 (FUO)				5.81"	Full Round	<b>18NYS34-3A1</b>
DS521 (FUO)				4.25"	Wing Bearing	<b>72NYS34-41</b>
DS601 (FUO)				4.25"	Wing Bearing	<b>72NYS34-41A</b>
DS651 (FUO)						
DT461 (FUO)						
DT521 (FUO)						
DT601 (FUO)						
DT651 (FUO)						

(C) Cast Version  
(FUO) Forward Unit Output

(FUI) Forward Unit Input  
(RUI) Rear Unit Input

# EATON AXLES

Model	Spline Size Dia. - Tooth Count	Spline Length	Hub Dia.	Center to End	Yoke Type	Part Number
DP461 (FUO) DP521 (FUO) DP601 (FUO) DP651 (FUO) DS461 (FUO) DS521 (FUO) DS601 (FUO) DS651 (FUO) DT461 (FUO) DT521 (FUO) DT601 (FUO) DT651 (FUO)	2.13"-41	3.00"	2.94"	5.53" 6.44"	RPL RPL	<b>20WYS34-3A</b> <b>20WYS34-4A</b>
340D (FUI) 380D (FUI) 400D (FUI) 50D (FUI)	2.16"-16	2.50"	2.94"	5.25" 5.19" 5.19" 5.19" 5.25" 4.25"	Full Round Full Round Easy Service Full Round Full Round Wing Bearing	<b>176N-4-231X</b> <b>17N-4-4961</b> <b>17N-4-4961-1</b> <b>17N-4-5061X</b> <b>18N-4-2441</b> <b>92NYS34-6A</b>
19121 19221 19321 19421 19426 20120 23121 23221 23321 23427 26121 26221 26321 26421 35327 44D (RUI) DP440 (RUI) DP480 (RUI) DP550 (RUI) DP580 (RUI) DP650 (RUI) DT440 (RUI) DT480 (RUI) DT550 (RUI) DT580 (RUI)	2.16"-16	2.88"	2.94"	4.56"	Wing Bearing	<b>58WBYS34-7</b>

(C) Cast Version  
(FUO) Forward Unit Output

(FUI) Forward Unit Input  
(RUI) Rear Unit Input



# EATON AXLES

Model	Spline Size Dia. - Tooth Count	Spline Length	Hub Dia.	Center to End	Yoke Type	Part Number			
DT650 (RUI)	2.16"-16	2.88"	2.94"	4.56"	Wing Bearing	<b>58WBYS34-7</b>			
19121	2.16"-16	3.00"	2.94"	5.06"	Easy Service	<b>155N-4-5431-1X</b>			
19221				6.25"	Easy Service	<b>16N-4-5031-1X</b>			
19321				6.25"	Full Round	<b>16N-4-5161X</b>			
19421				6.72"	Full Round	<b>16N-4-5511X</b>			
19426				5.81"	Easy Service	<b>176N-4-141-1</b>			
20120				5.81"	Full Round	<b>176N-4-251X</b>			
23121				5.50"	Full Round	<b>17N-4-4171X</b>			
23221				6.63"	Full Round	<b>17N-4-5481X</b>			
23321				6.31"	Full Round	<b>17NYS34-5A</b>			
23427				5.50"	Easy Service	<b>17TYS34-23A</b>			
26121				5.50"	Easy Service	<b>17TYS34-3A (C)</b>			
26221				5.81"	Easy Service	<b>18N-4-2401-1X</b>			
26321				5.81"	Full Round	<b>18N-4-2401X</b>			
26421				4.25"	Wing Bearing	<b>72NYS34-24A</b>			
35327									
44D (RUI)									
DP440 (RUI)									
DP480 (RUI)									
DP550 (RUI)									
DP580 (RUI)									
DP650 (RUI)									
DT440 (RUI)									
DT480 (RUI)									
DT550 (RUI)									
DT580 (RUI)									
DT650 (RUI)									
44D (FUO)	2.16"-16	3.00"	2.94"	5.06"	Easy Service	<b>155TYS34</b>			
DP440 (FUO)				6.25"	Full Round	<b>16N-4-5031</b>			
DP480 (FUO)				6.25"	Easy Service	<b>16N-4-5031-1</b>			
DP550 (FUO)				6.72"	Full Round	<b>16N-4-5501</b>			
DP580 (FUO)				5.81"	Full Round	<b>176N-4-141</b>			
DP650 (FUO)				5.50"	Full Round	<b>17N-4-2181</b>			
DT440 (FUO)				6.31"	Full Round	<b>17N-4-4161</b>			
DT480 (FUO)				6.63"	Full Round	<b>17N-4-4591</b>			
DT550 (FUO)				5.50"	Easy Service	<b>17TYS34-23</b>			
DT580 (FUO)				5.81"	Full Round	<b>18N-4-2291</b>			
DT650 (FUO)									

(C) Cast Version  
(FUO) Forward Unit Output

(FUI) Forward Unit Input  
(RUI) Rear Unit Input

# EATON AXLES

Model	Spline Size Dia. - Tooth Count	Spline Length	Hub Dia.	Center to End	Yoke Type	Part Number
23085 23105	2.28"-44	2.34"	2.94"	4.34" 4.84" 4.84" 5.09" 5.09" 5.03" 5.03" 5.09" 5.09" 4.03"	Easy Service Full Round Easy Service Full Round Easy Service Full Round Easy Service Full Round Easy Service Wing Bearing	<b>155TYS36-1A1</b> <b>16NYS36-14A1</b> <b>16TYS36-14A1</b> <b>176NYS36-10A1</b> <b>176TYS36-10A1</b> <b>17NYS36-57A1</b> <b>17TYS36-58A1</b> <b>18NYS36-16A1</b> <b>18TYS36-16A1</b> <b>92NYS36-73A1</b>
30105 D341 (FUI) D381 (FUI) D401 (FUI) D501 (FUI) DP341 (FUI) DP381 (FUI) DP401 (FUI) DP501 (FUI) DS341 (FUI) DS381 (FUI) DS401 (FUI) DS401P (FUI) DS402 (FUI) DS501 (FUI) DT341 (FUI) DT381 (FUI) DT401 (FUI) DT402 (FUI) DT501 (FUI) SUPER 23	2.28"-44	2.50"	2.94"	4.50" 5.00" 5.00" 5.25" 5.25" 5.19" 5.19" 5.25" 5.25" 4.03" 4.03"	Easy Service Full Round Easy Service Full Round Easy Service Full Round Easy Service Full Round Easy Service Wing Bearing Wing Bearing	<b>155TYS36A</b> <b>16NYS36-8A</b> <b>16TYS36-15A</b> <b>176NYS36-11A</b> <b>176TYS36-11A</b> <b>17NYS36-60A</b> <b>17TYS36-61A</b> <b>18NYS36-19A</b> <b>18TYS36-19A</b> <b>92NYS36-74</b> <b>92NYS36-74A</b>
DP451 (FUI) DT402 (FUI) DT451 (FUI)	2.28"-44	2.50"	2.94"	4.75" 4.75"	RPL RPL	<b>20WYS36-3A</b> <b>25WYS36-3A</b>
D404 (FUI)	2.28"-44	2.50"	3.00"	5.00" 5.25" 5.25" 5.19" 5.19" 5.25" 5.25" 4.81" 4.81"	Easy Service Full Round Easy Service Full Round Easy Service Full Round Easy Service RPL RPL	<b>16TYS36-16A</b> <b>176NYS36-12A</b> <b>176TYS36-12A</b> <b>17NYS36-62A</b> <b>17TYS36-62A</b> <b>18NYS36-20A</b> <b>18TYS36-20A</b> <b>20WYS36-1A</b> <b>25WYS36-1A</b>

(C) Cast Version  
(FUO) Forward Unit Output

(FUI) Forward Unit Input  
(RUI) Rear Unit Input

# EATON AXLES

Model	Spline Size Dia. - Tooth Count	Spline Length	Hub Dia.	Center to End	Yoke Type	Part Number	
				4.03"	Wing Bearing	<b>92NYS36-75A</b>	
D461 (FUI)	2.38"-46	3.19"	3.38"	6.00"	Full Round	<b>18NYS38-21A1</b>	
DC461 (FUI)				4.75"	Wing Bearing	<b>82NYS38-33A</b>	
DC521 (FUI)				4.75"	Wing Bearing	<b>82NYS38-33A1</b>	
DC601 (FUI)				5.01"	Wing Bearing	<b>92NYS38-75A</b>	
DC651 (FUI)							
DP461 (FUI)							
DP521 (FUI)							
DP601 (FUI)							
DP651 (FUI)							
DS461 (FUI)							
DS521 (FUI)							
DS601 (FUI)							
DS651 (FUI)							
DT461 (FUI)							
DT521 (FUI)							
DT601 (FUI)							
DT651 (FUI)							
D461 (FUI)	2.38"-46	3.20"	3.38"	6.20"	Full Round	<b>176N-4-1161X</b>	
DC461 (FUI)				6.20"	Full Round	<b>176NYS38-20A1</b>	
DC521 (FUI)				6.20"	Easy Service	<b>176TYS38-20A</b>	
DC601 (FUI)				6.20"	Easy Service	<b>176TYS38-20A1</b>	
DC651 (FUI)				6.00"	Full Round	<b>17NYS38-44A</b>	
DP461 (FUI)				6.00"	Full Round	<b>17NYS38-44A1</b>	
DP521 (FUI)				6.01"	Easy Service	<b>17TYS38-44A (C)</b>	
DP601 (FUI)				6.01"	Easy Service	<b>17TYS38-44A1</b>	
DP651 (FUI)				6.01"	Easy Service	<b>17TYS38-60A</b>	
DS461 (FUI)				6.00"	Full Round	<b>18N-4-3921X</b>	
DS521 (FUI)				6.01"	Easy Service	<b>18TYS38-21A</b>	
DS601 (FUI)				6.01"	Easy Service	<b>18TYS38-21A1</b>	
DS651 (FUI)				5.31"	RPL	<b>20WYS38-11A</b>	
DT461 (FUI)				5.31"	RPL	<b>25WYS38-6A</b>	
DT521 (FUI)							
DT601 (FUI)							
DT651 (FUI)							

(C) Cast Version  
(FUO) Forward Unit Output

(FUI) Forward Unit Input  
(RUI) Rear Unit Input

# EATON AXLES

Model	Spline Size Dia. - Tooth Count	Spline Length	Hub Dia.	Center to End	Yoke Type	Part Number
44D (FUI)	2.42"-18	3.00"	3.38"	6.00"	Easy Service	<b>176N-4-131-1X</b>
DP440 (FUI)				6.00"	Full Round	<b>176N-4-241X</b>
DP480 (FUI)				5.81"	Full Round	<b>17N-4-4751X</b>
DP550 (FUI)				5.25"	Full Round	<b>17NYS39-1A</b>
DP580 (FUI)				6.97"	Full Round	<b>17NYS39-2A</b>
DP650 (FUI)				6.97"	Easy Service	<b>17TYS39-2A</b>
DT440 (FUI)				5.81"	Easy Service	<b>17TYS39-3A (C)</b>
DT480 (FUI)				5.81"	Easy Service	<b>17TYS39-4A</b>
DT550 (FUI)				5.81"	Full Round	<b>18N-4-2361X</b>
DT580 (FUI)				5.81"	Easy Service	<b>18TYS39A</b>
DT650 (FUI)				4.25"	Wing Bearing	<b>92NYS39A</b>

(C) Cast Version  
(FUO) Forward Unit Output

(FUI) Forward Unit Input  
(RUI) Rear Unit Input

# EATON AXLES

## INDEX

	<b>Page</b>		<b>Page</b>
15040 .....	16-6	23221.....	16-12
15101 .....	16-6	23321.....	16-11
15201 .....	16-6	23321.....	16-12
15301 .....	16-6	23427.....	16-11
16121 .....	16-6	23427.....	16-12
17121 (4.33, 7.60 ratios only) .....	16-6	26085.....	16-10
17121 (exc. 4.33, 7.60 ratios) .....	16-7	26121.....	16-11
18121 (4.33, 7.60 ratios only) .....	16-6	26121.....	16-12
18121 (exc. 4.33, 7.60 ratios) .....	16-7	26221.....	16-11
19050 .....	16-6	26221.....	16-12
19100 .....	16-7	26321.....	16-11
19121 .....	16-11	26321.....	16-12
19121 .....	16-12	26421.....	16-11
19200 .....	16-7	26421.....	16-12
19221 .....	16-11	30105.....	16-13
19221 .....	16-12	340D (FUI).....	16-11
19300 .....	16-7	340D (FUO).....	16-6
19321 .....	16-11	340D (RUI) .....	16-7
19321 .....	16-12	34D (FUI).....	16-8
19421 .....	16-11	34D (FUO).....	16-6
19421 .....	16-12	34D (RUI) (3.70, 4.11 ratios only) .....	16-7
19426 .....	16-11	34D (RUI) (exc. 3.70, 4.11 ratios) .....	16-6
19426 .....	16-12	35327.....	16-11
20100 .....	16-7	35327.....	16-12
20120 .....	16-11	380D (FUI).....	16-11
20120 .....	16-12	380D (FUO).....	16-6
20200 .....	16-7	380D (RUI) .....	16-7
20300 .....	16-7	38D (FUI).....	16-8
21065 .....	16-8	38D (FUO).....	16-6
22000 .....	16-7	38D (RUI) (3.70, 4.11 ratios only) .....	16-7
23070 .....	16-10	38D (RUI) (exc. 3.70, 4.11 ratios) .....	16-6
23085 .....	16-13	400D (FUI).....	16-11
23105 .....	16-13	400D (FUO).....	16-6
23121 .....	16-11	400D (RUI) .....	16-7
23121 .....	16-12	42D (FUI).....	16-8
23221 .....	16-11		

# EATON AXLES

	<b>Page</b>		<b>Page</b>
42D (FUO).....	16-6	D501 (RUI) .....	16-9
42D (RUI) (3.70, 4.11 ratios only) .....	16-7	DC461 (FUI).....	16-14
42D (RUI) (exc. 3.70, 4.11 ratios) .....	16-6	DC461 (FUO) .....	16-10
44D (FUI).....	16-15	DC461 (RUI).....	16-10
44D (FUO).....	16-12	DC521 (FUI).....	16-14
44D (RUI) .....	16-11	DC521 (FUO) .....	16-10
44D (RUI) .....	16-12	DC521 (RUI).....	16-10
50D (FUI).....	16-11	DC601 (FUI).....	16-14
50D (FUO).....	16-6	DC601 (FUO) .....	16-10
50D (RUI) .....	16-7	DC601 (RUI).....	16-10
D341 (FUI).....	16-13	DC621 (RUI).....	16-10
D341 (FUO).....	16-7	DC651 (FUI).....	16-14
D341 (RUI) .....	16-8	DC651 (FUO) .....	16-10
D341 (RUI) .....	16-9	DC651 (RUI).....	16-10
D381 (FUI).....	16-13	DP341 (FUI) .....	16-13
D381 (FUO).....	16-7	DP341 (FUO) .....	16-7
D381 (RUI) .....	16-8	DP341 (RUI).....	16-8
D381 (RUI) .....	16-9	DP341 (RUI).....	16-9
D401 (FUI).....	16-13	DP381 (FUI) .....	16-13
D401 (FUO).....	16-7	DP381 (FUO) .....	16-7
D401 (RUI) .....	16-8	DP381 (RUI).....	16-8
D401 (RUI) .....	16-9	DP381 (RUI).....	16-9
D402 (RUI).....	16-8	DP401 (FUI) .....	16-13
D402 (RUI).....	16-9	DP401 (FUO) .....	16-7
D404 (FUI).....	16-14	DP401 (RUI).....	16-8
D404 (FUI).....	16-8	DP401 (RUI).....	16-9
D404 (FUI).....	16-9	DP402 (RUI).....	16-8
D404 (FUO).....	16-9	DP402 (RUI).....	16-9
D404 (RUI) .....	16-8	DP440 (FUI) .....	16-15
D404 (RUI) .....	16-9	DP440 (FUO) .....	16-12
D451 (RUI).....	16-8	DP440 (RUI).....	16-11
D451 (RUI).....	16-9	DP440 (RUI).....	16-12
D461 (FUI).....	16-14	DP451 (FUI) .....	16-13
D461 (FUO).....	16-10	DP451 (FUO) .....	16-7
D461 (RUI) .....	16-10	DP451 (RUI).....	16-8
D501 (FUI).....	16-13	DP451 (RUI).....	16-9
D501 (FUO).....	16-7	DP461 (FUI) .....	16-14
D501 (RUI).....	16-8	DP461 (FUO) .....	16-10

# EATON AXLES

	<b>Page</b>		<b>Page</b>
DP461 (FUO) .....	16-11	DS381 (FUI) .....	16-13
DP461 (RUI).....	16-10	DS381 (FUO) .....	16-7
DP480 (FUI) .....	16-15	DS381 (RUI).....	16-8
DP480 (FUO) .....	16-12	DS381 (RUI).....	16-9
DP480 (RUI).....	16-11	DS401 (FUI) .....	16-13
DP480 (RUI).....	16-12	DS401 (FUO) .....	16-7
DP501 (FUI) .....	16-13	DS401 (RUI).....	16-8
DP501 (FUO) .....	16-7	DS401 (RUI).....	16-9
DP501 (RUI).....	16-8	DS401P (FUI).....	16-13
DP501 (RUI).....	16-9	DS401P (FUO).....	16-7
DP521 (FUI) .....	16-14	DS401P (RUI) .....	16-8
DP521 (FUO) .....	16-10	DS402 (FUI) .....	16-13
DP521 (FUO) .....	16-11	DS402 (FUO) .....	16-7
DP521 (RUI).....	16-10	DS402 (RUI).....	16-8
DP550 (FUI) .....	16-15	DS402 (RUI).....	16-9
DP550 (FUO) .....	16-12	DS451 (RUI).....	16-8
DP550 (RUI).....	16-11	DS451 (RUI).....	16-9
DP550 (RUI).....	16-12	DS461 (FUI) .....	16-14
DP580 (FUI) .....	16-15	DS461 (FUO) .....	16-10
DP580 (FUO) .....	16-12	DS461 (FUO) .....	16-11
DP580 (RUI).....	16-11	DS461 (RUI).....	16-10
DP580 (RUI).....	16-12	DS501 (FUI) .....	16-13
DP601 (FUI) .....	16-14	DS501 (FUO) .....	16-7
DP601 (FUO) .....	16-10	DS501 (RUI).....	16-8
DP601 (FUO) .....	16-11	DS501 (RUI).....	16-9
DP601 (RUI).....	16-10	DS521 (FUI) .....	16-14
DP650 (FUI) .....	16-15	DS521 (FUO) .....	16-10
DP650 (FUO) .....	16-12	DS521 (FUO) .....	16-11
DP650 (RUI).....	16-11	DS521 (RUI).....	16-10
DP650 (RUI).....	16-12	DS601 (FUI) .....	16-14
DP651 (FUI) .....	16-14	DS601 (FUO) .....	16-10
DP651 (FUO) .....	16-10	DS601 (FUO) .....	16-11
DP651 (FUO) .....	16-11	DS601 (RUI).....	16-10
DP651 (RUI).....	16-10	DS651 (FUI) .....	16-14
DS341 (FUI) .....	16-13	DS651 (FUO) .....	16-10
DS341 (FUO) .....	16-7	DS651 (FUO) .....	16-11
DS341 (RUI).....	16-8	DS651 (RUI).....	16-10
DS341 (RUI).....	16-9	DT341 (FUI).....	16-13

# EATON AXLES

	<b>Page</b>		<b>Page</b>
DT341 (FUO) .....	16-7	DT521 (RUI) .....	16-10
DT341 (RUI) .....	16-8	DT550 (FUI) .....	16-15
DT341 (RUI) .....	16-9	DT550 (FUO) .....	16-12
DT381 (FUI) .....	16-13	DT550 (RUI) .....	16-11
DT381 (FUO) .....	16-7	DT550 (RUI) .....	16-12
DT381 (RUI) .....	16-8	DT580 (FUI) .....	16-15
DT381 (RUI) .....	16-9	DT580 (FUO) .....	16-12
DT401 (FUI) .....	16-13	DT580 (RUI) .....	16-11
DT401 (FUO) .....	16-7	DT580 (RUI) .....	16-12
DT401 (RUI) .....	16-8	DT601 (FUI) .....	16-14
DT401 (RUI) .....	16-9	DT601 (FUO) .....	16-10
DT402 (FUI) .....	16-13	DT601 (FUO) .....	16-11
DT402 (FUO) .....	16-7	DT601 (RUI) .....	16-10
DT402 (RUI) .....	16-8	DT650 (FUI) .....	16-15
DT402 (RUI) .....	16-9	DT650 (FUO) .....	16-12
DT440 (FUI) .....	16-15	DT650 (RUI) .....	16-12
DT440 (FUO) .....	16-12	DT651 (FUI) .....	16-14
DT440 (RUI) .....	16-11	DT651 (FUO) .....	16-10
DT440 (RUI) .....	16-12	DT651 (FUO) .....	16-11
DT451 (FUI) .....	16-13	DT651 (RUI) .....	16-10
DT451 (FUO) .....	16-7	SUPER 23 .....	16-13
DT451 (RUI) .....	16-8		
DT451 (RUI) .....	16-9		
DT461 (FUI) .....	16-14		
DT461 (FUO) .....	16-10		
DT461 (FUO) .....	16-11		
DT461 (RUI) .....	16-10		
DT480 (FUI) .....	16-15		
DT480 (FUO) .....	16-12		
DT480 (RUI) .....	16-11		
DT480 (RUI) .....	16-12		
DT501 (FUI) .....	16-13		
DT501 (FUO) .....	16-7		
DT501 (RUI) .....	16-8		
DT501 (RUI) .....	16-9		
DT521 (FUI) .....	16-14		
DT521 (FUO) .....	16-10		
DT521 (FUO) .....	16-11		



# MERITOR AXLES AND TRANSFER CASES

Model	Spline Size Dia. - Tooth Count	Spline Length	Hub Dia.	Center to End	Yoke Type	Part Number
H172 L172 L600 M172 PRC1104 PRC672 PRC673 PRC864 PRLC1754 PRLC614 PRLC615 PRM672 PRM673 PSC596 PSC726 PSC824 PSC825 PSM596 PSM824 PSM825 RS-XX-120 RS-XX-125 RS-XX-140 RS-XX-210 RS-XX-220 RS-XX-230	1.75"-34	2.25"	2.25"	4.19"	Easy Service	<b>141DYS28A</b>
C100 C102 C103	1.38"-10	1.75"	2.13"	3.50" 3.50" 4.00" 3.96" 4.00"	Easy Service Easy Service Easy Service Easy Service Easy Service	<b>141NYS22A</b> <b>141TYS22A</b> <b>148DYS22-4A</b> <b>148NYS22-1A</b> <b>155DYS22-2A</b>
D140 PRC264 PRS264 PSC204 PSC205 PSC353 PSC354 PSC593 PSC594 PSM593 PSM594	1.38"-10	1.75"	2.13"	3.50" 3.50" 3.96" 3.96" 3.96" 2.31" 2.94"	Easy Service Easy Service Easy Service Easy Service Easy Service Comp.Flange Wing Bearing	<b>141DYS22A</b> <b>141NYS22A4</b> <b>148DYS22A</b> <b>148N-4-8961X</b> <b>148TYS22A</b> <b>2WCS22-51A1</b> <b>62NYS22-9A</b>
C100 C102 C103	1.38"-26	1.75"	2.13"	3.50"	Easy Service	<b>141TYS22-8A</b>

(C) Cast Version

(FUI) Forward Unit Input

(FUO) Forward Unit Output

(RUI) Rear Unit Input

# MERITOR AXLES AND TRANSFER CASES

Model	Spline Size Dia. - Tooth Count	Spline Length	Hub Dia.	Center to End	Yoke Type	Part Number
PSC723	1.50"-10	1.75"	2.25"	2.94"	Wing Bearing	<b>62NYS24-36</b>
T223	1.50"-10	2.19"	2.13"	4.25" 3.97" 2.81" 2.94"	Easy Service Easy Service Comp.Flange Comp.Flange	<b>148N-4-3731</b> <b>155NYS24-6</b> <b>2WCS24-42</b> <b>2WCS24-43</b>
F106 F140 FDS75 FDS90 PSC724 PSC823 PSM823	1.50"-10	2.19"	2.25"	4.00" 3.88" 4.19" 4.19" 4.00" 4.00" 4.70" 3.88" 3.47" 3.94" 3.44" 3.44"	Easy Service Easy Service Easy Service Easy Service Easy Service Easy Service Round Bearing Wing Bearing Wing Bearing Wing Bearing Wing Bearing Wing Bearing	<b>141N-4-2241X</b> <b>141NYS24A4</b> <b>148DYS24-2A</b> <b>148NYS24A2</b> <b>155DYS24-2A</b> <b>155NYS24-3A1</b> <b>155TYSB24-5</b> <b>58WBYS24-1A</b> <b>62NYS24-17A1</b> <b>62NYSB24-31</b> <b>72NYS24-25A</b> <b>72NYS24A1</b>
FDS1600 PRC1103 PRC671 (FUI) PRC672 PRC863 PRLC1753 (FUI) PRLC614 PRM672 PSC592 PSC595 (FUI) PSC596 PSC726 PSC824 PSM824	1.63"-10	2.13"	2.38"	4.73" 4.75" 3.19"	Full Round Easy Service Wing Bearing	<b>17NYS26</b> <b>17TYS26-3</b> <b>62NYS26-13</b>
T223H	1.75"-10	2.19"	2.25"	2.75"	Comp.Flange	<b>2WCS28-33</b>

(C) Cast Version  
(FUO) Forward Unit Output

(FUI) Forward Unit Input  
(RUI) Rear Unit Input

# MERITOR AXLES AND TRANSFER CASES

Model	Spline Size Dia. - Tooth Count	Spline Length	Hub Dia.	Center to End	Yoke Type	Part Number
PR401 (FUO)	1.75"-10	2.25"	2.75"	4.75"	Full Round	<b>16N-4-1931</b>
PRC1313 (FUO)				5.00"	Full Round	<b>16N-4-3621</b>
PRC673 (FUO)				6.00"	Full Round	<b>16N-4-3861</b>
PRLC615 (FUO)				5.41"	Full Round	<b>16N-4-4481</b>
PRM673 (FUO)				6.00"	Full Round	<b>16NYS28-11</b>
PSC597 (FUO)				4.88"	Full Round	<b>17N-4-2381</b>
SLHD (FUO)				6.25"	Full Round	<b>17N-4-4091</b>
SPRC1353 (FUO)				3.88"	Wing Bearing	<b>58WBYS28-3</b>
SPRC1734 (FUO)				4.00"	Wing Bearing	<b>62NYS28-111</b>
SQHD (FUO)				3.31"	Wing Bearing	<b>62NYS28-123</b>
T182A				3.31"	Wing Bearing	<b>62NYS28-195</b>
T182B				3.50"	Wing Bearing	<b>72NYS28-42</b>
T215						
T219						
TR403						
PR401 (RUI)	1.75"-10	2.25"	2.75"	4.75"	Full Round	<b>16N-4-3611X</b>
PRC1313 (RUI)				6.00"	Full Round	<b>16N-4-4451X</b>
PRC673 (RUI)				5.00"	Full Round	<b>16NYS28-5A</b>
PRM673 (RUI)				6.25"	Full Round	<b>17N-4-4831X</b>
PSC597 (RUI)				3.88"	Wing Bearing	<b>58WBYS28-3A</b>
SLHD (RUI)				4.00"	Wing Bearing	<b>62NYS28-111A</b>
SPRC1353 (RUI)				3.31"	Wing Bearing	<b>62NYS28-123A</b>
SPRC1734 (RUI)				3.31"	Wing Bearing	<b>62NYS28-195A</b>
SQHD (RUI)				3.50"	Wing Bearing	<b>72NYS28-174A</b>
T182A				3.50"	Wing Bearing	<b>72NYS28-42A</b>
T182B						
TR403						

(C) Cast Version

(FUI) Forward Unit Input

(FUO) Forward Unit Output

(RUI) Rear Unit Input

# MERITOR AXLES AND TRANSFER CASES

Model	Spline Size Dia. - Tooth Count	Spline Length	Hub Dia.	Center to End	Yoke Type	Part Number			
H172	1.75"-34	2.25"	2.50"	4.21"	Easy Service	<b>141N-4-8061X</b>			
L172				Easy Service	<b>148DYS28A</b>				
L600				Easy Service	<b>148N-4-8051X</b>				
M172				Easy Service	<b>148TYS28A</b>				
PRC1104				Easy Service	<b>155DYS28-1A</b>				
PRC672				Easy Service	<b>155N-4-4111-1X</b>				
PRC673				Easy Service	<b>155NYS28-5A</b>				
PRC864				Full Round	<b>16N-4-5621X</b>				
PRLC1754				Easy Service	<b>16TYS28-13A</b>				
PRLC614				Round Bearing	<b>16TYSB28-53</b>				
PRLC615				Full Round	<b>17NYS28-43A</b>				
PRM672				Easy Service	<b>17TYS28-43A (C)</b>				
PRM673				Easy Service	<b>17TYS28-57A</b>				
PSC596				Comp.Flange	<b>2WCS28-72A</b>				
PSC726				Comp.Flange	<b>2WCS28-73A</b>				
PSC824				Comp.Flange	<b>2WCS28-80A</b>				
PSC825				Comp.Flange	<b>2WCS28-84A</b>				
PSM596				Wing Bearing	<b>58WBYS28-182A</b>				
PSM824				Wing Bearing	<b>58WBYS28-186A</b>				
PSM825				Comp.Flange	<b>5WCS28-54A</b>				
RS-XX-120				Wing Bearing	<b>62NYS28-154A</b>				
RS-XX-125				Wing Bearing	<b>62NYS28-155A</b>				
RS-XX-140				Wing Bearing	<b>62NYS28-160A</b>				
RS-XX-210				Wing Bearing	<b>62NYS28-201A</b>				
RS-XX-220				Wing Bearing	<b>62NYS28-202A</b>				
RS-XX-230				Wing Bearing	<b>72NYS28-162A</b>				
				Wing Bearing	<b>72NYS28-166A</b>				
				Wing Bearing	<b>92NYS36-62A</b>				
RP611 (FUO)				1.75"-34	2.25"	2.50"	2.94"	Comp.Flange	<b>16N-1-6121</b>
RT-XX-140 (FUO)							Full Round	<b>16N-4-6251</b>	
SL100 (FUO)							Full Round	<b>16N-4-6261</b>	
SPRC1357 (FUO)							Full Round	<b>176NYS28</b>	
SPRC1736 (FUO)							Full Round	<b>17N-4-6321</b>	
SQ100 (FUO)	Full Round	<b>17N-4-6331</b>							
SQHP (FUO)	Easy Service	<b>17N-4-6331-1</b>							
	Wing Bearing	<b>72NYS28-165</b>							
	Wing Bearing	<b>72NYS28-176</b>							
	Wing Bearing	<b>72NYS28-177</b>							
	Wing Bearing	<b>72NYS28-179</b>							
	Wing Bearing	<b>82NYS28-36</b>							
	Wing Bearing	<b>92NYS28-5</b>							

(C) Cast Version  
(FUO) Forward Unit Output

(FUI) Forward Unit Input  
(RUI) Rear Unit Input

# MERITOR AXLES AND TRANSFER CASES

Model	Spline Size Dia. - Tooth Count	Spline Length	Hub Dia.	Center to End	Yoke Type	Part Number
PRC1044	1.88"-10	2.38"	2.75"	5.00"	Full Round	<b>16N-4-2501</b>
PRC1105				Full Round	<b>16NYS30A</b>	
PRC1314				Full Round	<b>17N-4-2271</b>	
PRC671 (FUO)				Full Round	<b>17NYS30</b>	
PRC675				Wing Bearing	<b>72NYS30-2</b>	
PRC676						
PRLC1753 (FUO)						
PRLC1756						
PRM675						
PRM676						
PSC1614						
PSC1617						
PSC1794						
PSC595 (FUO)						
PSC826						
PSM1044						
PSM1614						
PSM1617						
PSM826						
Q100						
SPRC1355						
SPRC1736						
PR300				1.97"-10	2.62"	2.75"
PR400	Full Round	<b>17N-4-4181X</b>				
PR500	Full Round	<b>17N-4-4361X</b>				
PRC1315	Full Round	<b>17N-4-4481X</b>				
PRC672	Easy Service	<b>17TYS31-59A</b>				
PRC673	Full Round	<b>18NYS31A</b>				
PRC674	Comp.Flange	<b>3WCS31-15A</b>				
PRLC756	Comp.Flange	<b>5WCS31-7A</b>				
PRM672	Wing Bearing	<b>72NYS31-3A</b>				
PRM673	Wing Bearing	<b>72NYS31-4A</b>				
PRM674	Wing Bearing	<b>72NYS31-8A</b>				
PS300	Wing Bearing	<b>82NYS31-5A</b>				
PSC1045	Wing Bearing	<b>82NYS31-6A</b>				
PSC1615						
PSC1618						
PSM1045						
PSM1615						
PSM1618						
R100						
R140						
R160						

(C) Cast Version

(FUI) Forward Unit Input

(FUO) Forward Unit Output

(RUI) Rear Unit Input

# MERITOR AXLES AND TRANSFER CASES

Model	Spline Size Dia. - Tooth Count	Spline Length	Hub Dia.	Center to End	Yoke Type	Part Number		
R200	1.97"-10	2.62"	2.75"	5.12"	Full Round	<b>16N-4-5281X</b>		
R220				4.81"	Full Round	<b>17N-4-4181X</b>		
R230				5.25"	Full Round	<b>17N-4-4361X</b>		
R240				6.50"	Full Round	<b>17N-4-4481X</b>		
R300				5.25"	Easy Service	<b>17TYS31-59A</b>		
R330				5.53"	Full Round	<b>18NYS31A</b>		
R340				3.44"	Comp.Flange	<b>3WCS31-15A</b>		
R360				3.38"	Comp.Flange	<b>5WCS31-7A</b>		
RT140				3.88"	Wing Bearing	<b>72NYS31-3A</b>		
RT240				3.88"	Wing Bearing	<b>72NYS31-4A</b>		
RT340				4.33"	Wing Bearing	<b>72NYS31-8A</b>		
SHD (RUI)				3.88"	Wing Bearing	<b>82NYS31-5A</b>		
SHDD (RUI)				3.88"	Wing Bearing	<b>82NYS31-6A</b>		
SPRC135-6								
SPRC1356								
SPRC1926 (RUI)								
SSHD (RUI)								
STHD (RUI)								
SUDD (RUI)								
SUHD (RUI)								
U200								
U240								
U300								
S162	1.97"-10	2.62"	2.75"	3.44"	Comp.Flange	<b>16N-1-2121</b>		
S163				5.12"	Full Round	<b>16N-4-3681</b>		
SHD (FUO)				3.38"	Comp.Flange	<b>17N-1-1461</b>		
SHDD (FUO)				5.25"	Full Round	<b>17N-4-3221</b>		
SPRC1926 (FUO)				6.50"	Full Round	<b>17N-4-4131</b>		
SSHD (FUO)				5.53"	Full Round	<b>18N-4-2251</b>		
STHD (FUO)				3.88"	Wing Bearing	<b>72NYS31-3</b>		
SUDD (FUO)				3.88"	Wing Bearing	<b>72NYS31-4</b>		
SUHD (FUO)				4.33"	Wing Bearing	<b>72NYS31-8</b>		
				3.88"	Wing Bearing	<b>82NYS31-5</b>		
				3.88"	Wing Bearing	<b>82NYS31-6</b>		
				4.13"	Wing Bearing	<b>85WBYS31-4</b>		
T215				2.00"-10	2.25"	2.62"	4.34"	Comp.Flange
T219								

(C) Cast Version  
(FUO) Forward Unit Output

(FUI) Forward Unit Input  
(RUI) Rear Unit Input

# MERITOR AXLES AND TRANSFER CASES

Model	Spline Size Dia. - Tooth Count	Spline Length	Hub Dia.	Center to End	Yoke Type	Part Number
SLHD (FUI) SPRC1353 (FUI) SPRC1734 (FUI) SQHD (FUI)	2.00"-10	2.56"	2.94"	5.19" 5.38" 5.19" 5.19" 5.38" 5.38" 3.31" 3.88"	Full Round Full Round Easy Service Full Round Easy Service Full Round Comp.Flange Wing Bearing	<b>16N-4-5131X</b> <b>176N-4-181X</b> <b>17N-4-3241-1</b> <b>17N-4-4291X</b> <b>18N-4-1921-1</b> <b>18N-4-2341X</b> <b>3WCS32-43A</b> <b>92NYS32-2A</b>
T215 T219 T226 T228 T77-3	2.00"-10	3.00"	2.94"	5.03" 5.00" 5.00" 5.81" 5.63" 5.63" 5.63" 4.81" 4.81" 5.06" 5.81" 4.31" 4.25" 4.25" 4.75" 4.25" 4.25"	Easy Service Full Round Easy Service Full Round Easy Service Full Round Full Round Full Round Full Round Easy Service Full Round Wing Bearing Wing Bearing Wing Bearing Wing Bearing Wing Bearing Wing Bearing	<b>155TYS32-23A</b> <b>16NYS32-26A</b> <b>16TYS32-26A</b> <b>176NYS32-7A</b> <b>17N-4-2191-1</b> <b>17NYS32-10A</b> <b>17NYS32-10A1</b> <b>17NYS32-63A</b> <b>17NYS32-63A1</b> <b>17TYS32-83A</b> <b>18NYS32-1A</b> <b>58WBYS32-41A</b> <b>62NYS32-16A</b> <b>72NYS32-302</b> <b>82NYS32-56A</b> <b>92NYS32-5A</b> <b>72NYS32-48</b>
T218PD	2.00"-39	2.17"	3.00"	4.26"	Easy Service	<b>16TYS32-65A</b>

(C) Cast Version

(FUI) Forward Unit Input

(FUO) Forward Unit Output

(RUI) Rear Unit Input

# MERITOR AXLES AND TRANSFER CASES

Model	Spline Size Dia. - Tooth Count	Spline Length	Hub Dia.	Center to End	Yoke Type	Part Number
PRC1044	2.00"-39	2.31"	3.00"	4.75"	Easy Service	<b>148TYS32-4A</b>
PRC1314				4.75"	Easy Service	<b>155DYS32-6A</b>
PRC265				4.38"	Easy Service	<b>155TYS32-2A1</b>
PRC676				4.75"	Easy Service	<b>155TYS32-6A</b>
PRLC1756				5.54"	Full Round	<b>16N-4-6281X</b>
PRLC415				6.22"	Full Round	<b>16N-4-6291X</b>
PRLC755				5.54"	Easy Service	<b>16TYS32-32A</b>
PRM676				6.22"	Easy Service	<b>16TYS32-33A</b>
PRS265				4.88"	Easy Service	<b>16TYS32-60A</b>
PSC1044				5.19"	Full Round	<b>176NYS32-3A2</b>
PSC1614				5.19"	Full Round	<b>176NYS32-3A3</b>
PSC205				5.19"	Easy Service	<b>176TYS32-3A1</b>
PSC826				6.25"	Full Round	<b>17N-4-6391X</b>
PSM1044				5.16"	Full Round	<b>17N-4-6421X</b>
PSM1614				5.16"	Easy Service	<b>17N-4-7631-1X</b>
PSM826				5.16"	Easy Service	<b>17TYS32-55A (C)</b>
Q100				6.25"	Easy Service	<b>17TYS32-56A</b>
R125				5.16"	Easy Service	<b>17TYS32-96A</b>
R128				5.19"	Full Round	<b>18NYS32-12A3</b>
R270				5.75"	Full Round	<b>18NYS32-17A2</b>
R611				5.19"	Easy Service	<b>18TYS32-12A1</b>
RF-XX-145				3.25"	Comp.Flange	<b>2WCS32-13A</b>
RP611 (RUI)				4.06"	Comp.Flange	<b>2WCS32-15AX</b>
RS-XX-145				3.38"	Comp.Flange	<b>3WCS32-73A1</b>
RS-XX-240				4.41"	Comp.Flange	<b>3WCS32-81A</b>
RS-XX-380				3.81"	Wing Bearing	<b>58WBYS32-47A</b>
RT-XX-140 (RUI)				3.31"	Comp.Flange	<b>5WCS32-86A2</b>
RT-XX-145 (RUI)				2.62"	Comp.Flange	<b>5WCS32-89A1</b>
RT-XX-380 (RUI)				3.27"	Comp.Flange	<b>5WCS32-94A1</b>
SL100 (RUI)				4.00"	Wing Bearing	<b>62NYS32-48A</b>
SPRC1357 (RUI)				3.81"	Wing Bearing	<b>72NYS32-244A</b>
SPRC1736 (RUI)				4.88"	Wing Bearing	<b>72NYS32-245A</b>
SQ100 (RUI)				4.06"	Wing Bearing	<b>72NYSB32-258</b>
SQHP (RUI)	3.88"	Wing Bearing	<b>82NYS32-74A1</b>			
SR270 (FUI)	4.13"	Wing Bearing	<b>85WBYS32-20A</b>			
SR270 (RUI)	4.44"	Wing Bearing	<b>92NYS32-26A</b>			
SR280 (FUI)						
SR280 (RUI)						
ST270 (FUI)						
ST270 (RUI)						
ST280 (FUI)						
ST280 (RUI)						

(C) Cast Version  
(FUO) Forward Unit Output

(FUI) Forward Unit Input  
(RUI) Rear Unit Input



# MERITOR AXLES AND TRANSFER CASES

Model	Spline Size Dia. - Tooth Count	Spline Length	Hub Dia.	Center to End	Yoke Type	Part Number
SU270 (FUI) SU270 (RUI) SU280 (FUI) SU280 (RUI) SW270 (FUI) SW270 (RUI) SW280 (FUI) SW280 (RUI)	2.00"-39	2.31"	3.00"	5.19"	Full Round	<b>176NYS32-3A3</b>
PRC4806 (FUO) R270 RS-XX-380 RT-XX-145 (FUO) RT-XX-160 (FUO) RT-XX-180 (FUO) RT-XX-380 (FUO) RT-XX-380 (RUI) SR170 (FUO) SR270 (FUI) SR270 (FUO) SR270 (RUI) SR280 (FUI) SR280 (FUO) SR280 (RUI) ST170 (FUO) ST270 (FUI) ST270 (FUO) ST270 (RUI) ST280 (FUI) ST280 (FUO) ST280 (RUI) SU170 (FUO) SU270 (FUI) SU270 (FUO) SU270 (RUI) SU280 (FUI) SU280 (FUO) SU280 (RUI) SW170 (FUO) SW270 (FUI) SW270 (FUO) SW270 (RUI) SW280 (FUI)	2.00"-39	2.31"	3.00"	4.75" 4.75" 4.38" 4.75" 6.22" 5.54" 5.54" 5.54" 5.19" 5.19" 6.25" 5.16" 5.16" 6.25" 5.16" 5.16" 5.19" 5.19" 3.25" 3.38" 3.81" 2.62" 3.27" 4.00" 3.81" 4.88" 3.88" 4.13" 4.25" 4.44"	Easy Service Easy Service Easy Service Easy Service Full Round Full Round Easy Service Easy Service Full Round Easy Service Full Round Full Round Easy Service Easy Service Easy Service Easy Service Full Round Easy Service Comp.Flange Comp.Flange Wing Bearing Comp.Flange Comp.Flange Wing Bearing Wing Bearing Wing Bearing Wing Bearing Wing Bearing Wing Bearing	<b>148TYS32-4</b> <b>155DYS32-6</b> <b>155TYS32-2</b> <b>155TYS32-6</b> <b>16N-4-6241</b> <b>16N-4-6271</b> <b>16N-4-6271-1</b> <b>16TYS32-60</b> <b>176N-4-531</b> <b>176TYS32-3</b> <b>17N-4-6371</b> <b>17N-4-6401</b> <b>17TYS32-55 (C)</b> <b>17TYS32-56</b> <b>17TYS32-68</b> <b>17TYS32-96</b> <b>18N-4-3371</b> <b>18TYS32-12</b> <b>2WCS32-13</b> <b>3WCS32-73</b> <b>58WBYS32-47</b> <b>5WCS32-89</b> <b>5WCS32-94</b> <b>62NYS32-48</b> <b>72NYS32-244</b> <b>72NYS32-245</b> <b>82NYS32-74</b> <b>85WBYS32-20</b> <b>92NYS32-25</b> <b>92NYS32-26</b>

(C) Cast Version

(FUI) Forward Unit Input

(FUO) Forward Unit Output

(RUI) Rear Unit Input

# MERITOR AXLES AND TRANSFER CASES

Model	Spline Size Dia. - Tooth Count	Spline Length	Hub Dia.	Center to End	Yoke Type	Part Number
SW280 (FUO)	2.00"-39	2.31"	3.00"	4.75"	Easy Service	<b>148TYS32-4</b>
SW280 (RUI)				Easy Service	<b>155DYS32-6</b>	
T270				Easy Service	<b>155TYS32-2</b>	
U270				Easy Service	<b>155TYS32-6</b>	
W270				6.22"	Full Round	<b>16N-4-6241</b>
				5.54"	Full Round	<b>16N-4-6271</b>
				5.54"	Easy Service	<b>16N-4-6271-1</b>
				5.54"	Easy Service	<b>16TYS32-60</b>
				5.19"	Full Round	<b>176N-4-531</b>
				5.19"	Easy Service	<b>176TYS32-3</b>
				6.25"	Full Round	<b>17N-4-6371</b>
				5.16"	Full Round	<b>17N-4-6401</b>
				5.16"	Easy Service	<b>17TYS32-55 (C)</b>
				6.25"	Easy Service	<b>17TYS32-56</b>
				5.16"	Easy Service	<b>17TYS32-68</b>
				5.16"	Easy Service	<b>17TYS32-96</b>
				5.19"	Full Round	<b>18N-4-3371</b>
				5.19"	Easy Service	<b>18TYS32-12</b>
				3.25"	Comp.Flange	<b>2WCS32-13</b>
				3.38"	Comp.Flange	<b>3WCS32-73</b>
	3.81"	Wing Bearing	<b>58WBYS32-47</b>			
	2.62"	Comp.Flange	<b>5WCS32-89</b>			
3.27"	Comp.Flange	<b>5WCS32-94</b>				
4.00"	Wing Bearing	<b>62NYS32-48</b>				
3.81"	Wing Bearing	<b>72NYS32-244</b>				
4.88"	Wing Bearing	<b>72NYS32-245</b>				
3.88"	Wing Bearing	<b>82NYS32-74</b>				
4.13"	Wing Bearing	<b>85WBYS32-20</b>				
4.25"	Wing Bearing	<b>92NYS32-25</b>				
4.44"	Wing Bearing	<b>92NYS32-26</b>				

(C) Cast Version  
(FUO) Forward Unit Output

(FUI) Forward Unit Input  
(RUI) Rear Unit Input

# MERITOR AXLES AND TRANSFER CASES

Model	Spline Size Dia. - Tooth Count	Spline Length	Hub Dia.	Center to End	Yoke Type	Part Number
PSC1616	2.00"-39	2.31"	3.00"	4.38"	Easy Service	<b>155TYS32-2A</b>
PSM1616				Easy Service	<b>155TYS32-6A3</b>	
RP611 (FUI)				Full Round	<b>16NYS32-32A1</b>	
RT-XX-140 (FUI)				Full Round	<b>16NYS32-33A1</b>	
RT-XX-145 (FUI)				Easy Service	<b>16TYS32-32A1</b>	
SL100 (FUI)				Easy Service	<b>16TYS32-60A1</b>	
SPRC1356				Full Round	<b>176N-4-541X</b>	
SPRC1357 (FUI)				Full Round	<b>17N-4-6381X</b>	
SPRC1735				Full Round	<b>17N-4-6411X</b>	
SPRC1736 (FUI)				Easy Service	<b>17TYS32-56A1</b>	
SQ100 (FUI)				Easy Service	<b>17TYS32-96A1</b>	
SQHP (FUI)				Full Round	<b>18N-4-3381X</b>	
				Easy Service	<b>18N-4-3841-1</b>	
				Full Round	<b>18NYS32-17A</b>	
				Comp.Flange	<b>2WCS32-13A2</b>	
				Comp.Flange	<b>3WCS32-73A</b>	
				Wing Bearing	<b>58WBYS32-47A2</b>	
				Comp.Flange	<b>5WCS32-86A</b>	
				Comp.Flange	<b>5WCS32-89A</b>	
				Comp.Flange	<b>5WCS32-94A</b>	
				Wing Bearing	<b>72NYS32-244A1</b>	
				Wing Bearing	<b>72NYS32-245A1</b>	
				Wing Bearing	<b>82NYS32-74A</b>	
	Wing Bearing	<b>85WBYS32-20A1</b>				
	Wing Bearing	<b>92NYS32-25A</b>				
R270	2.00"-39	2.31"	3.00"	5.54"	Full Round	<b>16NYS32-32</b>
RS-XX-380				Full Round	<b>16NYS32-33</b>	
RT-XX-380 (RUI)				Easy Service	<b>16TYS32-32</b>	
SR270 (FUI)				Easy Service	<b>176TYS32-3A2</b>	
SR270 (RUI)				Full Round	<b>17NYS32-55A3</b>	
SR280 (FUI)				Full Round	<b>17NYS32-56A3</b>	
SR280 (RUI)				Easy Service	<b>17TYS32-68A2</b>	
ST270 (FUI)				Full Round	<b>18NYS32-12A2</b>	
ST270 (RUI)				Full Round	<b>18NYS32-17A1</b>	
ST280 (FUI)				Easy Service	<b>18TYS32-12A2</b>	
ST280 (RUI)				Comp.Flange	<b>5WCS32-86A3</b>	
SU270 (FUI)				Comp.Flange	<b>5WCS32-89A2</b>	
SU270 (RUI)				Comp.Flange	<b>5WCS32-94A2</b>	
SU280 (FUI)				Wing Bearing	<b>82NYS32-74A2</b>	
SU280 (RUI)				Wing Bearing	<b>85WBYS32-20A2</b>	
SW270 (FUI)						
SW270 (RUI)						
SW280 (FUI)						

(C) Cast Version

(FUI) Forward Unit Input

(FUO) Forward Unit Output

(RUI) Rear Unit Input

## MERITOR AXLES AND TRANSFER CASES

Model	Spline Size Dia. - Tooth Count	Spline Length	Hub Dia.	Center to End	Yoke Type	Part Number
SW280 (RUI)	2.00"-39	2.31"	3.00"	5.54"	Full Round	<b>16NYS32-32</b>
				6.22"	Full Round	<b>16NYS32-33</b>
				5.54"	Easy Service	<b>16TYS32-32</b>
				5.19"	Easy Service	<b>176TYS32-3A2</b>
				5.16"	Full Round	<b>17NYS32-55A3</b>
				6.25"	Full Round	<b>17NYS32-56A3</b>
				5.16"	Easy Service	<b>17TYS32-68A2</b>
				5.19"	Full Round	<b>18NYS32-12A2</b>
				5.75"	Full Round	<b>18NYS32-17A1</b>
				5.19"	Easy Service	<b>18TYS32-12A2</b>
				3.31"	Comp.Flange	<b>5WCS32-86A3</b>
				2.62"	Comp.Flange	<b>5WCS32-89A2</b>
				3.27"	Comp.Flange	<b>5WCS32-94A2</b>
				3.88"	Wing Bearing	<b>82NYS32-74A2</b>
4.13"	Wing Bearing	<b>85WBYS32-20A2</b>				
RS-XX-145 RS-XX-240 RT-XX-145 (RUI) SQ100 (RUI)	2.00"-39	2.31"	3.00"	4.85"	RPL	<b>20WYS32-1A</b>
5.95"				RPL	<b>20WYS32-2A</b>	
RT-XX-145 (FUO) RT-XX-160 (FUO) RT-XX-180 (FUO) RT-XX-380 (FUO)	2.00"-39	2.31"	3.00"	4.85"	RPL	<b>20WYS32-1</b>
5.95"				RPL	<b>20WYS32-2</b>	

(C) Cast Version  
(FUO) Forward Unit Output

(FUI) Forward Unit Input  
(RUI) Rear Unit Input

# MERITOR AXLES AND TRANSFER CASES

Model	Spline Size Dia. - Tooth Count	Spline Length	Hub Dia.	Center to End	Yoke Type	Part Number
FDS1800	2.00"-39	2.44"	2.75"	5.12"	Full Round	<b>16N-4-5431X</b>
FDS2100				5.94"	Full Round	<b>16N-4-6961X</b>
PRC1315				6.25"	Full Round	<b>16NYS32-13A</b>
PRC1318				5.19"	Full Round	<b>176NYS32-4A</b>
PRC1925				5.19"	Easy Service	<b>176TYS32-4A</b>
PRC3795				5.25"	Full Round	<b>17N-4-5531X</b>
PRC3805				4.81"	Full Round	<b>17N-4-5551X</b>
PRC4364				6.50"	Full Round	<b>17NYS32-40A</b>
PRC4805				4.81"	Easy Service	<b>17TYS32-69A</b>
PRC677				5.25"	Easy Service	<b>17TYS32-70A</b>
PRC867				5.53"	Full Round	<b>18N-4-3171X</b>
PRLC1757				5.53"	Easy Service	<b>18TYS32-3A</b>
PRM677				3.38"	Comp.Flange	<b>2WCS32-12A</b>
PSC1485				3.38"	Comp.Flange	<b>3WCS32-68A</b>
PSC1615				3.38"	Comp.Flange	<b>3WCS32-75A1</b>
PSC1618				3.31"	Comp.Flange	<b>5WCS32-75A</b>
PSC1875				3.31"	Comp.Flange	<b>5WCS32-76A</b>
PSC827				3.88"	Wing Bearing	<b>72NYS32-219A1</b>
PSM1485				3.88"	Wing Bearing	<b>72NYS32-220A1</b>
PSM1615				4.31"	Wing Bearing	<b>72NYS32-221A2</b>
PSM1618				4.31"	Wing Bearing	<b>72NYS32-222A</b>
PSM827				3.88"	Wing Bearing	<b>82NYS32-69A1</b>
R155				3.88"	Wing Bearing	<b>82NYS32-70A1</b>
R255				6.25"	Full Round	<b>16N-4-6871X</b>
RF-XX-155				5.12"	Easy Service	<b>16N-4-6951-1X</b>
RF-XX-156				5.12"	Full Round	<b>16N-4-6951X</b>
SHD (RUI)				5.19"	Full Round	<b>176NYS32-4A1</b>
SHDD (RUI)				6.50"	Full Round	<b>17N-4-6871X</b>
SPRC1737				4.81"	Full Round	<b>17N-4-6941X</b>
SPRC1925						
SPRC1926 (RUI)						
SSHD (RUI)						
STHD (RUI)						
SUDD (RUI)						
SUHD (RUI)						
U240						

(C) Cast Version

(FUI) Forward Unit Input

(FUO) Forward Unit Output

(RUI) Rear Unit Input

# MERITOR AXLES AND TRANSFER CASES

Model	Spline Size Dia. - Tooth Count	Spline Length	Hub Dia.	Center to End	Yoke Type	Part Number		
PRC1315	2.00"-39	2.44"	2.75"	5.25"	Full Round	<b>17N-4-6951X</b>		
				5.25"	Easy Service	<b>17TYS32-70A1</b>		
				5.53"	Full Round	<b>18N-4-3571X</b>		
				5.53"	Easy Service	<b>18TYS32-3A1</b>		
				3.38"	Comp.Flange	<b>3WCS32-68A2</b>		
				3.31"	Comp.Flange	<b>5WCS32-75A2</b>		
				3.31"	Comp.Flange	<b>5WCS32-76A2</b>		
				3.88"	Wing Bearing	<b>72NYS32-219A</b>		
				3.88"	Wing Bearing	<b>72NYS32-220A</b>		
				4.31"	Wing Bearing	<b>72NYS32-221A</b>		
				4.31"	Wing Bearing	<b>72NYS32-222A1</b>		
3.88"	Wing Bearing	<b>82NYS32-70A</b>						
PRC1925	2.00"-39	2.44"	2.75"	6.25"	Full Round	<b>16N-4-6871X</b>		
PRC3795				5.12"	Easy Service	<b>16N-4-6951-1X</b>		
PRC3805				5.12"	Full Round	<b>16N-4-6951X</b>		
PRC4364				5.19"	Full Round	<b>176NYS32-4A1</b>		
PRC4805				6.50"	Full Round	<b>17N-4-6871X</b>		
PRC677				4.81"	Full Round	<b>17N-4-6941X</b>		
PRC867				5.25"	Full Round	<b>17N-4-6951X</b>		
PRLC1757				5.25"	Easy Service	<b>17TYS32-70A1</b>		
PRM677				5.53"	Full Round	<b>18N-4-3571X</b>		
PSC1485				5.53"	Easy Service	<b>18TYS32-3A1</b>		
PSC1615				3.38"	Comp.Flange	<b>3WCS32-68A2</b>		
PSC1875				3.31"	Comp.Flange	<b>5WCS32-75A2</b>		
PSC827				3.31"	Comp.Flange	<b>5WCS32-76A2</b>		
PSM1485				3.88"	Wing Bearing	<b>72NYS32-219A</b>		
PSM1615				3.88"	Wing Bearing	<b>72NYS32-220A</b>		
PSM827				4.31"	Wing Bearing	<b>72NYS32-221A</b>		
R155				4.31"	Wing Bearing	<b>72NYS32-222A1</b>		
RF-XX-155				3.88"	Wing Bearing	<b>82NYS32-70A</b>		
RF-XX-156								
SHD (RUI)								
SPRC1737								
SPRC1925								
SSHD (RUI)								
STHD (RUI)								
SUDD (RUI)								
SUHD (RUI)								

(C) Cast Version  
(FUO) Forward Unit Output

(FUI) Forward Unit Input  
(RUI) Rear Unit Input

# MERITOR AXLES AND TRANSFER CASES

Model	Spline Size Dia. - Tooth Count	Spline Length	Hub Dia.	Center to End	Yoke Type	Part Number
SHD (FUO)	2.00"-39	2.44"	2.75"	5.12"	Full Round	<b>16N-4-5421</b>
SHDD (FUO)				Easy Service	<b>16N-4-5421-1</b>	
SPRC1926 (FUO)				5.94"	Full Round	<b>16N-4-5441</b>
SSHD (FUO)				6.25"	Full Round	<b>16N-4-5461</b>
STHD (FUO)				5.19"	Full Round	<b>176NYS32-4</b>
SUDD (FUO)				6.50"	Full Round	<b>17N-4-5501</b>
SUHD (FUO)				5.25"	Full Round	<b>17N-4-5521</b>
				4.81"	Full Round	<b>17N-4-5541</b>
				5.25"	Easy Service	<b>17N-4-6951-1</b>
				4.81"	Easy Service	<b>17TYS32-69</b>
				5.53"	Easy Service	<b>18N-4-2781-1</b>
				5.53"	Full Round	<b>18NYS32-3</b>
				3.38"	Comp.Flange	<b>3WCS32-68</b>
				3.31"	Comp.Flange	<b>5WCS32-75</b>
				3.88"	Wing Bearing	<b>72NYS32-219</b>
				3.88"	Wing Bearing	<b>72NYS32-220</b>
				4.31"	Wing Bearing	<b>72NYS32-221</b>
				4.31"	Wing Bearing	<b>72NYS32-222</b>
				3.88"	Wing Bearing	<b>82NYS32-69</b>
				3.88"	Wing Bearing	<b>82NYS32-70</b>
	4.13"	Wing Bearing	<b>85WBYS32-11</b>			
	3.88"	Wing Bearing	<b>92NYS32-15</b>			
	5.25"	Easy Service	<b>17N-4-6951-1X</b>			
T218	2.13"-41	2.19"	3.00"	4.26"	Easy Service	<b>17TYS34-26A</b>
T2111	2.13"-41	2.31"	2.94"	4.75"	Easy Service	<b>148TYS34-3</b>
T215				4.31"	Easy Service	<b>155TYS34-6A</b>
T219				4.63"	Easy Service	<b>16TYS34-21A</b>
				5.16"	Easy Service	<b>17TYS34-38AX</b>
				5.75"	Full Round	<b>18NYS34-4A</b>
				5.75"	Easy Service	<b>18TYS34-4AX</b>
				3.00"	Comp.Flange	<b>5WCS34-7</b>
				3.00"	Comp.Flange	<b>5WCS34-8</b>
				3.19"	Comp.Flange	<b>5WCS34-9</b>
	3.69"	Wing Bearing	<b>85WBYS34-4</b>			
T-2120	2.13"-41	2.50"	2.94"	5.35"	Full Round	<b>17NYS34-29A</b>
T2111				5.35"	Easy Service	<b>17TYS34-29A</b>
T2120RS				5.94"	Full Round	<b>18NYS34-5A</b>
				5.94"	Easy Service	<b>18TYS34-5A</b>

(C) Cast Version

(FUI) Forward Unit Input

(FUO) Forward Unit Output

(RUI) Rear Unit Input

# MERITOR AXLES AND TRANSFER CASES

Model	Spline Size Dia. - Tooth Count	Spline Length	Hub Dia.	Center to End	Yoke Type	Part Number
PRC1927	2.25"-10	3.00"	3.00"	3.84"	Comp.Flange	<b>16N-1-6341X</b>
PRC3796				Full Round	<b>16N-4-6891X</b>	
PRC4264				Full Round	<b>176N-4-731X</b>	
PRC4807				Comp.Flange	<b>17N-1-5631X</b>	
PRC4824				Full Round	<b>17N-4-4411X</b>	
PRC5225				Full Round	<b>17N-4-6891X</b>	
PRC5324				Easy Service	<b>17TYS36-52A</b>	
R170				Comp.Flange	<b>18N-1-2341X</b>	
R180				Easy Service	<b>18N-4-2551-1X</b>	
RL170				Full Round	<b>18N-4-2551X</b>	
S170				Wing Bearing	<b>72NYS36-40A1</b>	
SFDD4640 (FUI)				Wing Bearing	<b>72NYS36-54A2</b>	
SPRC1927				Wing Bearing	<b>82NYS36-26A1</b>	
SR170 (RUI)				Wing Bearing	<b>82NYS36-30A1</b>	
SRDD (FUI)						
ST170 (RUI)						
SU170 (RUI)						
SW170 (RUI)						
T228						
U170						
U180						
W170						
SFDD4640 (FUO)	2.25"-10	3.00"	3.00"	5.63"	Full Round	<b>16NYS36A1</b>
SFDD4640 (RUI)				Full Round	<b>176N-4-201X</b>	
SRDD (FUO)				Full Round	<b>17NYS36-19A</b>	
SRDD (RUI)				Full Round	<b>17NYS36A</b>	
SRTD (FUI)				Full Round	<b>18NYS36A</b>	
SRTD (FUO)				Comp.Flange	<b>5WCS36-76A2</b>	
SRTD (RUI)				Wing Bearing	<b>72NYS36-54A</b>	
SSHD (RUI)				Wing Bearing	<b>82NYS36-26A</b>	
STDD (FUI)				Wing Bearing	<b>82NYS36-30A</b>	
STDD (FUO)				Wing Bearing	<b>92NYS36-6A1</b>	
STDD (RUI)						
STHD (FUI)						
SUDD (FUI)						
SUHD (FUI)						
T218				2.25"-41	2.22"	3.00"
T2111	2.28"-44	2.80"	2.94"	5.66"	Easy Service	<b>17TYS36-59A</b>
				5.75"	Full Round	<b>18NYS36-17A</b>
				5.75"	Easy Service	<b>18TYS36-17A</b>
				4.38"	Wing Bearing	<b>72NYS36-97A</b>

(C) Cast Version  
(FUO) Forward Unit Output

(FUI) Forward Unit Input  
(RUI) Rear Unit Input



# MERITOR AXLES AND TRANSFER CASES

Model	Spline Size Dia. - Tooth Count	Spline Length	Hub Dia.	Center to End	Yoke Type	Part Number
61142	2.38"-46	2.32"	3.25"	6.19"	Full Round	<b>16NYS38-12A</b>
61143				4.94"	Full Round	<b>16NYS38-8A</b>
RC-XX-160				6.19"	Easy Service	<b>16TYS38-12A</b>
RF-XX-160				5.06"	Full Round	<b>176NYS38-14A</b>
RS-XX-160				5.38"	Easy Service	<b>17N-4-7181-1X</b>
RT-XX-145 (FUI)				5.38"	Full Round	<b>17N-4-7181X</b>
RT-XX-160 (FUI)				5.38"	Easy Service	<b>17TYS38-32A (C)</b>
RT-XX-160 (RUI)				6.50"	Easy Service	<b>17TYS38-71A</b>
				5.16"	Easy Service	<b>18N-4-3731-1X</b>
				5.16"	Full Round	<b>18NYS38-16A</b>
				5.16"	Round Bearing	<b>18NYSB38-1</b>
				3.31"	Comp.Flange	<b>3WCS38-8A1</b>
				3.88"	Comp.Flange	<b>5WCS38-18A</b>
				3.56"	Comp.Flange	<b>5WCS38-23A2</b>
				4.25"	Wing Bearing	<b>72NYS38-24A</b>
				4.25"	Wing Bearing	<b>72NYS38-26A</b>
				3.80"	Wing Bearing	<b>72NYS38-31A</b>
				4.25"	Wing Bearing	<b>82NYS38-31A</b>
				4.25"	Wing Bearing	<b>82NYS38-32A</b>
				4.06"	Wing Bearing	<b>85WBYS38-14A</b>
	4.22"	Wing Bearing	<b>92NYS38-73A</b>			
	4.90"	RPL	<b>20WYS38-1A</b>			
	4.90"	RPL	<b>20WYS38-4A</b>			
	4.73"	RPL	<b>25WYS38-3A</b>			
61142	2.38"-46	2.33"	3.25"	6.50"	Full Round	<b>17NYS38-38A</b>
61143				4.88"	Full Round	<b>17NYS38-61A</b>
RC-XX-160				5.95"	RPL	<b>20WYS38-3A</b>
RF-XX-160						
RS-XX-160						
RT-XX-145 (FUI)						
RT-XX-160 (FUI)						
RT-XX-160 (RUI)						

(C) Cast Version

(FUI) Forward Unit Input

(FUO) Forward Unit Output

(RUI) Rear Unit Input

# MERITOR AXLES AND TRANSFER CASES

Model	Spline Size Dia. - Tooth Count	Spline Length	Hub Dia.	Center to End	Yoke Type	Part Number
SHD (FUI)	2.38"-46	2.62"	3.25"	5.44"	Easy Service	<b>176N-4-211-1X</b>
SHDD (FUI)				5.44"	Full Round	<b>176N-4-211X</b>
SPRC1926 (FUI)				5.69"	Full Round	<b>17N-4-5461X</b>
SSHD (FUI)				5.69"	Easy Service	<b>17TYS38-52A</b>
STHD (FUI)				5.44"	Full Round	<b>18N-4-2711X</b>
SUDD (FUI)				5.44"	Easy Service	<b>18TYS38A</b>
SUHD (FUI)				3.50"	Comp.Flange	<b>5WCS38-4</b>
				3.50"	Comp.Flange	<b>5WCS38-5A</b>
				3.50"	Comp.Flange	<b>5WCS38-6A</b>
				4.38"	Wing Bearing	<b>72NYS38-15A</b>
				4.58"	Wing Bearing	<b>82NYS38-14A</b>
				4.58"	Wing Bearing	<b>82NYS38-15A</b>
T228				2.38"-46	2.88"	3.00"
	4.50"	Wing Bearing	<b>92NYS38-46A1</b>			
	5.63"	Full Round	<b>176NYS38-25A</b>			
	6.06"	Full Round	<b>17NYS38-69A</b>			
	5.85"	Full Round	<b>18NYS38-25A</b>			
	3.75"	Comp.Flange	<b>3WCS38-13A</b>			
	3.75"	Comp.Flange	<b>5WCS38-31A</b>			
3.75"	Comp.Flange	<b>5WCS38-32A</b>				
4.75"	Wing Bearing	<b>82NYS38-34A</b>				
PRC4806 (FUI)	2.38"-46	2.88"	3.25"	5.63"	Full Round	<b>176NYS38-13A1</b>
PRC5225				5.63"	Easy Service	<b>176TYS38-13A1</b>
R180				5.94"	Full Round	<b>17N-4-5961X</b>
RS-XX-181				6.19"	Full Round	<b>17NYS38-17A</b>
RT-XX-180 (FUI)				6.93"	Full Round	<b>17NYS38-63</b>
RT-XX-380 (FUI)				5.94"	Easy Service	<b>17TYS38-53A1</b>
SR170 (FUI)				6.93"	Easy Service	<b>17TYS38-70A1</b>
SR270 (FUI)				5.69"	Easy Service	<b>18N-4-3221-1X</b>
SR280 (FUI)				5.69"	Full Round	<b>18N-4-3221X</b>
ST170 (FUI)				3.63"	Comp.Flange	<b>3WCS38-9</b>
ST270 (FUI)				3.56"	Comp.Flange	<b>5WCS38-12A</b>
ST280 (FUI)				3.95"	Comp.Flange	<b>5WCS38-34A</b>
SU170 (FUI)				4.31"	Wing Bearing	<b>85WBYS38-19A</b>
SU270 (FUI)				4.19"	Wing Bearing	<b>92NYS38-52A</b>
SU280 (FUI)						
SW170 (FUI)						
SW270 (FUI)						
SW280 (FUI)						
U180						

(C) Cast Version  
(FUO) Forward Unit Output

(FUI) Forward Unit Input  
(RUI) Rear Unit Input

# MERITOR AXLES AND TRANSFER CASES

Model	Spline Size Dia. - Tooth Count	Spline Length	Hub Dia.	Center to End	Yoke Type	Part Number
RF-XX-180	2.38"-46	2.88"	3.25"	5.50"	Full Round	<b>16NYS38-11A</b>
RS-XX-180				5.50"	Easy Service	<b>16TYS38-11A</b>
RT-XX-180 (RUI)				5.63"	Easy Service	<b>176N-4-861-1X</b>
RS-XX-181				5.63"	Full Round	<b>176N-4-861X</b>
				5.94"	Full Round	<b>17N-4-6961X</b>
				6.93"	Full Round	<b>17N-4-7851X</b>
				6.19"	Full Round	<b>17NYS38-17A2</b>
				5.94"	Easy Service	<b>17TYS38-53A</b>
				6.93"	Easy Service	<b>17TYS38-70A</b>
				5.69"	Easy Service	<b>18N-4-3581-1X</b>
				5.69"	Full Round	<b>18N-4-3581X</b>
				3.13"	Comp.Flange	<b>3WCS38-11A</b>
				3.56"	Comp.Flange	<b>5WCS38-12A2</b>
				3.63"	Comp.Flange	<b>5WCS38-20A</b>
				3.63"	Comp.Flange	<b>5WCS38-24A</b>
				3.95"	Comp.Flange	<b>5WCS38-34A2</b>
				4.69"	Wing Bearing	<b>72NYS38-20A</b>
	4.69"	Wing Bearing	<b>72NYS38-22A</b>			
	4.63"	Wing Bearing	<b>82NYS38-28A</b>			
	4.19"	Wing Bearing	<b>92NYS38-52A2</b>			
	6.25"	RPL	<b>20WYS38-8A</b>			
RT-XX-180 (FUI)	2.38"-46	2.88"	3.25"	5.00"	RPL	<b>20WYS38-10A</b>
RT-XX-380 (FUI)				5.00"	RPL	<b>25WYS38-8A</b>
RT-XX-380 (RUI)						
T228	2.38"-46	2.88"	3.25"	5.69"	Full Round	<b>18NYS38-8A3</b>
T228	2.50"-16	3.25"	3.00"	4.75"	Wing Bearing	<b>82NYS40-30A</b>
59000 Series	2.53"-16	2.75"	3.25"	6.44"	Full Round	<b>17NYS40-106A</b>
59732				3.48"	Comp.Flange	<b>3WCS40-1A</b>
59733				3.48"	Comp.Flange	<b>3WCS40-1A1</b>
59000 Series	2.53"-16	2.75"	3.50"	3.75"	Comp.Flange	<b>5WCS40-29A1</b>
59732				3.68"	Comp.Flange	<b>5WCS40-39</b>
59733						
T228	2.53"-16	3.25"	3.25"	6.06"	Full Round	<b>176NYS40-21A</b>
				5.81"	Full Round	<b>17NYS40-37A</b>
				6.06"	Easy Service	<b>17TYS40-151A</b>
				6.06"	Full Round	<b>18NYS40A</b>
T-2120	2.99"-22	2.75"	3.75"	5.56"	Full Round	<b>18NYS48-1A</b>
T2120RS				4.25"	Wing Bearing	<b>92NYS48-72A</b>

(C) Cast Version

(FUI) Forward Unit Input

(FUO) Forward Unit Output

(RUI) Rear Unit Input

# MERITOR AXLES AND TRANSFER CASES

## INDEX

	<b>Page</b>		<b>Page</b>
59000 Series .....	16-38	PRC1104 .....	16-23
59732 .....	16-38	PRC1105 .....	16-24
59733 .....	16-38	PRC1313 (FUO) .....	16-22
61142 .....	16-36	PRC1313 (RUI) .....	16-22
61143 .....	16-36	PRC1314 .....	16-24
C100 .....	16-20	PRC1314 .....	16-27
C100 .....	16-21	PRC1315 .....	16-24
C102 .....	16-20	PRC1315 .....	16-32
C102 .....	16-21	PRC1315 .....	16-33
C103 .....	16-20	PRC1318 .....	16-32
C103 .....	16-21	PRC1925 .....	16-32
D140 .....	16-20	PRC1925 .....	16-33
F106 .....	16-21	PRC1927 .....	16-35
F140 .....	16-21	PRC264 .....	16-20
FDS1600 .....	16-21	PRC265 .....	16-27
FDS1800 .....	16-32	PRC3795 .....	16-32
FDS2100 .....	16-32	PRC3795 .....	16-33
FDS75 .....	16-21	PRC3796 .....	16-35
FDS90 .....	16-21	PRC3805 .....	16-32
H172 .....	16-20	PRC3805 .....	16-33
H172 .....	16-23	PRC4264 .....	16-35
L172 .....	16-20	PRC4364 .....	16-32
L172 .....	16-23	PRC4364 .....	16-33
L600 .....	16-20	PRC4805 .....	16-32
L600 .....	16-23	PRC4805 .....	16-33
M172 .....	16-20	PRC4806 (FUI) .....	16-37
M172 .....	16-23	PRC4806 (FUO) .....	16-28
PR300 .....	16-24	PRC4807 .....	16-35
PR400 .....	16-24	PRC4824 .....	16-35
PR401 (FUO) .....	16-22	PRC5225 .....	16-35
PR401 (RUI) .....	16-22	PRC5225 .....	16-37
PR500 .....	16-24	PRC5324 .....	16-35
PRC1044 .....	16-24	PRC671 (FUI) .....	16-21
PRC1044 .....	16-27	PRC671 (FUO) .....	16-24
PRC1103 .....	16-21	PRC672 .....	16-20
PRC1104 .....	16-20		

# MERITOR AXLES AND TRANSFER CASES

	Page		Page
PRC672.....	16-21	PRM672.....	16-23
PRC672.....	16-23	PRM672.....	16-24
PRC672.....	16-24	PRM673.....	16-20
PRC673.....	16-20	PRM673.....	16-23
PRC673.....	16-23	PRM673.....	16-24
PRC673.....	16-24	PRM673 (FUO) .....	16-22
PRC673 (FUO).....	16-22	PRM673 (RUI).....	16-22
PRC673 (RUI).....	16-22	PRM674.....	16-24
PRC674.....	16-24	PRM675.....	16-24
PRC675.....	16-24	PRM676.....	16-24
PRC676.....	16-24	PRM676.....	16-27
PRC676.....	16-27	PRM677.....	16-32
PRC677.....	16-32	PRM677.....	16-33
PRC677.....	16-33	PRS264 .....	16-20
PRC863.....	16-21	PRS265 .....	16-27
PRC864.....	16-20	PS300.....	16-24
PRC864.....	16-23	PSC1044 .....	16-27
PRC867.....	16-32	PSC1045 .....	16-24
PRC867.....	16-33	PSC1485 .....	16-32
PRLC1753 (FUI) .....	16-21	PSC1485 .....	16-33
PRLC1753 (FUO).....	16-24	PSC1614 .....	16-24
PRLC1754.....	16-20	PSC1614 .....	16-27
PRLC1754.....	16-23	PSC1615 .....	16-24
PRLC1756.....	16-24	PSC1615 .....	16-32
PRLC1756.....	16-27	PSC1615 .....	16-33
PRLC1757.....	16-32	PSC1616 .....	16-30
PRLC1757.....	16-33	PSC1617 .....	16-24
PRLC415.....	16-27	PSC1618 .....	16-24
PRLC614.....	16-20	PSC1618 .....	16-32
PRLC614.....	16-21	PSC1794 .....	16-24
PRLC614.....	16-23	PSC1875 .....	16-32
PRLC615.....	16-20	PSC1875 .....	16-33
PRLC615.....	16-23	PSC204 .....	16-20
PRLC615 (FUO).....	16-22	PSC205 .....	16-20
PRLC755.....	16-27	PSC205 .....	16-27
PRLC756.....	16-24	PSC353 .....	16-20
PRM672 .....	16-20	PSC354 .....	16-20
PRM672 .....	16-21	PSC592 .....	16-21

# MERITOR AXLES AND TRANSFER CASES

	Page		Page
PSC593.....	16-20	PSM593.....	16-20
PSC594.....	16-20	PSM594.....	16-20
PSC595 (FUI).....	16-21	PSM596.....	16-20
PSC595 (FUO).....	16-24	PSM596.....	16-23
PSC596.....	16-20	PSM823.....	16-21
PSC596.....	16-21	PSM824.....	16-20
PSC596.....	16-23	PSM824.....	16-21
PSC597 (FUO).....	16-22	PSM824.....	16-23
PSC597 (RUI).....	16-22	PSM825.....	16-20
PSC723.....	16-21	PSM825.....	16-23
PSC724.....	16-21	PSM826.....	16-24
PSC726.....	16-20	PSM826.....	16-27
PSC726.....	16-21	PSM827.....	16-32
PSC726.....	16-23	PSM827.....	16-33
PSC823.....	16-21	Q100.....	16-24
PSC824.....	16-20	Q100.....	16-27
PSC824.....	16-21	R100.....	16-24
PSC824.....	16-23	R125.....	16-27
PSC825.....	16-20	R128.....	16-27
PSC825.....	16-23	R140.....	16-24
PSC826.....	16-24	R155.....	16-32
PSC826.....	16-27	R155.....	16-33
PSC827.....	16-32	R160.....	16-24
PSC827.....	16-33	R170.....	16-35
PSM1044.....	16-24	R180.....	16-35
PSM1044.....	16-27	R180.....	16-37
PSM1045.....	16-24	R200.....	16-25
PSM1485.....	16-32	R220.....	16-25
PSM1485.....	16-33	R230.....	16-25
PSM1614.....	16-24	R240.....	16-25
PSM1614.....	16-27	R255.....	16-32
PSM1615.....	16-24	R270.....	16-27
PSM1615.....	16-32	R270.....	16-28
PSM1615.....	16-33	R270.....	16-30
PSM1616.....	16-30	R300.....	16-25
PSM1617.....	16-24	R330.....	16-25
PSM1618.....	16-24	R340.....	16-25
PSM1618.....	16-32	R360.....	16-25

# MERITOR AXLES AND TRANSFER CASES

	<b>Page</b>		<b>Page</b>
R611.....	16-27	RT-XX-140 (RUI).....	16-27
RC-XX-160.....	16-36	RT-XX-145 (FUI).....	16-30
RF-XX-145.....	16-27	RT-XX-145 (FUI).....	16-36
RF-XX-155.....	16-32	RT-XX-145 (FUO).....	16-28
RF-XX-155.....	16-33	RT-XX-145 (FUO).....	16-31
RF-XX-156.....	16-32	RT-XX-145 (RUI).....	16-27
RF-XX-156.....	16-33	RT-XX-145 (RUI).....	16-31
RF-XX-160.....	16-36	RT-XX-160 (FUI).....	16-36
RF-XX-180.....	16-38	RT-XX-160 (FUO).....	16-28
RL170.....	16-35	RT-XX-160 (FUO).....	16-31
RP611 (FUI).....	16-30	RT-XX-160 (RUI).....	16-36
RP611 (FUO).....	16-23	RT-XX-180 (FUI).....	16-37
RP611 (RUI).....	16-27	RT-XX-180 (FUI).....	16-38
RS-XX-120.....	16-20	RT-XX-180 (FUO).....	16-28
RS-XX-120.....	16-23	RT-XX-180 (FUO).....	16-31
RS-XX-125.....	16-20	RT-XX-180 (RUI).....	16-38
RS-XX-125.....	16-23	RT-XX-380 (FUI).....	16-37
RS-XX-140.....	16-20	RT-XX-380 (FUI).....	16-38
RS-XX-140.....	16-23	RT-XX-380 (FUO).....	16-28
RS-XX-145.....	16-27	RT-XX-380 (FUO).....	16-31
RS-XX-145.....	16-31	RT-XX-380 (RUI).....	16-27
RS-XX-160.....	16-36	RT-XX-380 (RUI).....	16-28
RS-XX-180.....	16-38	RT-XX-380 (RUI).....	16-30
RS-XX-181.....	16-37	RT-XX-380 (RUI).....	16-38
RS-XX-181.....	16-38	RT140.....	16-25
RS-XX-210.....	16-20	RT240.....	16-25
RS-XX-210.....	16-23	RT340.....	16-25
RS-XX-220.....	16-20	S162.....	16-25
RS-XX-220.....	16-23	S163.....	16-25
RS-XX-230.....	16-20	S170.....	16-35
RS-XX-230.....	16-23	SFDD4640 (FUI).....	16-35
RS-XX-240.....	16-27	SFDD4640 (FUO).....	16-35
RS-XX-240.....	16-31	SFDD4640 (RUI).....	16-35
RS-XX-380.....	16-27	SHD (FUI).....	16-37
RS-XX-380.....	16-28	SHD (FUO).....	16-25
RS-XX-380.....	16-30	SHD (FUO).....	16-34
RT-XX-140 (FUI).....	16-30	SHD (RUI).....	16-25
RT-XX-140 (FUO).....	16-23	SHD (RUI).....	16-32

# MERITOR AXLES AND TRANSFER CASES

	Page		Page
SHD (RUI) .....	16-33	SPRC1926 (RUI).....	16-32
SHDD (FUI).....	16-37	SPRC1927 .....	16-35
SHDD (FUO).....	16-25	SQ100 (FUI).....	16-30
SHDD (FUO).....	16-34	SQ100 (FUO) .....	16-23
SHDD (RUI) .....	16-25	SQ100 (RUI).....	16-27
SHDD (RUI) .....	16-32	SQ100 (RUI).....	16-31
SL100 (FUI).....	16-30	SQHD (FUI).....	16-26
SL100 (FUO).....	16-23	SQHD (FUO).....	16-22
SL100 (RUI) .....	16-27	SQHD (RUI) .....	16-22
SLHD (FUI).....	16-26	SQHP (FUI).....	16-30
SLHD (FUO).....	16-22	SQHP (FUO) .....	16-23
SLHD (RUI).....	16-22	SQHP (RUI).....	16-27
SPRC135-6 .....	16-25	SR170 (FUI) .....	16-37
SPRC1353 (FUI).....	16-26	SR170 (FUO) .....	16-28
SPRC1353 (FUO) .....	16-22	SR170 (RUI).....	16-35
SPRC1353 (RUI).....	16-22	SR270 (FUI) .....	16-27
SPRC1355 .....	16-24	SR270 (FUI) .....	16-28
SPRC1356 .....	16-25	SR270 (FUI) .....	16-30
SPRC1356 .....	16-30	SR270 (FUI) .....	16-37
SPRC1357 (FUI).....	16-30	SR270 (FUO) .....	16-28
SPRC1357 (FUO) .....	16-23	SR270 (RUI).....	16-27
SPRC1357 (RUI).....	16-27	SR270 (RUI).....	16-28
SPRC1734 (FUI).....	16-26	SR270 (RUI).....	16-30
SPRC1734 (FUO) .....	16-22	SR280 (FUI) .....	16-27
SPRC1734 (RUI).....	16-22	SR280 (FUI) .....	16-28
SPRC1735 .....	16-30	SR280 (FUI) .....	16-30
SPRC1736 .....	16-24	SR280 (FUI) .....	16-37
SPRC1736 (FUI).....	16-30	SR280 (FUO) .....	16-28
SPRC1736 (FUO) .....	16-23	SR280 (RUI).....	16-27
SPRC1736 (RUI).....	16-27	SR280 (RUI).....	16-28
SPRC1737 .....	16-32	SR280 (RUI).....	16-30
SPRC1737 .....	16-33	SRDD (FUI).....	16-35
SPRC1925 .....	16-32	SRDD (FUO) .....	16-35
SPRC1925 .....	16-33	SRDD (RUI).....	16-35
SPRC1926 (FUI).....	16-37	SRTD (FUI) .....	16-35
SPRC1926 (FUO) .....	16-25	SRTD (FUO).....	16-35
SPRC1926 (FUO) .....	16-34	SRTD (RUI).....	16-35
SPRC1926 (RUI).....	16-25	SSHD (FUI) .....	16-37



# MERITOR AXLES AND TRANSFER CASES

	Page		Page
SSHD (FUO) .....	16-25	SU270 (FUI) .....	16-28
SSHD (FUO) .....	16-34	SU270 (FUI) .....	16-30
SSHD (RUI).....	16-25	SU270 (FUI) .....	16-37
SSHD (RUI).....	16-32	SU270 (FUO) .....	16-28
SSHD (RUI).....	16-33	SU270 (RUI).....	16-28
SSHD (RUI).....	16-35	SU270 (RUI).....	16-30
ST170 (FUI).....	16-37	SU280 (FUI) .....	16-28
ST170 (FUO).....	16-28	SU280 (FUI) .....	16-30
ST170 (RUI) .....	16-35	SU280 (FUI) .....	16-37
ST270 (FUI).....	16-27	SU280 (FUO) .....	16-28
ST270 (FUI).....	16-28	SU280 (RUI).....	16-28
ST270 (FUI).....	16-30	SU280 (RUI).....	16-30
ST270 (FUI).....	16-37	SUDD (FUI) .....	16-35
ST270 (FUO).....	16-28	SUDD (FUI) .....	16-37
ST270 (RUI) .....	16-27	SUDD (FUO) .....	16-25
ST270 (RUI) .....	16-28	SUDD (FUO) .....	16-34
ST270 (RUI) .....	16-30	SUDD (RUI).....	16-25
ST280 (FUI).....	16-27	SUDD (RUI).....	16-32
ST280 (FUI).....	16-28	SUDD (RUI).....	16-33
ST280 (FUI).....	16-30	SUHD (FUI) .....	16-35
ST280 (FUI).....	16-37	SUHD (FUI) .....	16-37
ST280 (FUO).....	16-28	SUHD (FUO) .....	16-25
ST280 (RUI) .....	16-27	SUHD (FUO) .....	16-34
ST280 (RUI) .....	16-28	SUHD (RUI).....	16-25
ST280 (RUI) .....	16-30	SUHD (RUI).....	16-32
STDD (FUI) .....	16-35	SUHD (RUI).....	16-33
STDD (FUO).....	16-35	SW170 (FUI).....	16-37
STDD (RUI).....	16-35	SW170 (FUO).....	16-28
STHD (FUI) .....	16-35	SW170 (RUI) .....	16-35
STHD (FUI) .....	16-37	SW270 (FUI).....	16-28
STHD (FUO).....	16-25	SW270 (FUI).....	16-30
STHD (FUO).....	16-34	SW270 (FUI).....	16-37
STHD (RUI).....	16-25	SW270 (FUO).....	16-28
STHD (RUI).....	16-32	SW270 (RUI).....	16-28
STHD (RUI).....	16-33	SW270 (RUI).....	16-30
SU170 (FUI) .....	16-37	SW280 (FUI).....	16-28
SU170 (FUO) .....	16-28	SW280 (FUI).....	16-30
SU170 (RUI).....	16-35	SW280 (FUI).....	16-37

# MERITOR AXLES AND TRANSFER CASES

	Page		Page
SW280 (FUO) .....	16-29	U240 .....	16-32
SW280 (RUI).....	16-28	U270 .....	16-29
SW280 (RUI).....	16-29	U300 .....	16-25
SW280 (RUI).....	16-31	W170 .....	16-35
T-2120 .....	16-34	W270 .....	16-29
T-2120 .....	16-38		
T182A.....	16-22		
T182B.....	16-22		
T2111 .....	16-34		
T2111 .....	16-35		
T2120RS .....	16-34		
T2120RS .....	16-38		
T215 .....	16-22		
T215 .....	16-25		
T215 .....	16-26		
T215 .....	16-34		
T218 .....	16-34		
T218 .....	16-35		
T218PD .....	16-26		
T219 .....	16-22		
T219 .....	16-25		
T219 .....	16-26		
T219 .....	16-34		
T223 .....	16-21		
T223H.....	16-21		
T226 .....	16-26		
T228 .....	16-26		
T228 .....	16-35		
T228 .....	16-37		
T228 .....	16-38		
T270 .....	16-29		
T77-3 .....	16-26		
TR403.....	16-22		
U170.....	16-35		
U180.....	16-35		
U180.....	16-37		
U200.....	16-25		
U240.....	16-25		

# ALLISON TRANSMISSIONS

Model	Spline Size Dia. - Tooth Count	Spline Length	Hub Dia.	Center to End	Yoke Type	Comments	Part Number
R2	1.38"-32	3.66"	2.13"	6.65" 6.65"	Round Bearing Round Bearing	GMT 455	141TYSB22-4 141TYSB22-4A
AD6	1.63"-31	2.56"	2.44"	3.44"	Comp.Flange	With 9"x 3"brake	5WCS28-64
AD6	1.63"-31	2.56"	2.44"	4.19" 4.63" 4.24"	Easy Service Easy Service Easy Service	Without brake	141TYS28-19 148TYS28-17 155TYS28-20
MT40	1.78"-27	1.91"	2.17"	2.88"	Wing Bearing		72NYS28-66
MT640 MT643 MT644	1.78"-34	2.75"	2.56"	3.70" 4.56"	Comp.Flange Wing Bearing	With 12"x 4"brake	17N-1-5371X 58WBYS28-162A
AT540 AT543 AT545	1.78"-34	2.75"	2.56"	6.19" 6.25" 6.19" 6.25"	Round Bearing Round Bearing Round Bearing Round Bearing	With Bendix 9"x 3"or 10"x 3"brake	148NYSB29A 148TYSB28-11A 148TYSB29-1 155TYSB28-14A
MT640 MT643 MT644	1.78"-34	2.75"	2.56"	4.38"	Wing Bearing	Without brake, threaded	58WBYS28-144
AT540 AT543 AT545	1.78"-34	2.75"	2.56"	3.42" 6.25" 5.17" 5.17" 6.25" 5.31" 6.00" 3.70" 3.70"	Comp.Flange Round Bearing Easy Service Easy Service Round Bearing Easy Service Easy Service Comp.Flange Comp.Flange	Without brake	148N-1-4481X 148TYSB28-20A 155N-4-4801-1X 155N-4-4801-2X 155TYSB28-22A 16TYS28-51A 17N-4-5041-1 5WCS28-66 5WCS28-66A
MT640 MT643 MT644	1.78"-34	2.75"	2.56"	5.31" 5.31" 7.19" 6.00" 4.56" 4.69"	Full Round Easy Service Full Round Easy Service Wing Bearing Wing Bearing	Without brake	16N-4-4841X 16TYS28-8A 17N-4-5041X 17TYS28-62A 58WBYS28-163 72NYS28-141
AT540 AT543 AT545	1.81"-34	2.75"	2.56"	6.19"	Round Bearing		141NYSB29A1
TT2000 Series	1.88"-14	2.02"	2.56"	3.34"	Wing Bearing	With brake	58WBYS30-7
TT2000 Series	1.88"-14	2.32"	2.56"	4.40" 4.63"	Wing Bearing Wing Bearing	Without brake	58WBYS30-6 62NYS30-22
4460 TG602	1.91"-14	2.79"	2.62"	3.77"	Wing Bearing		72NYS30-1
MD6	2.13"-41	2.05"	3.54"	3.08"	Comp.Flange	With 12"x 3"brake	5WCS32-96
MD6	2.13"-41	2.05"	3.54"	5.00" 4.88"	Easy Service Easy Service	Without brake	16TYS32-59 17TYS32-67 (C)

(IN) Input  
(OUT) Output

(C) Cast Version

# ALLISON TRANSMISSIONS

Model	Spline Size Dia. - Tooth Count	Spline Length	Hub Dia.	Center to End	Yoke Type	Comments	Part Number
				4.88"	Easy Service		17TYS32-77
4460 HT70	2.36"-18	2.31"	3.00"	3.00"	Wing Bearing		72NYS38-4
HTB741 HTB755BR	2.36"-18	2.34"	2.75"	5.12" 5.50" 5.31" 5.31" 5.63" 5.85" 3.81"	Full Round Easy Service Full Round Easy Service Full Round Easy Service Wing Bearing		176NYS38-21 176TYS38-23 17NYS38-62 17TYS38-62 18NYS38-23 18TYS38-24 92NYS38-76
HTB741 HTB755BR	2.36"-18	2.34"	3.75"	3.00" 3.00"	Comp.Flange Comp.Flange		5WCS38-25 5WCS38-26
CLBT750 (IN) CRT6030 CRT7033 (IN)	2.36"-18	2.76"	3.00"	3.50" 4.09" 4.28"	Wing Bearing Wing Bearing Wing Bearing		72NYS38-1 72NYS38-2 85WBYS38-2
TC	2.36"-18	3.19"	3.00"	4.00"	Wing Bearing		72NYS38
CLBT750 (OUT) HT740 HT750	2.36"-18	3.38"	3.50"	6.12" 6.12" 5.75" 5.75" 5.75" 6.12" 6.12" 5.22"	Full Round Easy Service Full Round Easy Service Easy Service Full Round Easy Service Wing Bearing		176N-4-271 176N-4-271-1 17N-4-4561 17N-4-4561-1 17TYS38-22 (C) 18N-4-2581 18N-4-2581-1 92NYS38-12
MT650 MT653 MT654CR	2.38"-46	3.38"	3.50"	5.22"	Wing Bearing	With 12"x 4"brake	72NYS38-10
MT650 MT653 MT654CR	2.38"-46	3.38"	3.50"	5.75"	Full Round	Without brake	17N-4-4771
MT650 MT653 MT654CR	2.39"-46	3.38"	3.50"	3.86"	Comp.Flange	With 12"x 4"brake	17N-1-4631X

(IN) Input  
(OUT) Output

(C) Cast Version

# ALLISON TRANSMISSIONS

Model	Spline Size Dia. - Tooth Count	Spline Length	Hub Dia.	Center to End	Yoke Type	Comments	Part Number
MT650 MT653 MT654CR	2.39"-46	3.38"	3.50"	6.12" 6.12" 6.00" 5.75" 5.75" 6.16" 6.15" 4.75" 4.75"	Full Round Easy Service Full Round Easy Service Easy Service Full Round Easy Service Wing Bearing Wing Bearing	Without brake	<b>16N-4-4861</b> <b>16N-4-4861-1</b> <b>176N-4-381</b> <b>17TYS38-55</b> <b>17TYS38-7 (C)</b> <b>18N-4-2541</b> <b>18N-4-2541-1</b> <b>82NYS38-12</b> <b>92NYS38-68</b>
CRT5633	2.50"-19	3.00"	3.50"	5.00" 5.00"	Wing Bearing Wing Bearing		<b>92NYS40</b> <b>92NYS40-3</b>
CRT5643	2.50"-19	3.13"	3.50"	3.98"	Wing Bearing		<b>92NYS40-35</b>
CLBT750 (OUT)	2.56"-20	3.34"	3.50"	5.17"	Wing Bearing		<b>92NYS42-16</b>
CLBT750 (OUT) HT740 HT750	2.72"-18	3.38"	3.50"	4.09"	Comp.Flange		<b>17N-1-4541</b>
CBT5640 CLBT5840 (IN) CLBT5860 CT5640	3.00"-23	3.00"	4.00"	4.50"	Wing Bearing		<b>85WBYS48-14</b>

(IN) Input  
(OUT) Output

(C) Cast Version

# ALLISON TRANSMISSIONS

## INDEX

	<b>Page</b>
4460 .....	16-47
4460 .....	16-48
AD6 .....	16-47
AT540 .....	16-47
AT543 .....	16-47
AT545 .....	16-47
CBT5640 .....	16-49
CLBT5840 (IN) .....	16-49
CLBT5860 .....	16-49
CLBT750 (IN) .....	16-48
CLBT750 (OUT) .....	16-48
CLBT750 (OUT) .....	16-49
CRT5633 .....	16-49
CRT5643 .....	16-49
CRT6030 .....	16-48
CRT7033 (IN) .....	16-48
CT5640 .....	16-49
HT70 .....	16-48
HT740 .....	16-48
HT740 .....	16-49
HT750 .....	16-48
HT750 .....	16-49
HTB741 .....	16-48
HTB755BR .....	16-48
MD6 .....	16-48
MT40 .....	16-47
MT640 .....	16-47
MT643 .....	16-47
MT644 .....	16-47
MT650 .....	16-49
MT653 .....	16-49
MT654CR .....	16-49
R2 .....	16-47
TC .....	16-48
TG602 .....	16-47
TT2000 Series .....	16-47

# CLARK TRANSMISSIONS

Model	Spline Size Dia. - Tooth Count	Spline Length	Hub Dia.	Center to End	Yoke Type	Comments	Part Number
CL450	1.75"-10	2.00"	2.50"	5.06"	Round Bearing	With 9"x 3"brake	141TYSB28-20X
				3.50"	Comp.Flange		148N-1-6081X
				5.06"	Round Bearing		148TYSB28-7
				6.00"	Round Bearing		148TYSB28-9A
				5.98"	Round Bearing		155TYSB28-13A
				6.42"	Round Bearing		155TYSB28-38A
				6.73"	Round Bearing		16TYSB28-58A
				5.30"	Wing Bearing		58WBYS28-154
CL450	1.75"-10	2.00"	2.50"	3.63"	Easy Service	Without brake	141TYS28-18
				4.00"	Easy Service		148DYS28-16
				4.00"	Easy Service		148TYS28-16
				4.57"	Full Round		16NYS28-45
				3.81"	Wing Bearing		58WBYS28-218
CL550	1.75"-10	2.25"	2.50"	4.19"	Easy Service		155N-4-2511
				4.28"	Easy Service		155TYS28-8
				7.69"	Round Bearing		155TYSB31-7
				7.69"	Round Bearing		155TYSB31-7A
				4.12"	Full Round		16N-4-1051
				4.13"	Easy Service		16TYS28-20
				8.00"	Round Bearing		16TYSB31-20
				8.00"	Round Bearing		16TYSB31-20A
				4.25"	Wing Bearing		58WBYS28-54
				4.81"	Comp.Flange		5WCS28-67
3.50"	Wing Bearing	72NYS28-18					
CL550	1.97"-10	2.80"	2.75"	5.00"	Easy Service		155TYS31-6
				5.28"	Easy Service		16TYS31-16
				5.75"	Easy Service		17TYS31-62
				4.81"	Comp.Flange		5WCS31-24
				4.81"	Comp.Flange		5WCS31-26

(IN) Input  
(OUT) Output

(C) Cast Version

# CLARK TRANSMISSIONS

## INDEX

	<b>Page</b>
CL450.....	16-51
CL550.....	16-51



# FULLER TRANSMISSIONS

Model	Spline Size Dia. - Tooth Count	Spline Length	Hub Dia.	Center to End	Yoke Type	Comments	Part Number
CL450 FS3005 FS4005	1.75"-10	2.00"	2.50"	5.06" 3.50" 5.06" 6.00" 5.98" 6.42" 6.73" 5.30"	Round Bearing Comp.Flange Round Bearing Round Bearing Round Bearing Round Bearing Round Bearing Wing Bearing	With 9"x 3"brake	141TYSB28-20X 148N-1-6081X 148TYSB28-7 148TYSB28-9A 155TYSB28-13A 155TYSB28-38A 16TYSB28-58A 58WBYS28-154
CL450 FS3005 FS4005	1.75"-10	2.00"	2.50"	3.63" 4.00" 4.00" 4.57" 3.81"	Easy Service Easy Service Easy Service Full Round Wing Bearing	Without brake	141TYS28-18 148DYS28-16 148TYS28-16 16NYS28-45 58WBYS28-218
CL550 FS5005	1.75"-10	2.25"	2.50"	4.19" 4.28" 7.69" 7.69" 4.12" 4.13" 8.00" 8.00" 4.25" 4.81" 3.50"	Easy Service Easy Service Round Bearing Round Bearing Full Round Easy Service Round Bearing Round Bearing Wing Bearing Comp.Flange Wing Bearing		155N-4-2511 155TYS28-8 155TYSB31-7 155TYSB31-7A 16N-4-1051 16TYS28-20 16TYSB31-20 16TYSB31-20A 58WBYS28-54 5WCS28-67 72NYS28-18
CL550 FS5005	1.97"-10	2.80"	2.75"	5.00" 5.28" 5.75" 4.81" 4.81"	Easy Service Easy Service Easy Service Comp.Flange Comp.Flange		155TYS31-6 16TYS31-16 17TYS31-62 5WCS31-24 5WCS31-26
2 Speed 62 (OUT) 3 Speed 62 (IN) 3 Speed 65 (IN) 5 Speed 65 5 Speed 650 5 Speed 74 5 Speed 740 5 Speed 75 5-C-72 5-C-720	2.00"-10	3.00"	3.25"	4.81"	Full Round		17N-4-2131

(IN) Input  
(OUT) Output

(C) Cast Version

# FULLER TRANSMISSIONS

Model	Spline Size Dia. - Tooth Count	Spline Length	Hub Dia.	Center to End	Yoke Type	Comments	Part Number
FS5106A	2.00"-38	2.13"	2.75"	4.03"	Easy Service		148TYS32-5
FS6005				4.03"	Easy Service		155DYS32-7
FS6105				7.56"	Round Bearing		155TYSB32-26
FS6106				7.56"	Round Bearing		155TYSB32-26A
FS6206A				4.00"	Full Round		16N-4-6321
FS7206A				4.50"	Easy Service		16TYS32-61
				7.87"	Round Bearing		16TYSB32-72
				7.87"	Round Bearing		16TYSB32-72A
				5.63"	Full Round		176NYS32-6
				5.25"	Full Round		17N-4-7301
				5.25"	Easy Service		17TYS32-66 (C)
				5.25"	Easy Service		17TYS32-73
				7.97"	Round Bearing		17TYSB32-84
				7.97"	Round Bearing		17TYSB32-84A
3.94"				Wing Bearing		58WBYS32-44	
4.13"	Wing Bearing		72NYS32-250				
10 Speed 1120	2.25"-10	3.00"	3.50"	5.50"	Full Round		16N-4-3321
10 Speed 65				5.50"	Easy Service		16N-4-3321-1
10 Speed 650				5.75"	Full Round		16N-4-4961
15 Speed 1120				5.65"	Full Round		176N-4-701
2 Speed 92				5.65"	Easy Service		176N-4-761-1X
3 Speed 65 (OUT)				5.25"	Full Round		17N-4-2141
3 Speed 92				5.25"	Full Round		17N-4-6861
4 Speed 75				5.25"	Easy Service		17N-4-6901-1X
4-A-112				5.84"	Easy Service		18N-4-2021-1
4-A-86				3.63"	Comp.Flange		3WCS36-25
4-A-860				3.63"	Comp.Flange		3WCS36-3
5 Speed 1120				3.69"	Comp.Flange		5WCS36-112
5 Speed 1220							
FS8109A							
MT11605 (OUT)							
MT905 (OUT)							
R1150							
R1160							
R96							
R960							
RT510							
RT610							
RT6609							
RT6610							
RT8609							
T11605							

(IN) Input  
(OUT) Output

(C) Cast Version

# FULLER TRANSMISSIONS

Model	Spline Size Dia. - Tooth Count	Spline Length	Hub Dia.	Center to End	Yoke Type	Comments	Part Number
T905	2.25"-10	3.00"	3.50"	5.50" 5.50" 5.75" 5.65" 5.65" 5.25" 5.25" 5.25" 5.84" 3.63" 3.63" 3.69"	Full Round Easy Service Full Round Full Round Easy Service Full Round Full Round Easy Service Easy Service Comp.Flange Comp.Flange Comp.Flange		16N-4-3321 16N-4-3321-1 16N-4-4961 176N-4-701 176N-4-761-1X 17N-4-2141 17N-4-6861 17N-4-6901-1X 18N-4-2021-1 3WCS36-25 3WCS36-3 5WCS36-112
FS8109A MT11605 (OUT) RT6609 RT6610 RT8609 T11605	2.25"-10	3.00"	3.75"	5.75" 5.65" 5.25" 5.25" 5.25" 5.84" 4.84"	Easy Service Easy Service Full Round Easy Service Easy Service Easy Service Wing Bearing		16TYS36-11A 176N-4-1101-1X 17NYS36-48A 17TYS36-48A (C) 17TYS36-55A 18TYS36-15A 92NYS36-68A
FS5106 FS6105 FS8206 T-8607	2.34"-45	3.00"	3.75"	5.75" 5.65" 5.65" 5.75" 5.75" 5.75" 3.69" 3.69"	Easy Service Easy Service Full Round Full Round Easy Service Easy Service Comp.Flange Comp.Flange		16TYS38-22A 176N-4-901-1X 176N-4-901X 17N-4-7271X 17TYS38-50A (C) 17TYS38-64A 5WCS38-28A 5WCS38-29A
MRT11609 (OUT) MRT11610 (OUT) MRT11613 (OUT) MRT11615 (OUT) RT1110 RT11109-ATR RT11509 RT11608 RT11609 RT11610 RT11613 RT11615 RT11709 RT11710 RT11715	2.50"-10	3.00"	2.94"	5.88" 4.44" 4.44" 4.75"	Full Round Wing Bearing Wing Bearing Wing Bearing		18N-4-1961 72NYS40-99 72NYS40-99A 82NYS40-28

(IN) Input  
(OUT) Output

(C) Cast Version

# FULLER TRANSMISSIONS

Model	Spline Size Dia. - Tooth Count	Spline Length	Hub Dia.	Center to End	Yoke Type	Comments	Part Number		
RT12109	2.50"-10	3.00"	2.94"	5.88"	Full Round		<b>18N-4-1961</b>		
RT12609				4.44"	Wing Bearing		<b>72NYS40-99</b>		
RT12610				4.44"	Wing Bearing		<b>72NYS40-99A</b>		
RT12709				4.75"	Wing Bearing		<b>82NYS40-28</b>		
RT12710									
RT13609									
RT13709									
RT13710									
RT613									
RT6613									
RT7608LL									
RT8608L									
RT906									
RT909									
RT910									
RT9109									
RT913									
RT915									
RT9508									
RT9509									
RT9513									
RTE12609									
RTLO1210A									
RTLO12610B									
RTLO12613B									
RTLO13610B									
RTLX12713A									
RTO11608LL									
RTO11618									
RTO11708LL									
RTO958LL									
RTT12609									
T1056AA									
T1106									
T11606									
T11607									
T955									
TA4510									

(IN) Input  
(OUT) Output

(C) Cast Version

# FULLER TRANSMISSIONS

Model	Spline Size Dia. - Tooth Count	Spline Length	Hub Dia.	Center to End	Yoke Type	Comments	Part Number
11600 RT11608 RT11610 RT11613 RT11615 RT11709 RT11710 RT11715 RT6613 RT909 T955	2.50"-10	3.00"	3.75"	5.15" 5.15"	RPL RPL		20WYS40-2A 25WYS40-2A
MRT11609 (OUT) MRT11610 (OUT) MRT11613 (OUT) MRT11615 (OUT) RT1110 RT11109-ATR RT11509 RT11608 RT11609 RT11610 RT11613 RT11615 RT11709 RT11710 RT11715 RT12109 RT12609 RT12610 RT12709 RT12710 RT13609 RT13709 RT13710 RT613 RT6613 RT7608LL RT8608L RT906 RT909 RT910 RT9109	2.50"-10	3.00"	3.75"	6.12" 6.12" 6.03" 6.03" 5.63" 5.63" 5.63" 5.63" 5.63" 5.63" 5.63" 5.88" 5.88" 3.63" 3.63" 3.63" 3.63" 4.31" 4.31" 4.25"	Full Round Easy Service Full Round Easy Service Full Round Easy Service Full Round Easy Service Easy Service Easy Service Easy Service Full Round Comp.Flange Comp.Flange Comp.Flange Comp.Flange Wing Bearing Wing Bearing Wing Bearing	16N-4-4971 16N-4-4971-1 176N-4-781X 176TYS40-14A 17N-4-3611 17N-4-3611-1 17N-4-6921X 17TYS40-125A (C) 17TYS40-144A 17TYS40-9 (C) 18N-4-3551-1X 18N-4-3551X 5WCS40-40 5WCS40-40A 5WCS40-41 5WCS40-41A 85WBYS40-34 85WBYS40-34A 92NYS40-40A	

(IN) Input  
(OUT) Output

(C) Cast Version

# FULLER TRANSMISSIONS

Model	Spline Size Dia. - Tooth Count	Spline Length	Hub Dia.	Center to End	Yoke Type	Comments	Part Number
RT913	2.50"-10	3.00"	3.75"	6.12"	Full Round		<b>16N-4-4971</b>
RT915				Easy Service		<b>16N-4-4971-1</b>	
RT9508				Full Round		<b>176N-4-781X</b>	
RT9509				Easy Service		<b>176TYS40-14A</b>	
RT9513				Full Round		<b>17N-4-3611</b>	
RTE12609				Easy Service		<b>17N-4-3611-1</b>	
RTLO1210A				Full Round		<b>17N-4-6921X</b>	
RTLO12610B				Easy Service		<b>17TYS40-125A (C)</b>	
RTLO12613B				Easy Service		<b>17TYS40-144A</b>	
RTLO13610B				Easy Service		<b>17TYS40-9 (C)</b>	
RTLX12713A				Easy Service		<b>18N-4-3551-1X</b>	
RTO11608LL				Full Round		<b>18N-4-3551X</b>	
RTO11618				Comp.Flange		<b>5WCS40-40</b>	
RTO11708LL				Comp.Flange		<b>5WCS40-40A</b>	
RTO958LL				Comp.Flange		<b>5WCS40-41</b>	
RTT12609				Comp.Flange		<b>5WCS40-41A</b>	
T1056AA				Wing Bearing		<b>85WBYS40-34</b>	
T1106				Wing Bearing		<b>85WBYS40-34A</b>	
T11606				Wing Bearing		<b>92NYS40-40A</b>	
T11607							
T955							
TA4510							
T14607	2.50"-49	3.00"	3.75"	6.03"	Easy Service		<b>176N-4-771-1X</b>
				Full Round		<b>176N-4-771X</b>	
				Full Round		<b>17N-4-7041X</b>	
				Easy Service		<b>17TYS40-131A (C)</b>	
				Easy Service		<b>17TYS40-143A</b>	
				Easy Service		<b>18N-4-3621-1X</b>	
				Full Round		<b>18N-4-3621X</b>	
				Comp.Flange		<b>5WCS40-42A</b>	
				Comp.Flange		<b>5WCS40-43A</b>	
				Wing Bearing		<b>92NYS40-39A</b>	

(IN) Input  
(OUT) Output

(C) Cast Version

# FULLER TRANSMISSIONS

Model	Spline Size Dia. - Tooth Count	Spline Length	Hub Dia.	Center to End	Yoke Type	Comments	Part Number
RT11209 RT11210 RT12209 RT12210 RT13209 RT13210 RTO11209 RTO11210 RTO12209 RTO12210 RTO13209 RTO13210	2.54"-49	2.75"	3.75"	5.63" 6.25"	RPL RPL		20WYS40-3 25WYS40-3
T14607	2.54"-49	3.00"	3.75"	5.15" 5.18"	RPL RPL		20WYS40-4A 25WYS40-4A
4-F-1440 4-FS-1440 4-MB-1440 (OUT) 4-MS-1440 (OUT) AT1202 (OUT) R1550 RT11109-ATS RT1213 RT12509 RT12510 RT12513 RT14109 RT14608 RT14609 RT14610 RT14610B RT14613 RT14615 RT14709 RT14710 RT14715 RT15610B RT15613 RT15615 RT15715 RT16610B RTAO14710B RTL01410A	2.75"-10	3.00"	3.75"	5.97" 5.97" 5.97" 5.97" 5.75" 5.75" 5.75" 5.75" 5.75" 6.06" 6.06" 6.06" 6.06" 6.06" 4.06" 4.06" 4.50" 4.50" 4.84"	Full Round Easy Service Easy Service Full Round Full Round Easy Service Easy Service Full Round Easy Service Full Round Easy Service Easy Service Full Round Comp.Flange Comp.Flange Wing Bearing Wing Bearing Wing Bearing		176N-4-711 176N-4-711-1 176N-4-791-1X 176N-4-791X 17N-4-6821 17N-4-6821-1 17N-4-6931-1X 17N-4-6931X 17TYS44-7A (C) 18N-4-3491 18N-4-3491-1 18N-4-3561-1X 18N-4-3561X 5WCS44-3 5WCS44-3A 85WBYS44-1 85WBYS44-1A 92NYS44-22A

(IN) Input  
(OUT) Output

(C) Cast Version

# FULLER TRANSMISSIONS

Model	Spline Size Dia. - Tooth Count	Spline Length	Hub Dia.	Center to End	Yoke Type	Comments	Part Number
RTLO14613B	2.75"-10	3.00"	3.75"	5.97"	Full Round		<b>176N-4-711</b>
RTLO14618A				5.97"	Easy Service		<b>176N-4-711-1</b>
RTLO16618A				5.97"	Easy Service		<b>176N-4-791-1X</b>
RTLX14713A				5.97"	Full Round		<b>176N-4-791X</b>
RTLX14718B				5.75"	Full Round		<b>17N-4-6821</b>
RTLX16718B				5.75"	Easy Service		<b>17N-4-6821-1</b>
RTO1157				5.75"	Easy Service		<b>17N-4-6931-1X</b>
RTO11607L				5.75"	Full Round		<b>17N-4-6931X</b>
RTO11607LL				5.75"	Easy Service		<b>17TYS44-7A (C)</b>
RTO11707LL				6.06"	Full Round		<b>18N-4-3491</b>
RTO1258LL				6.06"	Easy Service		<b>18N-4-3491-1</b>
RTO14608LL				6.06"	Easy Service		<b>18N-4-3561-1X</b>
RTO14708LL				6.06"	Full Round		<b>18N-4-3561X</b>
RTO15618				4.06"	Comp.Flange		<b>5WCS44-3</b>
RTO2008				4.06"	Comp.Flange		<b>5WCS44-3A</b>
				4.50"	Wing Bearing		<b>85WBYS44-1</b>
	4.50"	Wing Bearing		<b>85WBYS44-1A</b>			
	4.84"	Wing Bearing		<b>92NYS44-22A</b>			
AT1202 (IN)	2.75"-10	3.00"	3.75"	5.97"	Easy Service		<b>176N-4-721-1X</b>
				5.97"	Full Round		<b>176N-4-721X</b>
				5.75"	Full Round		<b>17N-4-6841X</b>
				5.75"	Easy Service		<b>17TYS44-12A</b>
				6.06"	Full Round		<b>18N-4-3501X</b>
				6.06"	Easy Service		<b>18TYS44-3A</b>
	4.84"	Wing Bearing		<b>92NYS44-23A</b>			
RT12509	2.75"-10	3.00"	3.75"	5.09"	RPL		<b>20WYS44-2A</b>
RT14608				5.09"	RPL		<b>25WYS44-2A</b>
RT15613							
RTO11607							
RT14209	2.79"-54	2.75"	3.75"	5.63"	RPL		<b>20WYS45</b>
RT14210				6.25"	RPL		<b>25WYS45</b>
RT14915							
RT8908LL							
RTO11908LL							
RTO11909MLL							
RTO14209							
RTO14210							
RTO14908LL							
RTO14909MLL							
RTO14915							
RTO15210							
RTO16210							

(IN) Input  
(OUT) Output

(C) Cast Version



# FULLER TRANSMISSIONS

Model	Spline Size Dia. - Tooth Count	Spline Length	Hub Dia.	Center to End	Yoke Type	Comments	Part Number
RTO16908LL	2.79"-54	2.75"	3.75"	5.63"	RPL		<b>20WYS45</b>
RTO16915				6.25"	RPL		<b>25WYS45</b>

(IN) Input  
(OUT) Output

(C) Cast Version

# FULLER TRANSMISSIONS

## INDEX

	<b>Page</b>		<b>Page</b>
10 Speed 1120.....	16-54	FS5106A.....	16-54
10 Speed 65.....	16-54	FS6005.....	16-54
10 Speed 650.....	16-54	FS6105.....	16-54
11600.....	16-57	FS6105.....	16-55
15 Speed 1120.....	16-54	FS6106.....	16-54
2 Speed 62 (OUT).....	16-53	FS6206A.....	16-54
2 Speed 92.....	16-54	FS7206A.....	16-54
3 Speed 62 (IN).....	16-53	FS8109A.....	16-54
3 Speed 65 (IN).....	16-53	FS8109A.....	16-55
3 Speed 65 (OUT).....	16-54	FS8206.....	16-55
3 Speed 92.....	16-54	MRT11609 (OUT).....	16-55
4 Speed 75.....	16-54	MRT11609 (OUT).....	16-57
4-A-112.....	16-54	MRT11610 (OUT).....	16-55
4-A-86.....	16-54	MRT11610 (OUT).....	16-57
4-A-860.....	16-54	MRT11613 (OUT).....	16-55
4-F-1440.....	16-59	MRT11613 (OUT).....	16-57
4-FS-1440.....	16-59	MRT11615 (OUT).....	16-55
4-MB-1440 (OUT).....	16-59	MRT11615 (OUT).....	16-57
4-MS-1440 (OUT).....	16-59	MT11605 (OUT).....	16-54
5 Speed 1120.....	16-54	MT11605 (OUT).....	16-55
5 Speed 1220.....	16-54	MT905 (OUT).....	16-54
5 Speed 65.....	16-53	R1150.....	16-54
5 Speed 650.....	16-53	R1160.....	16-54
5 Speed 74.....	16-53	R1550.....	16-59
5 Speed 740.....	16-53	R96.....	16-54
5 Speed 75.....	16-53	R960.....	16-54
5-C-72.....	16-53	RT1110.....	16-55
5-C-720.....	16-53	RT1110.....	16-57
AT1202 (IN).....	16-60	RT11109-ATR.....	16-55
AT1202 (OUT).....	16-59	RT11109-ATR.....	16-57
CL450.....	16-53	RT11109-ATS.....	16-59
CL550.....	16-53	RT11209.....	16-59
FS3005.....	16-53	RT11210.....	16-59
FS4005.....	16-53	RT11509.....	16-55
FS5005.....	16-53	RT11509.....	16-57
FS5106.....	16-55		

# FULLER TRANSMISSIONS

	Page		Page
RT11608.....	16-55	RT13709.....	16-57
RT11608.....	16-57	RT13710.....	16-56
RT11609.....	16-55	RT13710.....	16-57
RT11609.....	16-57	RT14109.....	16-59
RT11610.....	16-55	RT14209.....	16-60
RT11610.....	16-57	RT14210.....	16-60
RT11613.....	16-55	RT14608.....	16-59
RT11613.....	16-57	RT14608.....	16-60
RT11615.....	16-55	RT14609.....	16-59
RT11615.....	16-57	RT14610.....	16-59
RT11709.....	16-55	RT14610B .....	16-59
RT11709.....	16-57	RT14613.....	16-59
RT11710.....	16-55	RT14615.....	16-59
RT11710.....	16-57	RT14709.....	16-59
RT11715.....	16-55	RT14710.....	16-59
RT11715.....	16-57	RT14715.....	16-59
RT12109.....	16-56	RT14915.....	16-60
RT12109.....	16-57	RT15610B .....	16-59
RT1213.....	16-59	RT15613.....	16-59
RT12209.....	16-59	RT15613.....	16-60
RT12210.....	16-59	RT15615.....	16-59
RT12509.....	16-59	RT15715.....	16-59
RT12509.....	16-60	RT16610B .....	16-59
RT12510.....	16-59	RT510.....	16-54
RT12513.....	16-59	RT610.....	16-54
RT12609.....	16-56	RT613.....	16-56
RT12609.....	16-57	RT613.....	16-57
RT12610.....	16-56	RT6609.....	16-54
RT12610.....	16-57	RT6609.....	16-55
RT12709.....	16-56	RT6610.....	16-54
RT12709.....	16-57	RT6610.....	16-55
RT12710.....	16-56	RT6613.....	16-56
RT12710.....	16-57	RT6613.....	16-57
RT13209.....	16-59	RT7608LL.....	16-56
RT13210.....	16-59	RT7608LL.....	16-57
RT13609.....	16-56	RT8608L.....	16-56
RT13609.....	16-57	RT8608L.....	16-57
RT13709.....	16-56	RT8609.....	16-54

# FULLER TRANSMISSIONS

	<b>Page</b>		<b>Page</b>
RT8609.....	16-55	RTLX14718B.....	16-60
RT8908LL.....	16-60	RTLX16718B.....	16-60
RT906.....	16-56	RTO11209.....	16-59
RT906.....	16-57	RTO11210.....	16-59
RT909.....	16-56	RTO1157.....	16-60
RT909.....	16-57	RTO11607.....	16-60
RT910.....	16-56	RTO11607L.....	16-60
RT910.....	16-57	RTO11607LL.....	16-60
RT9109.....	16-56	RTO11608LL.....	16-56
RT9109.....	16-57	RTO11608LL.....	16-58
RT913.....	16-56	RTO11618.....	16-56
RT913.....	16-58	RTO11618.....	16-58
RT915.....	16-56	RTO11707LL.....	16-60
RT915.....	16-58	RTO11708LL.....	16-56
RT9508.....	16-56	RTO11708LL.....	16-58
RT9508.....	16-58	RTO11908LL.....	16-60
RT9509.....	16-56	RTO11909MLL.....	16-60
RT9509.....	16-58	RTO12209.....	16-59
RT9513.....	16-56	RTO12210.....	16-59
RT9513.....	16-58	RTO1258LL.....	16-60
RTAO14710B.....	16-59	RTO13209.....	16-59
RTE12609.....	16-56	RTO13210.....	16-59
RTE12609.....	16-58	RTO14209.....	16-60
RTLO1210A.....	16-56	RTO14210.....	16-60
RTLO1210A.....	16-58	RTO14608LL.....	16-60
RTLO12610B.....	16-56	RTO14708LL.....	16-60
RTLO12610B.....	16-58	RTO14908LL.....	16-60
RTLO12613B.....	16-56	RTO14909MLL.....	16-60
RTLO12613B.....	16-58	RTO14915.....	16-60
RTLO13610B.....	16-56	RTO15210.....	16-60
RTLO13610B.....	16-58	RTO15618.....	16-60
RTLO1410A.....	16-59	RTO16210.....	16-60
RTLO14613B.....	16-60	RTO16908LL.....	16-61
RTLO14618A.....	16-60	RTO16915.....	16-61
RTLO16618A.....	16-60	RTO2008.....	16-60
RTLX12713A.....	16-56	RTO958LL.....	16-56
RTLX12713A.....	16-58	RTO958LL.....	16-58
RTLX14713A.....	16-60	RTT12609.....	16-56

# FULLER TRANSMISSIONS

	Page
RTT12609 .....	16-58
T-8607 .....	16-55
T1056AA .....	16-56
T1056AA .....	16-58
T1106 .....	16-56
T1106 .....	16-58
T11605 .....	16-54
T11605 .....	16-55
T11606 .....	16-56
T11606 .....	16-58
T11607 .....	16-56
T11607 .....	16-58
T14607 .....	16-58
T14607 .....	16-59
T905 .....	16-55
T955 .....	16-56
T955 .....	16-57
T955 .....	16-58
TA4510 .....	16-56
TA4510 .....	16-58

# MERITOR TRANSMISSIONS

Model	Spline Size Dia. - Tooth Count	Spline Length	Hub Dia.	Center to End	Yoke Type	Part Number	
RM-10-115	2.50"-10	3.00"	3.75"	6.03"	Full Round	<b>176N-4-781X</b>	
RM-10-125				6.03"	Easy Service	<b>176TYS40-14A</b>	
RMO-10-115				5.88"	Easy Service	<b>18N-4-3551-1X</b>	
RMO-10-125				5.88"	Full Round	<b>18N-4-3551X</b>	
RMO-10-135				5.15"	RPL	<b>20WYS40-2A</b>	
RMO-9-115				5.15"	RPL	<b>25WYS40-2A</b>	
RMO-9-125							
RMX-10-115							
RMX-9-115							
RMX-9-125							
RM-10-135	2.75"-10	3.00"	3.75"	5.97"	Easy Service	<b>176N-4-791-1X</b>	
RM-10-145				5.97"	Full Round	<b>176N-4-791X</b>	
RM-13-145				5.75"	Easy Service	<b>17N-4-6931-1X</b>	
RM-9-135				5.75"	Full Round	<b>17N-4-6931X</b>	
RM-9-145				6.06"	Easy Service	<b>18N-4-3561-1X</b>	
RM-9-155				6.06"	Full Round	<b>18N-4-3561X</b>	
RMO-10-135				5.09"	RPL	<b>20WYS44-2A</b>	
RMO-10-145				5.09"	RPL	<b>25WYS44-2A</b>	
RMO-10-155				4.84"	Wing Bearing	<b>92NYS44-22A</b>	
RMO-10-165							
RMO-13-145							
RMO-9-135							
RMO-9-145							
RMO-9-155							
RMO-9-165							
RMX-10-135							
RMX-10-145							
RMX-10-155							
RMX-10-165							
RMX-13-145							
RMX-9-135							
RMX-9-145							
RMX-9-155							
RMX-9-165							

(IN) Input  
(OUT) Output

(C) Cast Version

# MERITOR TRANSMISSIONS

## INDEX

	<b>Page</b>
RM-10-115 .....	16-66
RM-10-125 .....	16-66
RM-10-135 .....	16-66
RM-10-145 .....	16-66
RM-13-145 .....	16-66
RM-9-135 .....	16-66
RM-9-145 .....	16-66
RM-9-155 .....	16-66
RMO-10-115 .....	16-66
RMO-10-125 .....	16-66
RMO-10-135 .....	16-66
RMO-10-145 .....	16-66
RMO-10-155 .....	16-66
RMO-10-165 .....	16-66
RMO-13-145 .....	16-66
RMO-9-115 .....	16-66
RMO-9-125 .....	16-66
RMO-9-135 .....	16-66
RMO-9-145 .....	16-66
RMO-9-155 .....	16-66
RMO-9-165 .....	16-66
RMX-10-115 .....	16-66
RMX-10-135 .....	16-66
RMX-10-145 .....	16-66
RMX-10-155 .....	16-66
RMX-10-165 .....	16-66
RMX-13-145 .....	16-66
RMX-9-115 .....	16-66
RMX-9-125 .....	16-66
RMX-9-135 .....	16-66
RMX-9-145 .....	16-66
RMX-9-155 .....	16-66
RMX-9-165 .....	16-66

# NEW PROCESS TRANSMISSIONS

Model	Spline Size Dia. - Tooth Count	Spline Length	Hub Dia.	Center to End	Yoke Type	Comments	Part Number
NP435 NP540 NP542	1.50"-10	2.00"	2.13"	3.70"	Wing Bearing	Drilled	<b>58WBYS24-7</b>
NP435 NP540 NP542	1.50"-10	2.00"	2.13"	3.75"	Wing Bearing	Threaded	<b>58WBYS24</b>
NP435 NP540 NP542	1.50"-35	2.00"	2.13"	5.06" 4.13"	Easy Service Easy Service		<b>141TYS24-6</b> <b>155N-4-5381-1</b>
D SPEC NP435 NP540 NP542	1.50"-35	2.00"	2.50"	5.06" 5.06" 5.06" 5.06"	Round Bearing Easy Service Round Bearing Round Bearing	For GMC, GMT 455	<b>141TYSB24-6A</b> <b>148NYS24-7A</b> <b>148NYSB24-7A</b> <b>148TYSB24-4A</b>
NP541	1.75"-10	2.00"	2.50"	3.63" 4.00" 4.00" 4.57" 3.81"	Easy Service Easy Service Easy Service Full Round Wing Bearing	Without brake	<b>141TYS28-18</b> <b>148DYS28-16</b> <b>148TYS28-16</b> <b>16NYS28-45</b> <b>58WBYS28-218</b>

(IN) Input  
(OUT) Output

(C) Cast Version



# NEW PROCESS TRANSMISSIONS

## INDEX

	<b>Page</b>
D SPEC .....	16-68
NP435 .....	16-68
NP540 .....	16-68
NP541 .....	16-68
NP542 .....	16-68

# SPICER TRANSMISSIONS

Model	Spline Size Dia. - Tooth Count	Spline Length	Hub Dia.	Center to End	Yoke Type	Part Number
CL550 CM50 FS5005 SP5000 SP5052 SP5252 SP5652 SP5662 SP5752 SP5753 SP5756 SP5852 SP5853	1.75"-10	2.25"	2.50"	4.19" 4.28" 7.69" 7.69" 4.12" 4.13" 8.00" 8.00" 4.25" 4.81" 3.50"	Easy Service Easy Service Round Bearing Round Bearing Full Round Easy Service Round Bearing Round Bearing Wing Bearing Comp.Flange Wing Bearing	<b>155N-4-2511</b> <b>155TYS28-8</b> <b>155TYSB31-7</b> <b>155TYSB31-7A</b> <b>16N-4-1051</b> <b>16TYS28-20</b> <b>16TYSB31-20</b> <b>16TYSB31-20A</b> <b>58WBYS28-54</b> <b>5WCS28-67</b> <b>72NYS28-18</b>
6041 (IN and OUT) 6231 (IN and OUT) 6241 6440 7041 (IN) 7231 (IN and OUT)	1.97"-6	3.00"	2.75"	5.00" 5.19"	Full Round Full Round	<b>16N-4-1431</b> <b>17N-4-3191</b>
CM60 SP6000 SP6052 SP6252 SP6253 SP6352 SP6452 SP6453 SP6852 SP6853 SP7000 SP7352 SP7452 SP7453	2.00"-10	3.00"	2.75"	5.19" 5.19" 5.25" 5.25" 5.25" 4.63" 4.63" 4.25"	Full Round Easy Service Full Round Easy Service Easy Service Wing Bearing Wing Bearing Wing Bearing	<b>16NYS32-49</b> <b>16TYS32-49</b> <b>17NYS32-21</b> <b>17TYS32-21 (C)</b> <b>17TYS32-75</b> <b>58WBYS32-39</b> <b>72NYS32-157</b> <b>72NYS32-172</b>

(IN) Input  
(OUT) Output

(C) Cast Version

# SPICER TRANSMISSIONS

Model	Spline Size Dia. - Tooth Count	Spline Length	Hub Dia.	Center to End	Yoke Type	Part Number
5105B	2.00"-38	2.13"	2.75"	4.03"	Easy Service	<b>148TYS32-5</b>
5106				4.03"	Easy Service	<b>155DYS32-7</b>
6105A				7.56"	Round Bearing	<b>155TYSB32-26</b>
6105B				7.56"	Round Bearing	<b>155TYSB32-26A</b>
CM55				4.00"	Full Round	<b>16N-4-6321</b>
CM5552C				4.50"	Easy Service	<b>16TYS32-61</b>
CM5552D				7.87"	Round Bearing	<b>16TYSB32-72</b>
CM5852A				7.87"	Round Bearing	<b>16TYSB32-72A</b>
FS5106A				5.63"	Full Round	<b>176NYS32-6</b>
FS6005				5.25"	Full Round	<b>17N-4-7301</b>
FS6105				5.25"	Easy Service	<b>17TYS32-66 (C)</b>
FS6106				5.25"	Easy Service	<b>17TYS32-73</b>
FS6206A				7.97"	Round Bearing	<b>17TYSB32-84</b>
FS7206A				7.97"	Round Bearing	<b>17TYSB32-84A</b>
				3.94"	Wing Bearing	<b>58WBYS32-44</b>
				4.13"	Wing Bearing	<b>72NYS32-250</b>
1241 (IN)	2.22"-6	3.25"	3.00"	5.72"	Full Round	<b>16N-4-4741</b>
7016				6.00"	Easy Service	<b>176TYS36-2</b>
7041 (OUT)				5.31"	Full Round	<b>17N-4-3031</b>
7216				5.31"	Easy Service	<b>17N-4-3031-1</b>
738 (IN and OUT)				5.31"	Easy Service	<b>17TYS36-4 (C)</b>
8012				6.00"	Full Round	<b>18N-4-1971</b>
8016				6.00"	Easy Service	<b>18N-4-1971-1</b>
8031 (IN and OUT)				4.69"	Wing Bearing	<b>72NYS36-51</b>
8035				4.50"	Wing Bearing	<b>82NYS36-63</b>
8041				5.17"	Wing Bearing	<b>92NYS36-41</b>
8045						
8051						
8052						
8054						
8055						
8212						
8216						
8245						
8251						
8252						
8255						
8341 (OUT)						
8345 (OUT)						
8440						
8445						
8512						
8516						

(IN) Input  
(OUT) Output

(C) Cast Version

# SPICER TRANSMISSIONS

Model	Spline Size Dia. - Tooth Count	Spline Length	Hub Dia.	Center to End	Yoke Type	Part Number			
8542	2.22"-6	3.25"	3.00"	5.72"	Full Round	<b>16N-4-4741</b>			
8545				6.00"	Easy Service	<b>176TYS36-2</b>			
8553				5.31"	Full Round	<b>17N-4-3031</b>			
8554				5.31"	Easy Service	<b>17N-4-3031-1</b>			
8555				5.31"	Easy Service	<b>17TYS36-4 (C)</b>			
8716				6.00"	Full Round	<b>18N-4-1971</b>			
8742				6.00"	Easy Service	<b>18N-4-1971-1</b>			
8744				4.69"	Wing Bearing	<b>72NYS36-51</b>			
8753				4.50"	Wing Bearing	<b>82NYS36-63</b>			
8755				5.17"	Wing Bearing	<b>92NYS36-41</b>			
SP8000									
8341 (IN)				2.22"-6	3.25"	3.00"	6.00"	Full Round	<b>176N-4-171X</b>
8345 (IN)							6.00"	Easy Service	<b>176TYS36-2A</b>
	5.31"	Full Round	<b>17N-4-3041X</b>						
	5.31"	Easy Service	<b>17TYS36-54A</b>						
SST1006	2.25"-10	2.25"	3.12"	5.25"	Easy Service	<b>176N-4-41-1</b>			
SST1007									
SST1020									
SST1207									
SST1211									
SST1212									
SST1214									
SST1272									
SST1274-A									
SST1310									
SST1352									
SST1362									
SST1372									
SST1412									
SST1414									
SST1420-3A									
SST1452									
SST1453									
SST1463									
SST9072									

(IN) Input  
(OUT) Output

(C) Cast Version

# SPICER TRANSMISSIONS

Model	Spline Size Dia. - Tooth Count	Spline Length	Hub Dia.	Center to End	Yoke Type	Part Number
SST1010 SST1052 SST1062 SST1064 SST1252 SST1253 SST1254 SST1262 SST1263 SST1264 SST1265	2.34"-16	2.75"	2.81"	5.19" 5.56" 4.19"	Full Round Full Round Wing Bearing	<b>17N-4-5341</b> <b>18N-4-3011</b> <b>92NYS38-45</b>
PS125-7B PS140-7A PS97-7A	2.50"-49	2.75"	3.06"	5.56" 5.56" 5.19" 5.19" 5.56" 5.56" 4.25"	Full Round Easy Service Full Round Easy Service Full Round Easy Service Wing Bearing	<b>176N-4-1251</b> <b>176N-4-1251-1</b> <b>17N-4-7691</b> <b>17N-4-7691-1</b> <b>18N-4-3821</b> <b>18N-4-3821-1</b> <b>92NYS40-41</b>
1241 (IN)	2.63"-20	2.75"	3.00"	5.56" 5.56" 5.19" 5.19" 5.56" 5.56" 4.25" 4.25"	Easy Service Full Round Full Round Easy Service Full Round Easy Service Wing Bearing Wing Bearing	<b>176N-4-871-1X</b> <b>176N-4-871X</b> <b>17N-4-7071X</b> <b>17TYS42-5A</b> <b>18N-4-3541</b> <b>18N-4-3541-1X</b> <b>92NYS42-18</b> <b>92NYS42-18A</b>
SST1006 SST1007 SST1020 SST1207 SST1211 SST1212 SST1214 SST1272 SST1274-A SST1310 SST1352 SST1362 SST1372 SST1412 SST1414 SST1420-3A SST1452	2.63"-20	2.75"	3.00"	5.56" 5.56"	Full Round Full Round	<b>176N-4-41</b> <b>18N-4-3021</b>

(IN) Input  
(OUT) Output

(C) Cast Version

# SPICER TRANSMISSIONS

Model	Spline Size Dia. - Tooth Count	Spline Length	Hub Dia.	Center to End	Yoke Type	Part Number	
SST1453	2.63"-20	2.75"	3.00"	5.56"	Full Round	<b>176N-4-41</b>	
SST1463				5.56"	Full Round	<b>18N-4-3021</b>	
SST9072							
SST1006	2.63"-20	2.75"	3.75"	5.56"	Easy Service	<b>16TYS42</b>	
SST1007				5.19"	Full Round	<b>17N-4-5351</b>	
SST1020				5.19"	Easy Service	<b>17TYS42-1 (C)</b>	
SST1207				5.19"	Easy Service	<b>17TYS42-4</b>	
SST1211				5.56"	Easy Service	<b>18N-4-3031-1</b>	
SST1212				4.25"	Wing Bearing	<b>92NYS42-14</b>	
SST1214							
SST1272							
SST1274-A							
SST1310							
SST1352							
SST1362							
SST1372							
SST1412							
SST1414							
SST1420-3A							
SST1452							
SST1453							
SST1463							
SST9072							
1241C (OUT)	2.75"-10	2.94"	3.38"	6.00"	Full Round	<b>176N-4-61</b>	
1241D (OUT)				6.00"	Easy Service	<b>176N-4-61-1</b>	
P1241C (OUT)				5.31"	Full Round	<b>17N-4-4651</b>	
P1241D (OUT)				5.31"	Easy Service	<b>17TYS44-11</b>	
				5.31"	Easy Service	<b>17TYS44-5 (C)</b>	
				6.00"	Full Round	<b>18N-4-2171</b>	
				6.00"	Easy Service	<b>18N-4-2171-1</b>	
				4.38"	Wing Bearing	<b>92NYS44-18</b>	

(IN) Input  
(OUT) Output

(C) Cast Version

# SPICER TRANSMISSIONS

## INDEX

	Page		Page
1241 (IN) .....	16-71	8345 (IN) .....	16-72
1241 (IN) .....	16-73	8345 (OUT) .....	16-71
1241C (OUT).....	16-74	8440.....	16-71
1241D (OUT).....	16-74	8445.....	16-71
5105B.....	16-71	8512.....	16-71
5106 .....	16-71	8516.....	16-71
6041 (IN and OUT).....	16-70	8542.....	16-72
6105A.....	16-71	8545.....	16-72
6105B.....	16-71	8553.....	16-72
6231 (IN and OUT).....	16-70	8554.....	16-72
6241 .....	16-70	8555.....	16-72
6440 .....	16-70	8716.....	16-72
7016 .....	16-71	8742.....	16-72
7041 (IN) .....	16-70	8744.....	16-72
7041 (OUT) .....	16-71	8753.....	16-72
7216 .....	16-71	8755.....	16-72
7231 (IN and OUT).....	16-70	CL550.....	16-70
738 (IN and OUT).....	16-71	CM50.....	16-70
8012 .....	16-71	CM55.....	16-71
8016 .....	16-71	CM5552C .....	16-71
8031 (IN and OUT).....	16-71	CM5552D .....	16-71
8035 .....	16-71	CM5852A .....	16-71
8041 .....	16-71	CM60.....	16-70
8045 .....	16-71	FS5005.....	16-70
8051 .....	16-71	FS5106A .....	16-71
8052 .....	16-71	FS6005.....	16-71
8054 .....	16-71	FS6105.....	16-71
8055 .....	16-71	FS6106.....	16-71
8212 .....	16-71	FS6206A .....	16-71
8216 .....	16-71	FS7206A .....	16-71
8245 .....	16-71	P1241C (OUT) .....	16-74
8251 .....	16-71	P1241D (OUT) .....	16-74
8252 .....	16-71	PS125-7B .....	16-73
8255 .....	16-71	PS140-7A .....	16-73
8341 (IN) .....	16-72	PS97-7A.....	16-73
8341 (OUT) .....	16-71		

# SPICER TRANSMISSIONS

	<b>Page</b>		<b>Page</b>
SP5000.....	16-70	SST1207.....	16-73
SP5052.....	16-70	SST1207.....	16-74
SP5252.....	16-70	SST1211.....	16-72
SP5652.....	16-70	SST1211.....	16-73
SP5662.....	16-70	SST1211.....	16-74
SP5752.....	16-70	SST1212.....	16-72
SP5753.....	16-70	SST1212.....	16-73
SP5756.....	16-70	SST1212.....	16-74
SP5852.....	16-70	SST1214.....	16-72
SP5853.....	16-70	SST1214.....	16-73
SP6000.....	16-70	SST1214.....	16-74
SP6052.....	16-70	SST1252.....	16-73
SP6252.....	16-70	SST1253.....	16-73
SP6253.....	16-70	SST1254.....	16-73
SP6352.....	16-70	SST1262.....	16-73
SP6452.....	16-70	SST1263.....	16-73
SP6453.....	16-70	SST1264.....	16-73
SP6852.....	16-70	SST1265.....	16-73
SP6853.....	16-70	SST1272.....	16-72
SP7000.....	16-70	SST1272.....	16-73
SP7352.....	16-70	SST1272.....	16-74
SP7452.....	16-70	SST1274-A.....	16-72
SP7453.....	16-70	SST1274-A.....	16-73
SP8000.....	16-72	SST1274-A.....	16-74
SST1006.....	16-72	SST1310.....	16-72
SST1006.....	16-73	SST1310.....	16-73
SST1006.....	16-74	SST1310.....	16-74
SST1007.....	16-72	SST1352.....	16-72
SST1007.....	16-73	SST1352.....	16-73
SST1007.....	16-74	SST1352.....	16-74
SST1010.....	16-73	SST1362.....	16-72
SST1020.....	16-72	SST1362.....	16-73
SST1020.....	16-73	SST1362.....	16-74
SST1020.....	16-74	SST1372.....	16-72
SST1052.....	16-73	SST1372.....	16-73
SST1062.....	16-73	SST1372.....	16-74
SST1064.....	16-73	SST1412.....	16-72
SST1207.....	16-72	SST1412.....	16-73



# SPICER TRANSMISSIONS

	<b>Page</b>
SST1412 .....	16-74
SST1414 .....	16-72
SST1414 .....	16-73
SST1414 .....	16-74
SST1420-3A.....	16-72
SST1420-3A.....	16-73
SST1420-3A.....	16-74
SST1452 .....	16-72
SST1452 .....	16-73
SST1452 .....	16-74
SST1453 .....	16-72
SST1453 .....	16-74
SST1463 .....	16-72
SST1463 .....	16-74
SST9072 .....	16-72
SST9072 .....	16-74

# SUPERCESSION LISTING

Old Number	New Number
10N-1075XS	R1075XS
10N-10V5	R10V5
10N-2701SF	R10270-SF
10N-2702SF	R10270-SF
10N-UTP-175-3	RUTP1753
121N-3-0686X	121N-3-686X
126NLS18DC	No Longer Available
131N-26-367	131N-26-497
131N-26-427	131N-26-367
131N-28-1747X	131N-28-2957X
131N-28-1777X	131N-28-2947X
131N-28-1937X	131N-28-2977X
131N-3-4951	131N-3-7981
131N-3-4951KX	131N-3-7981KX
131N-3-4951X	131N-3-7981KX
131N-3-5221	131N-3-8001
131N-3-5221KX	131N-3-8001KX
131N-3-5821	131N-3-8021
131N-3-5821KX	131N-3-8021KX
131N-3-6061	131N-3-6061KX
131N-40-1221-1	No Longer Available
131N-40-138	131N-40-138-2
131N-83-188-1X	No Longer Available
131NF3	No Longer Available
131NLS20-3DC	No Longer Available
131NLS20-6DC	No Longer Available
131NLS20DC	No Longer Available
131NLS24DC	No Longer Available
131NY16	No Longer Available
131NY30	No Longer Available
131NY38-1	No Longer Available
131NY46	No Longer Available
131NY46-1	No Longer Available
131NY54	No Longer Available
131NY54-2	No Longer Available
133N-3-4681	133N-3-7961
133N-3-4681KX	133N-3-7961KX
133N-3-7481	133N-3-8041
133N-3-7481KX	133N-3-8041KX
133N-3-7961X	No Longer Available
133N-3-8041	133N-3-8041KX
135N-3-1501X	No Longer Available
135N-3-2471X	No Longer Available
135N-3-488X	No Longer Available
135N-3-598X	No Longer Available
135N-40-1011	135N-40-1101
135N-4-283K	No Longer Available
135N-53-151	135N-53-1351
135NF4	No Longer Available
135NLS22-3DC	No Longer Available
135NLS22DC	No Longer Available
135NY46	No Longer Available
135NY54	No Longer Available
135NY54-2	No Longer Available
135NYS26	No Longer Available
141DYS22A	No Longer Available
141DYS24-2A	No Longer Available

Old Number	New Number
141DYS28A	No Longer Available
141N-2-549	No Longer Available
141N-3-118X	No Longer Available
141N-3-1481X	No Longer Available
141N-3-2041X	No Longer Available
141N-3-508	141N-3-508KX
141N-3-508X	No Longer Available
141N-3-788X	No Longer Available
141N-4-2241X	No Longer Available
141N-53-1071	No Longer Available
141N-53-1131	No Longer Available
141N-53-161	No Longer Available
141N-53-611	No Longer Available
141NF1	141N-2-159
141NF2	141N-2-549
141NLS24-3DC	141N-3-2041KX
141NLS24-6DC	No Longer Available
141NLS24-9DC	141N-3-118KX
141NLS24DC	No Longer Available
141NY42	No Longer Available
141NY45	No Longer Available
141NY45-1	No Longer Available
141NY45-3	No Longer Available
141NY54	No Longer Available
141NY54-1	No Longer Available
141NY54-2	No Longer Available
141NYS22-1	No Longer Available
141NYS22-1A	No Longer Available
141NYS22A	No Longer Available
141NYS22A1	No Longer Available
141NYS24-1	141N-4-6561
141NYS24-2	141TYSB24-6
141NYS24A	No Longer Available
141NYS24A4	No Longer Available
141NYS28-14A	141DYS28A
141NYS28-4	141NYSB28-4
141NYS28A	No Longer Available
141NYSB22-8	141TYSB22-11
141NYSB24-2	141TYSB24-6
141NYSB29	No Longer Available
141NYSB29A1	No Longer Available
141TYS28-17	No Longer Available
141TYSB22-13A	141TYSB22-18A
141TYSB22-15A	141TYSB22-11A
141TYSB22-19	141TYSB22-11
141TYSB22-19A	141TYSB22-11A
148DYS24	No Longer Available
148DYS24-2	148N-4-3781
148N-3-1641X	No Longer Available
148N-3-1661KX	No Longer Available
148N-40-971	148N-40-1571
148N-4-3541	No Longer Available
148N-4-4051	No Longer Available
148N-4-8961X	No Longer Available
148N-53-241	No Longer Available
148N-53-291	No Longer Available
148NF17	No Longer Available

# SUPERCESSION LISTING

Old Number	New Number
148NF2	148N-2-479
148NF3	148N-2-479
148NF4	No Longer Available
148NLS25-15A	No Longer Available
148NLS25-8A	No Longer Available
148NLS25-9A	No Longer Available
148NLS25-9A1	No Longer Available
148NLS25DC	148NLS25-9A
148NLS25DC1	148NLS25-9A1
148NLS26-3DC	No Longer Available
148NLS26DC	No Longer Available
148NLS32DC	No Longer Available
148NY54	148N-28-547
148NY54-2	148N-28-537
148NY54-7	148N-28-537
148NY62-1	No Longer Available
148NYS22-4	No Longer Available
148NYS22-4A	No Longer Available
148NYS24-11	No Longer Available
148NYS24-4	148N-4-3091
148NYS28-14	No Longer Available
148NYS28-15	No Longer Available
148NYS28-17	148NYSB28-17
148NYS28-36A	148N-4-10471-1X
148NYS28-9A	No Longer Available
148NYS28-9A1	No Longer Available
148NYS29-1A	No Longer Available
148NYS29A	148NYSB29
148NYS31-7	148N-4-3861
148NYS32-10A	No Longer Available
148NYS32-4A	No Longer Available
148NYS32-8	148NYS32-9
148NYS32-8A	No Longer Available
148NYS32-9A	No Longer Available
148NYS34	No Longer Available
148NYSB24-7	No Longer Available
148NYSB28-26	No Longer Available
148NYSB28-34	No Longer Available
148NYSB32-5A	148TYSB32-2A
148TYS28-19A	No Longer Available
148TYS32-6A	No Longer Available
148TYSB22-3A	No Longer Available
148TYSB28-11	No Longer Available
148TYSB28-20	No Longer Available
148TYSB28-20A	No Longer Available
148TYSB28-40A	No Longer Available
148TYSB28-9	No Longer Available
148TYSB28-9A	No Longer Available
148TYSB32-16	No Longer Available
148TYSB32-16A	No Longer Available
155DYS24	No Longer Available
155DYS24-2A	No Longer Available
155DYS29A	No Longer Available
155N170-2	No Longer Available
155N-2-699	155NF7
155N-28-277	No Longer Available
155N-28-307	155NY53-4

Old Number	New Number
155N-3-1241KX	No Longer Available
155N-40-461	155N-40-761
155N-40-761	No Longer Available
155N-4-2521	No Longer Available
155N-4-2801-1X	No Longer Available
155N-4-3911-1	No Longer Available
155N-4-4071X	No Longer Available
155N-4-4111-1X	155TYS28-1A
155N-4-4241	No Longer Available
155N-4-4351-1X	No Longer Available
155N-4-5431-1X	No Longer Available
155N-4-5691-1X	155N-4-6831-1X
155N-4-5691X	155N-4-6831-1X
155N-53-261	BSS24-60A
155N-53-271	No Longer Available
155NF2	155N-2-669
155NF3	No Longer Available
155NF7	No Longer Available
155NLS28	155N-3-1241X
155NLS28-10DC	No Longer Available
155NLS28-15A	155N-3-1241X
155NLS28-15A1	No Longer Available
155NLS28-20A	No Longer Available
155NLS28-3DC	155NLS28-20A
155NLS28-6DC	No Longer Available
155NLS28DC	155N-3-1241X
155NLS28DC1	155NLS28-15A1
155NY52-3	No Longer Available
155NY53	No Longer Available
155NY53-10	No Longer Available
155NY54	No Longer Available
155NY62	155N-28-277
155NYS24-1	155N-4-2051
155NYS24-9A	155DYS24-2A
155NYS28-3	155N-4-2041
155NYS28-4	No Longer Available
155NYS32	No Longer Available
155NYS32-16	No Longer Available
155NYS34	No Longer Available
155NYSB28-14	No Longer Available
155NYSB29-2A	No Longer Available
155NYSB31-8	No Longer Available
155NYSB31-9	No Longer Available
155NYSB32-13A	155TYSB32-13A
155NYSB32-4	155TYSB32-13
155RLS28-1	155RLS28-1A1S
155TYS22A	155N-4-5451-1X
155TYS24-2	155N-4-2731-1
155TYS24-2A	155N-4-4351-1X
155TYS24-3	155N-4-5381-1
155TYS28-15	155N-4-5551-1
155TYS28-15A	155N-4-5611-1X
155TYS28-3	No Longer Available
155TYS28-5A	155N-4-3581-1X
155TYS29A	155N-4-4801-1X
155TYS31-2	No Longer Available
155TYS31-2A	No Longer Available

# SUPERCESSION LISTING

Old Number	New Number
155TYS32-12	155TYS32-23
155TYS32-14A	155N-4-6831-1X
155TYS32-16A	No Longer Available
155TYS32-2A1	No Longer Available
155TYS32-30	No Longer Available
155TYS32-8	No Longer Available
155TYS32-8A	No Longer Available
155TYS32-8A1	No Longer Available
155TYS34	No Longer Available
155TYS34-2A	No Longer Available
155TYS34-2A1	No Longer Available
155TYS34A	155N-4-5431-1X
155TYSB28-13	No Longer Available
159TYS32-1A	A3260S1657
1610BL	1199-N-1860
1612B	1199-X-1870
1613C	No Longer Available
1641B	1199-B-2576
16N-40-471	No Longer Available
16N-40-481	No Longer Available
16N-40-501	No Longer Available
16N-40-511	No Longer Available
16N-40-671	No Longer Available
16N-40-741	16N-40-1011
16N-4-1521	No Longer Available
16N-4-2401	No Longer Available
16N-4-4741	16NYS36-7
16N-4-4761	16N-4-4761X
16N-4-4891X	16N-4-6251
16N-4-4971-1	No Longer Available
16N-4-5031-1	No Longer Available
16N-4-5451X	16N-4-6961X
16N-82-751-12	No Longer Available
16NF1	16N-2-279
16NF3	16N-2-629
16NLS32-20DC	No Longer Available
16NLS32-28CA	16N-3-2261X
16NLS32-2DC	16N-3-288X
16NLS32-33A	No Longer Available
16NLS32-47A	16NLS32-47A1
16NLS32-47CA	16NLS32-47A1
16NLS32-8	16N-3-2261X
16NYS26-2	No Longer Available
16NYS28-1	No Longer Available
16NYS28-12	16N-4-4571
16NYS28-13A	16N-4-5621X
16NYS28-20	16N-4-1051
16NYS28-26	16N-4-4481
16NYS28-34	16N-4-6251
16NYS28-35	16N-4-6261
16NYS28-38	16NYS28-59
16NYS28-39	16NYS28-60
16NYS28-43A	16N-4-7301X
16NYS28-54	16NYS28-59
16NYS28-8A	16N-4-4841X
16NYS30-1A	Contact Specs
16NYS31-3	16N-4-4541

Old Number	New Number
16NYS31-8	No Longer Available
16NYS31-9	16N-4-4551
16NYS32-13	16N-4-5461
16NYS32-15	16N-4-5721
16NYS32-1A1	16N-4-5131X
16NYS32-26	No Longer Available
16NYS32-26A	No Longer Available
16NYS32-32A	16N-4-6281X
16NYS32-33A	16N-4-6291X
16NYS32-33A1	No Longer Available
16NYS32-34	16NYS32-43
16NYS32-37	16N-4-5981
16NYS32-38A	16NYS32-74A
16NYS32-48	16N-4-6321
16NYS32-5	16N-4-5421
16NYS32-51	No Longer Available
16NYS32-76A	16N-4-6291X
16NYS32-9	16N-4-5441
16NYS34	16N-4-5731
16NYS34-3	16N-4-5751
16NYS34-7	16N-4-5031
16NYS34-9A	16NYS34-9A1
16NYS36-4	16N-4-3321
16NYS36A	16N-4-6891X
16NYSM32-19	No Longer Available
16NYSM32-20	No Longer Available
16TYS28-13	16N-4-5571-1
16TYS28-21	16N-4-1721-1
16TYS28-8A	16N-4-4841-1X
16TYS32-32	16N-4-6271-1
16TYS32-33	16TYS32-76
16TYS32-33A	16TYS32-76A
16TYS32-60A	16TYS32-86A
16TYS32-60A1	16N-4-6431-1X
16TYS32-61	16N-4-6321-1
16TYS32-86	16N-4-6421-1
16TYS38-1	16N-4-4861-1
16TYS38-8A	16N-4-7341-1X
170N-4-651-1X	170TYS32-2A
176N-4-101	176N-4-211X
176N-4-1031-1	176TYS38-27
176N-4-1041-1X	176TYS38-27A
176N-4-11	176N-4-791X
176N-4-221X	No Longer Available
176N-4-241X	No Longer Available
176N-4-711-1	176TYS44-4
176NLS40-2	176N-3-21X
176NLS40-4DC	176N-3-41X
176NLS40-7A	176N-3-21X
176NLS40-9	176N-3-41X
176NLS40-9A	176N-3-41X
176NY60-1	176N-28-17
176NYS32-1A	176N-4-181X
176NYS32-3	176N-4-531
176NYS32-3A	176N-4-541X
176NYS36-5A	176N-4-331X
176NYS38-11	176N-4-391

# SUPERCESSION LISTING

Old Number	New Number
176NYS38-13A	176N-4-861X
176NYS38-16A	176N-4-851X
176NYS38-20A	176N-4-1161X
176NYS38-20A1	176N-4-1161X
176NYS38-3A	176N-4-211X
176NYS38-4	176N-4-161
176NYS38-4A	176N-4-161
176NYS38-6	176N-4-441
176NYS38-8	176N-4-381
176NYS39-1A	176N-4-241X
176NYS40-14A	176N-4-781X
176NYS42-1	176N-4-41
176NYS42-2A	176N-4-871X
176NYS44-4A	176N-4-791X
176NYSC38-26	176N-4-821
176NYSC38-4	176N-4-161
176TYS32-3A	176N-4-541-1X
176TYS36-5A	176N-4-331-1X
176TYS38-13A	176N-4-861-1X
176TYS38-14A	176TYS38-27A
176TYS38-20	176N-4-1151-1
176TYS38-20A	176N-4-1161-1X
176TYS38-3	176N-4-211-1X
176TYS38-3A	176N-4-211-1X
176TYS38-4	176N-4-161-1
176TYS38-4A	176TYSC38-4A
176TYS38-5	176N-4-271-1
176TYS40-14	176N-4-651-1
176TYS40-14A	176N-4-781-1X
176TYS40-17A	176N-4-771-1X
176TYS40-20	176N-4-1251-1
176TYS44-4A	176N-4-791-1X
176TYS45	176N-4-1681-1
176TYSC38-26	176N-4-821-1
1792B	1199-T-2854
17N-1-4631X	No Longer Available
17N-1-5631X	No Longer Available
17N-15-93	No Longer Available
17N-16-53	No Longer Available
17N-16-93	No Longer Available
17N-2-749	17NF1
17N-28-367	17NY60-15
17N-28-427	No Longer Available
17N-3-1501X	No Longer Available
17N-3-1521X	No Longer Available
17N-3-1541X	No Longer Available
17N-3-2241X	17N-3-2631X
17N-3-2261X	17N-3-2651X
17N-3-2341X	17N-3-2671X
17N-3-2551X	17N-3-2401X
17N-40-161	No Longer Available
17N-40-181	No Longer Available
17N-40-311	No Longer Available
17N-40-401	17N-40-541
17N-40-451	17N-40-521
17N-40-51	No Longer Available
17N-40-61	No Longer Available

Old Number	New Number
17N-4-1981-1	17TYSC31-54
17N-4-2021	17N-4-3481
17N-42-1081	No Longer Available
17N-4-3121	17N-4-3291
17N-4-3141	No Longer Available
17N-4-3181	17N-4-4721
17N-4-3371	17N-4-4721
17N-4-4121	17NYS36-19
17N-4-4191X	17N-4-4411X
17N-4-4881	17N-4-6321
17N-4-4911X	17N-4-6321
17N-4-4981X	17NYS32-99
17N-4-5041	17N-4-5041X
17N-4-5051X	17NYS32-100
17N-4-5101X	17N-4-6411X
17N-4-5121X	17N-4-6331
17N-4-5511X	17N-4-6871X
17N-4-5531X	17N-4-6951X
17N-4-5551X	17N-4-6941X
17N-4-5591	17N-4-6841X
17N-4-5961-1X	No Longer Available
17N-4-6001-1X	No Longer Available
17N-4-6001X	17N-4-8531X
17N-4-6371	17NYS32-99
17N-4-6371-1	17TYS32-99
17N-4-6381X	17NYS32-99A
17N-4-6391-1X	17TYS32-99A
17N-4-6401	17NYS32-100
17N-4-6401-1	17N-4-7621-1
17N-4-6421X	17NYS32-100A
17N-4-6611	17N-4-6921X
17N-4-7041X	No Longer Available
17N-4-7161-1	17TYS38-76
17N-4-7181-1X	17TYS38-76A
17N-4-7301-1	17TYS32-73
17N-54-251	No Longer Available
17N-82-1061-1	Contact Specs
17N-82-1061-13	17NYSM40-162
17N-82-1061-2	Contact Specs
17N-82-1091-1	17N-82-1091-13
17N-82-1091-1	17N-82-1091-13
17N-82-1091-10	No Longer Available
17N-82-1091-11	No Longer Available
17N-82-1091-12	17N-82-1171-2
17N-82-1091-3	17NYSM40-171
17N-82-1091-4	17N-82-1171-5
17N-82-1091-8	No Longer Available
17N-82-1091-9	No Longer Available
17N-82-1191-1	17NYSM40-169
17N-82-1231	17NYSM40-127
17N-82-741	No Longer Available
17N-82-971-1X	17N-82-1061-3
17NF2	17N-2-739
17NF23	17NF28
17NLS40-103A	17NLS40-121A
17NLS40-109A	17N-3-2651X
17NLS40-112A	Contact Specs

# SUPERCESSION LISTING

Old Number	New Number
17NLS40-120A	17N-3-2401X
17NLS40-24DC	No Longer Available
17NLS40-40	17NLS40-40DC
17NLS40-42	17N-3-2671X
17NLS40-43	17N-3-2651X
17NLS40-43DC	17N-3-2651X
17NLS40-47	17NLS40-47CA
17NLS40-47DC	17NLS40-47CA
17NLS40-49	17NLS40-49DC
17NLS40-50	17NLS40-98CA
17NLS40-50DC	17NLS40-98CA
17NLS40-56DC	17NLS40-121A
17NLS40-72DC	17N-3-2401X
17NLS40-86DC	17N-3-2571X
17NLS40-90	Contact Specs
17NLS40-90DC	Contact Specs
17NLS40-97A	17N-3-2671X
17NLS40-98A	17NLS40-98CA
17NLS40-98C	17NLS40-98CA
17NLS40-99A	17N-3-2761X
17NLS40DC	17N-3-1501X
17NS40-97CKT	17NNA003
17NY52	No Longer Available
17NY58	No Longer Available
17NY60	17N-28-347
17NY60-12	17N-28-347
17NY60-14	17NY60-15
17NY60-3	17N-28-347
17NY60-7	17N-28-347
17NY60-8	17N-28-427
17NY68	No Longer Available
17NYS28-15	17N-4-4311
17NYS28-2A1	17N-4-4831X
17NYS28-46A	17N-4-5041X
17NYS28-49	17N-4-6321
17NYS28-49A	17N-4-5111X
17NYS28-50A	17N-4-5131X
17NYS28-51	17N-4-6481
17NYS28-52	17N-4-6451
17NYS28-65	17N-4-6451
17NYS28-65A	17N-4-8521X
17NYS28-66	17N-4-6481
17NYS31-19	17N-4-4371
17NYS31A	17N-4-4361X
17NYS32	17N-4-3241
17NYS32-10	17N-4-2191
17NYS32-3A	No Longer Available
17NYS32-40	17N-4-5501
17NYS32-41	17N-4-5521
17NYS32-41A3	17N-4-6951X
17NYS32-44	17N-4-7141
17NYS32-48	17N-4-5781
17NYS32-52	17NYS32-60
17NYS32-55A	17N-4-6411X
17NYS32-55A1	17NYS32-100A
17NYS32-55A3	17NYS32-100A2
17NYS32-56	17NYS32-99

Old Number	New Number
17NYS32-56A	17NYS32-99A
17NYS32-56A3	17NYS32-99A3
17NYS32-57	17N-4-5991
17NYS32-57A	17N-4-8531X
17NYS32-58	17N-4-6011
17NYS32-58A	17N-4-6021X
17NYS32-59	17N-4-6201
17NYS32-63	No Longer Available
17NYS32-63A	No Longer Available
17NYS32-85A	17N-4-8531X
17NYS32-86A	17N-4-6021X
17NYS32-90A	17N-4-9041X
17NYS32-95	17NYS32-99
17NYS32-96A	17NYS32-100A
17NYS32-96A2	17NYS32-100A2
17NYS33-3	17N-4-3791
17NYS34-11	17N-4-5821
17NYS34-14A	17N-4-7321X
17NYS34-18	17N-4-7541
17NYS34-18A	17NYS34-18A1
17NYS34-19A	17NYS34-19A1
17NYS36-2	17N-4-2441
17NYS36-22	17N-4-4341
17NYS36-40A	17N-4-8551X
17NYS36-5	17N-4-1971
17NYS36-60A	17N-4-8551X
17NYS38-15	17N-4-5341
17NYS38-16	17N-4-5801
17NYS38-17A	17N-4-5961X
17NYS38-18	17NYS38-63
17NYS38-18A	17N-4-7851X
17NYS38-22	17N-4-4561
17NYS38-24	17N-4-5841
17NYS38-28	17N-4-6601
17NYS38-29	17N-4-5841
17NYS38-31A	17N-4-6961X
17NYS38-32	17N-4-7161
17NYS38-32A	17N-4-7181X
17NYS38-35A	17NYS38-61A
17NYS38-63A	17N-4-7851X
17NYS38-8	17N-4-4601
17NYS38-8A	17N-4-5071X
17NYS39-2	No Longer Available
17NYS40-107	No Longer Available
17NYS40-125A	17N-4-6921X
17NYS40-128	17N-4-4421
17NYS40-13	17N-4-4421
17NYS44-6A	17N-4-6841X
17NYS44-7	17N-4-6821
17NYS44-7A	17N-4-6931X
17NYS51	No Longer Available
17NYSM40-102	No Longer Available
17NYSM40-104	17NYSM40-173
17NYSM40-116	17NYSM40-169
17NYSM40-120	17NYSM40-170
17NYSM40-123	17NYSM40-171
17NYSM40-155	17N-82-1061-3

# SUPERCESSION LISTING

Old Number	New Number
17NYSM40-156	Contact Specs
17NYSM40-158	17NYSM40-169
17NYSM40-33	Contact Specs
17NYSM40-40	No Longer Available
17NYSM40-41	Contact Specs
17NYSM40-42	Contact Specs
17NYSM40-46	17N-82-741
17NYSM40-47	No Longer Available
17NYSM40-50	17N-82-1171-1
17NYSM40-54	Contact Specs
17NYSM40-56	17N-82-1061-3
17NYSM40-58	17N-82-1171-2
17NYSM40-59	17N-82-1091-8
17NYSM40-60	17N-82-1091-2
17NYSM40-61	No Longer Available
17NYSM40-62	Contact Specs
17NYSM40-63	17N-82-1091-11
17NYSM40-64	17N-82-1171-1
17NYSM40-65	17N-82-1171-12
17NYSM40-68	Contact Specs
17NYSM40-71	17NYSM40-169
17NYSM40-79	17N-82-1171-5
17NYSM40-80	Contact Specs
17NYSM40-81	17N-82-1171-2
17NYSM40-82	17N-82-1061-5
17NYSM40-84	17N-82-1091-13
17NYSM40-85	Contact Specs
17NYSM40-86	17NYSM40-169
17NYSM40-88	17N-82-1171-5
17NYSM40-89	17N-82-1211
17NYSM40-91	17N-82-1061-4
17NYSM40-94	17N-82-1061-9
17NYSM40-95	17N-82-1061-8
17SYS36-1A1	17TYS36-50
17TYS28-62	17N-4-5041-1
17TYS31-54	17TYSC31-54
17TYS31-61A	17TYS31-66A
17TYS31-66A	KIT-1646
17TYS32-100	17N-4-7621-1
17TYS32-100A	17N-4-7641-1X
17TYS32-56	17TYS32-99
17TYS32-56A1	17TYS32-99A
17TYS32-66	17TYS32-73
17TYS32-68	17N-4-7621-1
17TYS32-68A	17N-4-7641-1X
17TYS32-68A1	17N-4-7631-1X
17TYS32-70	17N-4-6951-1X
17TYS32-70A1	17N-4-6951-1X
17TYS32-71	17N-4-7141-1
17TYS32-89A	17N-4-6001-1X
17TYS32-93A	17N-4-8991-1X
17TYS32-95	17TYS32-99
17TYS32-95A	17TYS32-99A
17TYS32-96A	Contact Specs
17TYS36-50	17N-4-1991-1
17TYS36-51A	17N-4-6041-1X
17TYS36-53	17N-4-6861-1

Old Number	New Number
17TYS36-56A	17N-4-6901-1X
17TYS36-59A	No Longer Available
17TYS38-31A	17N-4-6961-1X
17TYS38-52A	17N-4-5461-1X
17TYS38-53A	17N-4-6961-1X
17TYS38-54A	17TYS38-76A
17TYS38-55	17N-4-4771-1
17TYS38-56	17N-4-4601-1
17TYS38-57	17N-4-4561-1
17TYS38-60A	17N-4-7531-1X
17TYS38-72A	17TYS38-75A
17TYS40-144A	17N-4-6921-1X
17TYS42-4	17N-4-5351-1
17TYS44-10A	17N-4-6931-1X
17TYSB35-2A	No Longer Available
17TYSC32-71	17N-4-7141-1
18N-1-211	No Longer Available
18N-1-81	No Longer Available
18N-27-9-5013X	No Longer Available
18N-40-151	18N-40-201
18N-40-161	18N-40-191
18N-4-1901	No Longer Available
18N-4-2101	18NYS40-5
18N-4-2251	No Longer Available
18N-4-2481X	18N-4-3371
18N-4-2491X	18N-4-3381X
18N-4-2531-1X	No Longer Available
18N-4-2651	18N-4-3201
18N-4-2751	18NYS44-3
18N-4-3171X	18N-4-3571X
18N-4-3721	18NYS38-27
18N-4-3721-1	18TYS38-27
18N-4-3731-1X	18TYS38-27A
18NF1	No Longer Available
18NLS48-10	18N-3-1431X
18NLS48-10DC	18N-3-1431X
18NLS48-13	18NLS48-13A
18NLS48-13DC	18NLS48-13A
18NLS48-16C	18N-3-1351X
18NLS48-5DC	18N-3-1371X
18NLS48-7DC	18N-3-1431X
18NY64	18N-28-127
18NY64-1	18N-28-127
18NY68	18N-28-117
18NYS31	No Longer Available
18NYS32	18N-4-1921
18NYS32-11	18N-4-1921
18NYS32-12A	18N-4-3381X
18NYS32-4	18N-4-3371
18NYS32-4A	18N-4-3371
18NYS34-2A1	18N-4-3691X
18NYS36-11	18N-4-3271
18NYS36-11A	18N-4-3281X
18NYS36-19A	18N-4-3281X
18NYS38	18N-4-2701
18NYS38-10	18N-4-2581
18NYS38-13	18N-4-3251

# SUPERCESSION LISTING

Old Number	New Number
18NYS38-16	18NYS38-27
18NYS38-16A	18NYS38-27A
18NYS38-20A	18N-4-3641X
18NYS38-21A	18N-4-3921X
18NYS38-21A1	18N-4-3921X
18NYS38-26	18N-4-3591
18NYS38-3	18N-4-1891
18NYS38-4	18N-4-2541
18NYS38-6	18N-4-3161
18NYS38-8A	18N-4-3221X
18NYS38-8A2	18N-4-3581X
18NYS38-8X	18N-4-3201
18NYS38A	18N-4-2711X
18NYS40-1	18N-4-1961
18NYS40-4A	18N-4-3551X
18NYS40-6A	18N-4-3621X
18NYS42-1	18N-4-3021
18NYS44	No Longer Available
18NYS44-2A	18N-4-3501X
18NYS44-4A	18N-4-3561X
18TYS32-12A	18N-4-3381-1X
18TYS32-13A	18N-4-3851-1X
18TYS36-11A	18N-4-4351-1X
18TYS36-19A	18N-4-4351-1X
18TYS38-16A	18TYS38-27A
18TYS38-21A	18N-4-3921-1X
18TYS38-26	18N-4-3591-1
18TYS38-3	18N-4-1891-1
18TYS38-8A	18N-4-3581-1X
18TYS40-4A	18N-4-3551-1X
18TYS44-1	18N-4-2171-1
18TYS44-4A	18N-4-3561-1X
20R4-3A	20R4-4A
20RLS40-11A	20RLS40-11A1S
20RLS40-11A1	20RLS40-11A1S
20RLS40-12A1	20RLS40-12A1S
20RLS40-1A	20RLS40-1A1
20RLS40-1A1	20RLS401A1S
20RLS401A1S	20RLS40-2A1S
20RLS40-1A2	20RLS40-2A1S
20RLS40-2A	20RLS40-2A1
20RLS40-2A1	20RLS40-2A1S
20RLS40-2A2	20RLS40-2A1S
20RLS40-3A	20RLS40-3A1
20RLS40-3A1	20RLS40-3A1S
20RLS40-3A2	20RLS40-3A1S
20RPL14-6A	20WPL14-4A
20RY60-1	20RY60-5
20RY60-2	20RY60-6
20RYSM40-18	20RYSM40-24
20WPL14-3A	20WPL14-4A
20WYS32-1	20WYS32-17
20WYS32-1A	20WYS32-17A
20WYS32-1A1	20WYS32-17A1
20WYS38-1A	20WYS38-4A
20WYS40-4A	No Longer Available
25RLS40-1A	25RPL-SLIP

Old Number	New Number
25RLS40-1A1	25RPL-SLIP
25RLS40-1A1S	25RPL-SLIP
25RLS40-1A2	25RPL-SLIP
25RLS48-1A1	25RLS48-1A1S
25RLS48A	25RLS48-A1S
25RLS48A1	25RLS48-A1S
25RLS48A2	25RLS48-A1S
25RPL14-6A	25WPL14-4A
25RY68-1	25RY68-3
25WPL14-3A	25WPL14-4A
25WYS38-1A	25WYS38-13A
25WYS38-3A	25WYS38-13A
25WYS38-4	25WYSC38-11
25WYSC38-4	25WYSC38-11
28CV82-HD	131N-CV82-HD
2WCS22-19	No Longer Available
2WCS22-46	No Longer Available
2WCS22-51A1	No Longer Available
2WCS24-43	No Longer Available
2WCS24-61	No Longer Available
2WCS24-75	No Longer Available
2WCS28-72A	No Longer Available
2WCS32-12A	No Longer Available
2WCS32-13	No Longer Available
2WCS32-13A	No Longer Available
2WCT22-12	No Longer Available
3898646	No Longer Available
3N170-1	No Longer Available
3NLS24-1	No Longer Available
3NLS24-10	No Longer Available
3NLS24-10DC	No Longer Available
3NLS24-1DC	No Longer Available
3NY44	No Longer Available
3NYR16-4	No Longer Available
3NYR24-21	No Longer Available
3WCS28-94	No Longer Available
3WCS31-15A	No Longer Available
3WCS32-75	No Longer Available
3WCS38-13A	No Longer Available
3WCS38-8A1	No Longer Available
44RYQ21-10	No Longer Available
44RYQ21-4	No Longer Available
44RYR20-2	No Longer Available
44RYR20-5	No Longer Available
44RYR24-16	No Longer Available
44RYR24-4	No Longer Available
44RYR26-1	No Longer Available
44RYR26-4	No Longer Available
44RYS22-16A	No Longer Available
44RYS22-21A	No Longer Available
44RYS22-57A	No Longer Available
44RYS22-58A	No Longer Available
44RYS22-64	No Longer Available
44RYS22-9	No Longer Available
454-39-004211	No Longer Available
483-49-048-322	16NNC022D322
483-49-050-145	16NNS023D145



# SUPERCESSION LISTING

Old Number	New Number
483-49-050-210	16NNS023D210
483-49-050-256	16NNS023D256
483-49-050-335	16NNS023D335
483-49-050-356	16NNS023D356
483-49-050-433	16NNS023D433
483-94-002167	16NNS024D167
4NF65	No Longer Available
4NF82	No Longer Available
4NY32	No Longer Available
4NY40-1	No Longer Available
4NYS20-5	No Longer Available
4NYS22	No Longer Available
4NYS24-51	No Longer Available
50NPS28-38	PS28-16-13
50NPS28-43	No Longer Available
50NPS28-44	155N-40-761
50NPS28-45	No Longer Available
55NYS22-19A	55NYS22-56A
55NYS22-64A	No Longer Available
55NYS22-7A	No Longer Available
55NYS26-1	No Longer Available
563-49-009027	No Longer Available
583-04-002019	16NNS037C019
58WB14-13A	58WB14-36A
58WB14-14A	58WB14-40A
58WB14-15A	58WB14-38A
58WB14-16A	No Longer Available
58WB14-25A	58WB14-35A
58WB14-26A	58WB14-36A
58WB14-27A	58WB14-37A
58WB14-28A	58WB14-38A
58WB14-30A	58WB14-40A
58WB170	No Longer Available
58WBF12	No Longer Available
58WBF2	No Longer Available
58WBF28	No Longer Available
58WBF34	No Longer Available
58WBF-36	No Longer Available
58WBF4	No Longer Available
58WBF5	No Longer Available
58WBF8	No Longer Available
58WBLS28-1	58WBLS28-41A
58WBLS28-11	58WBLS28-46DC
58WBLS28-11DC	58WBLS28-46DC
58WBLS28-12	58WBLS28-12DC
58WBLS28-12DC	No Longer Available
58WBLS28-15DC	58WBLS28-47DC
58WBLS28-2	58WBLS28-42A
58WBLS28-21	58WBLS28-21DC
58WBLS28-21DC	No Longer Available
58WBLS28-2DC	58WBLS28-50DC
58WBLS28-41DC	58WBLS28-41A
58WBLS28-41DC3	58WBLS28-41A
58WBLS28-42DC	58WBLS28-42A
58WBLS28-43A	No Longer Available
58WBLS28-46DC	No Longer Available
58WBLS28-47DC	No Longer Available

Old Number	New Number
58WBLS28-52A	No Longer Available
58WBLS32-14A	No Longer Available
58WBLS32-15A	No Longer Available
58WBLS32-2DC	No Longer Available
58WBLS32-3DC	No Longer Available
58WBLS32-9A	No Longer Available
58WBLS40-1DC	No Longer Available
58WBYS3-5	No Longer Available
58WBYS3-8	No Longer Available
58WBYS3-9	No Longer Available
58WBYS62	No Longer Available
58WBYSR20-12	No Longer Available
58WBYSR24-7	No Longer Available
58WBYSR28	No Longer Available
58WBYSR32-7	No Longer Available
58WBYS22	No Longer Available
58WBYS24	No Longer Available
58WBYS24-1	No Longer Available
58WBYS24-14	No Longer Available
58WBYS24-1A	No Longer Available
58WBYS24-7	No Longer Available
58WBYS26-1	No Longer Available
58WBYS26-10	No Longer Available
58WBYS26-14	No Longer Available
58WBYS28	No Longer Available
58WBYS28-14	No Longer Available
58WBYS28-162A	No Longer Available
58WBYS28-163	No Longer Available
58WBYS28-167	No Longer Available
58WBYS28-173	No Longer Available
58WBYS28-182	No Longer Available
58WBYS28-184	No Longer Available
58WBYS28-214	No Longer Available
58WBYS28-22	No Longer Available
58WBYS28-27	No Longer Available
58WBYS28-3	No Longer Available
58WBYS28-54	No Longer Available
58WBYS28-62	No Longer Available
58WBYS28-7	No Longer Available
58WBYS28-93	No Longer Available
58WBYS28-98A	No Longer Available
58WBYS30-10	No Longer Available
58WBYS30-12	No Longer Available
58WBYS30-6	58WBYSB30-6
58WBYS30-7	No Longer Available
58WBYS31-20	No Longer Available
58WBYS31-22	No Longer Available
58WBYS31-29	No Longer Available
58WBYS31-3	No Longer Available
58WBYS32-11	No Longer Available
58WBYS32-11A	No Longer Available
58WBYS32-42A	No Longer Available
58WBYS32-44	No Longer Available
58WBYS32-45A	No Longer Available
58WBYS32-47A	No Longer Available
58WBYS32-9	No Longer Available
58WBYS33	No Longer Available



# SUPERCESSION LISTING

Old Number	New Number
62NPS2819	No Longer Available
62NPS28-32	No Longer Available
62NPS28-5	No Longer Available
62NPS28-8	No Longer Available
62NY42	No Longer Available
62NY44	No Longer Available
62NY44-1	No Longer Available
62NY45	No Longer Available
62NY45-1	No Longer Available
62NY45-2	No Longer Available
62NY52	No Longer Available
62NY52-3	No Longer Available
62NY53	No Longer Available
62NY61	No Longer Available
62NY61-1	No Longer Available
62NYS24-15	No Longer Available
62NYS24-21	No Longer Available
62NYS24-22	No Longer Available
62NYS24-31	No Longer Available
62NYS24-33A	No Longer Available
62NYS24-35	No Longer Available
62NYS24-8	No Longer Available
62NYS26	No Longer Available
62NYS26-17	62NYS26-13
62NYS26-4	No Longer Available
62NYS26-5	No Longer Available
62NYS26-7	No Longer Available
62NYS28-111A1	62NYS28-111A
62NYS28-129	No Longer Available
62NYS28-14	No Longer Available
62NYS28-154	62NYS28-154A
62NYS28-154A	No Longer Available
62NYS28-192	No Longer Available
62NYS28-195A	No Longer Available
62NYS28-196	No Longer Available
62NYS28-199	No Longer Available
62NYS28-212	No Longer Available
62NYS28-221A	No Longer Available
62NYS28-31	No Longer Available
62NYS28-59	No Longer Available
62NYS28-71	No Longer Available
62NYS28-91	No Longer Available
62NYS30-13	No Longer Available
62NYS30-22	No Longer Available
62NYS30-7	No Longer Available
62NYS31	No Longer Available
62NYS31-17	No Longer Available
62NYS31-2	No Longer Available
62NYS32-16	No Longer Available
62NYS32-16A	No Longer Available
62NYS32-4	No Longer Available
62NYS32-47	No Longer Available
62NYS32-7	No Longer Available
62NYS34-13	No Longer Available
62NYS34-15	No Longer Available
62NYS34-9	No Longer Available
62NYS40-7A	No Longer Available

Old Number	New Number
62NYSB28-213	No Longer Available
62NYSB30-22	No Longer Available
62NYSM28-16	No Longer Available
62NYSM28-18	No Longer Available
62NYSM28-2	No Longer Available
62NYSM28-207	No Longer Available
62NYSM28-215	No Longer Available
62NYSM28-216	No Longer Available
62NYSM28-217	No Longer Available
62NYSM28-23	No Longer Available
62NYSM28-51	No Longer Available
62NYSM28-7	No Longer Available
62NYSM28-89	No Longer Available
62NYSM28-9	No Longer Available
62NYSM32-17	No Longer Available
62NYSM32-43	No Longer Available
62NYSM36-9	No Longer Available
65NYS30-1	No Longer Available
660-59-039384	No Longer Available
660-59-045327	No Longer Available
660-59-069449	No Longer Available
684-95-004250	17NTS050B250
6NF3	No Longer Available
6NLS32	No Longer Available
6NPS32	No Longer Available
6NPS32-15	No Longer Available
6NY52-4	No Longer Available
6NYS28-28	No Longer Available
72BYS32-222A	No Longer Available
72N14-22A	72N14-57A
72N14-28A	72N14-68A
72N14-29A	72N14-67A
72N14-34A	72N14-71A
72N14-37A	72N14-70A
72N14-42A	72N14-61A
72N14-43A	72N14-57A
72N14-44A	72N14-58A
72N14-45A	72N14-67A
72N14-46A	72N14-62A
72N14-47A	72N14-68A
72N14-48A	72N14-70A
72N14-49A	72N14-71A
72N170	No Longer Available
72N170-14	No Longer Available
72N171-1	No Longer Available
72N172-1	No Longer Available
72N175-1	No Longer Available
72N177-1	No Longer Available
72N30FM	No Longer Available
72NF13	No Longer Available
72NF18	No Longer Available
72NF27	No Longer Available
72NF32	No Longer Available
72NF41	No Longer Available
72NF46	No Longer Available
72NF50	No Longer Available
72NF6	No Longer Available

# SUPERCESSION LISTING

Old Number	New Number
72NF8	No Longer Available
72NLS32-1	72NLS32-1DC
72NLS32-10DC	72NLS32-1DC
72NLS32-113DC	No Longer Available
72NLS32-124	No Longer Available
72NLS32-124A	No Longer Available
72NLS32-124DC1	No Longer Available
72NLS32-129	72NLS32-20DC
72NLS32-129DC	72NLS32-20DC
72NLS32-13	72NLS32-13DC
72NLS32-134DC	72NLS32-18DC
72NLS32-137DC	No Longer Available
72NLS32-13DC	No Longer Available
72NLS32-142DC	72NLS32-142A
72NLS32-15	72NLS32-15DC
72NLS32-15DC	No Longer Available
72NLS32-18	72NLS32-18DC
72NLS32-18DC	No Longer Available
72NLS32-19DC	No Longer Available
72NLS32-2	72NLS32-2DC
72NLS32-20	72NLS32-20DC
72NLS32-21	No Longer Available
72NLS32-21DC	No Longer Available
72NLS32-24	72NLS32-24DC
72NLS32-24DC	No Longer Available
72NLS32-27	72NLS32-27DC
72NLS32-27DC	No Longer Available
72NLS32-29	No Longer Available
72NLS32-29DC	No Longer Available
72NLS32-2DC	No Longer Available
72NLS32-33DC	No Longer Available
72NLS32-34	72NLS32-34DC
72NLS32-34DC	No Longer Available
72NLS32-35DC	No Longer Available
72NLS32-36DC	72NLS32-27DC
72NLS32-4	72NLS32-4DC
72NLS32-4DC	No Longer Available
72NLS32-50DC	No Longer Available
72NLS32-51DC	No Longer Available
72NLS32-52DC	No Longer Available
72NLS32-55	72NLS32-55DC
72NLS32-55DC	No Longer Available
72NLS32-61DC	No Longer Available
72NLS32-6DC	No Longer Available
72NLS32-71DC1	No Longer Available
72NLS32-72	72NLS32-72DC
72NLS32-72DC	No Longer Available
72NLS32-77	72NLS32-77DC
72NLS32-77DC	No Longer Available
72NLS32-80DC	72NLS32-1DC
72NLS32-86DC	No Longer Available
72NLS32-89DC	No Longer Available
72NLS32-8DC	No Longer Available
72NLS40-1	No Longer Available
72NLS40-10	72NLS40-10DC
72NLS40-10DC	No Longer Available
72NLS40-12DC	No Longer Available

Old Number	New Number
72NLS40-14	No Longer Available
72NLS40-14DC	No Longer Available
72NLS40-16DC	No Longer Available
72NLS40-1DC	No Longer Available
72NLS40-29	No Longer Available
72NLS40-29DC	No Longer Available
72NLS40-31	No Longer Available
72NLS40-31DC	No Longer Available
72NLS40-3DC	No Longer Available
72NLS40-5	72NLS40-5DC
72NLS40-5DC	No Longer Available
72NLS40-6DC	No Longer Available
72NLS40-7DC	No Longer Available
72NLS40-8DC	No Longer Available
72NPS32	No Longer Available
72NPS32-10	No Longer Available
72NPS32-101	PS32-16-16
72NPS32-13	No Longer Available
72NPS32-14	No Longer Available
72NPS32-17	No Longer Available
72NPS32-19	No Longer Available
72NPS32-21	No Longer Available
72NPS32-22	No Longer Available
72NPS32-25	PS32-16-16
72NPS32-26	No Longer Available
72NPS32-28	No Longer Available
72NPS32-29	No Longer Available
72NPS32-35	No Longer Available
72NPS32-5	No Longer Available
72NPS32-53	No Longer Available
72NPS32-6	No Longer Available
72NPS32-65	No Longer Available
72NPS32-73	No Longer Available
72NPS32-74	No Longer Available
72NPS32-83	No Longer Available
72NPS32-84	No Longer Available
72NPS32-87	No Longer Available
72NPS32-9	No Longer Available
72NPS32-96	PS32-16-30
72NPS40-2	No Longer Available
72NY43-3	72NY43
72NY43-5	No Longer Available
72NY44	No Longer Available
72NY44-2	No Longer Available
72NY50-3	No Longer Available
72NY51-1	72NY51-4
72NY51-4	No Longer Available
72NY52	No Longer Available
72NY52-1	No Longer Available
72NY52-2	No Longer Available
72NY52-23	72NY52-1
72NY52-3	No Longer Available
72NY52-5	No Longer Available
72NY52-9	No Longer Available
72NY53	No Longer Available
72NY53-1	No Longer Available
72NY53-10	No Longer Available

# SUPERCESSION LISTING

Old Number	New Number
72NY53-2	No Longer Available
72NY53-7	No Longer Available
72NY60-3	No Longer Available
72NY61	No Longer Available
72NY61-1	No Longer Available
72NY61-10	No Longer Available
72NY61-3	No Longer Available
72NY61-4	No Longer Available
72NYR24-7	No Longer Available
72NYR28-3	No Longer Available
72NYR32-11	No Longer Available
72NYR36-6	No Longer Available
72NYR37-1	No Longer Available
72NYR40-11	No Longer Available
72NYS22	No Longer Available
72NYS22-4	No Longer Available
72NYS24-26	72NYSB24-26
72NYS28	No Longer Available
72NYS28-107	72NYS28-108
72NYS28-108	No Longer Available
72NYS28-10A	No Longer Available
72NYS28-123A	No Longer Available
72NYS28-129	No Longer Available
72NYS28-15	No Longer Available
72NYS28-151A	72NYS28-176
72NYS28-153	No Longer Available
72NYS28-157A	72NYS28-177
72NYS28-16	No Longer Available
72NYS28-161	No Longer Available
72NYS28-163	72NYSB28-163
72NYS28-165	No Longer Available
72NYS28-170	No Longer Available
72NYS28-182	72NYSB28-182
72NYS28-189	No Longer Available
72NYS28-21	72NYS28-174
72NYS28-25	No Longer Available
72NYS28-28	No Longer Available
72NYS28-32	No Longer Available
72NYS28-33	No Longer Available
72NYS28-39	No Longer Available
72NYS28-4	No Longer Available
72NYS28-42	72NYS28-6
72NYS28-47	No Longer Available
72NYS28-57	No Longer Available
72NYS28-63	No Longer Available
72NYS28-66	No Longer Available
72NYS28-7	No Longer Available
72NYS28-79	No Longer Available
72NYS28-80	No Longer Available
72NYS28-81	No Longer Available
72NYS28-85	No Longer Available
72NYS28-9	No Longer Available
72NYS30-1	No Longer Available
72NYS30-16	72NYS30-7
72NYS30-18	No Longer Available
72NYS30-19	No Longer Available
72NYS31-12	No Longer Available

Old Number	New Number
72NYS31-14	No Longer Available
72NYS31-171A	No Longer Available
72NYS31-21	No Longer Available
72NYS31-29	No Longer Available
72NYS31-33	No Longer Available
72NYS31-3A	No Longer Available
72NYS31-41	72NYS31
72NYS31-43	No Longer Available
72NYS31-48	No Longer Available
72NYS31-49	No Longer Available
72NYS31-5	No Longer Available
72NYS31-50	No Longer Available
72NYS31-53	No Longer Available
72NYS31-54	No Longer Available
72NYS31-55	No Longer Available
72NYS31-6	No Longer Available
72NYS31-60	No Longer Available
72NYS31-64	No Longer Available
72NYS31-70	72NYS31-2
72NYS31-70A	72NYS31-2A
72NYS31-72	72NYS31-72
72NYS31-78	72NYS31-4
72NYS31-85	72NYS31-2
72NYS31-91	No Longer Available
72NYS31-91A	No Longer Available
72NYS32	No Longer Available
72NYS32-100	No Longer Available
72NYS32-107	No Longer Available
72NYS32-108	No Longer Available
72NYS32-110	No Longer Available
72NYS32-111	72NYS32-110
72NYS32-127	No Longer Available
72NYS32-129	No Longer Available
72NYS32-12A	No Longer Available
72NYS32-152	No Longer Available
72NYS32-154	No Longer Available
72NYS32-155	72NYS32-16
72NYS32-171A	No Longer Available
72NYS32-172	No Longer Available
72NYS32-173	No Longer Available
72NYS32-174	No Longer Available
72NYS32-186	No Longer Available
72NYS32-215	No Longer Available
72NYS32-218	72NYS32-219
72NYS32-221A	No Longer Available
72NYS32-239	72NYS32-256
72NYS32-245	No Longer Available
72NYS32-245A	No Longer Available
72NYS32-251A	No Longer Available
72NYS32-34	No Longer Available
72NYS32-40	No Longer Available
72NYS32-44	No Longer Available
72NYS32-45	No Longer Available
72NYS32-46	No Longer Available
72NYS32-50	No Longer Available
72NYS32-55	No Longer Available
72NYS32-6	No Longer Available

# SUPERCESSION LISTING

Old Number	New Number
72NYS32-7	72NYS32-12
72NYS32-70	No Longer Available
72NYS32-77	No Longer Available
72NYS32-7A	72NYS32-12A
72NYS32-8	72NYS32-123
72NYS34-23	No Longer Available
72NYS34-31	72NYS34-24
72NYS34-32	No Longer Available
72NYS34-33	No Longer Available
72NYS34-34	No Longer Available
72NYS34-36A	No Longer Available
72NYS34-40	No Longer Available
72NYS34-40A	No Longer Available
72NYS36	No Longer Available
72NYS36-14	72NYS36-38
72NYS36-2	No Longer Available
72NYS36-23	No Longer Available
72NYS36-36	No Longer Available
72NYS36-37	No Longer Available
72NYS36-42	No Longer Available
72NYS36-45	72NYS36-95
72NYS36-5	No Longer Available
72NYS36-51	No Longer Available
72NYS36-63	72NYSB36-63
72NYS36-72	No Longer Available
72NYS36-88	No Longer Available
72NYS36-92A	No Longer Available
72NYS36-93	No Longer Available
72NYS38	No Longer Available
72NYS38-10	No Longer Available
72NYS38-14	No Longer Available
72NYS38-15	No Longer Available
72NYS38-17	No Longer Available
72NYS38-20A	No Longer Available
72NYS38-4	No Longer Available
72NYS40	No Longer Available
72NYS40-1	No Longer Available
72NYS40-21	No Longer Available
72NYS40-22	No Longer Available
72NYS40-59	No Longer Available
72NYS40-80	72NYS40-99
72NYS40-90	No Longer Available
72NYS40-90A	No Longer Available
72NYS40-95	No Longer Available
72NYSB24-26	No Longer Available
72NYSB24-28	No Longer Available
72NYSB26-33	No Longer Available
72NYSB31-33	No Longer Available
72NYSB32-259	No Longer Available
72NYSB32-311A	No Longer Available
72NYSB32-334A	No Longer Available
72NYSB36-63	No Longer Available
72NYSM32-1	No Longer Available
72NYSM32-11	No Longer Available
72NYSM32-118	No Longer Available
72NYSM32-122	No Longer Available
72NYSM32-128	No Longer Available

Old Number	New Number
72NYSM32-137	No Longer Available
72NYSM32-161	No Longer Available
72NYSM32-164	No Longer Available
72NYSM32-184	No Longer Available
72NYSM32-200	No Longer Available
72NYSM32-216	No Longer Available
72NYSM32-231	No Longer Available
72NYSM32-3	No Longer Available
72NYSM32-42	No Longer Available
72NYSM32-54	No Longer Available
72NYSM32-57	No Longer Available
72NYSM32-58	No Longer Available
72NYSM32-59	No Longer Available
72NYSM32-61	No Longer Available
72NYSM32-65	No Longer Available
72NYSM32-74	No Longer Available
72NYSM40-100	No Longer Available
72NYSM40-12	No Longer Available
72NYSM40-13	No Longer Available
72NYSM40-14	No Longer Available
72NYSM40-15	No Longer Available
72NYSM40-18	No Longer Available
72NYSM40-35	No Longer Available
72NYSM40-37	No Longer Available
72NYSM40-40	No Longer Available
72NYSM40-56	No Longer Available
72NYSM40-66	No Longer Available
72NYSM40-71	No Longer Available
72NYSM40-87	No Longer Available
72NYSM40-97	No Longer Available
72NYT26-2	No Longer Available
72NYT28-6	No Longer Available
750N10	No Longer Available
750N170	No Longer Available
750NYSM27-4	750NYSM27-12
750NYSM27-5	750NYSM27-13
750NYSM28-117	No Longer Available
750NYSM28-164	750NYSM28-180
750NYSM28-178	750NYSM28-112
750NYSM28-185	No Longer Available
750NYSM28-8	750NYSM28-168
760-59-042040	No Longer Available
760-59-042220	92WDS014B220
760-590-42234	No Longer Available
763-69-013-022	No Longer Available
788-39-050157	18NTS016B160
788-39-050192	18NTS016B195
7NYS32-45	No Longer Available
7NYS36-53	No Longer Available
7NYS40-51	No Longer Available
802-53-43763X	No Longer Available
825-19-001333	25RHS003B324
82N14-20A	82N14-33A
82N14-21A	82N14-37A
82N14-22A	82N14-35A
82N14-25A	82N14-32A
82N14-26A	82N14-33A

# SUPERCESSION LISTING

Old Number	New Number
82N14-27A	82N14-34A
82N14-28A	82N14-35A
82N14-30A	82N14-37A
82N170	No Longer Available
82N174-1	No Longer Available
82NF16	No Longer Available
82NLS40-1	82NLS40-1DC
82NLS40-12DC	No Longer Available
82NLS40-16DC	No Longer Available
82NLS40-17DC	No Longer Available
82NLS40-1DC	No Longer Available
82NLS40-2	82NLS40-2DC
82NLS40-25DC	No Longer Available
82NLS40-26DC	No Longer Available
82NLS40-2DC	No Longer Available
82NLS40-32DC	No Longer Available
82NLS40-35	82NLS40-35DC
82NLS40-35DC	No Longer Available
82NLS40-3DC	No Longer Available
82NLS40-44DC	No Longer Available
82NLS40-54	82NLS40-54DC
82NLS40-54DC	No Longer Available
82NLS40-57DC	No Longer Available
82NLS40-58DC	No Longer Available
82NLS40-6	No Longer Available
82NLS40-6DC	No Longer Available
82NLS40-80DC	No Longer Available
82NLS40-83	82NLS40-83A
82NLS40-83DC	82NLS40-83A
82NLS40-85DC	82NLS40-85A
82NLS40DC	No Longer Available
82NPS40	No Longer Available
82NPS40-1	No Longer Available
82NPS40-16	No Longer Available
82NPS40-17	No Longer Available
82NPS40-19	No Longer Available
82NPS40-48	No Longer Available
82NPS40-59	No Longer Available
82NPS40-6	No Longer Available
82NPS40-60	No Longer Available
82NY42	No Longer Available
82NY60	No Longer Available
82NY60-1	No Longer Available
82NY60-16	No Longer Available
82NY60-20	No Longer Available
82NY60-5	No Longer Available
82NY60-6	No Longer Available
82NY66-1	No Longer Available
82NYS28-12	No Longer Available
82NYS28-21	No Longer Available
82NYS28-29A	No Longer Available
82NYS28-36	No Longer Available
82NYS28-4	No Longer Available
82NYS28-6	No Longer Available
82NYS28-8	No Longer Available
82NYS30-2	No Longer Available
82NYS31	No Longer Available

Old Number	New Number
82NYS31-17	No Longer Available
82NYS31-19	No Longer Available
82NYS31-25	No Longer Available
82NYS31-28	No Longer Available
82NYS31-29	No Longer Available
82NYS31-3	No Longer Available
82NYS31-31	No Longer Available
82NYS31-37	82NYSC31-37
82NYS31-39	No Longer Available
82NYS31-6	No Longer Available
82NYS31-7	82NYS31-16
82NYS31-8	No Longer Available
82NYS32-11A1	No Longer Available
82NYS32-23	No Longer Available
82NYS32-28	No Longer Available
82NYS32-30	No Longer Available
82NYS32-31	No Longer Available
82NYS32-33	No Longer Available
82NYS32-38	No Longer Available
82NYS32-41	No Longer Available
82NYS32-46	No Longer Available
82NYS32-50	No Longer Available
82NYS32-70A	No Longer Available
82NYS32-71A	No Longer Available
82NYS32-75	No Longer Available
82NYS32-9	No Longer Available
82NYS33-4	No Longer Available
82NYS34-13	No Longer Available
82NYS34-28	No Longer Available
82NYS34-6	No Longer Available
82NYS36-10	No Longer Available
82NYS36-105	No Longer Available
82NYS36-15	No Longer Available
82NYS36-16	No Longer Available
82NYS36-17	No Longer Available
82NYS36-19	No Longer Available
82NYS36-23	No Longer Available
82NYS36-30	No Longer Available
82NYS36-32	No Longer Available
82NYS36-47	No Longer Available
82NYS36-53A	No Longer Available
82NYS36-63	No Longer Available
82NYS36-70	No Longer Available
82NYS36-72	No Longer Available
82NYS36-79	No Longer Available
82NYS36-87	No Longer Available
82NYS38-12	No Longer Available
82NYS38-14	No Longer Available
82NYS38-20	No Longer Available
82NYS38-30A	No Longer Available
82NYS38-34A	No Longer Available
82NYS39	No Longer Available
82NYS40-17	No Longer Available
82NYS40-2	No Longer Available
82NYS40-32	No Longer Available
82NYS40-42	No Longer Available
82NYS40-71	No Longer Available

# SUPERCESSION LISTING

Old Number	New Number
82NYS40-87A	No Longer Available
82NYS40-96	No Longer Available
82NYS42	No Longer Available
82NYS44-2	No Longer Available
82NYS46-1	No Longer Available
82NYS48-14	No Longer Available
82NYSB36-22	No Longer Available
82NYSM40-102	No Longer Available
82NYSM40-103	No Longer Available
82NYSM40-104	No Longer Available
82NYSM40-14	No Longer Available
82NYSM40-45	No Longer Available
82NYSM40-49	No Longer Available
82NYSM40-6	No Longer Available
82NYT32	No Longer Available
850NYSM30-3	850NYSM30-25
850NYSM32-13	850NYSM32-18
850NYSM32-29	No Longer Available
850NYSM34-34	850NYSM34-55
850NYSM36-4	850NYSM36-19
850NYSM36-5	850NYSM36-19
854-64-49746	No Longer Available
85WB14-13A	85WB14-26A
85WB14-14A	85WB14-28A
85WB14-15A	85WB14-27A
85WB170	No Longer Available
85WBLS37-1A	No Longer Available
85WBLS40-1DC	No Longer Available
85WBLS40-23DC	No Longer Available
85WBLS40-24DC	No Longer Available
85WBLS40-3	85WBLS40-3DC
85WBLS40-3DC	No Longer Available
85WBLS48-4	No Longer Available
85WBLS48DC	No Longer Available
85WBY60	No Longer Available
85WBY60-13	No Longer Available
85WBY60-3	No Longer Available
85WBY66-1	No Longer Available
85WBYS30-1	No Longer Available
85WBYS31	No Longer Available
85WBYS31-4	No Longer Available
85WBYS31-6	85WBYSC31-6
85WBYS31-8A	No Longer Available
85WBYS32-1	No Longer Available
85WBYS32-9	No Longer Available
85WBYS34	No Longer Available
85WBYS38-14A	No Longer Available
85WBYS38-17	No Longer Available
85WBYS38-20A	No Longer Available
85WBYS40	No Longer Available
85WBYS40-3	No Longer Available
85WBYS47	No Longer Available
85WBYSB31-6	85WBYSC31-6
85WBYSB32-19	No Longer Available
85WBYSB36-23	No Longer Available
85WBYSB36-33	No Longer Available
85WBYSM32-15	No Longer Available

Old Number	New Number
85WBYSM34-5	No Longer Available
85WBYSM40-33	No Longer Available
85WBYSM40-36	No Longer Available
85WBYSM40-37	No Longer Available
85WBYSM40-38	No Longer Available
85WBYSM40-5	No Longer Available
85WBYSM48-7	No Longer Available
860-49-008234	No Longer Available
860-49-008-254	No Longer Available
860-49-008357	No Longer Available
860-49-008368	No Longer Available
860-49-011-266	No Longer Available
860-49-011-294	No Longer Available
860-49-011315	No Longer Available
860-49-011373	No Longer Available
860-49-011376	No Longer Available
860-49-011-489	No Longer Available
863-04-49625	No Longer Available
863-04-49626	No Longer Available
878-29-001-224	No Longer Available
878-29-003-382	No Longer Available
878-29-005-564	No Longer Available
884-94-49885	17NTS900B138
884-95-004139	No Longer Available
888-39-050-337	No Longer Available
888-39-050-467	No Longer Available
888-64-004-182	No Longer Available
888-79-061406	No Longer Available
888-79-063281	18NNS017B281
902-01-18186	No Longer Available
902-01-22770	No Longer Available
902-01-22942	No Longer Available
902-01-23833	No Longer Available
902-01-25347	No Longer Available
902-01-34183	No Longer Available
902-01-37636	No Longer Available
902-01-42601	No Longer Available
902-01-45066	No Longer Available
902-01-45922	No Longer Available
902-01-46228	No Longer Available
902-01-46968	No Longer Available
902-01-47281	No Longer Available
902-01-47554	No Longer Available
902-01-47775	No Longer Available
902-01-48156	No Longer Available
902-01-48307	No Longer Available
902-01-48638	No Longer Available
902-01-48773	No Longer Available
902-01-48822	No Longer Available
902-01-49675	No Longer Available
902-01-49691	No Longer Available
902-02-47952	No Longer Available
902-02-49278	No Longer Available
902-02-50132	No Longer Available
902-02-50154	No Longer Available
902-03-32091	No Longer Available
902-04-34544	No Longer Available



# SUPERCESSION LISTING

Old Number	New Number
902-04-35408	No Longer Available
902-04-35409	No Longer Available
902-04-35410	No Longer Available
902-04-35414	No Longer Available
902-04-35504	No Longer Available
902-04-36399	No Longer Available
902-04-36400	No Longer Available
902-04-36402	No Longer Available
902-04-36403	No Longer Available
902-04-36404	No Longer Available
902-04-36405	No Longer Available
902-04-36406	No Longer Available
902-04-36408	No Longer Available
902-04-36409	No Longer Available
902-04-40161	No Longer Available
902-04-40286	No Longer Available
902-04-40287	No Longer Available
902-04-40605	No Longer Available
902-04-40996	No Longer Available
902-04-41632	No Longer Available
902-04-41633	No Longer Available
902-04-41984	No Longer Available
902-04-43895	No Longer Available
902-04-44994	No Longer Available
902-04-44995	No Longer Available
902-04-45968	No Longer Available
902-04-46281	No Longer Available
902-04-46863	No Longer Available
902-04-47107	No Longer Available
902-04-47108	No Longer Available
902-04-47117	No Longer Available
902-04-47215	No Longer Available
902-04-47462	No Longer Available
902-04-47683	No Longer Available
902-04-47772	902-04-49367
902-04-47865	No Longer Available
902-04-48244	No Longer Available
902-04-48307	No Longer Available
902-04-48446	902-04-48983
902-04-48447	No Longer Available
902-04-48511	No Longer Available
902-04-48608	No Longer Available
902-04-48880X	902-04-48880
902-04-48884	No Longer Available
902-04-48885	No Longer Available
902-04-48886	No Longer Available
902-04-48887	No Longer Available
902-04-48888	No Longer Available
902-04-48889	No Longer Available
902-04-48902	No Longer Available
902-04-49029	No Longer Available
902-04-49035	No Longer Available
902-04-49215	No Longer Available
902-04-49319	No Longer Available
902-04-49335	No Longer Available
902-04-49336	No Longer Available
902-04-49367	No Longer Available

Old Number	New Number
902-04-49-400	902-04-50240
902-04-49414	No Longer Available
902-04-49488	No Longer Available
902-04-49-583	No Longer Available
902-04-49-685	No Longer Available
902-05-48421	No Longer Available
902-06-21794	No Longer Available
902-06-29655	No Longer Available
902-06-34175	No Longer Available
902-06-37756	No Longer Available
902-06-38000	No Longer Available
902-06-38906	No Longer Available
902-06-40188	No Longer Available
902-06-44826	No Longer Available
902-06-44865	No Longer Available
902-06-45067	No Longer Available
902-06-46604	No Longer Available
902-06-46815	No Longer Available
902-06-46859	No Longer Available
902-06-47015	No Longer Available
902-06-47317	No Longer Available
902-06-47467	No Longer Available
902-06-47510	No Longer Available
902-06-48466	No Longer Available
902-06-48805	No Longer Available
902-06-49587	No Longer Available
902-06-49590	No Longer Available
902-07-40365	No Longer Available
902-07-48172	No Longer Available
902-13-48-721	No Longer Available
902-13-49303	No Longer Available
902-13-49305	902-13-49605
902-13-49525	902-13-50134
902-13-49604	No Longer Available
902-13-49763	902-13-50135
902-13-49764	902-13-50136
902-13-50251	No Longer Available
902-17-1	No Longer Available
902-21-21794	No Longer Available
902-21-38906	No Longer Available
902-24-49402	No Longer Available
902-27-29414	No Longer Available
902-27-37565	No Longer Available
902-27-38906	No Longer Available
902-27-44826	No Longer Available
902-27-44865	No Longer Available
902-30-21465	No Longer Available
902-30-33574	No Longer Available
902-30-33582	No Longer Available
902-30-34207	No Longer Available
902-30-39534	No Longer Available
902-30-40188	No Longer Available
902-30-43088	No Longer Available
902-30-44729	No Longer Available
902-30-48718	No Longer Available
902-30-49400	No Longer Available
902-30-49524	No Longer Available

# SUPERCESSION LISTING

Old Number	New Number
902-55-35157	No Longer Available
902-55-35504	No Longer Available
902-55-36399	No Longer Available
902-55-36404	No Longer Available
902-55-36406	No Longer Available
902-55-40008	No Longer Available
902-55-40-161	No Longer Available
902-55-40162	No Longer Available
902-55-41630	No Longer Available
902-55-41632	No Longer Available
902-55-41984	No Longer Available
902-55-42377	No Longer Available
902-55-47-772	No Longer Available
902-61-47839	No Longer Available
902-61-47839X	902-61-47839
902-61-47920X	No Longer Available
902-61-48603	No Longer Available
902-65-40996	No Longer Available
902-65-48608	No Longer Available
902-65-49036	No Longer Available
902-65-49786	No Longer Available
902-78-46281	No Longer Available
902-92-49676	No Longer Available
902-92-49871	No Longer Available
902-92-49872	No Longer Available
903-01-38631	No Longer Available
903-02-29261	No Longer Available
903-02-30723	No Longer Available
903-02-48546	No Longer Available
903-04-37359	No Longer Available
903-04-41763	902-04-48888
903-04-41862	No Longer Available
903-04-43088	902-04-48885
903-04-43293	No Longer Available
903-04-43294	No Longer Available
903-04-43302	902-04-48884
903-04-43647	No Longer Available
903-04-44861	902-04-48886
903-04-48785	No Longer Available
903-07-30232	No Longer Available
903-24-33080	No Longer Available
903-24-46927	No Longer Available
903-30-43088	902-30-43088
903-30-43499	No Longer Available
903-30-46884	No Longer Available
903-55-36403	No Longer Available
903-60-43413	No Longer Available
903-60-43421	No Longer Available
906-59-045140	No Longer Available
909-52-4	No Longer Available
920-19-001040	20RHS003B033
920-19-001050	20RHS003B043
920-92-50222	20RHM020B192
920-92-50224	20RHS005B022
927-51-10	No Longer Available
92N14-12A	92N14-30A
92N14-13A	92N14-25A

Old Number	New Number
92N14-15A	92N14-24A
92N170	No Longer Available
92NDCA-13	No Longer Available
92NDCA8	No Longer Available
92NF14	No Longer Available
92NF7	No Longer Available
92NLS48	92NLS48DC
92NLS48-1	92NLS48-1DC1
92NLS48-10DC	No Longer Available
92NLS48-12	92NLS48-12DC
92NLS48-12DC	No Longer Available
92NLS48-17DC	No Longer Available
92NLS48-1DC	92NLS48-1DC1
92NLS48-1DC1	No Longer Available
92NLS48-2DC	No Longer Available
92NLS48-2DC1	No Longer Available
92NLS48-32DC	No Longer Available
92NLS48-47	92NLS48-47DC
92NLS48-49DC	No Longer Available
92NLS48-52DC	No Longer Available
92NLS48-56DC	No Longer Available
92NLS48-59A	No Longer Available
92NLS48-66DC	92NLS48-66A
92NLS48-67A	No Longer Available
92NLS48-67DC	92NLS48-67A
92NLS48DC	No Longer Available
92NLS48DC1	No Longer Available
92NPS48-1	No Longer Available
92NPS48-10	92NPS48-1
92NPS48-2	No Longer Available
92NPS48-21	No Longer Available
92NPS48-25	No Longer Available
92NPS48-8	No Longer Available
92NY51	No Longer Available
92NY60-6	No Longer Available
92NY66-1	No Longer Available
92NY66-13	No Longer Available
92NY68-1	No Longer Available
92NY68-3	No Longer Available
92NYS31-2	No Longer Available
92NYS31-7	No Longer Available
92NYS32-16A1	92NYS32-25A
92NYS32-23	92NYS32-29
92NYS32-28	No Longer Available
92NYS32-29	No Longer Available
92NYS32-34A	No Longer Available
92NYS32-35A	No Longer Available
92NYS32-36	No Longer Available
92NYS32-9	No Longer Available
92NYS33	92NYS33-2
92NYS33-1	No Longer Available
92NYS34-13	No Longer Available
92NYS34-24	No Longer Available
92NYS36	No Longer Available
92NYS36-15	No Longer Available
92NYS36-16	No Longer Available
92NYS36-3	No Longer Available

# SUPERCESSION LISTING

Old Number	New Number
92NYS36-31	No Longer Available
92NYS36-38	No Longer Available
92NYS36-40	No Longer Available
92NYS36-47	No Longer Available
92NYS36-51	No Longer Available
92NYS36-53	No Longer Available
92NYS36-60	No Longer Available
92NYS36-62A	No Longer Available
92NYS36-67	No Longer Available
92NYS36-7	No Longer Available
92NYS38-1	No Longer Available
92NYS38-100A	No Longer Available
92NYS38-33	92NYS38-33
92NYS38-42A	No Longer Available
92NYS38-55	92NYS38-69
92NYS38-67	No Longer Available
92NYS38-68	No Longer Available
92NYS38-70	No Longer Available
92NYS38-75A	92NYS38-75A1
92NYS38-76	No Longer Available
92NYS38-99A	No Longer Available
92NYS38A	No Longer Available
92NYS38A3	No Longer Available
92NYS39-1	No Longer Available
92NYS39A	No Longer Available
92NYS40-20	No Longer Available
92NYS40-3	No Longer Available
92NYS40-32	No Longer Available
92NYS40-36	No Longer Available
92NYS40-38A	92NYS40-40A
92NYS40-39	No Longer Available
92NYS40-39A	No Longer Available
92NYS40-4	No Longer Available
92NYS40-40A	No Longer Available
92NYS40-41	No Longer Available
92NYS40-7	92NYS40-40
92NYS42-14	No Longer Available
92NYS42-16	No Longer Available
92NYS44-17	No Longer Available
92NYS44-20	92NYS44-22
92NYS46	No Longer Available
92NYS47-2	No Longer Available
92NYS48-1	No Longer Available
92NYS48-3	No Longer Available
92NYS48-41	No Longer Available
92NYS48-66	No Longer Available
92NYS68-2	No Longer Available
92NYSB36-70A	No Longer Available
92NYSB38-42A	No Longer Available
92NYSM34-20	Contact Specs
92NYSM34-22	Contact Specs
92NYSM34-4	No Longer Available
92NYSM36-57	No Longer Available
92NYSM36-61	No Longer Available
92NYSM38-28	No Longer Available
92NYSM38-37	92NYSM38-78
92NYSM38-38	Contact Specs

Old Number	New Number
92NYSM38-49	No Longer Available
92NYSM38-63	Contact Specs
92NYSM38-64	Contact Specs
92NYSM38-78	No Longer Available
92NYSM38-79	Contact Specs
92NYSM38-8	No Longer Available
92NYSM38-80	Contact Specs
92NYSM38-81	Contact Specs
92NYSM38-85	No Longer Available
92NYSM38-86	Contact Specs
92NYSM38-87	Contact Specs
92NYSM38-88	Contact Specs
92NYSM38-94	Contact Specs
92NYSM38-95	Contact Specs
92NYSM38-96	Contact Specs
92NYSM38-97	Contact Specs
92NYSM42-13	No Longer Available
92NYSM42-8	92NYSM42-13
92NYSM44-6	No Longer Available
92NYSM48-19	No Longer Available
92NYSM48-23	No Longer Available
92NYSM48-4	No Longer Available
92NYSM48-51	No Longer Available
92NYSM48-60	No Longer Available
92NYSM48-65	No Longer Available
92NYSM48-74	No Longer Available
92NYSM48-75	No Longer Available
92NYSM48-76	No Longer Available
950NYSM38	950NYSM38-15S
950NYSM38-10	950NYSM38-20
950NYSM38-11	950NYSM38-21
950NYSM38-8	950NYSM38-18S
950NYSM38-9	950NYSM38-19S
953-02-48831	No Longer Available
954-04-22987	No Longer Available
954-04-24432	No Longer Available
954-04-45-397	No Longer Available
954-04-47193	No Longer Available
954-05-101-443	72WDS008B443
954-05-117-020	No Longer Available
954-05-117-021	954-05-117-020
954-07-37014	No Longer Available
954-10-2	No Longer Available
954-11-2	No Longer Available
954-12-2	No Longer Available
954-13-2	No Longer Available
954-39-004019	No Longer Available
954-39-004089	No Longer Available
954-39-004139	No Longer Available
954-39-004199	No Longer Available
954-39-004-319	No Longer Available
954-39-008-029	No Longer Available
954-39-008-039	No Longer Available
954-39-008091	No Longer Available
954-39-008-213	No Longer Available
954-39-009-443	72WDS008B443
954-39-010058	No Longer Available

# SUPERCESSION LISTING

Old Number	New Number
954-58-44-684	No Longer Available
954-64-47218	No Longer Available
954-64-48601X	No Longer Available
954-91-48-397	No Longer Available
954-92-35470	No Longer Available
954-92-38510	No Longer Available
954-92-47855	No Longer Available
954-92-48219	No Longer Available
954-92-49-002	No Longer Available
955-04-41709	No Longer Available
955-13-42813	No Longer Available
955-13-43463	No Longer Available
955-13-44389	No Longer Available
955-55-41709	No Longer Available
955-65-42813	No Longer Available
955-92-36044	No Longer Available
955-92-46779	No Longer Available
958-01-43274	958-01-50-119
958-01-44561	958-01-50-079
958-01-49378	No Longer Available
959-01-48137	No Longer Available
959-11-2	No Longer Available
959-49-050067	No Longer Available
959-55-34201	No Longer Available
959-57-45038	No Longer Available
959-92-41392	No Longer Available
959-92-41845	No Longer Available
960-01-49-773	No Longer Available
960-01-49-774	No Longer Available
960-01-49970	No Longer Available
960-04-19710	No Longer Available
960-04-47723	No Longer Available
960-04-47974	No Longer Available
960-04-853-374	No Longer Available
960-10-2	No Longer Available
960-11-2	No Longer Available
960-30-37981	No Longer Available
960-49-003-124	No Longer Available
960-49-008458	No Longer Available
960-49-026048	No Longer Available
960-59-041068	92WHS013B068
960-59-045030	No Longer Available
960-59-045140	No Longer Available
960-59-045440	No Longer Available
960-91-38385	No Longer Available
960-92-38846	No Longer Available
960-92-44080	No Longer Available
960-92-47527	No Longer Available
960-92-49-873	No Longer Available
963-02-50-111	No Longer Available
963-13-42079	No Longer Available
963-92-48-253	85WHM010B062
963-92-48-799	No Longer Available
965-10-1	No Longer Available
965-10-2	No Longer Available
965-38-001048	No Longer Available
965-39-001015	No Longer Available

Old Number	New Number
965-39-001048	No Longer Available
965-39-001110	62WHS001B110
965-55-49342	No Longer Available
965-60-25888	No Longer Available
965-64-42736	No Longer Available
965-92-36045	No Longer Available
965-92-39087	No Longer Available
965-92-42735	No Longer Available
965-92-44-696	No Longer Available
965-92-47959	No Longer Available
965-92-47960	No Longer Available
965-92-48256	No Longer Available
965-92-48676	No Longer Available
965-92-49342	No Longer Available
971-01-49344	A3202R9950S
978-99-45749	76NNA002S
983-04-44478	16NNS907D095
983-04-44-757	16NNS907D083
983-04-48168	16NTS906B040
983-04-48-798	16NNS907D475
983-04-49544	16NNS908D023
984-01-47975	No Longer Available
984-04-002-072	984-04-004072
984-04-004-294	17NNS043B294
984-04-44-758	17NNS913D133
984-04-44759	17NNM914D172
984-04-48735	17NNS907C201
984-04-49419	17NNS905B222
984-04-49420	17NNS905B201
984-04-49455	17NNS908C144
984-04-49565	17NNS906B144
984-04-49566	17NNS906B110
984-04-50363	17NTS901B097
984-05-002040	17NNS048B040
984-05-002053	17NNS048B053
984-05-018025	17NNS041B026
984-16-2	17NY01TA650
984-20-1	17NNM066B181
984-22-2	17NY01TA240
984-24-2	17NY01TA600
984-26-2	17NY01TA240
984-27-2	17NY01TA480
984-28-2	17NY01TA650
984-29-092026	17NNS041B026
984-55-48931	No Longer Available
984-55-49364	No Longer Available
984-58-44367	17NNA003
984-58-44409	17NS40-120AK
984-64-47963	No Longer Available
984-92-43883	884-95-002-094
984-92-45147	17NNM062B160
984-92-45681	17NNM066B181
984-92-47594	17NNS043B253
984-92-47596	17NNM053B113
984-92-47962	17NNM052B099
984-92-49825	17NTM055B128
984-92-50151	17NTM910B143

# SUPERCESSION LISTING

Old Number	New Number
984-92-50152	17NTM912B153
988-92-49908	18NTM020B130
988-92-49917	18NTM027B160
988-99-47647	18NNA003S
990-12-2	No Longer Available
990-14-2	No Longer Available
990-49-062024	No Longer Available
991-12-2	No Longer Available
991-92-49073	No Longer Available
991-99-47102	No Longer Available
991-99-49451	No Longer Available
A909-51-8	No Longer Available
A922-50-8	No Longer Available
BHR56-1	No Longer Available
BHR62-3	No Longer Available
BH-R90-1	No Longer Available
BO-RUR-25-1	No Longer Available
BPS28-16-2	155N-53-61
BRNY33-7	No Longer Available
BSS22-114	No Longer Available
BSS22-115	No Longer Available
BSS22-118	No Longer Available
BSS22-120	141N-53-161
BSS22-122	No Longer Available
BSS22-123	No Longer Available
BSS22-124	141N-53-611
BSS24-30	BSS24-52A
BSS24-31	No Longer Available
BSS24-32	BSS24-53A
BSS24-38	No Longer Available
BSS24-39	No Longer Available
BSS24-40	No Longer Available
BSS24-41	141N-53-1071
BSS24-48	No Longer Available
BSS24-61A	No Longer Available
BSS24-8	BSS24-52
BSS25-1	148N-53-291
BSS25-10	148N-53-451
BSS25-14	148N-53-451
BSS25-2	148N-53-451
BSS25-21	No Longer Available
BSS25-3	148N-53-451
BSS25-4	148N-53-291
BSS26-14	No Longer Available
BSS26-15	No Longer Available
BSS26-16	No Longer Available
BSS28-103	No Longer Available
BSS28-11	No Longer Available
BSS28-12	BSS28-103
BSS28-16	No Longer Available
BSS28-17	No Longer Available
BSS28-33	No Longer Available
BSS28-36	No Longer Available
BSS28-4	No Longer Available
BSS28-40	16N-53-141
BSS28-45	No Longer Available
BSS28-57	No Longer Available

Old Number	New Number
BSS28-61	155N-53-61
BSS28-62	No Longer Available
BSS28-67	No Longer Available
BSS28-68	No Longer Available
BSS28-79	155N-53-61
BSS28-8	No Longer Available
BSS28-88	155N-53-61
BSS28-89	No Longer Available
BSS28-9	BSS28-92
BSS28-92	No Longer Available
BSS31-13	No Longer Available
BSS31-19	No Longer Available
BSS31-21	No Longer Available
BSS31-3	No Longer Available
BSS31-30	No Longer Available
BSS31-9	No Longer Available
BSS32-12	No Longer Available
BSS32-15	No Longer Available
BSS32-16	No Longer Available
BSS32-23A	No Longer Available
BSS32-31	No Longer Available
BSS36-10	No Longer Available
BSS38-10A	17N-53-311
BSS38-23	No Longer Available
BSS38-27	18N-53-171
BSS38-28	176N-53-21
BSS38-4	No Longer Available
BSS38-5	18N-53-91
BSS38-5A	18N-53-91A
BSS38-6	18N-53-51
BSS40-4	No Longer Available
BSS40-5	No Longer Available
BSS46-1	No Longer Available
BSS46-6	No Longer Available
BSS46-7	No Longer Available
CARP4-1	No Longer Available
CB210121-1X	CB210121-1XSA
CB21031X	No Longer Available
CB21033X	No Longer Available
CB21042X	No Longer Available
CB21043X	No Longer Available
CB210661-1X	CB210661-1XSA
CB210875-1X	CB210875-1XSA
CB310008-1X	No Longer Available
CB310009-1X	No Longer Available
CB310010-1X	No Longer Available
CB310012-1X	CB310012-1XSA
CB310014-1X	No Longer Available
CBRR28-1	No Longer Available
CBRR38-1	CB210661-1XSA
CBSR64-3	No Longer Available
CCB1-4	No Longer Available
CCB206	CB210121-1XSA
CCB207	CB310012-1XSA
CLMR18-2A1	No Longer Available
CP1206X	CP141N
CP1208X	No Longer Available

# SUPERCESSION LISTING

Old Number	New Number
CP1209X	CP1200X
CP1210X	CP155N
CP1214X	No Longer Available
CP121X	CP200X
CP131N	CP1200X
CP131N-1	CP1201X
CP133N-1	CP1204X
CP135N	CP1205X
CP141N21	CP141N
CP148N-1	CP148N
CP155N-23	CP155N
CP16N13	R279X
CP16N14-8A	No Longer Available
CP16N-3	R279X
CP16N-9	R279X
CP16NS	R279X
CP16S	R674X
CP16S-1	R674X
CP16S-2	R674X
CP176N-2	R407X
CP176N-4	R407X
CP176NS	R407X
CP176S	CP176S-3
CP176S-1	R677X
CP176S-2	R677X
CP176S-4	R677X
CP17N-20	R280X
CP17N-22	R280X
CP17N-35	R280X
CP17N-37	R280X
CP17N-38	R675X
CP17NS	R280X
CP17NSB	No Longer Available
CP17S	R675X
CP17S-1	R675X
CP17S-2	R675X
CP17S-5	R675X
CP18N-12	R281X
CP18N-15	R281X
CP18N17	R281X
CP18N-3	R281X
CP18N-8	R281X
CP18N-95	CP18N-96
CP18N-99	No Longer Available
CP18NS	R281X
CP18S	CP18S-3
CP18S-1	R676X
CP18S-2	R676X
CP1FR	No Longer Available
CP2011	CP2011X
CP20-RPL	CP20-RPL-S
CP20-RPL-1	CP20-RPL-S
CP20RPL-8	CP20-RPL
CP25-RPL	CP25-RPL-S
CP25-RPL-1	CP25-RPL-S
CP25RPL-9	CP25-RPL
CP3008	CP3147X

Old Number	New Number
CP35N-20	Contact Specs
CP35N-3	No Longer Available
CP35N-4	No Longer Available
CP35R	Contact Specs
CP35R-17	No Longer Available
CP35R-3	No Longer Available
CP4113	CP4143X
CP438X	CP-674X
CP45N-1	No Longer Available
CP467X	No Longer Available
CP469X	CP-677X
CP5000	CP5122
CP5109	No Longer Available
CP510X	CP-676X
CP5154	No Longer Available
CP515X	CP-675X
CP544X	No Longer Available
CP58N-4	No Longer Available
CP58WB-29	CP58WB-DWT
CP58WB-30	CP58WB-HWD
CP58WB-31	CP58WB-HWD
CP58WB-35	CP58WB-DWT
CP58WB-37	CP58WB-HB
CP58WB-38	CP58WB-HWD
CP62N-40	No Longer Available
CP62N-47	CP62N-DWT
CP62N-48	CP62N-HB
CP62N-49	CP62N-HWD
CP62N-56	No Longer Available
CP65N	No Longer Available
CP6N	No Longer Available
CP726251-2	CP1306-1X
CP72625-2	No Longer Available
CP72625-3	CP1306X
CP72N-103	CP72N-HWD
CP72N-113	CP72N-DWT
CP72N-121	CP72N-HWD
CP72N-34	CP72N-HB
CP72N-89	CP72N-DWT
CP72N-90	CP72N-HB
CP74X	No Longer Available
CP7N	No Longer Available
CP82N-72	CP82N-HWD
CP82N-75	CP82N-HB
CP85WB-42	CP85WB-HWD
CP85WB-46	CP85WB-HWD
CP85WB-47	CP85WB-DWT
CP85WB-48	CP85WB-HB
CP92N102	CP92N-70
CP92N-17	CP92N-HWD
CP92N-49	CP92N-DWT
CP92N-50	CP92N-HB
CP92N-58	CP92N-HWD
CP92N66	No Longer Available
CP92N-71	CP92N-DWT
CP92N-72	CP92N-HB
CP92N-73	CP92N-HWD

# SUPERCESSION LISTING

Old Number	New Number
CPL10N-4	CPL10N-2
CPL10S	CPL10N-2
CPL10S-1	CPL10N-2
CPL12R	Contact Specs
CPL12R-12	Contact Specs
CPL14N	Contact Specs
CPL14R	Contact Specs
CPL15N-1	CPL15N-1S
CPL6R-30	CPL6R-50
CPL6R-34	CPL6R-51
CPL6R-39	Contact Specs
CPL6R-40	CPL6R-50
CPL6R-47	CPL6R-53
CPL6R-52	Contact Specs
CPL6S-22	CPL6R-50
CPL6S-26	CPL6R-51
CPL6S-36	CPL6R-53
CPL6S-48	Contact Specs
CPLD-UJ12	No Longer Available
CS-C5-18-35	SP-1049
CS-C5-24-36	CSH5-24-37
CS-C6-16-58	SP-1045
CS-C6-24-56	SP-1013
CS-C7-20-10	SP-1012
CS-C7-20-11	SP-1010
CS-C7-20-46	SP-1010
CS-C7-20-47	SP-1010
CSC8-20-47	SP-1014
CS-H12-16-6	S-11212
CS-H4-20-13	CSH4-28-13
CS-H5-18-27	CSH5-24-27
CS-H5-18-28	CSH5-24-28
CS-H5-18-35	SP-1049
CS-H5-24-15	CS-H5-24-31
CS-H5-24-30	CSH5-24-37
CS-H5-24-31	S-155-2
CSH5-24-38	S-155B-2
CS-H6-16-58	SP-1045
CS-H6-24-21	No Longer Available
CS-H6-24-23	S-168-2
CS-H6-24-24	S-1616-2
CS-H6-24-49	S-165B-2
CSH6-24-66	S-165B-2
CS-H7-20-14	S-179-2
CSH7-20-15	No Longer Available
CS-H8-20-14	S-1818-2
CS-H8-20-15	S-1820-2
CS-H8-20-16	S-1820-2
CS-H8-20-20	S-1822-2
CS-H8-20-23	S-1812-2
CS-H8-20-31	No Longer Available
DC126N	No Longer Available
DC131N	No Longer Available
DC135N	No Longer Available
DC141N	No Longer Available
DC141N-1	No Longer Available
DC141N-2	No Longer Available

Old Number	New Number
DC141N-3	No Longer Available
DC148N	No Longer Available
DC148N-1	No Longer Available
DC148N-2	No Longer Available
DC155N-1	No Longer Available
DC155N-2	No Longer Available
DC16N	SERUR25-2
DC17N-2	DC17N
DC2-5	No Longer Available
DC5N-15	No Longer Available
DC5N-16	No Longer Available
DC62N	No Longer Available
DC62N-3	No Longer Available
DC62N-4	No Longer Available
DC62N-7	No Longer Available
DC72N-4	SERUR25-1
DC7N11	No Longer Available
DC82N	No Longer Available
DC82N-5	No Longer Available
DC82N-8	No Longer Available
DC92N	No Longer Available
DC92N-1	No Longer Available
DC92N-2	No Longer Available
DCD36-3	No Longer Available
DCD48-2	No Longer Available
DCL6N-3	No Longer Available
DCL6N-4	No Longer Available
DCR20-1	No Longer Available
DEFR22-15	DEFR22-9
DEFR22-7	DEFR22-9
DEFR30-1	No Longer Available
DEFR32-3	No Longer Available
DEFR40-12	No Longer Available
DEFR47-16	2297-K-6303
DEFR47-3	2847-Z-312
DEFR47-9	No Longer Available
DEFR48-1	No Longer Available
DEFR53-4	DEFR53-5
DEFR54-4	No Longer Available
DEFR61-1	DEFR61-3
DRM57-4	No Longer Available
GCB311016X	No Longer Available
GCP279X	CP279X
GCP280X	CP280X
GCP281X	CP281X
GCP407X	CP407X
HCB-2	DEFR55-1
HCB205	CB210661-1XSA
KIT-20-25-RPL	KIT-RPL-25-20
KIT-2524	KIT-2576
KIT-2576	KIT-2585
KIT-RPL25-CR	No Longer Available
KT101	No Longer Available
KT103	No Longer Available
KT105	No Longer Available
KT109	No Longer Available
KT113	No Longer Available

# SUPERCESSION LISTING

Old Number	New Number
KT16ES	KT16SB
KT17ES	KT17SB
LP-HC38-1	No Longer Available
M1475X-3	CPL6R-50
M-43117	No Longer Available
M-43118	No Longer Available
M-43119	No Longer Available
N2-86-13	ND2C
NUHX7-20-1	R005961
NUPT12-16-11	NL-112-1
NUPT16-20-4	1227-C-939
NUPT20-18-6	1227-Z-936
NUPT5-18-6	NL-25-1
NUPT6-16-16	NL-26-1
NUSL16-20-1	1227-C-939
NUSL16-20-2	1227-C-939
NUSL20-18-1	1227-Z-936
OCB2-1	DEFR25-4
PLD6-24-1	PLD6-24-2
PLD6-27-4	No Longer Available
PLEX20-1	No Longer Available
PLEX28-2	No Longer Available
PLEX42-1	PLEX42-2
PLEX51-3	No Longer Available
PLNY6-1	No Longer Available
PLWE31-11	No Longer Available
PLWE31-2	No Longer Available
PLWE36-2	No Longer Available
PLWE36-4	No Longer Available
PLWE36-7	No Longer Available
PLWE36-8	No Longer Available
PLWE43-10	No Longer Available
PLWE43-13	No Longer Available
PLWE43-3	No Longer Available
PLWE43-6	No Longer Available
PLWE43-7	No Longer Available
PLWE52-4	No Longer Available
PLWE53-15	No Longer Available
PLWE53-8	No Longer Available
PS18-24-1	No Longer Available
PS20-32-10	No Longer Available
PS20-32-12	No Longer Available
PS20-32-13	No Longer Available
PS20-32-4	No Longer Available
PS20-32-6	No Longer Available
PS20-32-7	No Longer Available
PS22-32-5	No Longer Available
PS24-16-5	No Longer Available
PS24-32-7	No Longer Available
PS25-16-1	148N-40-1571
PS26-32-1	No Longer Available
PS26-32-2	No Longer Available
PS28-16-19	155N-40-761
PS28-16-22	No Longer Available
PS28-16-5	No Longer Available
PS28-16-7	155N-40-761
PS28-16-8	155N-40-721

Old Number	New Number
PS32-16-1	No Longer Available
PS32-16-16	No Longer Available
PS32-16-18	No Longer Available
PS32-16-28	16N-40-1011
PS32-16-31	No Longer Available
PS32-16-43	No Longer Available
PS-32-16-51	No Longer Available
PS40-10-25	No Longer Available
PS40-16-1	17N-40-521
PS40-16-11	No Longer Available
PS40-16-15	17N-40-521
PS40-16-25	17N-40-541
PS40-16-44	PS40-16-61
PS40-16-45	25RPL-SLIP
PS40-16-53	PS40-16-61
PS40-16-54	Contact Specs
PS40-16-55	25RPL-SLIP
PS48-16-10	PS48-16-1
PS-48-16-2	No Longer Available
PS48-16-2A	No Longer Available
PS-48-16-33	No Longer Available
PS48-16-5	18N-40-191
PS48-16-8	No Longer Available
PS48-23-3	No Longer Available
PS48-23-4	No Longer Available
R102701-SF	R10270-SF
R102702-SF	R10270-SF
R18520	No Longer Available
R18630	No Longer Available
R18633	No Longer Available
R19050	No Longer Available
R19055	No Longer Available
R19060	No Longer Available
R19065	No Longer Available
R230	No Longer Available
R-280-D	No Longer Available
R28700	No Longer Available
R28730	No Longer Available
R29255	No Longer Available
R29260	No Longer Available
R310	No Longer Available
R38720	No Longer Available
R3R-26-057	R3R-26-57
R4137268	4137268
R4714X	No Longer Available
R47330	No Longer Available
R58715	No Longer Available
R58730	No Longer Available
R58735	No Longer Available
R58742	No Longer Available
R58750	No Longer Available
R600D	No Longer Available
R800	No Longer Available
R800D	No Longer Available
R-8181A	No Longer Available
R912286	4137268
R913971-2600	R91397-2000



# SUPERCESSION LISTING

Old Number	New Number
R91397-2001	R913972-2600
R913972-2600	No Longer Available
RBK-10	No Longer Available
RBK-4	No Longer Available
RCB2-1	No Longer Available
REBC131	No Longer Available
REP26-2	No Longer Available
RES1-61-7	No Longer Available
RPL-LUBE-48	RPL-LUBE-65
RRER14-2	No Longer Available
RRER14-3	RRER14-2
RRER16-2	No Longer Available
RR-ER16-5	SRG-L15
RRIR28-2	No Longer Available
RRIR33-1	No Longer Available
RR-IR44-1	No Longer Available
RS913970-2600	No Longer Available
RSG13P-30	No Longer Available
RT-25-12-72	Contact Specs
RT-3-10-108	No Longer Available
RT-3-10-72	No Longer Available
RT-3-14-108-DOM	RT-3-14-108
RT-3-14-72-DOM	RT-3-14-72
RT-3-156-108	No Longer Available
RT-3-156-72	No Longer Available
RT-35-12-72	No Longer Available
RT-406-165-108	No Longer Available
RT-406-165-72	No Longer Available
S-165-2	S-165B-2
SECR32-1	17N-16-53
SECR38-2	DC92N
SERUR19-3	No Longer Available
SERUR24-2	No Longer Available
SERUR34-1	No Longer Available
SHAS13-2-24-4	No Longer Available
SHAS14-3-42-7	No Longer Available
SHAS14-3-51-3	No Longer Available
SHAS14-7-42-7	No Longer Available
SHAS20-39-20-4	No Longer Available
SHS-16-68	No Longer Available
SHS16-89-13-4	No Longer Available
SHS-16-89-26	No Longer Available
SHS20-126-7	No Longer Available
SHS20-152-65	No Longer Available
SHS20-27	No Longer Available
SHS26-38-24	No Longer Available
SHS28-49-24	No Longer Available
SHS32-38-24	No Longer Available
SHS32-48-12	No Longer Available
SHS32-48-24	No Longer Available
SHS40-26-12	No Longer Available
SHS40-26-24	SH-S40-26-12
SHS40-9-12	No Longer Available
SHS40-9-24	No Longer Available
SHS48-21-12	No Longer Available
SHS48-21-24	No Longer Available
SHS48-23-18	No Longer Available

Old Number	New Number
SL-S20-4	No Longer Available
SL-S22-12	No Longer Available
SL-S28-19	SL-S28-19
SPGR5-4	No Longer Available
SSFL5-18-3	No Longer Available
TU-Q109-108	No Longer Available
TU-Q17-1-108	No Longer Available
TU-Q17-1-72	No Longer Available
TURC68-2	No Longer Available
TURC68-7	Contact Specs
TURC72-10	Contact Specs
WAFR14-5	No Longer Available
WAFR26-1	No Longer Available
WAFS22-1	No Longer Available
WAFS28-2	No Longer Available
WALH5-7	WA-15Z
WALH6-3	WA-46
WALH8-3	WA-48
WAR14-22	No Longer Available
WAR20-3	WAR20-12
WAR32-5	17N-15-33
WAR33-7	17N-15-93
WAR7-4	1229-K-1597
WAS40-10	No Longer Available
WIR38-1	1199-A-3329

# CROSS REFERENCE

## How to use this listing:

Look for one digit at a time until you find the part number you wish to interchange. The listing is in alphanumeric sequence and numbers have precedence over letters. Dashes and spaces should be ignored.

## EXAMPLES:

1-6301	would be followed by
16-74-101	would be followed by
5-7000X	would be followed by
D2C	would be followed by
N10270-SF	

**NOTE:** This cross reference has been carefully researched to make it as accurate as possible. However, we cannot guarantee that it is completely and perfectly accurate. To be certain, compare the information in this cross reference to the appropriate catalog pages and double check for part dimensions and application information. Use this cross reference as a guide only. If you are not sure which part to use, always follow the vehicle manufacturer's specifications.

# CROSS REFERENCE

NUMBER	COMPETITION	ARVINMERITOR
1-0019	Neapco	KT122
1-0021	Neapco	KT124
10-0322	Neapco	10N-3-22X
10-0332	Neapco	10N-3-32X
10-0333	Neapco	10N-3-33X
10-0383	Neapco	10N-3-83X
10-0412	Neapco	10N-4-12
10-0413	Neapco	10N-4-13
10-0423	Neapco	10N-4-23
10-0432	Neapco	10N-4-32
10-0443	Neapco	10N-4-43
1-0045	Neapco	KT16SB
10-0452	Neapco	10N-4-52
10-0453	Neapco	10N-4-53
1-0046	Neapco	KT17SB
10-0463	Neapco	10N-4-63
10-0493	Neapco	10N-4-93
1-0089	Neapco	KT116
10-1022	Neapco	10N-2-29
1-0103	Neapco	CP-103X
1-0105	Neapco	CP105X
1-0109	Neapco	KT118
1-0134	Neapco	CP134X
1-0153	Neapco	CP153X
1-0170	Neapco	CP170X
1-0174	Neapco	CP260X
1-0200	Neapco	CP200X
10-2-29	Dana/Spicer	10N-2-29
1-0248	Neapco	CP248X
10270-5729	Dana/Spicer	R10270-SF
1-0297	Neapco	CP297X
1-0298	Neapco	CP297-1X
10-3122	Neapco	10N-3-122X
10-3-122X	Dana/Spicer	10N-3-122X
10-3-12X	Dana/Spicer	10N-3-12X
10-3-162X	Dana/Spicer	10N-3-162X
10-3163	Neapco	10N-3-163X
10-3-163X	Dana/Spicer	10N-3-163X
10-3-183X	Dana/Spicer	10N-3-183X
10-3-18KX	Dana/Spicer	10N-3-18KX
10-3-22X	Dana/Spicer	10N-3-22X
10-3-23X	Dana/Spicer	10N-3-23X
10-32-92-10000	Dana/Spicer	RT-125-11-108
10-32-92-10800	Dana/Spicer	RT-125-11-108
10-32-92-5400	Dana/Spicer	RT-125-11-72
10-3-32X	Dana/Spicer	10N-3-32X
10-3-33X	Dana/Spicer	10N-3-33X
1-0350	Neapco	CP350X
10-3-81X	Dana/Spicer	10N-3-81X
10-3-83X	Dana/Spicer	10N-3-83X
10-4103	Neapco	10N-4-103
10-4-103	Dana/Spicer	10N-4-103
10-4113	Neapco	10N-4-113

NUMBER	COMPETITION	ARVINMERITOR
10-4-113	Dana/Spicer	10N-4-113
10-4-12	Dana/Spicer	10N-4-12
10-4123	Neapco	10N-4-123
10-4-123	Dana/Spicer	10N-4-123
10-4-13	Dana/Spicer	10N-4-13
10-4-133	Dana/Spicer	10N-4-133
10-4139	Neapco	10N-4-139
10-4-139	Dana/Spicer	10N-4-139
10-4-143	Dana/Spicer	10N-4-143
10-4-173	Dana/Spicer	10N-4-173
10-4183	Neapco	10N-4-183
10-4-183	Dana/Spicer	10N-4-183
10-4193	Neapco	10N-4-193
10-4-193	Dana/Spicer	10N-4-193
10-4-22	Dana/Spicer	10N-4-22
10-4-23	Dana/Spicer	10N-4-23
10-4-282	Dana/Spicer	10N-4-282
10-4-32	Dana/Spicer	10N-4-32
10-4-33	Dana/Spicer	10N-4-33
1-0443	Neapco	CP-443X
10-4-43	Dana/Spicer	10N-4-43
10-4-443	Dana/Spicer	10N-4-443
10-4-453	Dana/Spicer	10N-4-453
10-4481	Neapco	10N-4-481
10-4-481	Dana/Spicer	10N-4-481
10-4-52	Dana/Spicer	10N-4-52
10-4-53	Dana/Spicer	10N-4-53
10-4-573	Dana/Spicer	10N-4-573
10-4-611	Dana/Spicer	10N-4-611
10-4-611SX	Dana/Spicer	10N-4-611
10-4-63	Dana/Spicer	10N-4-63
10-4-703	Dana/Spicer	10N-4-703
10-4-73	Dana/Spicer	10N-4-73
10-4-83	Dana/Spicer	10N-4-83
10-4-93	Dana/Spicer	10N-4-93
1-1475	Neapco	CPL6R-50
1-1612	Neapco	CP1510X
1-2075	Neapco	CP129X
1-2185	Neapco	CP2116
1-3600	Neapco	CP2011X
1-3650	Neapco	CP2140
140-4-311-1X	Dana/Spicer	140TYS38A
14-30-12-10000	Dana/Spicer	RT-175-16-108
14-30-12-10800	Dana/Spicer	RT-175-16-108
14-30-12-5400	Dana/Spicer	RT-175-16-72
1-4635	Neapco	CP1201X
1-5900	Neapco	CP1200X
1-6300	Neapco	CP1306-1X
1-6301	Neapco	CP1306X
16-30-62-10000	Dana/Spicer	RT-2-14-108
16-30-62-10800	Dana/Spicer	RT-2-14-108
16-30-62-7400	Dana/Spicer	RT-2-14-72
16-74-101	Dana/Spicer	1227C-939

## CROSS REFERENCE

NUMBER	COMPETITION	ARVINMERITOR
2-0053	Neapco	CP178X
2-0054	Neapco	CP160X
20-30-12-10000	Dana/Spicer	RT-25-16-108
20-30-12-10800	Dana/Spicer	RT-25-16-108
20-30-12-5400	Dana/Spicer	RT-25-16-72
20-30-12-7400	Dana/Spicer	RT-25-16-72
20-30-22-10000	Dana/Spicer	RT-25-14-108
20-30-22-10800	Dana/Spicer	RT-25-14-108
20-30-22-7400	Dana/Spicer	RT-25-14-72
2-0456	Neapco	CP456X
2-0527	Neapco	CP527X
2-0617	Neapco	CP-447X
2-0617	Neapco	CP-617X
210084-2X	Dana/Spicer	CB210084-2X
210088-1X	Dana/Spicer	CB210088-1X
210090-1X	Dana/Spicer	CB210090-1X
210121-1X	Dana/Spicer	CB210121-1XSA
210130-1X	Dana/Spicer	CB210130-1X
210140-1X	Dana/Spicer	CB210140-1X
210144-1X	Dana/Spicer	CB210144-1X
210207-1X	Dana/Spicer	CB210207-1X
210367-1X	Dana/Spicer	CB210367-1X
210370-1X	Dana/Spicer	CB210370-1X
210391-1X	Dana/Spicer	CB210391-1X
210433-1X	Dana/Spicer	CB210433-1X
210527X	Dana/Spicer	CB210527X
210661-1X	Dana/Spicer	CB210661-1XSA
210866-1X	Dana/Spicer	CB210866-1X
210873-1X	Dana/Spicer	CB210873-1X
210875-1X	Dana/Spicer	CB210875-1XSA
210881-1X	Dana/Spicer	CB210881-1X
211175X	Dana/Spicer	CB211187X
211355X	Dana/Spicer	131N-CV82-HD
2-1-1641	Dana/Spicer	3897Z1430
2-1175	Neapco	CP1309X
2-1203	Neapco	CP1203X
2-1400	Neapco	CP51625-2
2-2-1049	Dana/Spicer	121N-2-1049
2-2-1050	Dana/Spicer	121N-2-1050
22-30-22-10000	Dana/Spicer	RT-275-14-108
22-30-22-10800	Dana/Spicer	RT-275-14-108
22-30-22-7400	Dana/Spicer	RT-275-14-72
2-2-329	Dana/Spicer	131N-2-329
2-2-349	Dana/Spicer	131N-2-349
2-2-479	Dana/Spicer	131N-2-479
2-2-579	Dana/Spicer	131N-2-579
2-2600	Neapco	CP4015
2-26-367	Dana/Spicer	131N-26-497
2-26-497	Dana/Spicer	131N-26-497
2-2700	Neapco	CP2033
2-28-1177	Dana/Spicer	133N-28-1177
2-28-1617	Dana/Spicer	131N-28-1617
2-28-1697	Dana/Spicer	133N-28-1697

NUMBER	COMPETITION	ARVINMERITOR
2-28-1707	Dana/Spicer	133N-28-1707
2-28-1717	Dana/Spicer	133N-28-1717
2-28-1747X	Dana/Spicer	131N-28-2957X
2-28-1757	Dana/Spicer	131N-28-1757
2-28-1777X	Dana/Spicer	131N-28-2947X
2-28-1937X	Dana/Spicer	131N-28-2977X
2-28-1947	Dana/Spicer	121N-28-1947
2-28-1977	Dana/Spicer	133N-28-1977
2-28-2137X	Dana/Spicer	133N-28-2137X
2-28-277	Dana/Spicer	131N-28-277
2-28-2947X	Dana/Spicer	131N-28-2947X
2-28-2957X	Dana/Spicer	131N-28-2957X
2-28-2977X	Dana/Spicer	131N-28-2977X
2-28-3067X	Dana/Spicer	133N-28-3067X
2-28-307	Dana/Spicer	131N-28-307
2-28-327	Dana/Spicer	131N-28-327
2-28-357	Dana/Spicer	131N-28-357
2-28-367	Dana/Spicer	131N-28-367
2-28-397	Dana/Spicer	131N-28-397
2-28-417	Dana/Spicer	131N-28-417
2-28-427	Dana/Spicer	131N-28-427
2-28-437	Dana/Spicer	131N-28-437
2-28-477	Dana/Spicer	131N-28-477
2-2-899	Dana/Spicer	121N-2-899
2-2-899-1	Dana/Spicer	131N-2-899-1
2-2-939	Dana/Spicer	131N2-939
230104	Dana/Spicer	DEFR22-4
2-3011	Neapco	CP3147X
230118	Dana/Spicer	DEFR33-1
230119-1	Dana/Spicer	CBSR40-1
230121	Dana/Spicer	DEFR22-5
230123-6	Dana/Spicer	WAR21-1
230124	Dana/Spicer	DEFR37-1
230126-1	Dana/Spicer	CBSR45-1
230129	Dana/Spicer	WAR13-5
230151	Dana/Spicer	DEFR41-1
230166	Dana/Spicer	DEFR35-1
230207	Dana/Spicer	DEFR40-5
230208	Dana/Spicer	DEFR25-2
230209	Dana/Spicer	DEFR25-1
230323	Dana/Spicer	LP-HC39-3
230363	Dana/Spicer	DEFR28-3
230386	Dana/Spicer	DEFR38-3
230746	Dana/Spicer	DEFR55-1
230794	Dana/Spicer	DEFR47-6
230795	Dana/Spicer	DEFR47-4
230897	Dana/Spicer	DEFR43-1
230900	Dana/Spicer	DEFR44-1
230902	Dana/Spicer	DEFR65-1
230909	Dana/Spicer	DEFR42-1
230921	Dana/Spicer	DEFR50-2
230998	Dana/Spicer	DEFR56-1
2-3100	Neapco	CP353X

# CROSS REFERENCE

NUMBER	COMPETITION	ARVINMERITOR
231000	Dana/Spicer	DEFR25-4
231004	Dana/Spicer	DEFR34-1
231013	Dana/Spicer	DEFR55-2
231015	Dana/Spicer	DEFR47-12
2-3102	Neapco	CP3012
231022	Dana/Spicer	DEFR48-5
231028	Dana/Spicer	DEFR48-2
231047	Dana/Spicer	DEFR56-2
231059	Dana/Spicer	WAR8-14
2-3-10621KX	Dana/Spicer	131N-3-7260KX
231101	Dana/Spicer	DEFR47-7
231102	Dana/Spicer	DEFR50-4
231102141	Dana/Spicer	DEFR47-7
231179	Dana/Spicer	DEFR54-1
231206	Dana/Spicer	DEFR40-4
2-3-128KX	Dana/Spicer	131N-3-128KX
231347	Dana/Spicer	DEFR48-4
231359	Dana/Spicer	DEFR50-7
231502	Dana/Spicer	1227Z-936
231599	Dana/Spicer	DEFR47-13
231615	Dana/Spicer	DEFR54-5
231616	Dana/Spicer	DEFR62-1
231745	Dana/Spicer	DEFR60-2
231750	Dana/Spicer	DEFR48-6
231755	Dana/Spicer	DEFR48-7
231803	Dana/Spicer	DEFR56-7
2-3190	Neapco	CP357X
232042-10	Dana/Spicer	DEFR54-12
232042-11	Dana/Spicer	DEFR54-13
232167	Dana/Spicer	DEFR44-11
232168	Dana/Spicer	DEFR48-10
232511	Dana/Spicer	DEFR50-24
232514	Dana/Spicer	DEFR44-13
232604	Dana/Spicer	DEFR48-15
232609	Dana/Spicer	DEFR48-17
232610	Dana/Spicer	DEFR55-3
2-3-4441KX	Dana/Spicer	131N-3-4441KX
2-3-4951KX	Dana/Spicer	131N-3-7981KX
2-3-6061KX	Dana/Spicer	131N-3-6061KX
2-3-7171KX	Dana/Spicer	131N-3-7171KX
2-3-7681	Dana/Spicer	133N-3-7681
2-3-7681KX	Dana/Spicer	133N-3-7681KX
2-3-7961KX	Dana/Spicer	133N-3-7961KX
2-3-7981KX	Dana/Spicer	131N-3-7981KX
2-3-8001KX	Dana/Spicer	131N-3-8001KX
2-3-8021KX	Dana/Spicer	131N-3-8021KX
2-3-8041KX	Dana/Spicer	133N-3-8041KX
2-3-8861X	Dana/Spicer	121N-3-8861KX
2-3-8961X	Dana/Spicer	121N-3-8961KX
2-40-1031	Dana/Spicer	131N-40-1031
2-40-1221	Dana/Spicer	131N-40-1221
2-40-1251	Dana/Spicer	131N-40-1251
2-40-1291	Dana/Spicer	131N-40-1291

NUMBER	COMPETITION	ARVINMERITOR
2-40-138-2	Dana/Spicer	131N-40-138-2
2-40-1521	Dana/Spicer	131N-40-1521
2-40-1671	Dana/Spicer	131N-40-1231
2-40-1701	Dana/Spicer	131N-40-1701
2-40-1701-1	Dana/Spicer	131N-40-1701-1
2-40-1711	Dana/Spicer	131N-40-1711
2-40-1741	Dana/Spicer	121N-40-1741
2-40-1771	Dana/Spicer	131N-40-1771
2-40-1811	Dana/Spicer	131N-40-1811
2-40-1851	Dana/Spicer	131N-40-1851
2-40-1871	Dana/Spicer	131N-40-1871
2-40-2051	Dana/Spicer	131N-40-2051
2-40-2091	Dana/Spicer	131N-40-2091
2-40-2211	Dana/Spicer	121N-40-2211
2-40-2301	Dana/Spicer	121N-40-2301
2-4-1233	Dana/Spicer	131N-4-1233
24-30-12-10000	Dana/Spicer	RT-3-13-108
24-30-12-10800	Dana/Spicer	RT-3-13-108
24-30-12-7400	Dana/Spicer	RT-3-13-72
24-30-32-10000	Dana/Spicer	RT-3-16-108
24-30-32-10800	Dana/Spicer	RT-3-16-108
24-30-32-7400	Dana/Spicer	RT-3-16-72
24-30-42-10000	Dana/Spicer	RT-3-14-108
24-30-42-10800	Dana/Spicer	RT-3-14-108
24-30-42-7200	Dana/Spicer	RT-3-14-72
24-30-42-7400	Dana/Spicer	RT-3-14-72
24-32-142-10800	Dana/Spicer	RT-3-11-108
2-4-3331	Dana/Spicer	131N-4-3331
2-4-3801X	Dana/Spicer	131N-4-3801X
2-4-4341	Dana/Spicer	131N-4-4341
2-4-473	Dana/Spicer	131N-4-473
2-4-503	Dana/Spicer	131N-4-503
2-4-533	Dana/Spicer	131N-4-533
2-4-5441	Dana/Spicer	133N-4-5441
2-4-573	Dana/Spicer	131N-4-573
2-4-583	Dana/Spicer	131N-4-583
2-4-783	Dana/Spicer	131N-4-783
2-4800	Neapco	CP213X
2-4-803	Dana/Spicer	131N-4-803
2-4-8091X	Dana/Spicer	131N-4-8091X
2-4900	Neapco	CP1204X
2-53-471	Dana/Spicer	121N-53-471
2-53-491	Dana/Spicer	131N-53-491
2-53-501	Dana/Spicer	121N-53-501
2-53-691	Dana/Spicer	121N-53-691
2-53-711	Dana/Spicer	131N-53-711
2-6200	Neapco	CP1205X
2-6600	Neapco	CP141N
2-7-29	Dana/Spicer	RR-IR19-6
28099	Neapco	KT117
282134A	Neapco	CP2031
28301X	Neapco	CP101X
28-30-22-10000	Dana/Spicer	RT-35-13-108

## CROSS REFERENCE

NUMBER	COMPETITION	ARVINMERITOR
28-30-22-10800	Dana/Spicer	RT-35-13-108
28-30-22-7200	Dana/Spicer	RT-35-13-72
28-30-22-7400	Dana/Spicer	RT-35-13-72
28-30-42-10000	Dana/Spicer	RT-35-16-108
28-30-42-10800	Dana/Spicer	RT-35-16-108
28-30-42-7200	Dana/Spicer	RT-35-16-72
28-30-42-7400	Dana/Spicer	RT-35-16-72
28-30-52-10000	Dana/Spicer	RT-35-156-108
28-30-52-10800	Dana/Spicer	RT-35-156-108
28-30-52-7400	Dana/Spicer	RT-35-156-72
28-30-62-10000	Dana/Spicer	RT-35-14-108
28-30-62-10800	Dana/Spicer	RT-35-14-108
28-30-62-7200	Dana/Spicer	RT-35-14-72
28-30-62-7400	Dana/Spicer	RT-35-14-72
28-30-92-10000	Dana/Spicer	RT-35-10-108
28-30-92-10800	Dana/Spicer	RT-35-10-108
28-30-92-7400	Dana/Spicer	RT-35-10-72
284123	Neapco	CP4101
285110	Neapco	CP5015
2-94-28X	Dana/Spicer	KT116
3.5-15-53	Dana/Spicer	WAR20-12
3-0055	Neapco	CP115X
3-0056	Neapco	CP1301X
3-0155	Neapco	CP155N
3-0155	Neapco	CP155X
3-0188	Neapco	CP188X
3-0332	Neapco	CP332X
3-1-3531	Dana/Spicer	3280J1674
3-2-119	Dana/Spicer	135N-2-119
3-2-159	Dana/Spicer	141N-2-159
32-30-22-10000	Dana/Spicer	RT-4-14-108
32-30-22-10800	Dana/Spicer	RT-4-14-108
32-30-22-7400	Dana/Spicer	RT-4-14-72
32-30-52-10000	Dana/Spicer	RT-4-10-108
32-30-52-10800	Dana/Spicer	RT-4-10-108
32-30-52-7400	Dana/Spicer	RT-4-10-72
32-30-72-10000	Dana/Spicer	RT-4095-7-108
32-30-72-10800	Dana/Spicer	RT-4095-7-108
32-30-72-7300	Dana/Spicer	RT-4095-7-72
32-30-72-7400	Dana/Spicer	RT-4095-7-72
3-2-429	Dana/Spicer	141N-2-429
3-2-479	Dana/Spicer	148N-2-479
3-28-1327X	Dana/Spicer	135N-28-1327X
3-28-257	Dana/Spicer	135N-28-257
3-28-367	Dana/Spicer	141N-28-367
3-28-427	Dana/Spicer	135N-28-427
3-28-47	Dana/Spicer	135N-28-47
3-28-507	Dana/Spicer	148N-28-507
3-28-537	Dana/Spicer	148N-28-537
3-28-547	Dana/Spicer	148N-28-547
3-28-557	Dana/Spicer	141N-28-557
3-28-567	Dana/Spicer	148N-28-567
3-28-57	Dana/Spicer	135N-28-57

NUMBER	COMPETITION	ARVINMERITOR
3-28-97	Dana/Spicer	141N-28-97
3-3-118KX	Dana/Spicer	141N-3-118KX
3-3130	Neapco	CP3022X
3-3131	Neapco	CP354X
3-3140	Neapco	CP460X
3-3-1481KX	Dana/Spicer	141N-3-1481KX
3-3-1501KX	Dana/Spicer	135N-3-1501KX
3-3152	Neapco	CP3000
3-3-1561KX	Dana/Spicer	135N-3-1561KX
3-3-1601KX	Dana/Spicer	148N-3-1601KX
3-3-1641KX	Dana/Spicer	148N-3-1641KX
3-3-2041KX	Dana/Spicer	141N-3-2041KX
3-3-2471KX	Dana/Spicer	135N-3-2471KX
3-3-488KX	Dana/Spicer	135N-3-488KX
3-3-508	Dana/Spicer	141N-3-508KX
3-3-508KX	Dana/Spicer	141N-3-508KX
3-3-598KX	Dana/Spicer	135N-3-598KX
3-3-758KX	Dana/Spicer	135N-3-758KX
3-3-788KX	Dana/Spicer	141N-3-788KX
3-40-1101	Dana/Spicer	135N-40-1101
3-40-1471	Dana/Spicer	135N-40-1471
3-40-1491	Dana/Spicer	135N-40-1491
3-40-1531	Dana/Spicer	135N-40-1531
3-40-1561	Dana/Spicer	135N-40-1561
3-40-1571	Dana/Spicer	148N-40-1571
3-40-1611	Dana/Spicer	135N-40-1611
3-40-1621	Dana/Spicer	135N-40-1621
3-40-1871	Dana/Spicer	148N-40-1391
3-4-10461X	Dana/Spicer	141NYS28-19A
3-4-10471-1X	Dana/Spicer	148N-4-10471-1X
3-4138	Neapco	CP4002
3-4143	Neapco	CP4143X
3-4152	Neapco	CP4102
3-4-1841	Dana/Spicer	141N-4-1841
3-4-2241	Dana/Spicer	141N-4-2241
3-4-2511	Dana/Spicer	141N-4-2511
3-4-3061	Dana/Spicer	148N-4-3061
3-4-3091	Dana/Spicer	148N-4-3091
3-4-3191	Dana/Spicer	148N-4-3571
3-4-3231	Dana/Spicer	148N-4-3231
3-4-3571	Dana/Spicer	148N-4-3571
3-4-3781	Dana/Spicer	148N-4-3781
3-4-3861	Dana/Spicer	148N-4-3861
3-4-3941	Dana/Spicer	141N-4-3941
3-4-4421X	Dana/Spicer	148N-4-4421X
3-4-5791X	Dana/Spicer	148N-4-5791X
3-4-5821X	Dana/Spicer	148N-4-5821X
3-4-6221-1X	Dana/Spicer	148DYS24-2A
3-4-6221X	Dana/Spicer	148DYS24-2A
3-4-6561	Dana/Spicer	141N-4-6561
3-4-6631X	Dana/Spicer	141N-4-6631X
3-4-7151	Dana/Spicer	141NYS24-4
3-4-7541	Dana/Spicer	148N-4-7541

# CROSS REFERENCE

NUMBER	COMPETITION	ARVINMERITOR
3-5132	Neapco	CP5008
3-53-1031	Dana/Spicer	141N-53-1031
3-53-1081	Dana/Spicer	141N-53-1081
3-53-1181	Dana/Spicer	135N-53-1181
3-53-1351	Dana/Spicer	135N-53-1351
3-53-1361	Dana/Spicer	141N-53-1361
3-53-1371	Dana/Spicer	141N-53-1371
3-53-1791	Dana/Spicer	141N-53-1081
3-53-1821	Dana/Spicer	148N-53-431
3-53-431	Dana/Spicer	148N-53-431
3-53-451	Dana/Spicer	148N-53-451
36-30-102-10000	Dana/Spicer	RT-459-7-108
36-30-102-10800	Dana/Spicer	RT-459-7-108
36-30-102-7300	Dana/Spicer	RT-459-7-72
36-30-102-7400	Dana/Spicer	RT-459-7-72
36-30-22-10000	Dana/Spicer	RT-45-3-108
36-30-22-10800	Dana/Spicer	RT-45-3-108
36-30-22-7300	Dana/Spicer	RT-45-3-72
36-30-22-7400	Dana/Spicer	RT-45-3-72
36-30-62-10000	Dana/Spicer	RT-45-10-108
36-30-62-10800	Dana/Spicer	RT-45-10-108
36-30-62-7200	Dana/Spicer	RT-45-10-72
36-30-62-7300	Dana/Spicer	RT-45-10-72
36-30-62-7400	Dana/Spicer	RT-45-10-72
3-70-28X	Dana/Spicer	KT122
3-70-38X	Dana/Spicer	KT124
3-70-89	Dana/Spicer	REBC141-1
3-70-99	Dana/Spicer	REBC148-2
3-7-109	Dana/Spicer	RR-IR24-2
3-7-89	Dana/Spicer	RR-IR24-2
3-94-18X	Dana/Spicer	KT117
3-94-28X	Dana/Spicer	KT118
4-0165	Neapco	CP165X
4-0279	Neapco	R-279X
4-0674	Neapco	R-674X
4137268	Neapco	4137268
4-2-669	Dana/Spicer	155N-2-669
4-28-307	Dana/Spicer	155NY53-4
4-28-417	Dana/Spicer	155NY53-5
4-3-1241X	Dana/Spicer	155N-3-1241X
4-40-721	Dana/Spicer	155N-40-721
4-4-1901	Dana/Spicer	155N-4-1901
4-4-2041	Dana/Spicer	155N-4-2041
4-4-2051	Dana/Spicer	155N-4-2051
4-4-2091	Dana/Spicer	155N-4-1891
4-4-2431	Dana/Spicer	155N-4-2431
4-4-4101	Dana/Spicer	155N-4-4101
4-4-4111X	Dana/Spicer	155NYS28-5A
4-4-4211	Dana/Spicer	155N-4-4211
4-4-5381-1	Dana/Spicer	155N-4-5381-1
4-4-5611-1X	Dana/Spicer	155N-4-5611-1X
4-4-5691-1X	Dana/Spicer	155N-4-6831-1X
4-5122	Neapco	CP5122

NUMBER	COMPETITION	ARVINMERITOR
4-5177	Neapco	CP5177
4-53-361	Dana/Spicer	BS-S24-53A
4-53-61	Dana/Spicer	155N-53-61
4-5800	Neapco	CP58WB-HWD
4-5801	Neapco	CP58WB-DWT
4-5802	Neapco	CP58WB-HB
4-6114	Neapco	CP62N-HB
4-6128	Neapco	CP62N-HWD
4-6143	Neapco	CP62N-DWT
4-6162	Neapco	CP62N-50
4-6163	Neapco	CP62N-51
5-0280	Neapco	R-280X
5-100X	Dana/Spicer	CP105X
5-101X	Dana/Spicer	CP101X
5-103X	Dana/Spicer	CP-103X
5-105X	Dana/Spicer	CP105X
5-111X	Dana/Spicer	CP111X
5-115X	Dana/Spicer	CP115X
5-1200X	Dana/Spicer	CP1200X
5-1201X	Dana/Spicer	CP1201X
5-1203X	Dana/Spicer	CP1203X
5-1204X	Dana/Spicer	CP1204X
5-1205X	Dana/Spicer	CP1205X
5-1206X	Dana/Spicer	CP141N
5-124X	Dana/Spicer	CP124X
5-129X	Dana/Spicer	CP129X
5-1300X	Dana/Spicer	CP51625-2
5-1301X	Dana/Spicer	CP1301X
5-1306-1X	Dana/Spicer	CP1306-1X
5-1306X	Dana/Spicer	CP1306X
5-1309X	Dana/Spicer	CP1309X
5-134X	Dana/Spicer	CP134X
5-1510X	Dana/Spicer	CP1510X
5-153X	Dana/Spicer	CP153X
5-155X	Dana/Spicer	CP155N
5-155X	Dana/Spicer	CP155X
5-160X	Dana/Spicer	CP160X
5-165X	Dana/Spicer	CP165X
5-170X	Dana/Spicer	CP170X
5-178X	Dana/Spicer	CP178X
5-188X	Dana/Spicer	CP188X
5-200X	Dana/Spicer	CP200X
5-2011X	Dana/Spicer	CP2011X
5-2031X	Dana/Spicer	CP2031
5-2033X	Dana/Spicer	CP2033
5-2116X	Dana/Spicer	CP2116
5-213X	Dana/Spicer	CP213X
5-2140X	Dana/Spicer	CP2140
5-2-279	Dana/Spicer	16N2-279
5-248X	Dana/Spicer	CP248X
5-260X	Dana/Spicer	CP260X
5-2-629	Dana/Spicer	16N-2-629
5-2-709	Dana/Spicer	16NF5

# CROSS REFERENCE

NUMBER	COMPETITION	ARVINMERITOR
5-27-9-5830	Dana/Spicer	983-13-2
5-279X	Dana/Spicer	R-279X
5-280X	Dana/Spicer	R-280X
5-28-167	Dana/Spicer	16N-28-167
5-281X	Dana/Spicer	R-281X
5-28-207	Dana/Spicer	16N-28-207
5-28-327	Dana/Spicer	16N-28-327
5-28-627	Dana/Spicer	16N-28-627
5-28-667	Dana/Spicer	16N-28-667
5-28-887	Dana/Spicer	16N-28-667
5-297-1X	Dana/Spicer	CP297-1X
5-297X	Dana/Spicer	CP297X
5-3000X	Dana/Spicer	CP3000
5-3012X	Dana/Spicer	CP3012
5-3022X	Dana/Spicer	CP3022X
5-3-108KX	Dana/Spicer	16N-3-108X
5-3-128KX	Dana/Spicer	16N-3-128X
5-3-1411KX	Dana/Spicer	16N-3-1411X
5-3147X	Dana/Spicer	CP3147X
5-3-2261KX	Dana/Spicer	16N-3-2261X
5-324X	Dana/Spicer	CP18N-96
5-3-288KX	Dana/Spicer	16N-3-288X
5-332X	Dana/Spicer	CP332X
5-350X	Dana/Spicer	CP350X
5-353X	Dana/Spicer	CP353X
5-354X	Dana/Spicer	CP354X
5-357X	Dana/Spicer	CP357X
5-4002X	Dana/Spicer	CP4002
5-40-1011	Dana/Spicer	16N-40-1011
5-40-1041	Dana/Spicer	16N-40-1041
5-40-1051	Dana/Spicer	16N-40-1051
5-40-1191	Dana/Spicer	16N-40-1191
5-4014X	Dana/Spicer	CP4102
5-4015X	Dana/Spicer	CP4015
5-407X	Dana/Spicer	R-407X
5-4-1051	Dana/Spicer	16N-4-1051
5-4123X	Dana/Spicer	CP4101
5-4138X	Dana/Spicer	CP4002
5-4143X	Dana/Spicer	CP4143X
5-4-1631	Dana/Spicer	16N-4-1631
5-4-1721	Dana/Spicer	16N-4-1721
5-4-1721-1	Dana/Spicer	16N-4-1721-1
5-4-1931	Dana/Spicer	16N-4-1931
5-4-2081	Dana/Spicer	16N-4-2081
5-4-2501	Dana/Spicer	16N-4-2501
5-4-3321	Dana/Spicer	16N-4-3321
5-4-3601X	Dana/Spicer	16N-4-3601X
5-4-3611X	Dana/Spicer	16N-4-3611X
5-4-3621	Dana/Spicer	16N-4-3621
5-4-3681	Dana/Spicer	16N-4-3681
5-4-3861	Dana/Spicer	16N-4-3861
5-438X	Dana/Spicer	R-674X
5-4-3901	Dana/Spicer	16N-4-3901

NUMBER	COMPETITION	ARVINMERITOR
5-443X	Dana/Spicer	CP-443X
5-4-4401	Dana/Spicer	16N-4-4401
5-4-4441X	Dana/Spicer	16N-4-4441X
5-4-4451X	Dana/Spicer	16N-4-4451X
5-4-4471	Dana/Spicer	16N-4-4471
5-4-4471-1	Dana/Spicer	16N-4-4471-1
5-4-4481	Dana/Spicer	16N-4-4481
5-4-4541	Dana/Spicer	16N-4-4541
5-4-4551	Dana/Spicer	16N-4-4551
5-4-4571	Dana/Spicer	16N-4-4571
5-4-4741	Dana/Spicer	16NYS36-7
5-4-4761X	Dana/Spicer	16N-4-4761X
5-447X	Dana/Spicer	CP-447X
5-4-4831	Dana/Spicer	16N-4-4831
5-4-4841-1X	Dana/Spicer	16N-4-4841-1X
5-4-4841X	Dana/Spicer	16N-4-4841X
5-4-4901X	Dana/Spicer	16NYS28-34A
5-4-4961	Dana/Spicer	16N-4-3321
5-4-5031	Dana/Spicer	16N-4-5031
5-4-5071X	Dana/Spicer	16N-4-5071X
5-4-5081X	Dana/Spicer	16N-4-5081X
5-4-5111X	Dana/Spicer	16NYS28-4A
5-4-5131X	Dana/Spicer	16N-4-5131X
5-4-5161X	Dana/Spicer	16N-4-5161X
5-4-5281X	Dana/Spicer	16N-4-5281X
5-4-5401	Dana/Spicer	16N-4-5401
5-4-5421	Dana/Spicer	16N-4-5421
5-4-5431X	Dana/Spicer	16N-4-5431X
5-4-5441	Dana/Spicer	16N-4-5441
5-4-5461	Dana/Spicer	16N-4-5461
5-4-5471X	Dana/Spicer	16N-4-5471X
5-4-5571	Dana/Spicer	16N-4-5571
5-4-5571-1	Dana/Spicer	16N-4-5571-1
5-4-5621-1X	Dana/Spicer	16TYS28-13A
5-4-5621X	Dana/Spicer	16N-4-5621X
5-4-5631	Dana/Spicer	16N-4-5631
5-456X	Dana/Spicer	CP456X
5-4-5721	Dana/Spicer	16N-4-5721
5-4-5731	Dana/Spicer	16N-4-5731
5-4-5741	Dana/Spicer	16N-4-5741
5-4-5751	Dana/Spicer	16N-4-5751
5-4-5861X	Dana/Spicer	16N-4-5861X
5-4-5881	Dana/Spicer	16NYS32-43
5-4-5981	Dana/Spicer	16N-4-5981
5-4-5991X	Dana/Spicer	16N-4-5991X
5-460X	Dana/Spicer	CP460X
5-4-6131	Dana/Spicer	16N-4-6131
5-4-6241	Dana/Spicer	16N-4-6241
5-4-6241-1	Dana/Spicer	16TYS32-76
5-4-6251	Dana/Spicer	16N-4-6251
5-4-6261	Dana/Spicer	16N-4-6261
5-4-6271	Dana/Spicer	16N-4-6271
5-4-6271-1	Dana/Spicer	16N-4-6271-1



# CROSS REFERENCE

NUMBER	COMPETITION	ARVINMERITOR
5-4-6281-1X	Dana/Spicer	16TYS32-32A
5-4-6281X	Dana/Spicer	16N-4-6281X
5-4-6291-1X	Dana/Spicer	16TYS32-76A
5-4-6291X	Dana/Spicer	16N-4-6291X
5-4-6321	Dana/Spicer	16N-4-6321
5-4-6321-1	Dana/Spicer	16N-4-6321-1
5-4-6341	Dana/Spicer	16NYS28-60
5-4-6351	Dana/Spicer	16NYS28-59
5-4-6361-1X	Dana/Spicer	16N-4-6361-1X
5-4-6421-1	Dana/Spicer	16N-4-6421-1
5-4-6431-1X	Dana/Spicer	16N-4-6431-1X
5-4-6441-1X	Dana/Spicer	16TYS32-86A
5-4-6891X	Dana/Spicer	16N-4-6891X
5-4-6951X	Dana/Spicer	16N-4-6951X
5-4-6961X	Dana/Spicer	16N-4-6961X
5-4-7121X	Dana/Spicer	16N-4-7121X
5-4-7171-1	Dana/Spicer	16TYSC28-63
5-4-7181X	Dana/Spicer	16N-4-7181X
5-4-7201X	Dana/Spicer	16N-4-7201X
5-4-7221X	Dana/Spicer	16N-4-7221X
5-4-7231X	Dana/Spicer	16N-4-7231X
5-4-7251X	Dana/Spicer	16N-4-7251X
5-4-7261	Dana/Spicer	16N-4-7261
5-4-7261-1	Dana/Spicer	16N-4-7261-1
5-4-7301-1X	Dana/Spicer	16N-4-7301-1X
5-4-7301X	Dana/Spicer	16N-4-7301X
5-4-7331-1	Dana/Spicer	16N-4-7331-1
5-4-7341-1X	Dana/Spicer	16N-4-7341-1X
5-4-781	Dana/Spicer	16N-4-781
5-4-7971	Dana/Spicer	16N-4-7971
5-4-8401X	Dana/Spicer	16NYS32-74A
5-4-8411X	Dana/Spicer	16N-4-8411X
5-4-8851	Dana/Spicer	16N-4-4471
5-4-9241X	Dana/Spicer	16NYS32-80A
5-5000X	Dana/Spicer	CP5122
5-5008X	Dana/Spicer	CP5008
5-5015X	Dana/Spicer	CP5015
5-5121X	Dana/Spicer	CP5101
5-5177X	Dana/Spicer	CP5177
5-527X	Dana/Spicer	CP527X
5-53-141	Dana/Spicer	16N-53-141
5-53-191	Dana/Spicer	16N-53-191
5-5800X	Dana/Spicer	CP58WB-HWD
5-5801X	Dana/Spicer	CP58WB-DWT
5-5802X	Dana/Spicer	CP58WB-HB
5-6000X	Dana/Spicer	CP62N-DWT
5-6102X	Dana/Spicer	CP62N-HB
5-6106X	Dana/Spicer	CP62N-HWD
5-6108X	Dana/Spicer	CP62N-50
5-6109X	Dana/Spicer	CP62N-51
5-617X	Dana/Spicer	CP-617X
5-674X	Dana/Spicer	R-674X
5-675X	Dana/Spicer	R-675X

NUMBER	COMPETITION	ARVINMERITOR
5-676X	Dana/Spicer	R-676X
5-677X	Dana/Spicer	R-677X
5-7000X	Dana/Spicer	CP72N-DWT
5-70-28X	Dana/Spicer	KT16SB
5-7105X	Dana/Spicer	CP72N-HWD
5-7126	Neapco	CP72N-HWD
5-7202X	Dana/Spicer	CP72N-HB
5-7205	Neapco	CP72N-DWT
5-7207	Neapco	CP72N-HB
5-73-709	Dana/Spicer	REBC16S
5-800X	Dana/Spicer	CP-617X
5-8105X	Dana/Spicer	CP82N-HWD
5-8200X	Dana/Spicer	CP82N-DWT
5-8202X	Dana/Spicer	CP82N-HB
5-86-68	Dana/Spicer	SE-RUR25-2
5-9000X	Dana/Spicer	CP92N-DWT
5-9001X	Dana/Spicer	CP92N-HWD
5-9002X	Dana/Spicer	CP92N-HB
5-92X	Dana/Spicer	CPL6R-50
6.3-28-17	Dana/Spicer	176N-28-17
6.3-3-21KX	Dana/Spicer	176N-3-21X
6.3-3-41KX	Dana/Spicer	176N-3-41X
6.3-4-101	Dana/Spicer	176N-4-211X
6.3-4-101-1	Dana/Spicer	176N-4-101-1
6.3-4-1021X	Dana/Spicer	176N-4-1021X
6.3-4-1031	Dana/Spicer	176NYS38-14
6.3-4-1031-1	Dana/Spicer	176TYS38-27
6.3-4-1041-1X	Dana/Spicer	176TYS38-27A
6.3-4-1041X	Dana/Spicer	176NYS38-14A
6.3-4-11	Dana/Spicer	176N-4-791X
6.3-4-1141-1X	Dana/Spicer	176TYS32-3A1
6.3-4-1141X	Dana/Spicer	176NYS32-3A2
6.3-4-1151-1	Dana/Spicer	176N-4-1151-1
6.3-4-1161-1X	Dana/Spicer	176N-4-1161-1X
6.3-4-1161X	Dana/Spicer	176N-4-1161X
6.3-4-121	Dana/Spicer	176N-4-121
6.3-4-1421	Dana/Spicer	176N-4-1421
6.3-4-1421-1	Dana/Spicer	176N-4-1421-1
6.3-4-1481-1X	Dana/Spicer	176N-4-1481-1X
6.3-4-1481X	Dana/Spicer	176N-4-1481X
6.3-4-151	Dana/Spicer	176N-4-151
6.3-4-161	Dana/Spicer	176N-4-161
6.3-4-161-1	Dana/Spicer	176N-4-161-1
6.3-4-1621-1X	Dana/Spicer	176N-4-1621-1X
6.3-4-1651-1X	Dana/Spicer	176N-4-1651-1X
6.3-4-1681-1	Dana/Spicer	176N-4-1681-1
6.3-4-181X	Dana/Spicer	176N-4-181X
6.3-4-211-1X	Dana/Spicer	176N-4-211-1X
6.3-4-211X	Dana/Spicer	176N-4-211X
6.3-4-231X	Dana/Spicer	176N-4-231X
6.3-4-271	Dana/Spicer	176N-4-271
6.3-4-271-1	Dana/Spicer	176N-4-271-1
6.3-4-291-1	Dana/Spicer	176N-4-291-1

# CROSS REFERENCE

NUMBER	COMPETITION	ARVINMERITOR
6.3-4-331-1X	Dana/Spicer	176N-4-331-1X
6.3-4-331X	Dana/Spicer	176N-4-331X
6.3-4-381	Dana/Spicer	176N-4-381
6.3-4-391	Dana/Spicer	176N-4-391
6.3-4-41	Dana/Spicer	176N-4-41
6.3-4-411	Dana/Spicer	176N-4-411
6.3-4-41-1	Dana/Spicer	176TYS42-1
6.3-4-421	Dana/Spicer	176N-4-421
6.3-4-441	Dana/Spicer	176N-4-441
6.3-4-5221-1X	Dana/Spicer	176TYS36-12A
6.3-4-5221X	Dana/Spicer	176NYS36-12A
6.3-4-531	Dana/Spicer	176N-4-531
6.3-4-531-1	Dana/Spicer	176N-4-531-1
6.3-4-541-1X	Dana/Spicer	176N-4-541-1X
6.3-4-541X	Dana/Spicer	176N-4-541X
6.3-4-61	Dana/Spicer	176NYS44-2
6.3-4-641	Dana/Spicer	176NYS38-10
6.3-4-651	Dana/Spicer	176N-4-651
6.3-4-651-1	Dana/Spicer	176N-4-651-1
6.3-4-71	Dana/Spicer	176N-4-71
6.3-4-711	Dana/Spicer	176N-4-711
6.3-4-711-1	Dana/Spicer	176TYS44-4
6.3-4-731X	Dana/Spicer	176N-4-731X
6.3-4-771-1X	Dana/Spicer	176N-4-771-1X
6.3-4-781-1X	Dana/Spicer	176N-4-781-1X
6.3-4-781X	Dana/Spicer	176N-4-781X
6.3-4-791-1X	Dana/Spicer	176N-4-791-1X
6.3-4-791X	Dana/Spicer	176N-4-791X
6.3-4-811	Dana/Spicer	176NYS40-17
6.3-4-821	Dana/Spicer	176N-4-821
6.3-4-821-1	Dana/Spicer	176N-4-821-1
6.3-4-851X	Dana/Spicer	176N-4-851X
6.3-4-861-1X	Dana/Spicer	176N-4-861-1X
6.3-4-861X	Dana/Spicer	176N-4-861X
6.3-53-21	Dana/Spicer	176N-53-21
6.3-86-18	Dana/Spicer	SE-RUR33-4
6.5-27-9-3600	Dana/Spicer	18N-27-9-3813X
6.5-27-9-3813X	Dana/Spicer	18N-27-9-3813X
6.5-27-9-6000	Dana/Spicer	18N-27-9-6213X
6.5-27-9-6213X	Dana/Spicer	18N-27-9-6213X
6.5-28-117	Dana/Spicer	18N-28-117
6.5-28-127	Dana/Spicer	18N-28-127
6.5-3-1351KX	Dana/Spicer	18N-3-1351X
6.5-3-1371KX	Dana/Spicer	18N-3-1371X
6.5-3-1431KX	Dana/Spicer	18N-3-1431X
6.5-40-191	Dana/Spicer	18N-40-191
6.5-40-201	Dana/Spicer	18N-40-201
6.5-4-1891	Dana/Spicer	18N-4-1891
6.5-4-1891-1	Dana/Spicer	18N-4-1891-1
6.5-4-1911	Dana/Spicer	18N-4-1911
6.5-4-1921	Dana/Spicer	18N-4-1921
6.5-4-1961	Dana/Spicer	18N-4-1961
6.5-4-1971	Dana/Spicer	18N-4-1971

NUMBER	COMPETITION	ARVINMERITOR
6.5-4-1981	Dana/Spicer	18N-4-1981
6.5-4-1991	Dana/Spicer	18N-4-1991
6.5-4-2001	Dana/Spicer	18N-4-2001
6.5-4-2011	Dana/Spicer	18N-4-2011
6.5-4-2021	Dana/Spicer	18N-4-2021
6.5-4-2051	Dana/Spicer	18N-4-2051
6.5-4-2101	Dana/Spicer	18NYS40-5
6.5-4-2171	Dana/Spicer	18N-4-2171
6.5-4-2171-1	Dana/Spicer	18N-4-2171-1
6.5-4-2271X	Dana/Spicer	18N-4-2271X
6.5-4-2291	Dana/Spicer	18N-4-2291
6.5-4-2331X	Dana/Spicer	18N-4-2331X
6.5-4-2341X	Dana/Spicer	18N-4-2341X
6.5-4-2351X	Dana/Spicer	18N-4-2351X
6.5-4-2361X	Dana/Spicer	18N-4-2361X
6.5-4-2401-1X	Dana/Spicer	18N-4-2401-1X
6.5-4-2401X	Dana/Spicer	18N-4-2401X
6.5-4-2441	Dana/Spicer	18N-4-2441
6.5-4-2451X	Dana/Spicer	18N-4-2451X
6.5-4-2531X	Dana/Spicer	18N-4-2531X
6.5-4-2551X	Dana/Spicer	18N-4-2551X
6.5-4-2581	Dana/Spicer	18N-4-2581
6.5-4-2581-1	Dana/Spicer	18TYS38-9
6.5-4-2701	Dana/Spicer	18N-4-2701
6.5-4-2711-1X	Dana/Spicer	18N-4-2711-1X
6.5-4-2711X	Dana/Spicer	18N-4-2711X
6.5-4-2751	Dana/Spicer	18NYS44-3
6.5-4-2781	Dana/Spicer	18N-4-2781
6.5-4-3021	Dana/Spicer	18N-4-3021
6.5-4-3091X	Dana/Spicer	18NYS28A
6.5-4-3161	Dana/Spicer	18N-4-3161
6.5-4-3201	Dana/Spicer	18N-4-3201
6.5-4-3201-1	Dana/Spicer	18N-4-3201-1
6.5-4-3221-1X	Dana/Spicer	18N-4-3221-1X
6.5-4-3221X	Dana/Spicer	18N-4-3221X
6.5-4-3251	Dana/Spicer	18N-4-3251
6.5-4-3271	Dana/Spicer	18N-4-3271
6.5-4-3271-1	Dana/Spicer	18N-4-3271-1
6.5-4-3281-1X	Dana/Spicer	18N-4-3281-1X
6.5-4-3281X	Dana/Spicer	18N-4-3281X
6.5-4-3371	Dana/Spicer	18N-4-3371
6.5-4-3371-1	Dana/Spicer	18N-4-3371-1
6.5-4-3381-1X	Dana/Spicer	18N-4-3381-1X
6.5-4-3381X	Dana/Spicer	18N-4-3381X
6.5-4-3441	Dana/Spicer	18NYS38-15
6.5-4-3451-1	Dana/Spicer	18N-4-3451-1
6.5-4-3491	Dana/Spicer	18N-4-3491
6.5-4-3491-1	Dana/Spicer	18N-4-3491-1
6.5-4-3501X	Dana/Spicer	18N-4-3501X
6.5-4-3551-1X	Dana/Spicer	18N-4-3551-1X
6.5-4-3551X	Dana/Spicer	18N-4-3551X
6.5-4-3561-1X	Dana/Spicer	18N-4-3561-1X
6.5-4-3561X	Dana/Spicer	18N-4-3561X

# CROSS REFERENCE

NUMBER	COMPETITION	ARVINMERITOR
6.5-4-3571X	Dana/Spicer	18N-4-3571X
6.5-4-3581-1X	Dana/Spicer	18N-4-3581-1X
6.5-4-3581X	Dana/Spicer	18N-4-3581X
6.5-4-3591	Dana/Spicer	18N-4-3591
6.5-4-3591-1	Dana/Spicer	18N-4-3591-1
6.5-4-3621-1X	Dana/Spicer	18N-4-3621-1X
6.5-4-3621X	Dana/Spicer	18N-4-3621X
6.5-4-3651X	Dana/Spicer	18N-4-3651X
6.5-4-3681	Dana/Spicer	18N-4-3681
6.5-4-3691X	Dana/Spicer	18N-4-3691X
6.5-4-3721	Dana/Spicer	18NYS38-27
6.5-4-3721-1	Dana/Spicer	18TYS38-27
6.5-4-3731-1X	Dana/Spicer	18TYS38-27A
6.5-4-3731X	Dana/Spicer	18NYS38-27A
6.5-4-3851-1X	Dana/Spicer	18N-4-3851-1X
6.5-4-3911	Dana/Spicer	18NYS38-21
6.5-4-3911-1	Dana/Spicer	18N-4-3911-1
6.5-4-3921-1X	Dana/Spicer	18N-4-3921-1X
6.5-4-3921X	Dana/Spicer	18N-4-3921X
6.5-4-3931	Dana/Spicer	18N-4-3931
6.5-4-4061-1X	Dana/Spicer	18TYS32-12A1
6.5-4-4271X	Dana/Spicer	18N-4-4271X
6.5-4-4291X	Dana/Spicer	18NYS40-5A1
6.5-4-4311	Dana/Spicer	18NYS36-20
6.5-4-4311-1	Dana/Spicer	18N-4-4311-1
6.5-4-4321	Dana/Spicer	18N-4-4321
6.5-4-4321-1	Dana/Spicer	18N-4-4321-1
6.5-4-4351-1X	Dana/Spicer	18N-4-4351-1X
6.5-4-4351X	Dana/Spicer	18N-4-4351X
6.5-4-4571-1X	Dana/Spicer	18N-4-4571-1X
6.5-4-4571X	Dana/Spicer	18NYS36-20A
6.5-4-4601X	Dana/Spicer	18N-4-4601X
6.5-4-4611-1X	Dana/Spicer	18N-4-4611-1X
6.5-4-4611X	Dana/Spicer	18N-4-4611X
6.5-4-4621X	Dana/Spicer	18NYS34-3A1
6.5-53-171	Dana/Spicer	18N-53-171
6.5-53-51	Dana/Spicer	18N-53-51
6.5-53-91	Dana/Spicer	18N-53-91
6.5-70-18X	Dana/Spicer	KT17SB
6.5-70-89	Dana/Spicer	REBC17S
6.5-82-451-1	Dana/Spicer	18NYSM48-9
6.5-82-461-10	Dana/Spicer	18N-82-461-10
6.5-82-461-11	Dana/Spicer	18NYSM48-7
6.5-82-461-12	Dana/Spicer	18NYSM48-8
6.5-82-461-9	Dana/Spicer	18NYSM48-5
6-0124	Neapco	CP124X
6-0281	Neapco	R-281X
6-0324	Neapco	CP18N-96
6-0407	Neapco	R-407X
6-0675	Neapco	R-675X
6-0676	Neapco	R-676X
6-0677	Neapco	R-677X
6-2-1439-1	Dana/Spicer	17TF2

NUMBER	COMPETITION	ARVINMERITOR
6-2-739	Dana/Spicer	17N-2-739
6-2-749	Dana/Spicer	17NF20
6-27-7-6129	Dana/Spicer	984-13-2
6-28-137	Dana/Spicer	17N-28-137
6-28-347	Dana/Spicer	17N-28-347
6-3-1461KX	Dana/Spicer	17N-3-1461X
6-3-1461X	Dana/Spicer	17N-3-1461X
6-3-2551KX	Dana/Spicer	17N-3-2401X
6-3-2571X	Dana/Spicer	17N-3-2571X
6-3-2631KX	Dana/Spicer	17N-3-2631X
6-3-2651KX	Dana/Spicer	17N-3-2651X
6-3-2671KX	Dana/Spicer	17N-3-2671X
6-3-2761KX	Dana/Spicer	17N-3-2761X
6-3-2761X	Dana/Spicer	17N-3-2761X
6-3-3021KX	Dana/Spicer	17N-3-3021X
6-3-3021X	Dana/Spicer	17N-3-3021X
6-3-3441KX	Dana/Spicer	17N-3-2401X
6-3-3481KX	Dana/Spicer	17N-3-3021X
6-40-521	Dana/Spicer	17N-40-521
6-40-541	Dana/Spicer	17N-40-541
6-40-621	Dana/Spicer	17N-40-621
6-40-631	Dana/Spicer	17N-40-631
6-4-1971	Dana/Spicer	17N-4-1971
6-4-1981	Dana/Spicer	17N-4-1981
6-4-1981-1	Dana/Spicer	17TYS31-54
6-4-1991	Dana/Spicer	17N-4-1991
6-4-2081	Dana/Spicer	17N-4-2081
6-4-2131	Dana/Spicer	17N-4-2131
6-4-2141	Dana/Spicer	17N-4-2141
6-4-2141-1	Dana/Spicer	17N-4-2141-1
6-4-2151	Dana/Spicer	17N-4-2151
6-4-2161	Dana/Spicer	17N-4-2161
6-4-2181	Dana/Spicer	17N-4-2181
6-4-2191	Dana/Spicer	17N-4-2191
6-4-2211	Dana/Spicer	17N-4-2211
6-4-2241	Dana/Spicer	17N-4-2241
6-4-2271	Dana/Spicer	17N-4-2271
6-4-2361	Dana/Spicer	17N-4-2361
6-4-2371	Dana/Spicer	17N-4-2371
6-4-238	Dana/Spicer	17NYS28-11
6-4-2381	Dana/Spicer	17N-4-2381
6-4-2391	Dana/Spicer	17N-4-2391
6-4-2441	Dana/Spicer	17N-4-2441
6-4-2511	Dana/Spicer	17N-4-2511
6-4-3031	Dana/Spicer	17N-4-3031
6-4-3041X	Dana/Spicer	17N-4-3041X
6-4-3171	Dana/Spicer	17N-4-3171
6-4-3191	Dana/Spicer	17N-4-3191
6-4-3221	Dana/Spicer	17N-4-3221
6-4-3241	Dana/Spicer	17N-4-3241
6-4-3271	Dana/Spicer	17N-4-3271
6-4-3291	Dana/Spicer	17N-4-3291
6-4-3361	Dana/Spicer	17N-4-3361

## CROSS REFERENCE

NUMBER	COMPETITION	ARVINMERITOR
6-4-3391	Dana/Spicer	17N-4-3391
6-4-3481	Dana/Spicer	17N-4-3481
6-4-3501	Dana/Spicer	17N-4-3501
6-4-3611	Dana/Spicer	17N-4-3611
6-4-3721	Dana/Spicer	17N-4-3721
6-4-3791	Dana/Spicer	17N-4-3791
6-4-4091	Dana/Spicer	17N-4-4091
6-4-4121	Dana/Spicer	17NYS36-19
6-4-4131	Dana/Spicer	17N-4-4131
6-4-4141	Dana/Spicer	17N-4-4141
6-4-4151	Dana/Spicer	17N-4-4151
6-4-4171X	Dana/Spicer	17N-4-4171X
6-4-4181X	Dana/Spicer	17N-4-4181X
6-4-4291X	Dana/Spicer	17N-4-4291X
6-4-4301X	Dana/Spicer	17N-4-4301X
6-4-4311	Dana/Spicer	17N-4-4311
6-4-4341	Dana/Spicer	17N-4-4341
6-4-4361X	Dana/Spicer	17N-4-4361X
6-4-4371	Dana/Spicer	17N-4-4371
6-4-4391X	Dana/Spicer	17N-4-4391X
6-4-4411-1X	Dana/Spicer	17TYS36-52A
6-4-4411X	Dana/Spicer	17N-4-4411X
6-4-4421	Dana/Spicer	17N-4-4421
6-4-4421-1	Dana/Spicer	17TYS40-152
6-4-4481X	Dana/Spicer	17N-4-4481X
6-4-4551	Dana/Spicer	17N-4-4551
6-4-4551-1	Dana/Spicer	17TYS44-14
6-4-4561	Dana/Spicer	17N-4-4561
6-4-4561-1	Dana/Spicer	17N-4-4561-1
6-4-4581	Dana/Spicer	17N-4-4581
6-4-4591	Dana/Spicer	17N-4-4591
6-4-4601	Dana/Spicer	17N-4-4601
6-4-4601-1	Dana/Spicer	17N-4-4601-1
6-4-4651	Dana/Spicer	17N-4-4651
6-4-4681X	Dana/Spicer	17N-4-2501
6-4-4721	Dana/Spicer	17N-4-4721
6-4-4731X	Dana/Spicer	17N-4-4731X
6-4-4741X	Dana/Spicer	17N-4-4741X
6-4-4771	Dana/Spicer	17N-4-4771
6-4-4771-1	Dana/Spicer	17N-4-4771-1
6-4-4831X	Dana/Spicer	17N-4-4831X
6-4-4851X	Dana/Spicer	17N-4-4851X
6-4-4861X	Dana/Spicer	17N-4-4861X
6-4-4961	Dana/Spicer	17N-4-4961
6-4-5031	Dana/Spicer	17N-4-5031
6-4-5041X	Dana/Spicer	17N-4-5041X
6-4-5061X	Dana/Spicer	17N-4-5061X
6-4-5071X	Dana/Spicer	17N-4-5071X
6-4-5101X	Dana/Spicer	17N-4-6411X
6-4-5111X	Dana/Spicer	17N-4-5111X
6-4-5131-1X	Dana/Spicer	17TYS28-57A
6-4-5131X	Dana/Spicer	17N-4-5131X
6-4-5141	Dana/Spicer	17N-4-5141

NUMBER	COMPETITION	ARVINMERITOR
6-4-5151X	Dana/Spicer	17N-4-5151X
6-4-5251X	Dana/Spicer	17N-4-6931X
6-4-5341	Dana/Spicer	17N-4-5341
6-4-5351	Dana/Spicer	17N-4-5351
6-4-5351-1	Dana/Spicer	17N-4-5351-1
6-4-5451	Dana/Spicer	17N-4-5451
6-4-5451-1	Dana/Spicer	17N-4-5451-1
6-4-5461-1X	Dana/Spicer	17N-4-5461-1X
6-4-5461X	Dana/Spicer	17N-4-5461X
6-4-5481X	Dana/Spicer	17N-4-5481X
6-4-5501	Dana/Spicer	17N-4-5501
6-4-5521	Dana/Spicer	17N-4-5521
6-4-5541	Dana/Spicer	17N-4-5541
6-4-5581X	Dana/Spicer	17N-4-5581X
6-4-5711	Dana/Spicer	17N-4-5711
6-4-5781	Dana/Spicer	17N-4-5781
6-4-5791	Dana/Spicer	17N-4-5791
6-4-5801	Dana/Spicer	17N-4-5801
6-4-5821	Dana/Spicer	17N-4-5821
6-4-5841	Dana/Spicer	17N-4-5841
6-4-5851	Dana/Spicer	17NYS32-60
6-4-5931-1	Dana/Spicer	17N-4-5931-1
6-4-5961X	Dana/Spicer	17N-4-5961X
6-4-5991	Dana/Spicer	17N-4-5991
6-4-6001X	Dana/Spicer	17N-4-8531X
6-4-6011	Dana/Spicer	17N-4-6011
6-4-6021X	Dana/Spicer	17N-4-6021X
6-4-6031-1	Dana/Spicer	17N-4-6031-1
6-4-6041-1X	Dana/Spicer	17N-4-6041-1X
6-4-6041X	Dana/Spicer	17N-4-6041X
6-4-6321	Dana/Spicer	17N-4-6321
6-4-6331	Dana/Spicer	17N-4-6331
6-4-6371	Dana/Spicer	17NYS32-99
6-4-6371-1	Dana/Spicer	17TYS32-99
6-4-6381X	Dana/Spicer	17NYS32-99A
6-4-6391-1X	Dana/Spicer	17TYS32-99A
6-4-6391X	Dana/Spicer	17N-4-6391X
6-4-6401	Dana/Spicer	17NYS32-100
6-4-6401-1	Dana/Spicer	17N-4-7621-1
6-4-6411X	Dana/Spicer	17N-4-6411X
6-4-6421X	Dana/Spicer	17NYS32-100A
6-4-6451	Dana/Spicer	17N-4-6451
6-4-6481	Dana/Spicer	17N-4-6481
6-4-6601	Dana/Spicer	17N-4-6601
6-4-6611-1	Dana/Spicer	17N-4-6611-1
6-4-6821	Dana/Spicer	17N-4-6821
6-4-6841X	Dana/Spicer	17N-4-6841X
6-4-6861-1	Dana/Spicer	17N-4-6861-1
6-4-6871X	Dana/Spicer	17N-4-6871X
6-4-6891X	Dana/Spicer	17N-4-6891X
6-4-6901-1X	Dana/Spicer	17N-4-6901-1X
6-4-6921-1X	Dana/Spicer	17N-4-6921-1X
6-4-6921X	Dana/Spicer	17N-4-6921X

# CROSS REFERENCE

NUMBER	COMPETITION	ARVINMERITOR
6-4-6931-1X	Dana/Spicer	17N-4-6931-1X
6-4-6931X	Dana/Spicer	17N-4-6931X
6-4-6941X	Dana/Spicer	17N-4-6941X
6-4-6951-1X	Dana/Spicer	17N-4-6951-1X
6-4-6951X	Dana/Spicer	17N-4-6951X
6-4-6961-1X	Dana/Spicer	17N-4-6961-1X
6-4-6961X	Dana/Spicer	17N-4-6961X
6-4-7071X	Dana/Spicer	17N-4-7071X
6-4-7141	Dana/Spicer	17N-4-7141
6-4-7141-1	Dana/Spicer	17N-4-7141-1
6-4-7161	Dana/Spicer	17N-4-7161
6-4-7161-1	Dana/Spicer	17TYS38-76
6-4-7171X	Dana/Spicer	17N-4-7171X
6-4-7181-1X	Dana/Spicer	17TYS38-76A
6-4-7181X	Dana/Spicer	17N-4-7181X
6-4-7191X	Dana/Spicer	17N-4-7191X
6-4-7231X	Dana/Spicer	17N-4-7231X
6-4-7241X	Dana/Spicer	17N-4-7241X
6-4-7301-1	Dana/Spicer	17TYS32-73
6-4-7311-1	Dana/Spicer	17TYS34-14
6-4-7321-1X	Dana/Spicer	17N-4-7321-1X
6-4-7321X	Dana/Spicer	17N-4-7321X
6-4-7371-1	Dana/Spicer	17N-4-7371-1
6-4-7381-1X	Dana/Spicer	17N-4-7381-1X
6-4-7511	Dana/Spicer	17NYS38-44
6-4-7531-1X	Dana/Spicer	17N-4-7531-1X
6-4-7541	Dana/Spicer	17N-4-7541
6-4-7561-1X	Dana/Spicer	17N-4-7561-1X
6-4-7561X	Dana/Spicer	17NYS34-19A1
6-4-7621-1	Dana/Spicer	17N-4-7621-1
6-4-7631-1X	Dana/Spicer	17N-4-7631-1X
6-4-7641-1X	Dana/Spicer	17N-4-7641-1X
6-4-7691-1	Dana/Spicer	17TYS40-149
6-4-7761	Dana/Spicer	17NYS38-38
6-4-7761-1	Dana/Spicer	17N-4-7761-1
6-4-7771-1X	Dana/Spicer	17N-4-7771-1X
6-4-7771X	Dana/Spicer	17NYS38-38A
6-4-7851-1X	Dana/Spicer	17TYS38-70A
6-4-7851X	Dana/Spicer	17N-4-7851X
6-4-8411-1	Dana/Spicer	17N-4-8411-1
6-4-8421-1	Dana/Spicer	17TYS32-92
6-4-8431	Dana/Spicer	17N-4-8431
6-4-8431-1	Dana/Spicer	17N-4-8431-1
6-4-8441	Dana/Spicer	17N-4-8441
6-4-8461	Dana/Spicer	17N-4-8461
6-4-8461-1	Dana/Spicer	17N-4-8461-1
6-4-8511-1X	Dana/Spicer	17TYS28-59A
6-4-8511X	Dana/Spicer	17NYS28-66A
6-4-8521X	Dana/Spicer	17N-4-8521X
6-4-8531X	Dana/Spicer	17N-4-8531X
6-4-8551-1X	Dana/Spicer	17N-4-8551-1X
6-4-8551X	Dana/Spicer	17N-4-8551X
6-4-8571X	Dana/Spicer	17NYS32-99A3

NUMBER	COMPETITION	ARVINMERITOR
6-4-8981X	Dana/Spicer	17NYS36-62A
6-4-8991-1X	Dana/Spicer	17N-4-8991-1X
6-4-9001-1X	Dana/Spicer	17N-4-9001-1X
6-4-9001X	Dana/Spicer	17N-4-9001X
6-4-9031-1X	Dana/Spicer	17TYS32-92A
6-4-9031X	Dana/Spicer	17NYS32-92A
6-4-9041X	Dana/Spicer	17N-4-9041X
6-4-9171-1X	Dana/Spicer	17TYS34-14A1
6-4-9191X	Dana/Spicer	17NYS34-18A1
6-53-151	Dana/Spicer	17N-53-151
6-53-201	Dana/Spicer	17N-53-201
6-53-241	Dana/Spicer	17N-53-241
6-53-311	Dana/Spicer	17N-53-311
6-53-411	Dana/Spicer	17N-53-411
6-60-275-0220	Dana/Spicer	17N-82-1061-4
6-60-275-0225	Dana/Spicer	17N-82-1061-5
6-60-275-0308	Dana/Spicer	17N-82-1061-9
6-73-109	Dana/Spicer	S-165-B-2
6-73-412	Dana/Spicer	SP-1013
6-8113	Neapco	CP82N-HWD
6-8205	Neapco	CP82N-DWT
6-8207	Neapco	CP82N-HB
6-82-1061-3	Dana/Spicer	17N-82-1061-3
6-82-1061-4	Dana/Spicer	17N-82-1061-4
6-82-1061-5	Dana/Spicer	17N-82-1061-5
6-82-1061-8	Dana/Spicer	17N-82-1061-8
6-82-1061-9	Dana/Spicer	17N-82-1061-9
6-82-1091-1	Dana/Spicer	17N-82-1091-13
6-82-1091-12	Dana/Spicer	17N-82-1171-2
6-82-1091-13	Dana/Spicer	17N-82-1091-13
6-82-1091-2	Dana/Spicer	17N-82-1091-2
6-82-1091-3	Dana/Spicer	17NYSM40-171
6-82-1171-1	Dana/Spicer	17N-82-1171-1
6-82-1171-12	Dana/Spicer	17N-82-1171-12
6-82-1171-2	Dana/Spicer	17N-82-1171-2
6-82-1171-5	Dana/Spicer	17N-82-1171-5
6-82-1211	Dana/Spicer	17N-82-1211
6-82-1231	Dana/Spicer	17NYSM40-127
6-82-1341-13	Dana/Spicer	17N-82-1091-2
6-82-1341-6	Dana/Spicer	17N-82-1061-8
6-82-1341-7	Dana/Spicer	17N-82-1061-3
6-9014	Neapco	CP92N-DWT
6-9016	Neapco	CP92N-HWD
6-9017	Neapco	CP92N-HB
6C-1X	Dana/Spicer	CP62N-HWD
7-0082	Neapco	131N-CV82-HD
829-W	Dana/Spicer	DEFR49-1
8-40-101	Dana/Spicer	PS48-16-16
8-40-91	Dana/Spicer	PS48-16-19
8-4-851	Dana/Spicer	92NYS38-33
903862-1409	Dana/Spicer	R903862-1409W
903862-1602	Dana/Spicer	R903862-1602W
90-4-761-1X	Dana/Spicer	159N-4-761-1X

# CROSS REFERENCE

NUMBER	COMPETITION	ARVINMERITOR
909363-2600	Dana/Spicer	R909363-2600
909365-2600	Dana/Spicer	R909365-2600
911818-2600	Dana/Spicer	R911818-2600
912170-1511	Dana/Spicer	R912170-1511W
912170-1803	Dana/Spicer	R912170-1803W
913971-2600	Dana/Spicer	R91397-2000
919990-3400	Dana/Spicer	R919990-3400
9553-4724	Dana/Spicer	R9553SF
98-1361	Dana/Spicer	2847Z-312
98-1362	Dana/Spicer	DEFR47-2
D2C	Dana/Spicer	ND2C
D2K	Dana/Spicer	ND2K
D3A	Dana/Spicer	ND3A
D6A	Dana/Spicer	DC17N
DT4137268	Dana/Spicer	4137268
N10270-SF	Neapco	R10270-SF
N16-30-62-108	Neapco	RT-2-14-108
N16-30-62-72	Neapco	RT-2-14-72
N16-74-101	Neapco	1227C-939
N20-30-12-108	Neapco	RT-25-16-108
N20-30-12-72	Neapco	RT-25-16-72
N20-30-22-108	Neapco	RT-25-14-108
N20-30-22-72	Neapco	RT-25-14-72
N210084-2X	Neapco	CB210084-2X
N210088-1X	Neapco	CB210088-1X
N210090-1X	Neapco	CB210090-1X
N210121-1X	Neapco	CB210121-1XSA
N210144-1X	Neapco	CB210144-1X
N210207-1X	Neapco	CB210207-1X
N210367-1X	Neapco	CB210367-1X
N210370-1X	Neapco	CB210370-1X
N210391-1X	Neapco	CB210391-1X
N210433-1X	Neapco	CB210433-1X
N210527X	Neapco	CB210527X
N210661-1X	Neapco	CB210661-1XSA
N210866-1X	Neapco	CB210866-1X
N210873-1X	Neapco	CB210873-1X
N210875-1X	Neapco	CB210875-1XSA
N210881-1X	Neapco	CB210881-1X
N211187X	Neapco	CB211187X
N2-2-1049	Neapco	121N-2-1049
N2-2-1050	Neapco	121N-2-1050
N2-2-329	Neapco	131N-2-329
N2-2-349	Neapco	131N-2-349
N2-2-479	Neapco	131N-2-479
N2-2-579	Neapco	131N-2-579
N2-26-367	Neapco	131N-26-497
N2-28-1177	Neapco	133N-28-1177
N2-28-1617	Neapco	131N-28-1617
N2-28-1697	Neapco	133N-28-1697
N2-28-1707	Neapco	133N-28-1707
N2-28-1717	Neapco	133N-28-1717
N2-28-1747X	Neapco	131N-28-2957X

NUMBER	COMPETITION	ARVINMERITOR
N2-28-1757	Neapco	131N-28-1757
N2-28-1777X	Neapco	131N-28-2947X
N2-28-1937X	Neapco	131N-28-2977X
N2-28-1947	Neapco	121N-28-1947
N2-28-1977	Neapco	133N-28-1977
N2-28-2137X	Neapco	133N-28-2137X
N2-28-277	Neapco	131N-28-277
N2-28-2947X	Neapco	131N-28-2947X
N2-28-3067X	Neapco	133N-28-3067X
N2-28-307	Neapco	131N-28-307
N2-28-327	Neapco	131N-28-327
N2-28-357	Neapco	131N-28-357
N2-28-367	Neapco	131N-28-367
N2-28-397	Neapco	131N-28-397
N2-28-417	Neapco	131N-28-417
N2-28-427	Neapco	131N-28-427
N2-28-437	Neapco	131N-28-437
N2-28-477	Neapco	131N-28-477
N2-2-899	Neapco	121N-2-899
N2-2-939	Neapco	131N2-939
N230123-6	Neapco	WAR21-1
N230129	Neapco	WAR13-5
N2-3-128KX	Neapco	131N-3-128KX
N231502	Neapco	1227Z-936
N2-3-4441KX	Neapco	131N-3-4441KX
N2-3-4951KX	Neapco	131N-3-7981KX
N2-3-6061KX	Neapco	131N-3-6061KX
N2-3-7171KX	Neapco	131N-3-7171KX
N2-3-7260KX	Neapco	131N-3-7260KX
N2-3-7681KX	Neapco	133N-3-7681KX
N2-3-7961KX	Neapco	133N-3-7961KX
N2-3-7981KX	Neapco	131N-3-7981KX
N2-3-8001KX	Neapco	131N-3-8001KX
N2-3-8021KX	Neapco	131N-3-8021KX
N2-3-8041KX	Neapco	133N-3-8041KX
N2-3-8861X	Neapco	121N-3-8861KX
N2-3-8961X	Neapco	121N-3-8961KX
N2-40-1031	Neapco	131N-40-1031
N2-40-1221	Neapco	131N-40-1221
N2-40-1231	Neapco	131N-40-1231
N2-40-1291	Neapco	131N-40-1291
N2-40-1521	Neapco	131N-40-1521
N2-40-1701	Neapco	131N-40-1701
N2-40-1701-1	Neapco	131N-40-1701-1
N2-40-1711	Neapco	131N-40-1711
N2-40-1741	Neapco	121N-40-1741
N2-40-1771	Neapco	131N-40-1771
N2-40-1811	Neapco	131N-40-1811
N2-40-1851	Neapco	131N-40-1851
N2-40-1871	Neapco	131N-40-1871
N2-40-2051	Neapco	131N-40-2051
N2-40-2091	Neapco	131N-40-2091
N2-40-2211	Neapco	121N-40-2211

# CROSS REFERENCE

NUMBER	COMPETITION	ARVINMERITOR
N2-40-2301	Neapco	121N-40-2301
N2-4-1233	Neapco	131N-4-1233
N24-30-12-108	Neapco	RT-3-13-108
N24-30-12-72	Neapco	RT-3-13-72
N24-30-32-108	Neapco	RT-3-16-108
N24-30-32-72	Neapco	RT-3-16-72
N24-30-42-108	Neapco	RT-3-14-108
N24-30-42-72	Neapco	RT-3-14-72
N2-4-3331	Neapco	131N-4-3331
N2-4-3801X	Neapco	131N-4-3801X
N2-4-4341	Neapco	131N-4-4341
N2-4-473	Neapco	131N-4-473
N2-4-503	Neapco	131N-4-503
N2-4-533	Neapco	131N-4-533
N2-4-5441	Neapco	133N-4-5441
N2-4-573	Neapco	131N-4-573
N2-4-583	Neapco	131N-4-583
N2-4-783	Neapco	131N-4-783
N2-4-803	Neapco	131N-4-803
N2-4-8091X	Neapco	131N-4-8091X
N2-53-471	Neapco	121N-53-471
N2-53-491	Neapco	131N-53-491
N2-53-501	Neapco	121N-53-501
N2-53-691	Neapco	121N-53-691
N2-53-711	Neapco	131N-53-711
N28-30-22-108	Neapco	RT-35-13-108
N28-30-22-72	Neapco	RT-35-13-72
N28-30-42-108	Neapco	RT-35-16-108
N28-30-42-72	Neapco	RT-35-16-72
N28-30-52-108	Neapco	RT-35-156-108
N28-30-52-72	Neapco	RT-35-156-72
N28-30-62-108	Neapco	RT-35-14-108
N28-30-62-72	Neapco	RT-35-14-72
N28-30-92-108	Neapco	RT-35-10-108
N28-30-92-72	Neapco	RT-35-10-72
N3-2-119	Neapco	135N-2-119
N3-2-159	Neapco	141N-2-159
N32-30-22-108	Neapco	RT-4-14-108
N32-30-22-72	Neapco	RT-4-14-72
N32-30-52-108	Neapco	RT-4-10-108
N32-30-52-72	Neapco	RT-4-10-72
N32-30-72-108	Neapco	RT-4095-7-108
N32-30-72-72	Neapco	RT-4095-7-72
N3-2-429	Neapco	141N-2-429
N3-2-479	Neapco	148N-2-479
N3-28-1327-1X	Neapco	135N-28-1327X
N3-28-257	Neapco	135N-28-257
N3-28-367	Neapco	141N-28-367
N3-28-427	Neapco	135N-28-427
N3-28-47	Neapco	135N-28-47
N3-28-507	Neapco	148N-28-507
N3-28-537	Neapco	148N-28-537
N3-28-547	Neapco	148N-28-547

NUMBER	COMPETITION	ARVINMERITOR
N3-28-557	Neapco	141N-28-557
N3-28-567	Neapco	148N-28-567
N3-28-57	Neapco	135N-28-57
N3-28-97	Neapco	141N-28-97
N3-3-118KX	Neapco	141N-3-118KX
N3-3-1481KX	Neapco	141N-3-1481KX
N3-3-1501KX	Neapco	135N-3-1501KX
N3-3-1561KX	Neapco	135N-3-1561KX
N3-3-1601KX	Neapco	148N-3-1601KX
N3-3-1641KX	Neapco	148N-3-1641KX
N3-3-2041KX	Neapco	141N-3-2041KX
N3-3-2471KX	Neapco	135N-3-2471KX
N3-3-488KX	Neapco	135N-3-488KX
N3-3-508KX	Neapco	141N-3-508KX
N3-3-598KX	Neapco	135N-3-598KX
N3-3-758KX	Neapco	135N-3-758KX
N3-3-788KX	Neapco	141N-3-788KX
N3-40-1101	Neapco	135N-40-1101
N3-40-1391	Neapco	148N-40-1391
N3-40-1471	Neapco	135N-40-1471
N3-40-1491	Neapco	135N-40-1491
N3-40-1531	Neapco	135N-40-1531
N3-40-1561	Neapco	135N-40-1561
N3-40-1571	Neapco	148N-40-1571
N3-40-1611	Neapco	135N-40-1611
N3-4-6631X	Neapco	141N-4-6631X
N3-53-1031	Neapco	141N-53-1031
N3-53-11081	Neapco	141N-53-1081
N3-53-1181	Neapco	135N-53-1181
N3-53-1351	Neapco	135N-53-1351
N3-53-1361	Neapco	141N-53-1361
N3-53-1371	Neapco	141N-53-1371
N3-53-431	Neapco	148N-53-431
N3-53-451	Neapco	148N-53-451
N36-30-62-108	Neapco	RT-45-10-108
N36-30-62-72	Neapco	RT-45-10-72
N4-2-669	Neapco	155N-2-669
N4-28-417	Neapco	155NY53-5
N4-4-2051	Neapco	155N-4-2051
N4-53-61	Neapco	155N-53-61
N4-53-71	Neapco	BS-S24-53A
N5-2-279	Neapco	16N2-279
N5-2-709	Neapco	16NF5
N5-28-167	Neapco	16N-28-167
N5-28-207	Neapco	16N-28-207
N5-28-327	Neapco	16N-28-327
N5-28-627	Neapco	16N-28-627
N5-3-1411KX	Neapco	16N-3-1411X
N5-3-2261KX	Neapco	16N-3-2261X
N5-3-288KX	Neapco	16N-3-288X
N5-40-1011	Neapco	16N-40-1011
N5-40-1041	Neapco	16N-40-1041
N5-40-1051	Neapco	16N-40-1051

# CROSS REFERENCE

NUMBER	COMPETITION	ARVINMERITOR
N5-40-1191	Neapco	16N-40-1191
N5-4-3601X	Neapco	16N-4-3601X
N5-4-3611X	Neapco	16N-4-3611X
N5-4-3621	Neapco	16N-4-3621
N5-4-4401	Neapco	16N-4-4401
N5-4-4541	Neapco	16N-4-4541
N5-4-4551	Neapco	16N-4-4551
N5-53-191	Neapco	16N-53-191
N5-86-68	Neapco	SE-RUR25-2
N6.3-28-17	Neapco	176N-28-17
N6.3-3-21KX	Neapco	176N-3-21X
N6.3-3-41KX	Neapco	176N-3-41X
N6.3-4-161	Neapco	176N-4-161
N6.3-86-18	Neapco	SE-RUR33-4
N6.5-28-117	Neapco	18N-28-117
N6.5-3-1351KX	Neapco	18N-3-1351X
N6.5-3-1371KX	Neapco	18N-3-1371X
N6.5-40-191	Neapco	18N-40-191
N6.5-40-201	Neapco	18N-40-201
N6.5-4-1891	Neapco	18N-4-1891
N6.5-4-2531X	Neapco	18N-4-2531X
N6.5-53-51	Neapco	18N-53-51
N6.5-53-91	Neapco	18N-53-91
N6-2-739	Neapco	17N-2-739
N6-2-749	Neapco	17NF20
N6-28-137	Neapco	17N-28-137
N6-28-347	Neapco	17N-28-347
N6-3-2651KX	Neapco	17N-3-2651X
N6-3-2671KX	Neapco	17N-3-2671X
N6-40-521	Neapco	17N-40-521
N6-40-541	Neapco	17N-40-541
N6-40-621	Neapco	17N-40-621
N6-40-631	Neapco	17N-40-631
N6-4-1981	Neapco	17N-4-1981
N6-4-1991	Neapco	17N-4-1991
N6-4-2141	Neapco	17N-4-2141
N6-4-2391	Neapco	17N-4-2391
N6-4-3031	Neapco	17N-4-3031
N6-4-3041X	Neapco	17N-4-3041X
N6-4-3241	Neapco	17N-4-3241
N6-4-3611	Neapco	17N-4-6921X
N6-4-3791	Neapco	17N-4-3791
N6-4-4091	Neapco	17N-4-4091
N6-4-4291X	Neapco	17N-4-4291X
N6-4-4411X	Neapco	17N-4-4411X
N6-4-4741X	Neapco	17N-4-4741X
N6-4-4831X	Neapco	17N-4-4831X
N6-4-5071X	Neapco	17N-4-5071X
N6-4-5151X	Neapco	17N-4-5151X
N6-4-6041X	Neapco	17N-4-6041X
N6-4-6411X	Neapco	17N-4-6411X
N6-4-6421X	Neapco	17NYS32-100A
N6-53-151	Neapco	17N-53-151

NUMBER	COMPETITION	ARVINMERITOR
N6-53-201	Neapco	17N-53-201
N6-53-241	Neapco	17N-53-241
N6-53-311	Neapco	17N-53-311
N6-53-411	Neapco	17N-53-411
N903862-1409W	Neapco	R903862-1409W
N903862-1602W	Neapco	R903862-1602W
N909363-2600	Neapco	R909363-2600
N909365-2600	Neapco	R909365-2600
N911818-2600	Neapco	R911818-2600
N912170-1511W	Neapco	R912170-1511W
N912170-1803W	Neapco	R912170-1803W
N919442-3400	Neapco	R919990-3400
N9553-SF	Neapco	R9553SF
ND2C	Neapco	ND2C
ND2K	Neapco	ND2K
ND3A	Neapco	ND3A
S91397-2000	Neapco	R91397-2000



# Numerical Parts Listing

PART NUMBER	PAGE	PART NUMBER	PAGE	PART NUMBER	PAGE
10N-2-29	14-1	131N-2-349	1-2	135N-28-427	5-1
10N-3-122X	14-2	131N-2-479	1-2	135N-28-47	5-1
10N-3-12X	14-2	131N-2-579	1-2	135N-28-57	5-1
10N-3-162X	14-2	131N-2-799	1-2	135N-28-57-1	5-1
10N-3-163X	14-2	131N-2-799-1	1-2	135N-28-57-2	5-1
10N-3-183X	14-2	131N-2-899-1	1-2	135N-3-1501KX	2-1
10N-3-18KX	14-1	131N-26-497	13-5	135N-3-1561KX	2-1
10N-3-22X	14-2	131N-28-277	5-1	135N-3-2471KX	2-1
10N-3-23X	14-2	131N-28-307	5-1	135N-3-488KX	2-1
10N-3-32X	14-2	131N-28-327	5-1	135N-3-598KX	2-1
10N-3-33X	14-2	131N-28-357	5-1	135N-3-758KX	2-1
10N-3-81X	14-2	131N-28-367	5-1	135N-40-1101	8-1
10N-3-83X	14-2	131N-28-397	5-1	135N-40-1471	8-1
10N-4-103	14-3	131N-28-417	5-1	135N-40-1491	8-1
10N-4-113	14-3	131N-28-427	5-1	135N-40-1531	8-1
10N-4-12	14-3	131N-28-437	5-1	135N-40-1561	8-1
10N-4-123	14-3	131N-28-1757	5-1	135N-40-1611	8-1
10N-4-13	14-3	131N-28-2947X	13-8	135N-53-1181	7-2
10N-4-133	14-3	131N-28-2957X	13-8	135N-53-1181-1	7-2
10N-4-139	14-3	131N-3-128KX	2-1	135N-53-1181-2	7-2
10N-4-143	14-3	131N-3-4441KX	2-1	141N-2-159	1-2
10N-4-173	14-3	131N-3-6061KX	2-1	141N-2-429	1-2
10N-4-183	14-3	131N-3-7171KX	2-1	141N-28-367	5-1
10N-4-193	14-3	131N-3-7260KX	2-2	141N-28-557	5-1
10N-4-22	14-3	131N-3-7981KX	2-1	141N-28-97	5-1
10N-4-23	14-3	131N-3-8001KX	2-1	141N-3-118KX	2-1
10N-4-282	14-3	131N-3-8021KX	2-1	141N-3-1481KX	2-1
10N-4-32	14-3	131N-4-473	3-10	141N-3-2041KX	2-1
10N-4-33	14-3	131N-4-503	3-10	141N-3-508KX	2-1
10N-4-43	14-3	131N-4-533	3-10	141N-3-788KX	2-1
10N-4-443	14-3	131N-40-1031	8-1	141N-4-1841	4-1
10N-4-453	14-3	131N-40-1221	8-1	141N-4-2511	4-1
10N-4-473	14-3	131N-40-1231	8-1	141N-4-3941	4-1
10N-4-481	14-3	131N-40-1251	8-1	141N-4-6561	4-1
10N-4-52	14-3	131N-40-1291	8-1	141N-4-6631X	4-1
10N-4-53	14-3	131N-40-138-2	13-8	141N-53-1031	7-2
10N-4-573	14-3	131N-40-1521	8-1	141N-53-1081	7-1,10-1
10N-4-611	14-3	131N-40-1701	8-1	141N-53-1361	7-2
10N-4-63	14-3	131N-40-1711	8-1	141N-53-1371	7-2
10N-4-703	14-3	131N-40-1771	8-1	141NYSB28-4	1-5
10N-4-73	14-3	131N-40-1811	8-1	141TYS22-8	4-1
10N-4-83	14-3	131N-40-1851	8-1	141TYS22-8A	4-1
10N-4-93	14-3	131N-40-1871	8-1	141TYSB22-11A	1-6
121N-2-1049	1-2	131N-40-2051	8-1	141TYSB22-18A	1-6
121N-2-1050	1-2	131N-40-2091	8-1	141TYSB24-6	1-5
121N-2-2323	1-2	131N-53-711	7-2	141TYSB24-6A	1-5
121N-2-686	1-2	131N-53-711-1	7-2	148DYS28A	4-2
121N-2-899	1-2	131N-83-288X	13-7	148N-1-6081X	1-1
121N-3-1224-1X	2-4	131N-83-388X	13-6	148N-2-479	1-2
121N-3-1224X	2-4	131N-CV82-HD	13-6	148N-28-507	5-1
121N-3-2321X	2-4	131N-2-939	1-2	148N-28-537	5-1
121N-3-686X	2-4	133N-28-1177	5-1	148N-28-547	5-1
121N-3-8861KX	2-1	133N-28-1697	5-1	148N-28-567	5-1
121N-3-8961KX	2-1	133N-28-1707	5-1	148N-3-1601KX	2-1
121N-40-1741	8-1	133N-28-1717	5-1	148N-3-1641KX	2-1
121N-40-2211	8-1	133N-3-7681KX	2-1	148N-4-10261-1	4-2
121N-40-2301	8-1	133N-3-7961KX	2-1	148N-4-10471-1X	4-2
121N-83-489X	13-6	133N-3-8041KX	2-1	148N-4-3061	4-2
131N-2-329	1-2	135N-2-119	1-2	148N-4-3091	4-2

## Numerical Parts Listing

PART NUMBER	PAGE
148N-4-3571	4-2
148N-4-3781	4-2
148N-4-3861	4-2
148N-4-4421X	4-2
148N-4-7541	4-2
148N-40-1391	8-1
148N-40-1571	8-1
148N-53-451	7-2
148NYS26-3	4-2
148NYSB28-17	1-5
148NYSB29	1-5
148TYS32-4	4-2
148TYS32-4A	4-2
148TYSB28-11A	1-5
148TYSB32-2A	1-5
155DYS28-1	4-3
155DYS28-1A	4-3
155DYS32-6	4-3
155DYS32-6A	4-3
155N-2-669	1-3
155N-3-1241X	2-2
155N-4-1901	4-3
155N-4-2051	4-3
155N-4-2431	4-3
155N-4-4101	4-3
155N-4-4211	4-3
155N-4-5031-1	4-3
155N-4-5551-1	4-3
155N-4-5611-1X	4-3
155N-4-6831-1X	4-3
155N-40-721	8-1
155N-53-61	7-2
155NY53-4	5-2
155NY53-5	5-2
155NYS28-5A	4-3
155TYS24	4-3
155TYS32-6	4-3
155TYS32-6A	4-3
155TYSB28-14A	1-5
155TYSB28-40A	1-5
155TYSB32-13A	1-5
16N-2-629	1-4
16N-28-167	5-3
16N-28-207	5-3
16N-28-627	5-3
16N-28-667	5-3
16N-3-108X	2-3
16N-3-128X	2-3
16N-3-1411X	2-3
16N-3-2261X	2-3
16N-3-288X	2-3
16N-4-1051	3-1
16N-4-1631	3-1
16N-4-1721	3-1
16N-4-1721-1	4-4
16N-4-1931	3-1
16N-4-2081	3-1
16N-4-2501	3-1

PART NUMBER	PAGE
16N-4-3321	3-2
16N-4-3601X	3-1
16N-4-3621	3-1
16N-4-3681	3-1
16N-4-3861	3-1
16N-4-3901	3-1
16N-4-4401	3-2
16N-4-4441X	3-1
16N-4-4541	3-1
16N-4-4551	3-1
16N-4-4571	3-1
16N-4-4761X	3-1
16N-4-5031	3-2
16N-4-5081X	3-1
16N-4-5441	3-1
16N-4-5461	3-1
16N-4-5571-1	4-4
16N-4-5631	3-2
16N-4-5721	3-1
16N-4-5731	3-2
16N-4-5741	3-2
16N-4-5751	3-2
16N-4-5981	3-1
16N-4-5991X	3-1
16N-4-6241	3-1
16N-4-6251	3-1
16N-4-6261	3-1
16N-4-6271	3-1
16N-4-6271-1	4-4
16N-4-6281X	3-1
16N-4-6291X	3-1
16N-4-6321-1	4-4
16N-4-6431-1X	4-4
16N-4-6961X	3-1
16N-4-7331-1	4-4
16N-4-7341-1X	4-4
16N-40-1011	8-1
16N-53-141	7-1,10-1
16N-2-279	1-4
16NYS32-43	3-1
16NYS32-74	3-1
16NYS32-74A	3-1
16NYS38-12	3-2
16NYS38-12A	3-2
16TYS28-13A	4-4
16TYS31-18	4-4
16TYS31-18A	4-4
16TYS32-32A	4-4
16TYS32-76	4-4
16TYS32-76A	4-4
176N-28-17	5-3
176N-3-21X	2-3
176N-3-41X	2-3
176N-4-1161-1X	4-6
176N-4-121	3-7
176N-4-151	3-7
176N-4-161	3-7
176N-4-161-1	4-6

PART NUMBER	PAGE
176N-4-181X	3-7
176N-4-211X	3-7
176N-4-271	3-7
176N-4-291-1	4-6
176N-4-321	3-7
176N-4-331-1X	4-6
176N-4-331X	3-7
176N-4-391	3-7
176N-4-41	3-7
176N-4-421	3-7
176N-4-441	3-7
176N-4-531	3-7
176N-4-531-1	4-6
176N-4-541-1X	4-6
176N-4-541X	3-7
176N-4-651	3-7
176N-4-651-1	4-6
176N-4-71	3-7
176N-4-711	3-7
176N-4-781X	3-7
176N-4-791-1X	4-6
176N-4-791X	3-7
176N-4-821-1	4-6
176N-4-861-1X	4-6
176N-4-861X	3-7
176N-4-1421-1	4-6
176N-53-21	7-1,10-1
176N-4-781-1X	4-6
176NYS38-10	3-7
176NYS38-14	3-7
176NYS38-14A	3-7
176NYS38-3	3-7
17N-2-739	1-4
17N-28-137	5-3
17N-28-347	5-3
17N-3-1461X	2-3
17N-3-2401X	2-3
17N-3-2571X	2-3
17N-3-2631X	2-3
17N-3-2651X	2-3
17N-3-2671X	2-3
17N-3-2761X	2-3
17N-3-3021X	2-3
17N-4-1981	3-3
17N-4-1991	3-5
17N-4-2141	3-5
17N-4-2161	3-3
17N-4-2181	3-5
17N-4-2191	3-4
17N-4-2211	3-3
17N-4-2271	3-3
17N-4-2371	3-4
17N-4-2381	3-3
17N-4-2391	3-3
17N-4-2441	3-5
17N-4-2501	3-5
17N-4-3031	3-5
17N-4-3041X	3-5

## Numerical Parts Listing

PART NUMBER	PAGE
17N-4-3191	3-4
17N-4-3221	3-3
17N-4-3241	3-4
17N-4-3291	3-3
17N-4-3361	3-3
17N-4-3391	3-3
17N-4-3501	3-5
17N-4-3611	3-6
17N-4-3791	3-4
17N-4-4091	3-3
17N-4-4131	3-4
17N-4-4141	3-3
17N-4-4151	3-3
17N-4-4181X	3-3
17N-4-4291X	3-4
17N-4-4301X	3-3
17N-4-4361X	3-3
17N-4-4371	3-3
17N-4-4411X	3-5
17N-4-4421	3-6
17N-4-4481X	3-4
17N-4-4551	3-6
17N-4-4561	3-5
17N-4-4581	3-6
17N-4-4591	3-5
17N-4-4601	3-5
17N-4-4601-1	4-5
17N-4-4651	3-6
17N-4-4721	3-3
17N-4-4731X	3-3
17N-4-4741X	3-4
17N-4-4771	3-6
17N-4-4771-1	4-5
17N-4-4851X	3-3
17N-4-4861X	3-3
17N-4-4961	3-5
17N-4-5031	3-3
17N-4-5041X	3-3
17N-4-5061X	3-5
17N-4-5071X	3-5
17N-4-5111X	3-3
17N-4-5131X	3-3
17N-4-5141	3-3
17N-4-5151X	3-3
17N-4-5341	3-5
17N-4-5351	3-6
17N-4-5351-1	4-5
17N-4-5451	3-6
17N-4-5461X	3-6
17N-4-5481X	3-5
17N-4-5501	3-4
17N-4-5521	3-4
17N-4-5541	3-4
17N-4-5711	3-5
17N-4-5781	3-4
17N-4-5791	3-4
17N-4-5801	3-5
17N-4-5821	3-4

PART NUMBER	PAGE
17N-4-5841	3-5
17N-4-5931-1	4-5
17N-4-5961X	3-6
17N-4-5991	3-4
17N-4-6011	3-4
17N-4-6021X	3-4
17N-4-6031-1	4-5
17N-4-6041-1X	4-5
17N-4-6321	3-3
17N-4-6331	3-3
17N-4-6391X	3-4
17N-4-6411X	3-4
17N-4-6451	3-3
17N-4-6481	3-3
17N-4-6601	3-5
17N-4-6611-1	4-5
17N-4-6821	3-6
17N-4-6821-1	4-5
17N-4-6841X	3-6
17N-4-6861-1	4-5
17N-4-6871X	3-4
17N-4-6921-1X	4-5
17N-4-6921X	3-6
17N-4-6931-1X	4-5
17N-4-6931X	3-6
17N-4-6941X	3-4
17N-4-6951-1X	4-5
17N-4-6951X	3-4
17N-4-6961-1X	4-5
17N-4-6961X	3-6
17N-4-7141	3-4
17N-4-7141-1	4-5
17N-4-7161	3-5
17N-4-7181X	3-5
17N-4-7541	3-5
17N-4-7621-1	4-5
17N-4-7631-1X	4-5
17N-4-7641-1X	4-5
17N-4-7771-1X	4-5
17N-4-7851X	3-6
17N-4-8461	3-5
17N-40-521	8-1
17N-40-541	8-1
17N-53-151	7-1,10-1
17N-53-201	7-1,10-1
17N-53-311	7-1,10-1
17N-82-1061-3	9-1
17N-82-1061-4	9-1
17N-82-1061-8	9-1
17N-82-1061-9	9-1
17N-82-1171-1	9-1
17N-82-1171-12	9-1
17N-82-1171-2	9-1
17N-82-1171-5	9-1
17N-82-1211	9-1
17NF1	1-4
17NF20	1-4
17NF27	1-4

PART NUMBER	PAGE
17NF28	1-4
17NLS40-121A	2-3
17NLS40-124A	2-3
17NLS40-82DC	2-3
17NLS40-98CA	2-3
17NYS28-11	3-3
17NYS32-40A1	3-4
17NYS32-41A1	3-4
17NYS32-60	3-4
17NYS34-19	3-4
17NYS34-19A1	3-4
17NYS38-17	3-6
17NYS38-31	3-6
17NYS38-38	3-6
17NYS38-38A	3-6
17NYS38-61	3-5
17NYS38-61A	3-5
17NYS38-63	3-6
17NYS40-106	3-6
17NYS40-106A1	3-6
17TYS28-57	4-5
17TYS28-57A	4-5
17TYS32-95A1	4-5
17TYS34-29	4-5
17TYS44-14	4-5
17TYS31-54	4-5
18N-28-117	5-3
18N-28-127	5-3
18N-3-1351X	2-3
18N-3-1371X	2-3
18N-3-1431X	2-3
18N-4-1891	3-8
18N-4-1891-1	4-7
18N-4-1911	3-8
18N-4-1921	3-8
18N-4-1961	3-9
18N-4-1971	3-8
18N-4-1981	3-8
18N-4-1991	3-9
18N-4-2001	3-8
18N-4-2051	3-8
18N-4-2171	3-9
18N-4-2271X	3-8
18N-4-2341X	3-8
18N-4-2351X	3-8
18N-4-2361X	3-9
18N-4-2441	3-8
18N-4-2451X	3-8
18N-4-2531X	3-8
18N-4-2581	3-8
18N-4-2701	3-8
18N-4-2711X	3-8
18N-4-2781	3-8
18N-4-3021	3-9
18N-4-3161	3-8
18N-4-3201	3-9
18N-4-3221X	3-9
18N-4-3251	3-8

## Numerical Parts Listing

PART NUMBER	PAGE
18N-4-3271	3-8
18N-4-3271-1	4-7
18N-4-3281X	3-8
18N-4-3371	3-8
18N-4-3371-1	4-7
18N-4-3381-1X	4-7
18N-4-3381X	3-8
18N-4-3451	3-9
18N-4-3451-1	4-7
18N-4-3491	3-9
18N-4-3491-1	4-7
18N-4-3501X	3-9
18N-4-3551-1X	4-7
18N-4-3551X	3-9
18N-4-3561-1X	4-7
18N-4-3561X	3-9
18N-4-3571X	3-8
18N-4-3591	3-9
18N-4-3591-1	4-7
18N-4-3911-1	4-7
18N-4-3921-1X	4-7
18N-4-3921X	3-9
18N-40-191	8-1
18N-40-201	8-1
18N-53-171	7-1,10-1
18N-53-51	7-1,10-1
18N-53-91	7-1,10-1
18NLS48-13A	2-3
18NYS38-15	3-8
18NYS38-21	3-9
20RLS40-2A1S	2-1
20RLS40-3A1S	2-1
20RY60-5	5-1
20RY60-6	5-1
20RYSM40-24	9-1
20RYSM40-26	9-1
20RYSM40-27	9-1
20RYSM40-28	9-1
20RYSM40-31	9-1
20WYS28-1A	3-16
20WYS28-2A	3-16
20WYS32-10A	3-16
20WYS32-17	3-16
20WYS32-17A	3-16
20WYS32-2	3-16
20WYS32-2A	3-16
20WYS32-5A	3-16
20WYS32-6A	3-16
20WYS32-7A	3-16
20WYS32-8A	3-16
20WYS32-9A	3-16
20WYS34-1A	3-17
20WYS34-2A	3-17
20WYS34-3A	3-17
20WYS34-4A	3-17
20WYS36-1A	3-17
20WYS36-2A	3-17
20WYS36-3A	3-17

PART NUMBER	PAGE
20WYS38-10A	3-17
20WYS38-11A	3-17
20WYS38-3A	3-17
20WYS38-4A	3-17
20WYS38-8A	3-17
20WYS40-2A	3-17
20WYS40-3	3-17
20WYS44-2A	3-17
20WYS45	3-17
20WYSC38-9	3-17
25RLS48-1A1S	2-1
25RY68-3	5-1
25WYS36-1A	3-18
25WYS36-2A	3-18
25WYS36-3A	3-18
25WYS38-13A	3-18
25WYS38-6A	3-18
25WYS38-8A	3-18
25WYS38-8A1	3-18
25WYS40-2A	3-18
25WYS40-3	3-18
25WYS40-4A	3-18
25WYS44-2	3-18
25WYS44-2A	3-18
25WYS45	3-18
25WYSC38-11	3-18
3898646	13-3
3WCS28-93A	1-1
3WCS32-75A1	1-1
4137268	13-4,13-5
58WBY53-1	5-4
58WBYR24-6	3-16
58WBYR26	3-16
58WBYR32-34	3-16
58WBYS28-1	3-10
58WBYS28-51	3-10
58WBYS28-6	3-10
58WBYS28-82	3-10
58WBYS30	3-10
58WBYS31-21	3-10
58WBYS34-7	3-10
5WCS31-7A1	1-1
5WCS32-103	1-1
5WCS32-103A1	1-1
5WCS32-86A	1-1
5WCS38-18A	1-1
5WCS38-23A2	1-1
5WCS38-24A	1-1
5WCS40-39	1-1
5WCS40-45A	1-1
62NLS28-2A	2-4
62NLS28-43DC	2-4
62NLS28-82A	2-4
62NPS28-4	8-1
62NY52-7	5-4
62NY53-1	5-4
62NYS22-10	3-11
62NYS24-17	3-11

PART NUMBER	PAGE
62NYS26-11A	3-11
62NYS26-13	3-11
62NYS28-123	3-11
62NYS28-123A	3-11
62NYS28-202	3-11
62NYS28-202A	3-11
62NYS28-21	3-11
62NYS28-26	3-11
62NYS28-32	3-11
62NYS31-5	3-11
62NYS36-2	3-11
72NLS32-142A	2-4
72NLS32-1DC	2-4
72NLS32-20DC	2-4
72NY52-20	5-4
72NYR24-2	3-16
72NYS24-22	3-12
72NYS26-3	3-12
72NYS28-1	3-12
72NYS28-10	3-12
72NYS28-141	3-12
72NYS28-166	3-12
72NYS28-166A	3-12
72NYS28-183	3-12
72NYS28-2	3-12
72NYS28-23	3-12
72NYS28-5	3-12
72NYS28-51	3-12
72NYS28-6	3-12
72NYS28-65	3-12
72NYS28-84	3-12
72NYS30-2	3-12
72NYS30-2A	3-12
72NYS30-3	3-12
72NYS31	3-12
72NYS31-1	3-12
72NYS31-2	3-12
72NYS31-27	3-12
72NYS31-2A	3-12
72NYS31-3	3-12
72NYS31-4	3-12
72NYS31-8	3-12
72NYS32-12	3-13
72NYS32-16	3-13
72NYS32-219	3-13
72NYS32-220	3-13
72NYS32-221	3-13
72NYS32-222	3-13
72NYS32-244	3-13
72NYS32-244A	3-13
72NYS32-250	3-13
72NYS32-256	3-13
72NYS32-39	3-13
72NYS32-48	3-13
72NYS32-9	3-13
72NYS33	3-13
72NYS34-24	3-13
72NYS34-28	3-13

## Numerical Parts Listing

PART NUMBER	PAGE
72NYS36-1	3-13
72NYS36-13	3-13
72NYS36-19	3-13
72NYS36-22	3-13
72NYS36-38	3-13
72NYS36-40	3-13
72NYS36-54	3-13
72NYS40-99	3-13
72NYSM40-12	9-2
72NYSM40-87	9-2
82NY58	5-4
82NY58-2	5-4
82NY60-19	5-4
82NYS31-16	3-14
82NYS31-32	3-14
82NYS32	3-14
82NYS32-11	3-14
82NYS36-26	3-14
82NYS38-15	3-14
82NYS40-28	3-14
85WBY60-11	5-4
85WBYSB36-30	1-6
85WBYSB38-16	1-6
92NF26	1-4
92NLS48-47DC	2-4
92NLS48-66A	2-4
92NY64	5-4
92NY66	5-4
92NY68-2	5-4
92NYR28-3	3-16
92NYS32-25	3-15
92NYS32-25A	3-15
92NYS32-26	3-15
92NYS32-26A	3-15
92NYS32-27	3-15
92NYS33-2	3-15
92NYS36-41	3-15
92NYS38-12	3-15
92NYS38-39	3-15
92NYS38-52	3-15
92NYS38-52A	3-15
92NYS38-69	3-15
92NYS38-69A	3-15
92NYS38-75	3-15
92NYS38-75A1	3-15
92NYS40-17	3-15
92NYS42-4	3-15
92NYS44-18	3-15
92NYS44-19	3-15
92NYS44-22	3-15
92NYS44-22A	3-15
92NYS48-2	3-15
92NYSB36-72	1-6
983-14-2	6-1
983-15-2	6-1
984-23-2	6-1
BLWP11-2	10-11
BLWP22-1	10-11

PART NUMBER	PAGE
BLWP32	10-11
BLWP32-2	10-11
BLWP32-3	10-11
BLWP33-1	10-11
BLWP33-2	10-11
BLWR18-1	10-11
BLWR18-2	10-11
BLWR18-3	10-11
BLWR18-4	10-11
BLWR18-6	10-11
BSS24-53	7-1,10-1
BSS24-53A	7-1,10-1
BSS24-60A	7-1,10-1
BSS31-18	7-1,10-1
BSS32-34	7-1,10-1
CB210084-2X	12-4
CB210088-1X	12-4
CB210090-1X	12-4
CB210130-1X	12-4
CB210140-1X	12-4
CB210144-1X	12-4
CB210207-1X	12-4
CB210367-1X	12-4
CB210370-1X	12-4
CB210391-1X	12-5
CB210433-1X	12-4
CB210527X	12-5
CB210866-1X	12-4
CB210873-1X	12-4
CB210875-1XSA	12-3
CB210881-1X	12-3
CB211016X	12-4
CB211187X	12-4
CB310001-1X	12-4
CB310002-1X	12-4
CB310003-1X	12-4
CB310005-1X	12-4
CB310006-1X	12-4
CB310006-2X	12-4
CB310006-3X	12-4
CB310007-1X	12-4
CB310009-1X	12-3
CB310010-1X	12-3
CB310011-1X	12-3
CB310012-1XSA	12-3
CB310013-1X	12-3
CB310015-1X	12-5
CP443X	11-6
CP521X	11-6
CP541X	11-7
CP101X	11-6
CP105X	11-5
CP111X	11-6
CP115X	11-13
CP1200X	11-7
CP1201X	11-7
CP1204X	11-7
CP1205X	11-5

PART NUMBER	PAGE
CP124X	11-13
CP1301X	11-5
CP1306-1X	11-5
CP1306X	11-5
CP133N	11-7
CP134X	11-6
CP141N	11-7
CP148N	11-6
CP153X	11-6
CP155N	11-6
CP155X	11-6
CP160X	11-6
CP165X	11-6
CP170X	11-5
CP178X	11-6
CP188X	11-6
CP18N-96	11-12
CP20 RPL S	11-15
CP200X	11-6
CP2011X	11-5
CP2031	11-11
CP2033	11-11
CP2116	11-8
CP213X	11-6
CP2140	11-7
CP248X	11-7
CP25 RPL S	11-15
CP260X	11-5
CP279X	11-13
CP280X	11-13
CP281X	11-13
CP297-1X	11-5
CP297X	11-5
CP3000	11-8
CP3012	11-11
CP3022X	11-5
CP3121	11-8
CP3147X	11-5
CP332X	11-5
CP353X	11-7
CP354X	11-7
CP357X	11-7
CP4002	11-8
CP4015	11-5
CP407X	11-13
CP4101	11-8
CP4102	11-11
CP4143X	11-8
CP460X	11-6
CP5008	11-11
CP5015	11-11
CP5101	11-8
CP5122	11-8
CP51625-2	11-5
CP5177	11-8
CP527X	11-5
CP58WB-DWT	11-8
CP58WB-DWT-PL	11-8

## Numerical Parts Listing

PART NUMBER	PAGE
CP58WB-HB	11-8
CP58WB-HB-PL	11-8
CP58WB-HWD	11-8
CP58WB-HWD-PL	11-8
CP62N-50	11-8
CP62N-51	11-8
CP62N-DWT	11-8
CP62N-DWT-PL	11-8
CP62N-HB	11-8
CP62N-HB-PL	11-8
CP62N-HWD	11-8
CP62N-HWD-PL	11-8
CP72625-4	11-5
CP72N-118	11-8
CP72N-136	11-9
CP72N-DWT	11-9
CP72N-DWT-PL	11-9
CP72N-HB	11-9
CP72N-HB-PL	11-9
CP72N-HWD	11-9
CP72N-HWD-PL	11-9
CP72N-170	11-10
CP750N	11-6
CP750N-1	11-6
CP750N-4	11-6
CP750N-7	11-6
CP750N-8	11-6
CP82N-77	11-9
CP82N-DWT	11-9
CP82N-DWT-PL	11-9
CP82N-HB	11-10
CP82N-HB-PL	11-10
CP82N-HWD	11-10
CP82N-HWD-PL	11-10
CP850N-4	11-6
CP850N-9	11-6
CP85WB-DWT	11-9
CP85WB-DWT-PL	11-9
CP85WB-HB	11-9
CP85WB-HB-PL	11-9
CP85WB-HWD	11-9
CP85WB-HWD-PL	11-9
CP92N-70	11-9
CP92N-DWT	11-9
CP92N-DWT-PL	11-9
CP92N-HB	11-9
CP92N-HB-PL	11-9
CP92N-HWD	11-9
CP92N-HWD-PL	11-9
CP950N	11-6
CP950N-3	11-6
CPL10N-2	11-6
CPL15N	11-5
CPL15N-1S	11-5
CPL6R-50	11-5
CPL6R-51	11-5
CPL6R-53	11-5
CSC8-20-52	10-2

PART NUMBER	PAGE
CSH4-28-13	10-2
CSH5-24-27	10-2
CSH5-24-28	10-2
CSH5-24-37	10-2
CSH5-24-34	10-2
DC155N	10-4
DC17N	10-4
DC17N-3	10-4
DC62N-1	10-4
DC72N	10-4
DC72N-1	10-4
DC82N-1	10-4
DC82N-4	10-4
DEFR22-4	10-6
DEFR22-5	10-6
DEFR25-1	10-6
DEFR25-2	10-6
DEFR25-4	10-6
DEFR28-3	10-6
DEFR28-4	10-6
DEFR33-1	10-6
DEFR34-1	10-6
DEFR35-1	10-6
DEFR35-3	10-6
DEFR37-1	10-6
DEFR38-1	10-6
DEFR38-3	10-6
DEFR38-5	10-6
DEFR40-4	10-6
DEFR40-5	10-6
DEFR41-1	10-6
DEFR42-1	10-6
DEFR43-1	10-6
DEFR44-1	10-7
DEFR47-12	10-6
DEFR47-13	10-7
DEFR47-2	10-7
DEFR47-4	10-6
DEFR47-5	10-6
DEFR47-6	10-6
DEFR47-7	10-7
DEFR48-10	10-6
DEFR48-2	10-6
DEFR48-5	10-6
DEFR49-1	10-6
DEFR50-2	10-7
DEFR50-4	10-6
DEFR50-7	10-7
DEFR53-5	10-6
DEFR54-1	10-7
DEFR54-5	10-7
DEFR55-1	10-7
DEFR55-2	10-6
DEFR55-3	10-6
DEFR56-1	10-6
DEFR56-2	10-6
DEFR56-7	10-7
DEFR59-1	10-7

PART NUMBER	PAGE
DEFR59-2	10-6
DEFR60-1	10-7
DEFR62-1	10-6
DEFR65-1	10-7
DEFR66-1	10-6
GCB210084-2X	12-4
GCB210088-1X	12-4
GCB210090-1X	12-4
GCB210121-1X	12-5
GCB210130-1X	12-5
GCB210140-1X	12-4
GCB210144-1X	12-4
GCB210207-1X	12-5
GCB210367-1X	12-4
GCB210370-1X	12-4
GCB210391-1X	12-4
GCB210433-1X	12-4
GCB210527X	12-5
GCB210661-1X	12-5
GCB210866-1X	12-4
GCB210873-1X	12-4
GCB210875-1X	12-3
GCB210881-1X	12-3
GCB211187X	12-4
GCP1204X	11-7
GCP1206X	11-5
GCP1306-1X	11-5
GCP1309X	11-5
GCP134X	11-6
GCP153X	11-6
GCP155X	11-6
GCP160X	11-6
GCP170X	11-5
GCP178X	11-6
GCP188X	11-6
GCP212X	11-7
GCP213X	11-6
GCP242X	11-5
GCP3022X	11-5
GCP3147X	11-5
GCP443X	11-6
GCP353X	11-7
GCP62N-DWT	11-8
GCP62N-HB	11-8
GCP62N-HWD	11-8
GCP72N-DWT	11-9
GCP72N-HB	11-9
GCP72N-HWD	11-9
GCP82N-HB	11-10
GCP82N-HWD	11-10
GCP92N-HWD	11-9
GCPL6R-30	11-5
KT116	10-8
KT117	10-8
KT118	10-8
KT121	10-8
KT122	10-8
KT123	10-8

## Numerical Parts Listing

PART NUMBER	PAGE
KT124	10-8
KT125	10-8
KT126	10-8
KT16SB	10-8
KT17SB	10-8
LPHC37-1	10-9
LPHC39-3	10-9
MS-212030-2	10-2
MS-212060-2	10-2
N-17-1	10-3
ND2C	10-5
ND2K	10-4
ND3A	10-5
ND3H	10-5
ND3K	10-4
NL-25-1	10-3
NL-26-1	10-3
NL-112-1	10-3
NUHX6-24-14	10-3
NUEL8-20-8	10-3
NUJA8-20-6	10-3
PLWE53-4	10-13
PLEX31-14	10-13
PLEX33-1	10-13
PLEX42-2	10-13
PLWE30-1	10-13
PLWE33-2	10-13
PLWE36-1	10-13
PLWE36-6	10-13
PLWE40-5	10-13
PLWE43-1	10-13
PLWE43-12	10-13
PLWE43-2	10-13
PLWE53-15	10-13
PS28-16-13	8-1
PS32-16-30	8-1
PS40-16-34	8-1
PS48-10-1	8-1
PS48-16-1	8-1
PS48-16-16	8-1
PS48-16-19	8-1
R005961	10-3
R170	11-9
R279X	11-13
R280194	10-5
R280195	10-5
R280X	11-13
R281X	11-13
R407X	11-13
R490	11-10
R490D	11-10
R600	11-10
R674X	11-14
R675X	11-14
R676X	11-14
R677X	11-14
R10270-SF	14-4
R10V5	5-2

PART NUMBER	PAGE
R280196	10-5
R3R-2-8268	1-3
R3R-26-57	13-5
R3R-28-157	5-2
R3R-28-307	5-2
R3R-28-325	5-2
R3R-28-327	5-2
R3R-28-397	5-2
R3R-28-427	5-2
R3R-28-437	5-2
R3R-28-869	13-7
R3R-3-6081X	2-5
R3R-3-9101X	2-5
R3R-3-9131X	2-5
R3R-3-9161X	2-5
R3R-3-9165KX	2-2
R3R-83-482	13-6
R903862-1409W	13-3
R903862-1602W	13-3
R909363-2600	13-1,13-2
R909365-2600	13-1,13-2
R911818-2600	13-1,13-2
R912170-1511W	13-3
R912170-1803W	13-3
R912747	13-4,13-5
R912777	13-4,13-5
R91382SF	13-9
R914156-1324W	13-3
R919976-3400	13-1,13-2
R919990-3400	13-1,13-2
R9553-SF	13-9
RBR28-1	10-6
REBC141	10-9
REBC141-1	10-9
REBC148	10-9
REBC148-2	10-9
REBC16S	10-9
REBC17S	10-9
RECP148	10-9
RECP155	10-9
RRIR19-6	10-10
RRIR24-2	10-10
RRIR36-4	10-10
RT-125-11-108	10-11
RT-125-11-72	10-11
RT-15-11-108	10-11
RT-15-11-72	10-11
RT-15-13-108	10-11
RT-15-13-72	10-11
RT-175-14-108	10-11
RT-175-16-108	10-11
RT-2-11-72	10-11
RT-2-14-108	10-11
RT-2-14-72	10-11
RT-225-11-108	10-11
RT-225-11-72	10-11
RT-2375-14-108	10-11
RT-2375-14-72	10-11

PART NUMBER	PAGE
RT-25-14-108	10-11
RT-25-14-72	10-11
RT-25-16-108	10-11
RT-25-16-72	10-11
RT-275-10-108	10-12
RT-275-13-108	10-12
RT-275-13-72	10-11
RT-275-14-108	10-11
RT-275-14-72	10-11
RT-3-11-108	10-12
RT-3-11-72	10-12
RT-3-13-108	10-12
RT-3-13-72	10-12
RT-3-14-108	10-12
RT-3-14-72	10-12
RT-3-16-108	10-12
RT-3-16-72	10-12
RT-3-187-108	10-12
RT-3-187-72	10-12
RT-325-11-108	10-12
RT-325-11-72	10-12
RT-325-13-108	10-12
RT-325-13-72	10-12
RT-325-187-72	10-12
RT-35-10-108	10-12
RT-35-10-72	10-12
RT-35-11-108	10-12
RT-35-11-72	10-12
RT-35-13-108	10-12
RT-35-13-72	10-12
RT-35-14-108	10-12
RT-35-14-72	10-12
RT-35-156-108	10-12
RT-35-156-72	10-12
RT-35-16-108	10-12
RT-35-16-72	10-12
RT-4-10-108	10-12
RT-4-10-72	10-12
RT-4-12-108	10-12
RT-4-12-72	10-12
RT-4-14-108	10-12
RT-4-14-72	10-12
RT-4-187-108	10-12
RT-4-187-72	10-12
RT-4095-7-108	10-12
RT-4095-7-72	10-12
RT-45-10-108	10-12
RT-45-10-72	10-12
RT-45-13-108	10-12
RT-45-13-72	10-12
RT-45-187-108	10-13
RT-45-187-72	10-12
RT-45-3-108	10-13
RT-45-3-72	10-13
RT-45-375-108	10-13
RT-45-375-72	10-13
RT-459-7-108	10-13
RT-459-7-72	10-13

## Numerical Parts Listing

PART NUMBER	PAGE
S-155-2	10-2
S-168-2	10-2
S-179-2	10-2
S-1616-2	10-2
S-1716-2	10-2
S-1812-2	10-2
S-1818-2	10-2
S-1820-2	10-2
S-1822-2	10-2
S-11212	10-2
S-165B-2	10-2
SERUR21-3	10-5
SERUR22-4	10-5
SERUR25-1	10-5
SERUR25-2	10-5
SERUR25-4	10-5
SERUR33-4	10-5
SERUR33-5	10-5
SERUR40-3	10-5
SERUR40-8	10-5
SERUR40-9	10-5
SERUS20	10-5
SERUR14-16	10-5
SERUR32-7	10-5
SERUR40-21	10-5
SERUS28-4	10-5
SP-1010	10-2
SP-1012	10-2
SP-1045	10-2
SP-1049	10-2
SP-1013	10-2
SP-1014	10-2
WA-15Z	10-1
WA-18	10-1
WA-48	10-1
WA-46	10-1
WALM7-2	10-1
WAR13-5	10-1
WAR20-1	10-1
WAR8-14	10-1
WIR46-2	10-10
40-X-1233	10-3
40-X-1236	10-3
40-X-1237	10-3
1199-H-1620	10-10
1199-N-1860	10-10
1199-X-1870	10-10
1199-B-2576	10-10
1199-T-2854	10-10
1199-A-3329	10-10
1227-N-898	10-3
1227-Q-901	10-3
1227-R-902	10-3
1227-Z-936	10-3
1227-A-937	10-3
1227-C-939	10-3
1227-D-940	10-3
1227-G-943	10-3

PART NUMBER	PAGE
1227-J-946	10-3
1227-K-1051	10-3
1229-E-1071	10-4
1229-G-1281	10-4
1229-E-1331	10-4
1229-S-1397	10-4
1229-N-1548	10-4
1229-S-1605	10-4
1229-N-1730	10-4
1229-T-1736	10-4
1229-A-2653	10-4
1229-F-2918	10-4
1229-W-4521	10-4
1898-R-720	10-10
1898-Q-771	10-10

PART NUMBER	PAGE
-------------	------



## **ARVINMERITOR AFTERMARKET PARTS WARRANTY**

We warrant all new parts for one year from date of shipment to the buyer against defective material or workmanship (but not against damage caused by accident, abuse or improper installation, maintenance or repair) when such parts are used on vehicles the specifications of which have been approved by our Engineering Department.

As the exclusive remedy under this warranty, we will, at our option, repair or replace such parts free of charge, or take back the nonconforming parts and refund the monies paid by buyer for such parts, if found on examination by us to be nonconforming and if any necessary return charges are prepaid.

If it is necessary to return any parts under this warranty, buyer agrees not to make any deduction on account thereof from remittances on current accounts while claims are in the process of disposition. Any expense incurred without our consent for repairs or replacement will not be allowed.

**THIS WARRANTY IS EXPRESSLY IN LIEU OF ALL OTHER WARRANTIES OR CONDITIONS, EXPRESS, IMPLIED OR STATUTORY, INCLUDING ANY IMPLIED WARRANTY OF MERCHANTABILITY OR FITNESS FOR PARTICULAR PURPOSE. IN NO EVENT SHALL SELLER BE LIABLE FOR INCIDENTAL OR CONSEQUENTIAL DAMAGES OF ANY NATURE.**

Only genuine ArvinMeritor replacement parts are covered by this aftermarket parts warranty.