



RESTORE YOUR RIDE,  
RESTORE YOUR *PASSION...*

*Restoration Parts  
& Accessories*

---





FUELS YOUR *PASSION...*

WE ARE A LEADER IN RESTORATION SHEET METAL AND TRIM FOR TODAY'S MOST POPULAR MUSCLE CARS AND TRUCKS. GOODMARK® STRIVES TO PRODUCE THE BEST REPRODUCTION PARTS AVAILABLE AND AT AN AFFORDABLE PRICE. WITH OVER 100,000 SQUARE FEET OF STOCKED WAREHOUSE SPACE AND A NATIONWIDE NETWORK OF DISTRIBUTORS, YOU'RE NEVER FAR AWAY FROM A GOODMARK® RESTORATION PART OR ACCESSORY!



## Table of Contents

|  |         |
|--|---------|
| Dodge / Plymouth   | 2-21    |
| Mustang / Cougar   | 22-69   |
| Chevy II / Nova  | 70-105  |
| Camaro / Firebird  | 106-167 |
| Chevelle / El Camino / Monte Carlo / Gmc Sprint / Caballero          | 168-225 |
| Tempest / LeMans / GTO, F-85 / Cutlass / 442, Special / Skylark / GS | 226-257 |
| Full-Size Chevrolet / Pontiac  | 258-293 |
| Chevrolet / GMC Full-Size Truck                                      | 294-337 |
| Hardware   | 338-341 |
| ProEFX Custom Accessories  | 342-353 |
| Restoration Wheels & Wheel Accessories                               | 354-359 |
| Engines  | 360-367 |

[Transmission Parts](#)

## Full Panels versus Patches...

Many of our parts are available in 2 versions, a partial patch panel, and a full factory replacement style panel. Although both will usually repair the same damage, there are different things to consider when trying to choose between the two.

When repairing heavy collision damage, the best panel to get is the factory replacement panel. On quarters or fenders, usually a patch won't repair the structure and inner bracing that is usually damaged in a collision. If factory replacement panels are not available for your application, you will want to try to find good used factory sheet metal that perhaps needs rust repair with our patch panel.

Another point to consider is that when replacing with factory panels, you weld at the factory seams, or bolt on the panel at the factory points, and no other welding or finishing is required. With patch panels, you will have to finish the seams which will translate into more cash required to achieve the same finish. Although the initial cost is higher, usually the cost of replacing a factory panel will save you money in the end.

### FENDERS

All of our front fenders include the inner bracing and are complete bolt-on assemblies, not just the outer skin. Lower rear patch panels patch the outer skin only. Holes may have to be punched for emblems, moldings, or trim not used on all models. Use your old panel as a guide. On some models, we offer an emblem template kit to help you drill the holes properly.



### HOODS

All of our hoods are double panel assemblies, including the inner frame and outer skin welded together with factory dimension nuts to attach to the hinges. Again, no sides or under hood to finish as you do with fiberglass parts. Our hoods will last the life of the car with proper care.

### DOOR SHELLS

Our Door Shells are complete bolt-on assemblies, with complete inner structure and outer skin included. You will have to swap your vent windows, door latches, door remote, and window regulator assemblies and parts from your old door onto our new one. In most popular models, all new parts are available to completely replace all the parts in the door.



### QUARTER PANELS

Goodmark's Factory Style Quarter Panels all feature a full sail panel to the roof, door jamb pillar (if used originally), and extend to the trunk opening and wrap around the tail panel just like a factory part. Usually weather-strip gutters will need to be added because they were not part of the quarter originally.

### TRUNK LIDS

Our Trunk Lids are full double-wall construction with full inner frame and outer skin spot-welded together. No pin-on cheesy fiberglass panels here!



### FLOORS

Our factory style floors extend to all the factory seams, and feature the correct bracing welded underneath. We also have a selection of inner rockers, outer rockers, and bucket seat mounting brackets to help you in your floor restoration. Forget trying to weld together multiple patches to fix your rusty floor - we have the ultimate solution!

### TRUNK FLOORS

We offer full factory style trunk floors for most factory models. Each includes the under bracing welded in, ready to install.





# Index

|  |        |  |            |
|--|--------|--|------------|
| Back-Up Lamp Assemblies                  | 16     | Hood Pad Clips                                 | 6, 19      |
| Battery J-Bolt and Hardware              | 7      | Hoods  | 6          |
| Battery Retainers                        | 7      | Hood Scoop Ornament Sets                       | 6          |
| Battery Trays                            | 7      | Inner Fenders                                  | 5          |
| Bumper Bolt Sets                         | 3      | Inner Fender Splash Shields                    | 5          |
| Bumper Brackets                          | 3      | Paint Gasket Kits                              | 19         |
| Bumpers                                  | 3      | Park Lamps                                     | 4          |
| Convertible Pillar Post Weatherstrips    | 20     | Partial Floor Pan Patches                      | 10         |
| Convertible Weatherstrip Kits            | 19     | Pillar Post Weatherstrips                      | 20         |
| Cowl Dash Panel                          | 7      | Quarter Glass "U"-Seals                        | 13         |
| Cowl Side Panels                         | 7      | Quarter Panel Extensions (End Caps)            | 13         |
| Cross Rails, Rear                        | 16     | Quarter Panel Ornaments                        | 13         |
| Deck Filler Panels                       | 14     | Quarter Panels                                 | 11         |
| Deck Latch Support Braces                | 14     | Quarter Panel Skins                            | 12         |
| Door Bumpers                             | 9      | Quarter Patch Panels, Front                    | 12         |
| Door Jamb Pillars                        | 12, 13 | Quarter Patch Panels, Lower Rear               | 12, 13     |
| Door Lock Knobs                          | 9      | Radiator Supports                              | 5          |
| Door Shells                              | 8      | Rear Spoiler Mounting Brackets                 | 14         |
| Fender Ornaments                         | 5      | Rear Window Gaskets                            | 20         |
| Fender Patch Panels                      | 5      | Rocker Panels                                  | 9          |
| Fender Rear Splash Shields               | 5      | Shock Absorbers                                | 21         |
| Fenders, Front                           | 4      | Side Marker Lenses                             | 18         |
| Fender to Cowl Mount Braces and Brackets | 5      | Spare Tire Hold-Down Brackets                  | 15         |
| Firewalls                                | 7      | Tail Lamp Assemblies                           | 16         |
| Floor Mats                               | 21     | Tail Panels                                    | 16         |
| Floor Pan, Rear                          | 10     | Trunk Floors                                   | 15         |
| Floor Pan Braces                         | 10     | Trunk Lids                                     | 14         |
| Floor Pan Patches, Partial               | 10     | Trunk Weatherstrip Gutters                     | 14         |
| Floor Pans (Back Seat Footwell)          | 10     | Upper Control Arm Mounting Brackets            | 5          |
| Floor Shifter Humps                      | 10     | Valances, Front                                | 4          |
| Frame Rail Braces, Rear                  | 16     | Valances, Rear 1                               | 6          |
| Frame Rails                              | 5      | Weatherstrip Kits                              | 18, 19, 20 |
| Frame Rails, Rear                        | 15     | Wheel Arch Patch Panels                        | 13         |
| Fuel Tank Strap Studs and Nuts           | 17     | Wheelhouses, Outer Rear                        | 13         |
| Gas Caps                                 | 17     | Wheelhouses, Rear Inner                        | 13         |
| Gas Tanks                                | 17     | Window Regulator Handles                       | 9          |
| Gas Tank Sending Units                   | 17, 18 | Windshield or Rear Window Gaskets              | 20         |
| Gas Tank Straps                          | 17     | Windshield Reveal / Roofrail Drip Molding Kits | 8          |
| Grille Panels                            | 4      | Wiper Blades                                   | 6          |
| Grilles                                  | 4      |  |            |
| Header Panels                            | 4      |  |            |
| Headlamp Adjusting Screw & Nut           | 4      |  |            |
| Headlamp Bezels                          | 4      |  |            |
| Hood Hinges                              | 6, 19  |  |            |
| Hood Insulation Pads                     | 6      |  |            |

# Dodge & Plymouth



High performance Dodges and Plymouths were a dominant force on the streets and at the track back in the heyday of the muscle car. Today restorers are almost fanatic in their love for the Pentastar beasts of the sixties and seventies. But for a long time it has been nearly impossible to find quality reproduction parts for restoration or modification; especially sheet metal body parts. But today the restoration specialists at Goodmark Industries are hard at work building top quality fenders, quarter panels, and more parts for your favorite Mopar muscle car. Check out the following pages to find the parts you need. And keep your eye on the Goodmark website, as we have new parts in development all the time. Read on!

## BUMPERS AND GRILLE

Goodmark has new chrome steel bumpers and stainless steel hardware to mount your new bumper. Our Premium Quality bumpers are chromed in the USA and are excellent quality. Always use new hardware for that freshly restored look!

### Chrome Bumpers

New chromed steel bumpers replace rusted or damaged originals. Our bumpers are triple nickle plated for durability and are great driver quality. Premium Quality bumpers are chromed in the USA and are excellent quality.



- 70-71 .. Challenger Bumper (up to 6/71) (without jack slots)
  - ..... Front Standard Quality .....2120-000-70.....
  - ..... Front Premium Quality .....2120-000-70A.....
  - ..... Rear Standard Quality .....2120-800-70.....
  - ..... Rear Premium Quality .....2120-800-70A.....



- 71-72 .. Challenger Bumper (from 6/71) (with jack slots)
  - ..... Front Premium Quality .....2120-000-71A.....
  - ..... Rear Premium Quality .....2120-800-71A.....
- 73-74 .. Challenger Bumper
  - ..... Front Premium Quality .....2120-000-73A.....
  - ..... '73 Rear Premium Quality .....2120-800-73A.....



- 70-71 .. Barracuda Bumper (up to 6/71) (without jack slots)
  - ..... Front Premium Quality .....2422-000-70A.....
  - ..... Rear Premium Quality .....2422-800-70A.....



- 71-72 .. Barracuda Bumper (from 6/71) (with jack slots)
  - ..... Front Premium Quality .....2422-000-71A.....
  - ..... Rear Premium Quality .....2422-800-71A.....

- 73-74 .. Barracuda Bumper
  - ..... Front Premium Quality .....2422-000-73A.....
  - ..... '73 Rear Premium Quality .....2422-800-73A.....



### Bumper Bolt Sets

Set of all the bolts you need to mount the front bumper to the brackets. The bolts that mount the brackets to the body are not included.

- 67-72 .. "A" Body (exc. '70-72 Dart) Front, '67-72 "B" Body Bumper Front or Rear
  - ..... (except '68-70 Charger Rear, or '71-72 Plymouth "B" Front) (32 pieces) (8 Bolts with Washers and Nuts) .....2111-001-69S.....
- 67-72 .. Mopar "A" Body Rear, '71-72 Plymouth "B" Body Front (24 Pieces)
  - ..... (6 Bolts with Washers and Nuts) .....2111-801-69S.....
- 70-72 .. Dart Front, '70-74 "E" Front or Rear, '68-70 Charger Rear (16 Pieces)
  - ..... (4 Bolts with Washers and Nuts) .....2161-001-68S.....

### Bumper Brackets

EDP coated steel brackets used to mount the front bumpers. Sold in a set for one car.

(photo not available)

- 70-72 .. Challenger Front Bumper Bracket Set ..2120-005-70S.....



### Chrome Bumper Guards

New chromed steel bumper guards replace rusted or damaged originals. Our guards are triple nickle plated for durability and are great driver quality. Cushions not included.

- 70-72 .. Challenger Rear Bumper Guards (pair) 2120-895-70P.....
- 70-72 .. Barracuda Rear Bumper Guards (pair) .2422-895-70P.....

### Bumper Fillers

EDP coated steel or rubber panels fill the gap between the bumper and the grille or tail panel.



- 68-69 .. Plymouth "B" Body Front .....2432-020-68.....
- 66-67 .. Charger Rear (rubber) .....2160-808-66.....

## Front Valances

New EDP coated steel valances below the front bumper.



- 70-71 .. Challenger (can fit 72-74) .....2120-025-70 .....
- 70 & 72-74 Barracuda, Best Quality! .....2422-025-70 .....



- 68-69 .. Charger .....2161-025-68 .....

## Lower Grille Panels

Molded textured plastic panel that mounts in the front valance and acts as the lower grille.



- 70 .. Barracuda .....2422-045-701 .....

## Header Panels

EDP coated steel panel that fits between the hood and the grille.



- 70 .. Barracuda .....2422-030-70 .....
- 71-74 .. Barracuda .....2422-030-71 .....

## Grilles and Headlamp Bezels

New anodized aluminum or plastic parts like originals with correct textured finish.



- 69 .. Road Runner
- ..... Grille / Headlamp Bezel Set .....2432-050-69S .....
- ..... Grille only .....2432-050-69 .....
- ..... Headlamp Bezels only, LH / RH pair 2432-060-69P ..... 95 pr



- 70 .. Barracuda
- ..... Grille / Headlamp Bezel Set (with moldings) (paint to match) .....2422-050-70S .....
- ..... 'Cuda Red Grille Moldings (set of 3 with clips) .....2422-055-702S .....
- ..... Grille Retainers, Box of 25 .....2422-050-703S .....
- ..... Grille to Headlamp Bezel Hardware (4-piece set) .....2422-050-701S .....



- 70 .. Challenger Grille (painted Argent Silver, paint Black for R/T or T/A) .....2120-050-701 .....
- 70 .. Challenger Headlamp Bezel, Left / Right (Silver, paint Black for R/T or T/A) .....2120-060-701L / R .....
- NOTE: '70 Challenger Headlamp Bezels are currently being tooled.
- 72-74 .. Challenger Grille (painted Argent Silver, paint Black for Rallye models) .....2120-050-72 .....

## Headlamp Adjusting Screw & Nut

Used to adjust the headlamps on all models. Commonly broken or missing.



## Front Park Lamps

Complete assembly with housing, lens, gasket, and wiring pigtail. Lenses are sold separately with gaskets available as a pair.



- 70-71 .. Challenger, '70 Charger Park Lamp Assembly, Left / Right .....2120-071-70L / R .....
- 68-69 .. Plymouth "B" Park Lamp Lenses, pair .....2432-070-68P .....
- ..... Gaskets for lenses (pair) .....2432-072-68P .....
- 68-69 .. Charger Park Lamp Lenses, pair .....2161-070-68P .....
- ..... Gaskets for lenses (pair) .....2161-072-68P .....

## FRONT END SHEETMETAL

### Front Fenders

New steel bolt-on assemblies feature the headlamp panel and all the braces as originals, not just the outer skins. We have spent a considerable amount of time and money to make these fenders from scratch and the result is a beautiful fender we would be proud to put on our own cars. These have not been available for several years, so get yours now that they're available!

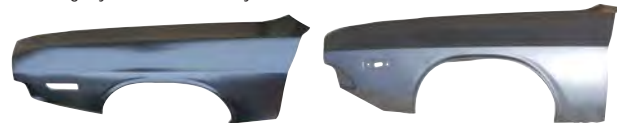

- 70-71 .. Challenger, Left / Right .....2120-100-70L / R .....
- 72-74 .. Challenger, Left / Right .....2120-100-72L / R .....

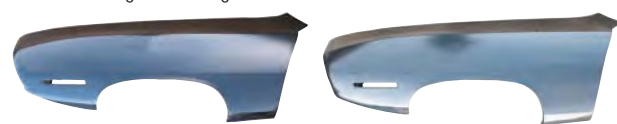

- 70 .. Barracuda, Left / Right .....2422-100-70L / R .....
- 71 .. Barracuda, except 'Cuda, Left / Right .....2422-100-711L / R .....

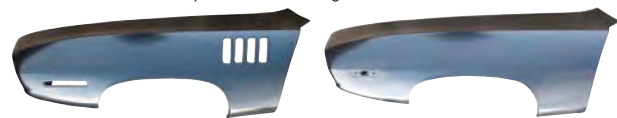

- 71 .. 'Cuda (with Gill Holes), Left / Right .....2422-100-712L / R .....
- 72-74 .. Barracuda, Left / Right .....2422-100-72L / R .....
- 68 .. Plymouth "B", Left / Right .....2432-100-68L / R .....
- 69 .. Plymouth "B", Left / Right .....2432-100-69L / R .....
- 70 .. Plymouth "B", Left / Right .....2432-100-70L / R .....
- NOTE: '68-70 Plymouth "B" Fenders are currently under development.

## Fender to Cowl Mount Braces and Brackets

New EDP coated steel braces or brackets that support the inner fender or mount the upper rear fender to the cowl panel. Commonly rusted or missing.



- 70-74 .. "E", '71-72 "B" Inner Fender to Cowl Brace, Left / Right .....2120-120-701L / R .....
- 70-74 .. "E" Fender to Cowl Mount Bracket, Left / Right .....2422-120-701L / R .....
- 68-76 .. "A", '68-74 "B", '70-74 "E" Body Antenna Base Gasket .....2111-170-681 .....
- 68 .. "A" / "B" Fender Mount Turn Signal Lens (use 2 per car) .....2111-162-68 .....

## Fender Ornaments

Set of 8 fender louvers, 4 mounting brackets, 8 gaskets, and 16 nuts to mount fender louvers for the special '71 'Cuda fenders.



- 71 .. Barracuda 'Cuda .....2422-130-71S .....

## Fender Patch Panels

Steel patch panel used to repair the lower rear part of the front fender (between the front wheel and the door), a common rust area.

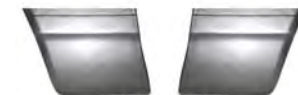

- 68-70 .. Coronet, Left / Right (8" high) .....2132-190-68L / R .....

## Fender Rear Splash Shields

Steel panel that keeps water and debris from entering the rear of the fender.



- 68 .. "B"-Body, Left / Right .....2132-345-68L / R .....
- 69-70 .. "B"-Body, Left / Right .....2161-345-68L / R .....

## Radiator Supports

New steel EDP coated panels repair or replace a commonly rusted area. (photo not available)

- 70 .. "E" Body (with 19" or 22" radiator core) Radiator Support Assembly, Top, Sides, and Bottom .....2120-320-701S .....
- 70 .. "E" Body (with 19" or 22" radiator core) Radiator Support Side Panel, Left / Right .....2120-320-701L / R .....
- 70-74 .. "E", '71-72 "B" Body Upper Radiator Support Crossmember .....2120-320-703 .....
- 70-74 .. "E", '71-72 "B" Body Lower Radiator Support Crossmember .....2120-320-704 .....
- 70-72 .. "E" Body, 73-74 Barracuda Hood Latch Vertical Support Bracket .....2120-321-702 .....
- 72-74 .. "E" Body Vertical Lock Support Panel Reinforcement .....2120-321-722 .....

NOTE: All items not priced are currently under development.

## Front Inner Fenders (Inner Aprons)

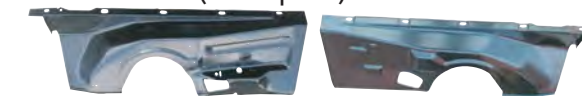

New steel EDP coated panels replace commonly rusted or damaged originals.

- 70-74 .. "E" Body, '71-72 "B" Body
- ..... Inner Fender, Left / Right .....2120-350-70L / R .....
- ..... Inner Fender / Shock Tower Assembly, Left / Right .....2120-350-70LS / RS .....



- 70-74 .. "E" Body to Firewall Brace, Left / Right .....2120-352-70L / R .....
- ..... Access Panel Covers, pair .....2120-351-701S .....



- 66-70 .. "B" Body Inner Fender, Left / Right (exc. '70 LH) .....2131-350-66L / R .....



- ..... Cowl to Inner Fender Brace, LH / RH .....2131-352-66L / R .....
- ..... Access Panel Covers, pair .....2131-351-661S .....

## Inner Fender Splash Shields

(photo not available)  
Heavy rubber die-cut seals that keep dirt and water out of the engine compartment. Staples are included to attach to the inner fenders.

- 70-74 .. "E", '71-72 "B" Body, Left / Right pair .....2120-351-70P .....
- 66-70 .. "B" Body, Left / Right pair .....2131-351-66P .....

## Upper Control Arm Mounting Brackets



- Steel EDP coated brackets and gussets that mount the front Upper Control Arms.
- 70-74 .. "E" Body, '62-70 "B" Body
- ..... Gusset, Left / Right .....2130-325-625L / R .....
- ..... Bracket, Left / Right .....2130-325-626L / R .....

## Front Frame Rails

Complete factory style front frame rails for popular models.



- 70-74 .. "E"-body Front Frame Rail, Left / Right .....2120-390-70L / R .....
- 66-70 .. "B"-body Front Frame Rail, Left / Right .....2131-390-661L / R .....



## Hoods

New steel EDP coated hood is actually patterned off of a '71-74 hood, so '70 owners will have to use the later '71-74 style hinges. Also, emblem and molding holes are not punched and will need to be added if required.

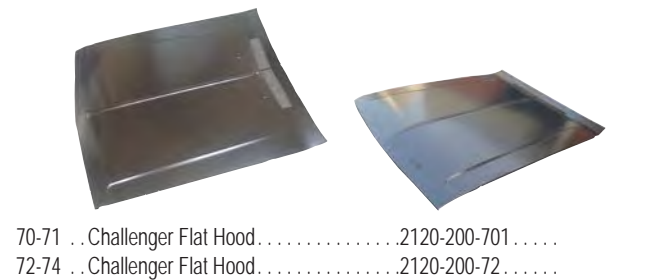

- 70-71 .. Challenger Flat Hood .....2120-200-701.....
- 72-74 .. Challenger Flat Hood .....2120-200-72.....

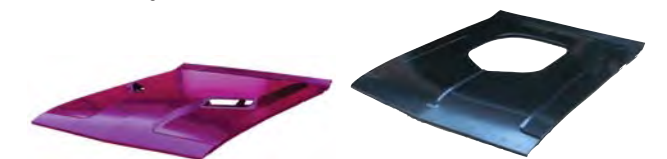

- 70-74 .. Challenger R/T & Rallye (Dual Scoop Type) .....2120-200-702.....
- 70-74 .. Challenger Shaker Hood .....2120-200-703.....

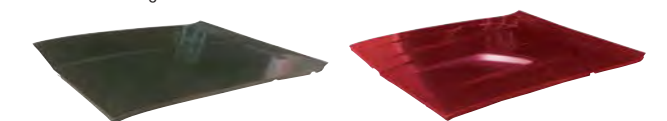

- 70-74 .. Barracuda Flat Hood .....2422-200-701.....
- 70-74 .. Barracuda 'cuda Dual Scoop Hood .....2422-200-702.....

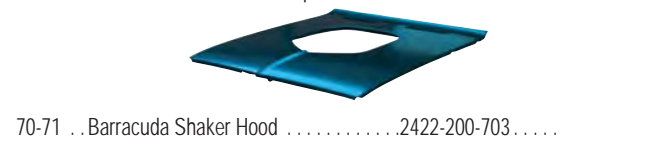

- 70-71 .. Barracuda Shaker Hood .....2422-200-703.....

## Hood Scoop Ornament Sets

New die-cast pair of ornaments with block-off plates included.



- 70-74 .. "E" Body (with dual scoop hood), Left/Right Pair (with block off plates), Challenger .....2120-255-70S.....
- ..... Barracuda .....2422-255-70S.....

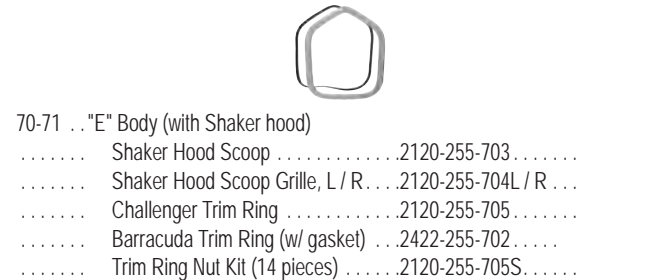

- 70-71 .. "E" Body (with Shaker hood) Shaker Hood Scoop .....2120-255-703.....
- ..... Shaker Hood Scoop Grille, L / R .....2120-255-704L / R.....
- ..... Challenger Trim Ring .....2120-255-705.....
- ..... Barracuda Trim Ring (w/ gasket) .....2422-255-702.....
- ..... Trim Ring Nut Kit (14 pieces) .....2120-255-705S.....

NOTE: All parts not priced are currently under development.

## Hood Insulation Pads

Brand new die-cut insulation pads that fit under the hood and keep the engine heat from baking the paint on the hood, as well as keep underhood noise to a minimum. Each pad includes matching clips.

(photos not available)

- 67-76 .. "A" Body .....2111-202-67S.....
- 71-74 .. "E" Body, '71-74 Charger .....2120-202-71S.....
- 66-67 .. "B" Body .....2131-202-66S.....
- 68-69 .. "B" Body .....2132-202-68S.....
- 70 .. "B" Body .....2132-202-70S.....
- 71-74 .. Plymouth "B" Body .....2433-202-71S.....



- 72-up .. All Hood Pad Clips, box of 25 .....HWB2403.....

## Hood Bumpers

New rubber bumpers to replace worn or missing originals.

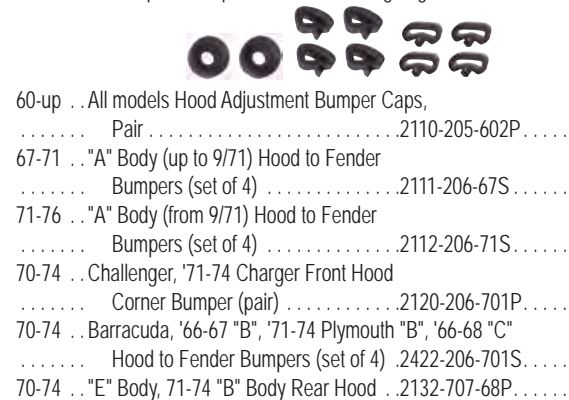

- 60-up .. All models Hood Adjustment Bumper Caps, Pair .....2110-205-602P.....
- 67-71 .. "A" Body (up to 9/71) Hood to Fender Bumpers (set of 4) .....2111-206-67S.....
- 71-76 .. "A" Body (from 9/71) Hood to Fender Bumpers (set of 4) .....2112-206-71S.....
- 70-74 .. Challenger, '71-74 Charger Front Hood Corner Bumper (pair) .....2120-206-701P.....
- 70-74 .. Barracuda, '66-67 "B", '71-74 Plymouth "B", '66-68 "C" Hood to Fender Bumpers (set of 4) .....2422-206-701S.....
- 70-74 .. "E" Body, 71-74 "B" Body Rear Hood .....2132-707-68P.....

- 64-70 .. "B" Body Rear Hood to Cowl Bumpers (pair) .....2130-206-641P.....
- 64 .. "B" Body Hood to Fender Bumpers (pair) .....2130-206-64P.....
- 68-70 .. "B" Body Hood to Fender Bumpers (set of 4) .....2132-206-681S.....
- 68-70 .. Charger Front Hood Corner Bumpers, (pair) .....2161-206-681P.....

## Hood Hinges

New steel EDP coated hinges replace worn or broken originals.



- 71-74 .. "E" Body, 71-72 "B" Body, Left / Right .....2120-210-71L / R.....

## UNDERHOOD DETAIL

### Wiper Blades

Most new aftermarket windshield wiper blades are made by an OEM supplier. Satin finish. Use 2 per car.



- 65-66 .. "A" Body, '69-71 "D/W" Truck (13") .....4142-242-601.....
- 67-76 .. "A" Body (except Duster / Demon / Dart Sport), '68-70 "B" Body 2-Door Sedan / Hardtop (15") (sold as pairs) .....4020-242-673P.....
- 70-76 .. Duster / Demon / Dart Sport, '67 "B" Body, '68-70 "B" Body Convertible, '71-74 "B" Body, '70-74 "E" Body, '69-73 "C" Body (16") .....4012-242-683.....
- 65-68 .. "C" Body, '74-78 "C" Body, '75-83 "B" Body, '72-80 "D/W" Truck (18") .....4343-242-615.....

### Battery Trays

New EDP coated trays replace a commonly rusted part. Be sure to also get the retainers and hardware to secure the battery to the tray.



- 67-71 .. "A" Body (Fits to 76) Battery Tray .....2111-300-67.....
- 70-74 .. "E" Body, '70-72 "B" Body Battery Tray .....2120-300-70.....
- ..... Support Brace .....2120-303-70.....

- 66-69 .. "B" Body Battery Tray **Best Quality!** .....2131-300-66.....
- 73-74 .. "B" Body Battery Tray .....2162-300-73.....

### Battery Retainer Kits

New steel and rubber coated retainers used to secure the top of the battery. Kit comes with retainer and hardware.

- 70-71 .. "A" Body, '70-71 "B" Body, '73 "B" Body, '70-71 .. "E" Body .....2112-301-701S.....

### Battery J-Bolt and Hardware

New bolts and nuts used with the retainer to secure the battery to the tray.

- 60-76 .. "A", '62-74 "B", '70-74 "E", Inner "J"-Bolt .....2110-301-602.....
- 67-76 .. "A", '70-74 "B", '70-74 "E", Outer "J"-Bolt .....2111-301-671.....
- 60-69 .. All (Use 2 per Car) Wing Nut .....2110-301-603.....
- 70-76 .. All (Use 2 per Car) Encapsulated Nut .....2112-301-702.....



- 68-70 .. "B" body (with 383 / 440 V8) Positive Battery Harness .....2132-302-683.....

## COWL/FIREWALL/ROOF

### Firewalls



New EDP coated complete firewall panels repair a common rust area.

- 70-74 .. "E"-body Firewall w/o A/C .....2120-370-701.....
- 70-74 .. "E"-body Firewall w/ A/C .....2120-370-702.....
- 70-74 .. "E"-body Lower Side Firewall Filler, Left / Right .....2120-370-703L / R.....



- 70-74 .. "E"-body Inner Fender to Firewall Brace, Left / Right .....2120-352-70L / R.....
- 68-70 .. "B"-body Firewall w/o A/C .....2132-370-681.....
- 68-70 .. "B"-body Lower Side Firewall Fillers, Left / Right (2-piece set each side) .....2132-370-683LS / RS.....

NOTE: "B"-Body Firewalls and all fillers are all currently under development.

### Upper Cowl Dash Panel



- 70-74 .. "E"-body Cowl Dash Panel (requires reworking of cowl screen holes on 1972-74 models) .....2120-380-702.....
- 66-70 .. "B"-body Cowl Dash Panel .....2132-380-69.....



- ..... Cowl to Inner Fender Brace, LH / RH .....2131-352-66L / R.....

### Lower Cowl Side Panels

New EDP coated steel panels behind the rear of the fender. These are the panels the door hinges bolt to.

- 70-74 .. "E" Body, Left / Right .....2120-385-703L / R.....
- 68-70 .. "B"-body, Left / Right .....2132-385-68L / R.....

NOTE: "B"-body Lower Cowl Side Panels are currently under development.



## Door Hinge Pillars



- 70-74 .. "E"-body Coupe Front Hinge Pillar Assembly,
  - ..... Left / Right ..... 2120-406-70LS / RS
  - ..... Front Lower Pillar Assembly,
    - ..... Left / Right (from 6/1/70) ..... 2120-406-702L / R
    - ..... Outer Windshield Pillar, Left / Right . 2120-406-703L / R ...
- 68-70 .. "B"-body 2-door Hardtop Outer Windshield Pillar Post,
  - ..... Left / Right ..... 2132-406-681L / R ...

*NOTE: These parts are all currently under development.*

## Roof Skins

New steel outer roof skin and braces replace a common rusted area, especially on cars originally equipped with a vinyl top.

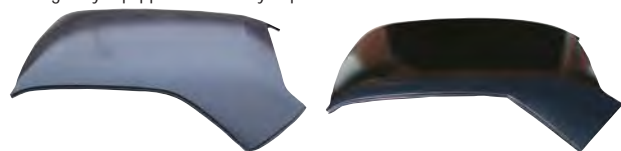

- 70-74 .. Challenger Coupe Roof Skin ..... 2120-495-70 .....
- ..... Roof Skin Brace Kit ..... 2120-496-70S .....
- 70-74 .. Barracuda Coupe Roof Skin ..... 2422-495-70 .....
- ..... Roof Skin Brace Kit ..... 2422-496-70S .....
- 70-74 .. "E" Coupe Windshield Upper Frame ..... 2120-526-701 .....
- ..... Windshield Frame Upper Corner Extension,
  - ..... Left / Right ..... 2120-526-702L / R ...
- 70-74 .. Challenger Coupe Rear Window Upper Frame
  - ..... 2120-716-70 .....
- 70-74 .. Barracuda Coupe Rear Window Upper Frame
  - ..... 2422-716-70 .....
- 68-70 .. "B"-body 2-door (except Charger) Roof Skin
  - ..... 2132-495-681 .....
  - ..... Roof Skin Brace Kit ..... 2132-496-68S .....

*NOTE: Parts not priced are all currently under development.*

## Windshield Reveal / Roofrail Drip Molding Kits

New stainless steel moldings that trim the front or rear windshield or the roofrail drip rail. Sold in sets for one car.

(photo not available)

- 68-70 .. "B" Body 2-door (except Convertible)
  - ..... Front Windshield Kit (5-pieces) ..... 2132-525-68S .....
- 68-70 .. "B" Body 2-door (except Charger or Convertible)
  - ..... Rear Window Kit (4-pieces) ..... 2132-715-68S .....
- 68-70 .. Plymouth "B" Roofrail Gutter Set,
  - ..... Left / Right Pair ..... 2432-926-69P .....

*NOTE: All these items are currently under development.*

## Windshield Reveal Molding Clip Kits

Sets of clips used to install the front or rear window reveal moldings. These are not included with the molding kits, and must be ordered separately



- 68-76 .. "A" Body Front (except Duster / Demon /
  - ..... Dart Sport (23 pieces) ..... 2111-525-682S .....
- 70-76 .. Duster / Demon / Dart Sport Front
  - ..... (23 pieces) ..... 2150-525-702S .....
- 68-76 .. Dart / Valiant 2-door Hardtop (Swinger / Scamp)
  - ..... Rear (22 pieces) ..... 2111-715-682S .....
- 68-69 .. Barracuda Coupe Rear (18 pieces) ..... 2421-715-683S .....
- 68-69 .. Barracuda Fastback Rear (26 pieces) . 2421-715-684S .....
- 70-76 .. Duster / Demon / Dart Sport Rear
  - ..... (12 pieces) ..... 2150-715-702S .....
- 70 .. "E" Body Front (12 pieces) ..... 2120-525-702S .....
- 70 .. "E" Body Rear (20 pieces) ..... 2120-715-702S .....
- 71-74 .. "E" Body Front (12 pieces) ..... 2120-525-712S .....
- 71-74 .. "E" Body Rear (20 pieces) ..... 2120-715-712S .....
- 64-65 .. "B" Body Front (18 pieces) ..... 2130-525-642S .....
- 64-65 .. "B" Body Sedan Rear (17 pieces) ..... 2130-715-643S .....
- 64-65 .. "B" Body Hardtop Rear (24 pieces) . 2130-715-644S .....
- 66-67 .. "B" Body Front (24 pieces) ..... 2131-525-662S .....
- 66-67 .. "B" Body Rear (20 pieces) ..... 2131-715-662S .....
- 68-70 .. "B" Body Front (24 pieces) ..... 2132-525-682S .....
- 68-70 .. "B" Body Rear (except Charger) (20
  - ..... pieces) ..... 2132-715-682S .....
- 68-70 .. Charger Rear (20 pieces) ..... 2161-715-682S .....
- 71-74 .. "B" Body Front (20 pieces) ..... 2133-525-712S .....
- 71-74 .. "B" Body Rear (20 pieces) ..... 2133-715-712S .....

## DOOR PARTS

### Door Shells

New EDP coated steel door shells replace rusted originals.

(photo not available)

- 70 .. "E" Body Front (12 pieces) ..... 2120-525-702S .....
- 70 .. "E" Body Rear (20 pieces) ..... 2120-715-702S .....
- 71-74 .. "E" Body Front (12 pieces) ..... 2120-525-712S .....
- 71-74 .. "E" Body Rear (20 pieces) ..... 2120-715-712S .....
- 64-65 .. "B" Body Front (18 pieces) ..... 2130-525-642S .....
- 64-65 .. "B" Body Sedan Rear (17 pieces) ..... 2130-715-643S .....
- 64-65 .. "B" Body Hardtop Rear (24 pieces) . 2130-715-644S .....
- 66-67 .. "B" Body Front (24 pieces) ..... 2131-525-662S .....
- 66-67 .. "B" Body Rear (20 pieces) ..... 2131-715-662S .....
- 68-70 .. "B" Body Front (24 pieces) ..... 2132-525-682S .....
- 68-70 .. "B" Body Rear (except Charger) (20
  - ..... pieces) ..... 2132-715-682S .....
- 68-70 .. Charger Rear (20 pieces) ..... 2161-715-682S .....
- 71-74 .. "B" Body Front (20 pieces) ..... 2133-525-712S .....
- 71-74 .. "B" Body Rear (20 pieces) ..... 2133-715-712S .....

### Door Hinges and Parts

New (not rebuilt) hinges replace worn or broken originals.



- 70-74 .. "E" Body Upper Hinge, Left or Right ... 2120-401-701L .....
  - 70-74 .. "E" Body Lower Hinge, Left or Right ... 2120-401-702L .....
  - 66-70 .. "B" Body Upper Hinge (use 2) ..... 2131-401-661 .....
  - 66-70 .. "B" Body Lower Hinge, Left / Right ... 2131-401-662L / R ...
- NOTE: "B" Body hinges are all currently under development.*
- 63-up .. All models Hinge Bushings, box of 25 . .HWB2185 .....

## Door Bumpers

Rubber door bumpers used to keep the door from rattling when closed.



- 67-70 .. "A", '66-70 "B", '70 "E" Body Door Bumpers
  - ..... Set of 4 ..... 2131-403-66S .....
- 71-73 .. All models (up to 5/73) Door Bumpers
  - ..... Pair ..... 2112-403-71P .....
- 73-76 .. All models (from 5/73) Door Bumpers
  - ..... Pair ..... 2112-403-73P .....

## Outside Rear View Mirrors

New outside rear view mirrors for various models.

(photo not available)

- 70 .. "E" Body Chrome Outside Racing Mirror,
    - ..... Left remote / Right manual ..... 2120-410-703L / R ...
- NOTE: Currently being tooled.*

## Window Regulators

New door window regulators for models with manual (not power) windows.



- 70-72 .. Challenger, Left / Right ..... 2120-420-701L / R ...

## Window Regulator Handles

New die-cast chrome handles with black knobs replace broken or worn originals.

Mounting screws available separately.



- 68-74 .. All RWD Mopars, '69-73 Truck Handle . 2111-421-68 .....
- 75-78 .. All RWD Mopars, '74-78 Truck Handle . 2112-421-75 .....
- 79-89 .. All RWD Mopars, '79-89 Truck Handle . 2113-421-79 .....
- 67-Up .. All RWD Mopars, #10-32 X 1/2 with Hex
  - ..... Socket Head Handle Screw ..... 2111-421-672 .....

## Door Handle and Lock Cylinder Gaskets

Used when replacing door handles and lock cylinders. These are included with our Paint Seal Kits and Weatherstrip Kits.



- 67-70 .. "A", 68-70 "B" Body Door Handle Gaskets,
  - ..... for 2 handles ..... 2111-440-671S .....
- 67-70 .. "A", 66-70 "B" Body Lock Cylinder Gaskets
  - ..... for door and trunk (3 pieces) ..... 2131-440-661S .....

## Door Latches

New (not rebuilt) door latch mechanisms replace broken or worn originals.

(photo not available)

- 70 .. "E" Body Door Latch, Left / Right. .... 2120-444-70L / R ...
- NOTE: Currently being tooled.*

## Door Lock Knobs

New plastic knobs replace missing or broken originals.

- 69-79 .. All Dodge & Plymouth, except "E" Body,
  - ..... Black ..... 2111-491-691 .....
  - ..... Chrome ..... 2111-491-692 .....



## ROCKERS/FLOOR PANS

### Rocker Panels

New EDP coated steel full factory style inner and outer rocker panels to correctly repair rusty rockers.



- 70 .. "E" Body Coupe Inner Front, Left / Right
  - ..... 2120-460-701L / R ...
- 71-74 .. "E" Body Coupe Inner Front, Left / Right
  - ..... 2120-460-71L / R ...

- 70-74 .. Challenger Coupe
  - ..... Inner Rear, Left / Right ..... 2120-460-702L / R ...
  - ..... Outer, Left / Right ..... 2120-470-701L / R ...
- 70-74 .. Barracuda Coupe
  - ..... Inner Rear, Left / Right ..... 2422-460-70L / R ...
  - ..... Outer, Left / Right ..... 2422-470-701L / R ...

- 66-70 .. "B" Body (except Convertible),
  - ..... Inner Front, Left / Right ..... 2131-460-661L / R ...
  - ..... Inner Rear, Left / Right ..... 2131-460-662L / R ...
- 68-70 .. "B" Body (except Convertible)
  - ..... Outer, Left / Right ..... 2132-470-681L / R ...

*NOTE: All parts not priced are currently being tooled.*

### 1-Piece Floor Pan, Front

New steel EDP coated 1-piece Front Floor Pan replaces the factory panel seam to seam. Be sure to also order the extension pieces and under rear seat panel if required. Don't forget your floor braces if required.



- 70 .. "E" Body (with flanged side) ..... 2120-505-701 .....
- 71-74 .. "B" / "E" Body (with flat side) ..... 2120-505-711 .....



1-Piece Floor Pan, Front (continued) 



68-70 .. "B" Body 1-Piece Front Floor Pan . . . . .2132-505-68 . . . . .  
NOTE: Can be used for 1966-67 models but is not correct.

Center Floor Pans (Back Seat Footwell)

New EDP coated steel panels replace the factory center floor pan extensions to the factory seams.

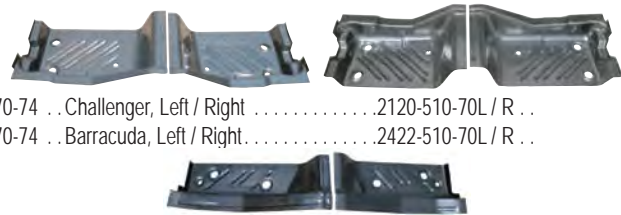

70-74 .. Challenger, Left / Right . . . . .2120-510-70L / R . . . . .  
70-74 .. Barracuda, Left / Right . . . . .2422-510-70L / R . . . . .  
68-70 .. "B" Body, Left / Right . . . . .2132-510-68L / R . . . . .

1-Piece Floor Pan, Rear 



New EDP coated stamped steel panel replaces sheetmetal rusted under the back seat to the factory seams. Be sure to also order any of the brackets or braces you need under this panel separately.

70-74 .. "E" Body, (under rear seat) . . . . .2120-511-721 . . . . .  
68-70 .. "B" Body (under rear seat) . . . . .2132-511-68 . . . . .

Partial Floor Pan Patches

We also sell these partial floor patches for models where full floors are not available.



67-76 .. "A" Body Front (26" W x 25" L), L / R . . . . .2111-505-67L / R . . . . .  
63-65 .. "B" Body Front ((25" W x 25" L), L / R . . . . .2130-505-63L / R . . . . .  
67-76 .. "A" Body Rear (21" W x 19" L), L / R . . . . .2111-510-67L / R . . . . .  
63-65 .. "B" Body Rear (23" W x 23" L), L / R . . . . .2130-510-63L / R . . . . .

Floor Shifter Humps

These are the steel humps used when a console-mounted 4-speed transmission is ordered and requires the special floor bulge to mount the shifter boot.



67-76 .. "A" Body . . . . .2111-508-671 . . . . .  
63-65 .. "B" Body . . . . .2130-508-631 . . . . .  
66-70 .. "B" Body . . . . .2131-508-661 . . . . .  
71-74 .. "B / E" Body (can modify for '70 "E") . . . . .2120-508-701 . . . . .

Floor Pan Braces

New steel EDP coated braces used with all floor pans. Commonly rusted, so be sure to order with a new floor pan replacement.



70 . . . . . "E" Body Front Torsion Bar Anchor . . . . .2120-517-701A . . . . .  
71-72 .. "E" / "B" Body Front Torsion Bar Anchor . . . . .2120-517-701 . . . . .  
70-74 .. "E" Body, '71-74 "B" Body Front Floor Brace, Front (use 2) . . . . .2120-517-702 . . . . .  
70-74 .. "E" Body, '71-74 "B" Body Front Floor Brace, Rear (use 2) . . . . .2120-517-703 . . . . .  
70-74 .. "E" Body Rear Seat Finish Panel to Floor Bracket (use 2) . . . . .2120-517-704 . . . . .



70 . . . . . "E" Body Rear Brake Line Support Bracket . . . . .2120-517-705 . . . . .  
70 . . . . . "E" Body Park Brake Support Bracket . . . . .2120-517-706 . . . . .  
70-71 .. "E" Body Muffler Hanger Bracket . . . . .2120-517-707 . . . . .  
71-74 .. "B / E" Body Rear Brake Line Support Bracket . . . . .2120-517-711 . . . . .  
71-74 .. "E" Body Park Brake Support Bracket . . . . .2120-517-712 . . . . .



66-70 .. "B" Body Torsion Bar Crossmember . . . . .2131-517-661 . . . . .  
68-70 .. "B" Body Front Floor Brace, Front (use 2) . . . . .2132-517-681 . . . . .  
68-70 .. "B" Body Front Floor Brace, Rear (use 2) . . . . .2132-517-682 . . . . .  
68-70 .. "B" Body Brake Line Support Bracket . . . . .2132-517-683 . . . . .  
68-70 .. "B" Body Park Brake Support Bracket . . . . .2132-517-684 . . . . .  
68-70 .. "B" Body Park Brake Cable Bracket . . . . .2132-517-685 . . . . .

WHICH QUARTER PANEL DO YOU NEED?

A "Full Quarter Panel" is made just like the panels which were welded onto your car when it was new. These panels reach all the way to each edge of the rear quarter panel area, including the trunk and door edges, and reach to the roof line, just like the factory-original panels did for your particular model. For Dodges and Plymouths, the door jamb was never part of the original quarter panels.

"Quarter Skins" are nearly as large as "Full Quarter Panels", but do not include any trunk lips or sail panel. They cover only the side of the quarter panel, and reach upward to approximately the location where the bottom of original vinyl roofs would normally be. Keep in mind that, while "Quarter Skins" initially cost less than "Full Quarter Panels", it often takes more labor to install them. So, if keeping your costs down is the only reason that you might select "Quarter Skins" over "Full Quarter Panels", you should be aware that the final net cost might not represent much of a savings. Also, "Quarter Skins" do require a lip to weld to, all the way around the edge. This makes them a poor choice for badly rusted-out cars or collision damage since there is often no bottom edge remaining to weld to. In this case, you are better off choosing "Full Quarter Panels", and adding Outer Wheel Houses to completely replace the rust.

"Quarter Patches" are just what they sound like small pieces of quarter panels, for repairing small holes in isolated areas. These are good choices for nearly perfect cars with tiny holes in specific spots, or for low-budget "driver" cars. But it can be very difficult to hide the seam areas where the patches are welded to the original panels.

QUARTER PANELS

Full Quarter Panels 

New EDP coated steel full factory style and coverage quarter panels for hardtop models. These are not the side skins but full factory coverage panels. Each panel is complete factory dimensions seam to seam. Be sure to order the trunk weather-strip gutters with your new panels as they are not included. Also be sure to order outer wheelhouses and trunk drop-offs if needed. All quarters are shipped truck freight.

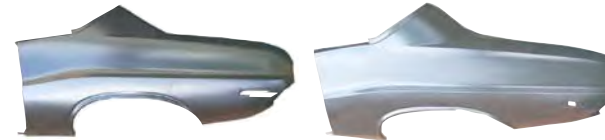

70-71 .. Challenger Hardtop, Left / Right . . . . .2120-601-70L / R . . . . .  
72-74 .. Challenger Hardtop, Left / Right . . . . .2120-601-72L / R . . . . .



70-71 .. Barracuda Hardtop, Left / Right . . . . .2422-601-70L / R . . . . .  
72-74 .. Barracuda Hardtop, Left / Right . . . . .2422-601-72L / R . . . . .



68 . . . . . Plymouth "B" Body 2-door, Left / Right . . . . .2432-601-68L / R . . . . .  
69 . . . . . Plymouth "B" Body 2-door, Left / Right . . . . .2432-601-69L / R . . . . .  
70 . . . . . Plymouth "B" Body 2-door, Left / Right . . . . .2432-601-70L / R . . . . .

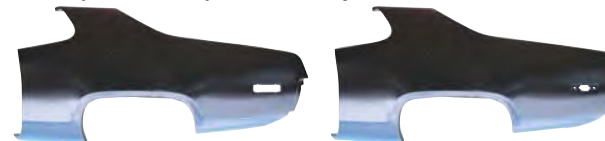

71 . . . . . Plymouth "B" Body 2-door, Left / Right . . . . .2433-601-71L / R . . . . .  
72 . . . . . Plymouth "B" Body 2-door, Left / Right . . . . .2433-601-72L / R . . . . .

Full Quarter Panels (continued) 



68 . . . . . Charger, Left / Right . . . . .2161-601-68L / R . . . . .  
69 . . . . . Charger, Left / Right . . . . .2161-601-69L / R . . . . .  
70 . . . . . Charger, Left / Right . . . . .2161-601-70L / R . . . . .

Full Quarter Panels. Your BEST Choice!

If you have a car that is worth restoring, then it is probably worth restoring right! Our top-quality Full Quarter Panels are made just like the factory made them originally, with lap seams, and they reach up to the roof line. Unquestionably, these are the best choice for any quality restoration of a Mopar body.



## Quarter Panel Skins

New EDP coated steel panels cover the side of the quarter panel. They are not full panels, and do not include the sail panel, nor do they extend to the trunk opening, but go from the bottom up to the beltline and lip over the belt about 1". Be sure to order outer wheelhouses and drop-offs if required. All quarter skins are shipped truck freight.



- 67-68 . . . Dart, Left / Right, 28" H x 86" L . . . . .2111-600-67L / R . . .
- 69 . . . . . Dart, Left / Right, 28" H x 86" L . . . . .2111-600-69L / R . . .



- 70-71 . . . Dart Swinger / Valiant Scamp, Left / Right  
 . . . . . (fits to '76, modify marker hole) 28" H x 86" L  
 . . . . .2112-600-70L / R . . .
- 67 . . . . . Barracuda, Left / Right, 30" H x 79" L . . .2421-600-67L / R . . .



- 68 . . . . . Barracuda, Left / Right, 30" H x 79" L . . .2421-600-68L / R . . .
- 69 . . . . . Barracuda, Left / Right, 30" H x 79" L . . .2421-600-69L / R . . .



- 70-71 . . . Duster / Demon Left / Right, 32" H x 82" L  
 . . . . .2150-600-70L / R . . .
- 72-76 . . . Duster / Demon / Dart Sport Left / Right, 32" H x 82" L  
 . . . . .2150-600-72L / R . . .



- 70-71 . . . Challenger, Left / Right, 32" H x 67" L . . .2120-600-70L / R . . .
- 72-74 . . . Challenger, Left / Right, 32" H x 67" L . . .2120-600-72L / R . . .



- 70-71 . . . Barracuda, Left / Right, 32" H x 65" L . . .2422-600-70L / R . . .
- 72-74 . . . Barracuda, Left / Right, 32" H x 65" L . . .2422-600-72L / R . . .

## Quarter Panel Skins (continued)



- 68 . . . . . Coronet, Left / Right, 32" H x 88" L . . .2132-600-68L / R . . .
- 69 . . . . . Coronet, Left / Right, 32" H x 88" L . . .2132-600-69L / R . . .



- 70 . . . . . Coronet, Left / Right, 32" H x 88" L . . .2132-600-70L / R . . .
- 68 . . . . . Charger, Left / Right, 32" H x 88" L . . .2161-600-68L / R . . .



- 69 . . . . . Charger, Left / Right, 32" H x 88" L . . .2161-600-69L / R . . .
- 70 . . . . . Charger, Left / Right, 32" H x 88" L . . .2161-600-70L / R . . .



- 73-74 . . . Charger, Left / Right, 35" H . . . . .2133-600-73L / R . . .
- 68 . . . . . Plymouth "B", Left / Right, 29" H x 88" L2432-600-68L / R . . .



- 69 . . . . . Plymouth "B", Left / Right, 29" H x 88" L2432-600-69L / R . . .
- 70 . . . . . Plymouth "B", Left / Right, 29" H x 88" L2432-600-70L / R . . .  
 (photo not available)
- 71 . . . . . Plymouth "B", Left / Right . . . . .2433-600-71L / R . . .
- 72 . . . . . Plymouth "B", Left / Right . . . . .2433-600-72L / R . . .

## Lower Front Quarter Patch Panels

Partial quarter sections that cover between the door opening and the rear wheel opening. Used for minor rust repair in this area.



- 68-70 . . . Charger, measures 30" H x 33" W,  
 . . . . . Left / Right . . . . .2161-623-68L / R . . .
- 71-72 . . . Plymouth "B", Left / Right . . . . .2433-610-71L / R . . .

## Quarter Wheel Arch Patch Panels

Partial quarter sections that cover around the rear wheel opening. Used for minor rust repair in this area.

- 63-66 . . . Dart, measures 20" H x 40" W,  
 . . . . . Left / Right . . . . .2110-655-63L / R . . .

## Lower Rear Quarter Patch Panels

Partial quarter sections that cover between the rear wheel opening and the rear bumper. Used for minor rust repair in this area.



- 64-66 . . . Dart, measures 20" H x 40" W, LH / RH 2110-690-64L / R . . .
- 70-76 . . . Duster / Demon / Dart Sport, measures 16.5" H x 45" W,  
 . . . . . Left / Right . . . . .2150-690-70L / R . . .
- 68-70 . . . Charger, measures 25" H x 52.5" W,  
 . . . . . Left / Right . . . . .2161-690-68L / R . . .

NOTE: Side Marker holes must be cut out as required.



- 71 . . . . . Plymouth "B", Left / Right . . . . .2433-690-71L / R . . .
- 72 . . . . . Plymouth "B", Left / Right . . . . .2433-690-72L / R . . .
- 70-74 . . . Challenger, measures 14.5" H x 34.5" W,  
 . . . . . Left / Right . . . . .2120-690-70L / R . . .
- 72-74 . . . Barracuda, measures 18" H x 36.5" W,  
 . . . . . Left / Right . . . . .2422-690-72L / R . . .

## Door Jamb Pillars

New EDP coated steel panels where the striker bolt is located. These are not part of a factory quarter panel and must be purchased separately.



- 70-74 . . . Challenger Coupe, Left / Right . . . . .2120-604-701L / R . . .
- 70-74 . . . Barracuda Coupe, Left / Right . . . . .2422-604-701L / R . . .
- 70-74 . . . "E" Body Inner Quarter Support to Floor Brace,  
 . . . . . Left / Right . . . . .2120-604-704L / R . . .
- 68-70 . . . "B" Body 2-door Hardtop (except Charger),  
 . . . . . Left / Right . . . . .2132-604-683L / R . . .
- 71-72 . . . Plymouth "B" 2-door Hardtop, Left / Right  
 . . . . .2433-604-711L / R . . .

## Quarter Panel Extensions (End Caps)

New die-cast extensions on the back of the quarter panel that house the tail lamps.



- 68 . . . . . Plymouth "B", Left / Right . . . . .2432-611-681L / R . . .
- 69 . . . . . Plymouth "B", Left / Right . . . . .2432-611-691L / R . . .

## Door Jamb "U"-Seals

Rubber seals that seal the bottom of the quarter glass in the door jamb. Sold in pairs for one car.

(photo not available)

- 66-67 . . . "B" Body 2-door Hardtop (pair) . . . . .2131-612-661P . . . . .
- 71-74 . . . "B" Body 2-door Hardtop (pair) . . . . .2133-612-711P . . . . .

## Quarter Panel Ornaments

New die-cast scoops that trim the sides of the quarter panels on R/T models.

(photo not available)

- 71 . . . . . Challenger R/T, Left / Right . . . . .2120-616-71L / R . . . . .

NOTE: These items are currently under development.

## Inner Rear Wheelhouses

EDP coated steel panels that form the inner half of the rear wheelhouse (these are the ones seen inside the trunk).



- 70-74 . . . "E" Body Coupe, Left / Right . . . . .2120-670-70L / R . . .
- 68-70 . . . "B" Body (except Convertible), LH / RH 2132-670-68L / R . . .



- 71-74 . . . "B" Body, Left / Right . . . . .2133-670-71L / R . . .

## Outer Rear Wheelhouses

New EDP coated steel panels mate up to the quarter panel in the wheel arch. Always a good idea to replace when replacing quarter panels.



- 70-74 . . . Challenger, Left / Right . . . . .2120-675-70L / R . . .
- 70-74 . . . Barracuda, Left / Right . . . . .2422-675-70L / R . . .



- 68-70 . . . Dodge "B" Body, Left / Right . . . . .2132-675-68L / R . . .
- 68-70 . . . Plymouth "B" Body, Left / Right . . . . .2432-675-68L / R . . .



- 71-72 . . . Plymouth "B" Body, Left / Right . . . . .2433-675-71L / R . . .



## TRUNK LIDS

Trunk Lids 

New EDP coated steel trunk lids are complete bolt-on assemblies, not just the outer skin. Barracuda models include provisions to mount both styles of factory rear spoilers, while the Challenger version does not have provisions for the rear spoiler.

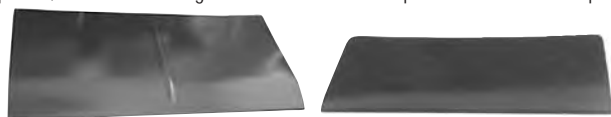

|                           |                   |
|---------------------------|-------------------|
| 70-74 .. Barracuda .....  | 2422-700-70 ..... |
| 70-74 .. Challenger ..... | 2120-700-70 ..... |
| 68 .. Plymouth "B" .....  | 2432-700-68 ..... |
| 69 .. Plymouth "B" .....  | 2432-700-69 ..... |
| 70 .. Plymouth "B" .....  | 2432-700-70 ..... |

NOTE: Plymouth "B" Body Trunk Lids are currently under development.

### Rear Spoiler Mounting Brackets

These are the steel brackets under the trunk lid that reinforce the rear spoiler mounting points. Used with models with a rear "GO" or "Wing" type spoiler.



|  |                     |
|--|---------------------|
| 70-71 .. Challenger with Go Spoiler (pair) ..... | 2120-701-701P ..... |
|--|---------------------|

### Trunk Lid Bumpers

Rubber bumpers that keep the trunk lid from rattling when closed. Sold in pairs for one car.



|  |                    |
|--|--------------------|
| 64-66 .. Barracuda, '67-76 "A" (except Duster / Demon / Dart Sport), '66-67 "B", '71-74 "B", '66 "C" Body (pair) ..... | 2131-707-66P ..... |
| 70-76 .. Duster / Demon / Dart Sport, '70-74 "E", '70 Dodge "B", '68-70 Charger '67 Dodge "C", '68 "C" (pair) .....    | 2161-707-68P ..... |
| 68 .. "B" Body (except Charger or 2nd Design Dodge) (pair) .....   | 2132-707-68P ..... |
| 68-69 .. Dodge "B" (except Charger), '69 "C", '70-73 Dodge "C" (pair) .....  | 2132-707-69P ..... |
| 69 .. Plymouth "B", '67 Plymouth "C" (pair) .....  | 2432-707-69P ..... |

**Don't even THINK** of replacing quarter panels while leaving old rusted outer wheelhouses in place. Many people have made this mistake over the years, and end up having to do their car over again. The original outer wheelhouse is welded onto the quarter panel at the factory, and the seam forms a natural place to trap moisture and debris. Whenever you see a car with rust around the wheel well opening, you know that BOTH the quarter panel and the outer wheelhouse are badly rusted. While the wheelhouse is indeed hidden behind the quarter panel, it is the foundation that your new quarter panel must be welded to!



### Deck Filler Panels

These are the steel panels that fill between the trunk lid and rear window. Usually rusted and repairs the rear window lower channel.

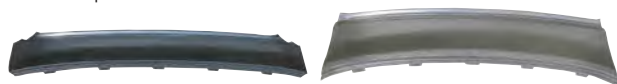

|                                 |                    |
|---------------------------------|--------------------|
| 70-74 .. Challenger Coupe ..... | 2120-710-701 ..... |
| 70-74 .. Barracuda Coupe .....  | 2422-710-701 ..... |



|  |                         |
|--|-------------------------|
| 68-70 .. "B" Body 2-door (except Charger or Convertible) ..... | 2132-710-68 .....       |
| ..... Convertible Corner Patch, LH / RH .....                  | 2132-710-683L / R ..... |

### Trunk Weatherstrip Gutters

These EDP coated steel rails weld to the quarter panel and form the channel for the trunk weatherstrip. These are not included with a factory quarter panel, so be sure to purchase them if needed with a quarter replacement.



|   |                         |
|---|-------------------------|
| 70-74 .. Challenger, Left / Right .....         | 2120-714-70L / R .....  |
| 70-74 .. Barracuda, Left / Right .....          | 2422-714-70L / R .....  |
| 68-70 .. Plymouth "B" Upper, Left / Right ..... | 2432-714-681L / R ..... |
| 68-69 .. Plymouth "B" Lower, Left / Right ..... | 2432-714-683L / R ..... |
| 71-74 .. Plymouth "B", Left / Right .....       | 2433-714-711L / R ..... |
| 68-70 .. Charger, Left / Right .....            | 2161-714-681L / R ..... |

### Deck Latch Support Braces

EDP coated steel brace that supports the deck lock striker.



|                                  |                    |
|----------------------------------|--------------------|
| 70-72 .. Challenger .....        | 2120-721-704 ..... |
| 70-74 .. Barracuda .....         | 2422-721-704 ..... |
| 68-69 .. Plymouth "B"-body ..... | 2432-721-686 ..... |

### Trunk Latches

New reproduction trunk latch assembly replaces broken or worn original (photo not available)

|  |                    |
|--|--------------------|
| 70-72 .. Challenger, '68-70 "B" (w/o vacuum) ..... | 2132-705-681 ..... |
|--|--------------------|

### Trunk Floors

Complete EDP coated trunk floors cover factory seam to seam to completely replace rusted original panels. No more splicing 2-piece panels together that don't have complete coverage! Be sure to also order floor braces, spare tire hold-down bracket, and rear cross rails if needed.



|                           |                   |
|---------------------------|-------------------|
| 70-74 .. Challenger ..... | 2120-725-70 ..... |
| 70-74 .. Barracuda .....  | 2422-725-70 ..... |



|   |                    |
|---|--------------------|
| 66-67 .. "B" Body Center Trunk Patch .....        | 2131-725-661 ..... |
| 68-70 .. "B" Body (except Charger or Wagon) ..... | 2132-725-68 .....  |

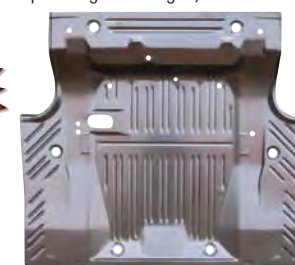

|                        |                    |
|------------------------|--------------------|
| 68 Early Charger ..... | 2161-725-68 .....  |
| 68-70 .. Charger ..... | 2161-725-68A ..... |

### Spare Tire Hold-Down Brackets

Don't forget this important little bracket that welds to the trunk floor and holds the spare tire J-bolt. Modify for convertible models.



|  |                    |
|--|--------------------|
| 70-74 .. "E" Body (except Convertible) ..... | 2120-726-701 ..... |
| 68 .. "B" Body .....                         | 2132-726-681 ..... |

### Trunk Floor Drop-Offs

These EDP coated panels fill the area from the trunk floor down to the bottom rear of the quarter panel, making the "wall" of the lower side of the trunk (behind the lower rear quarter).



|   |                         |
|---|-------------------------|
| 70-74 .. Challenger, Left / Right .....               | 2120-735-70L / R .....  |
| 70-74 .. Barracuda, Left / Right .....                | 2422-735-70L / R .....  |
| 68-70 .. Plymouth "B" Body, Left / Right .....        | 2432-735-68L / R .....  |
| 71-74 .. Plymouth "B" Body 2-door, Left / Right ..... | 2433-735-711L / R ..... |



|   |                         |
|---|-------------------------|
| 71-74 .. Plymouth "B" Body 2-door Rear Pan to Rear X-member Extension, Left / Right ..... | 2433-735-712L / R ..... |
|---|-------------------------|

### Trunk Floor Braces

New EDP coated braces that support the trunk floor. Usually replaced when restoring the trunk.



|   |                    |
|---|--------------------|
| 70-74 .. "E" Body Rear Shock Absorber Crossmember .....         | 2120-740-701 ..... |
| 71-74 .. "E" Body Rear Shock Absorber Crossmember Bracket ..... | 2120-740-711 ..... |



|   |                         |
|---|-------------------------|
| 70-74 .. "E" Body (use 2) .....               | 2120-745-70 .....       |
| ..... Muffler Heat Shield, Left / Right ..... | 2120-740-703L / R ..... |



|   |                    |
|---|--------------------|
| 68-70 .. "B" Body Rear Shock Absorber Crossmember ..... | 2132-740-681 ..... |
|---|--------------------|



|  |                    |
|--|--------------------|
| 68-70 .. "B" Body Gas Tank Strap Brace (use 2) ..... | 2132-745-68 .....  |
| 68-70 .. "B" Body Center Floor Brace (use 1) .....   | 2132-745-681 ..... |

### Rear Frame Rails

Complete rear frame rails replace rusted or broken originals.



|  |                        |
|--|------------------------|
| 70-74 .. "E" Body, Left / Right .....          | 2120-770-70L / R ..... |
| 68-70 .. Plymouth "B" Body, Left / Right ..... | 2432-770-68L / R ..... |

Rear Frame Rail Braces

New EDP coated steel braces for the rear frame rails.



- 70-74 .. "E" Body Rear Side Rail to Inner Sill Support, Left / Right ..... 2120-773-701L / R ..
- 70-74 .. "E" Body Front Leaf Spring Bracket, Left / Right ..... 2120-773-702L / R ..
- 70-74 .. "E" Body Center Floor Pan Rear Support (front spring hanger bracket) Left / Right ..... 2120-773-703L / R ..
- 70-74 .. "E" Body Rear Frame Rail Transport Tie-Down Bracket, Left / Right ..... 2120-773-704L / R ..
- 72-74 .. "E" Body Tail Pipe Tip Hanger Bracket ..... 2120-881-702 ..



- 68-70 .. "B" Body Front Leaf Spring Perch, Left / Right ..... 2132-740-682L / R ..
- 68-70 .. "B" Body Rear Leaf Spring Perch, 3-piece Assembly, Left / Right ..... 2432-770-68LS / RS ..

Rear Cross Rails

New EDP coated rear cross rail that the rear valance brackets bolt to. These are commonly rusted on almost every car. Good item to replace!



- 70-74 .. "E" Body Rear Cross Rail ..... 2120-790-701 ..
- 70-74 .. "E" Body Rear Cross Rail Extension, Left / Right ..... 2120-790-702L / R ..
- 70-74 .. "E" Body Rear Valance Mount Bracket (use 2) ..... 2120-790-703 ..
- 68-70 .. "B" Body Rear Cross Rail ..... 2132-790-68 ..
- 68-70 .. "B" Body Rear Bumper Reinforcement, Left / Right (except Charger) ..... 2132-790-681L / R ..
- 68-70 .. "B" Body Rear Cross Rail Extension, Left / Right ..... 2132-790-682L / R ..
- 68-70 .. "B" Body Rear Cross Rail Assembly (5-pieces welded together) ..... 2132-790-68S ..

TAIL AND REAR VALANCE



Tail Panels

New EDP coated rear body panels that fill where the tail lamps go on Challenger or Barracuda models.



- 70 ..... Challenger Tail Panel ..... 2120-850-701 ..
- 70 ..... Challenger Tail Panel Filler (to Bumper) 2120-850-702 ..



- 70-71 .. Barracuda Tail Panel ..... 2422-850-70 ..
- 70-71 .. Barracuda Tail Panel Corner Brace, Left / Right ..... 2422-850-702L / R ..
- 68 ..... Plymouth "B" Tail Panel ..... 2432-850-681 ..
- 69 ..... Plymouth "B" Tail Panel ..... 2432-850-69 ..
- 70 ..... Plymouth "B" Tail Panel ..... 2432-850-701 ..

NOTE: '68-70 "B"-body Tail Panels are currently under development.

Tail Lamp / Back-Up Lamp Assemblies

New assemblies include housing, lens and molding. (photo not available)

- 70 ..... Challenger Tail Lamp Assembly, Left / Right ..... 2120-842-70LS / RS ..
- ..... Back-Up Lamp Assembly ..... 2120-846-70S ..

NOTE: These items are currently under development.

Rear Valances

EDP coated steel lower rear valances come with or without the dual exhaust cutouts found on most performance models.



- 70-74 .. Challenger w/o Exhaust Cutouts ..... 2120-875-70 ..
- 70-74 .. Challenger w/ Exhaust Cutouts ..... 2120-875-701 ..



- 70-74 .. Barracuda w/o Exhaust Cutouts ..... 2422-875-70 ..
- 70-74 .. Barracuda w/ Exhaust Cutouts ..... 2422-875-701 ..



- 68 ..... Charger ..... 2161-875-68 ..
- 69-70 .. Charger ..... 2161-875-69 ..

GAS TANKS

Replace that rusty, muck-filled old gas tank in your Dodge or Plymouth, with brand new high quality reproduction steel Gas Tanks from Goodmark®. There is no cost-efficient way to properly restore the outside appearance of a gas tank, and the rust particles, sludge, and stale gas residue inside are just carburetor problems waiting to happen. While you're at it, be sure to replace rusted or weakened old straps, brackets, bolts, gas caps, and sending units. Go for it.

Gas Tank Straps

New tank straps used on popular models. Early models usually use one strap, while later models use a pair of straps.

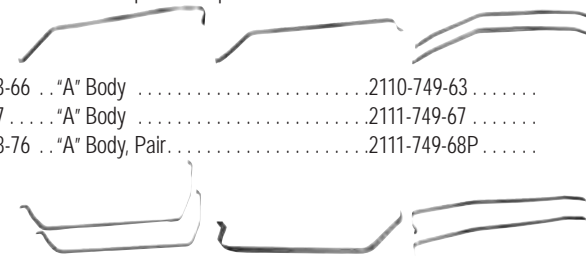

- 63-66 .. "A" Body ..... 2110-749-63 ..
- 67 ..... "A" Body ..... 2111-749-67 ..
- 68-76 .. "A" Body, Pair ..... 2111-749-68P ..

- 70-74 .. "E" Body, Pair ..... 2120-749-70P ..
- 66-67 .. "B" Body, except Wagon ..... 2131-749-66 ..
- 68-70 .. "B" Body, Pair ..... 2132-749-68P ..

Fuel Tank Strap Studs and Nuts

- 68-76 .. Mopar 3/8-16 x 4-1/2 (J-Bolt) (Use 2) ..... 2111-749-681 ..
- 68-76 .. "A", 68-74 "B", 70-74 "E" (4 Pieces) ..... 2111-749-681S ..



Gas Tanks

New Nierne steel tanks replace rusty or leaking factory tanks with OE appearance. All tanks are made in North America. Be sure to order new straps and hardware if necessary.

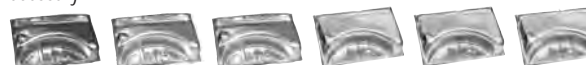

- 63 ..... "A" Body (w/o filler neck) ..... 2110-750-63 ..
- 64-66 .. "A" Body (w/o filler neck) ..... 2110-750-64 ..
- 67 ..... "A" Body (w/o filler neck) ..... 2111-750-67 ..
- 68-70 .. "A" Body, w/o ECS (w/o neck) ..... 2111-750-68 ..
- 70-71 .. "A" Body, w/ ECS (w/o neck) ..... 2112-750-70 ..
- 72-76 .. "A" Body, w/ ECS (w/o neck) ..... 2112-750-72 ..



- 70 ..... Challenger, w/o ECS ..... 2120-750-70 ..
- 70-72 .. Challenger, w/ ECS (Up to 3/72) ..... 2120-750-701 ..
- 72-74 .. Challenger, w/ ECS (From 3/72) ..... 2120-750-72 ..
- 70 ..... Barracuda, w/o ECS ..... 2422-750-70 ..
- 70-72 .. Barracuda, w/ ECS (Up to 3/72) ..... 2422-750-701 ..
- 72-74 .. Barracuda, w/ ECS (From 3/72) ..... 2422-750-72 ..

Gas Tanks (continued)



- 62-63 .. "B" Body, except Wagon ..... 2130-750-62 ..
- 64-65 .. "B" Body, except Wagon ..... 2130-750-64 ..
- 66-67 .. "B" Body, except Wagon ..... 2131-750-66 ..
- 68-70 .. "B" Body, without ECS, exc. Charger ..... 2132-750-68 ..
- 70 ..... "B" Body, with ECS, except Charger ..... 2132-750-70 ..
- 68-70 .. Charger, without ECS ..... 2161-750-68 ..

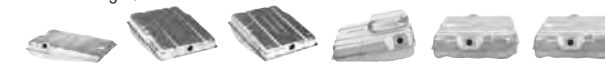

- 70 ..... Charger, with ECS ..... 2161-750-70 ..
- 71-72 .. "B" Body, with ECS (Up to 3/72) ..... 2133-750-71 ..
- 72-73 .. "B" Body, with ECS (From 3/72) ..... 2133-750-72 ..
- 74-76 .. "B" Body, with Dual Exhaust ..... 2133-750-74 ..
- 67-69 .. "C" Body, (No Vent) ..... 2142-750-661 ..
- 70 ..... "C" Body, (2 Vents) (w/o ECS) ..... 2142-750-662 ..



- 70-73 .. "C" Body, (4 Vents) (w/ ECS) ..... 2142-750-663 ..
- 74-76 .. "C" Body, w/o Filler Neck ..... 2144-750-741 ..

Gas Caps

Factory style gas caps replace missing or incorrect models and are a real complement for a new restored tank. Made by an original OE supplier.



- 72-76 .. "A" Body ..... 2112-757-721 ..
- 70 ..... Barracuda, without ECS ..... 4142-757-601 ..
- 62-67 .. "B" Body, '69-70 "B" Wagon, '65 ..... "C" Body, '66-70 "C" Wagon, w/o ECS ..... 2130-757-621 ..
- 68 ..... "B" Body, '69-70 "B" Wagon, except Wagon, '66-70 "C" Body, except Wagon, w/o ECS ..... 4030-757-641 ..
- 71-78 .. From 5/71, "B" Body, '71 Barracuda, '71-77 .. "C" Body ..... 4012-757-711 ..

Gas Tank Sending Units

Replacement gas tank sending units for our tanks. Be sure to order the correct application for your vehicle. Each sending unit includes seal and filter.



- 63-76 .. "A" Body (without ECS) (5/16" pipe) ..... 2110-755-63 ..
- 68-69 .. "A"-Body 440 / Hemi (3/8" pipe) ..... 2111-755-68 ..
- 70-74 .. "E" Body (except 440 / Hemi) (5/16" pipe) ..... 2120-755-701 ..
- ..... (440 / Hemi) (3/8" pipe) ..... 2120-755-702 ..
- 62-65 .. "B" Body (except Wagon) (except 426) (5/16" pipe) ..... 2130-755-651 ..
- ..... (426) (3/8" pipe) ..... 2130-755-652 ..



Gas Tank Sending Units (continued)



|   |                   |
|---|-------------------|
| 66-67 .. "B" Body   |                   |
| ..... (except 440 / Hemi) (5/16" pipe).....                                       | 2131-755-661..... |
| ..... (440 / Hemi) (3/8" pipe).....   | 2131-755-662..... |
| 68-70 .. "B" Body (except Wagon)  |                   |
| ..... (except 440 / Hemi) (5/16" pipe).....                                       | 2132-755-701..... |
| ..... (440 / Hemi) (3/8" pipe).....   | 2132-755-702..... |
| 71 .. "B" Body (except Wagon)   |                   |
| ..... (except 440 / Hemi) (5/16" pipe).....                                       | 2133-755-711..... |
| ..... (440 / Hemi) (3/8" pipe).....   | 2133-755-712..... |
|  |                   |
| 72-73 .. "B" Body (except Wagon)  |                   |
| ..... (except 440) (5/16" pipe).....  | 2133-755-721..... |

SIDE MARKER LENSES

Side Marker Lenses

Brand new injection molded plastic lens assembly.



|   |  |                      |
|---|--|----------------------|
| 69 .....  | All models Marker Set (4 pieces) ..... | 2111-905-69S .....   |
| 70-71 ..  | Challenger Side Marker Set .....       | 2120-905-70S .....   |
| .....   | Front Marker, Left / Right .....       | 2120-140-701L / R .. |
| .....   | Rear Marker, Left / Right .....        | 2120-625-70L / R ..  |
| .....   | Marker Gasket Set (4 pieces) .....     | 2120-142-70S .....   |
|  |  |                      |
| 72-78 ..  | All models Front Marker (use 2).....   | 2112-140-72 .....    |

What's that black coating on most Goodmark® sheetmetal?

It's called EDP, which stands for Electro Deposit Primer, and it makes an excellent primer under your paint job.

As you probably know, factory paint back in the '60's and '70's was usually just sprayed onto the surfaces that could be reached by a spray gun. But this left many blind areas behind braces, etc, completely bare of any paint protection. Hence, many cars rusted within a few years. But EDP coating is applied electrically, almost like a plating process. The excellent rust-resistant coating reaches every nook and cranny, for unparalleled corrosion resistance.

The only surface preparation required is a light scuffing of the surface for better paint adhesion. No stripping is necessary. The panel is protected from rust as long as the EDP coating remains under your paint.

This is one more way that Goodmark® goes the extra mile for our customers!

WEATHERSTRIPS

Weatherstrip Kits

A convenient way to get all your weatherstrip needs in one package. See listings for specific lists of what's included in each kit.



|          |                        |                     |
|----------|------------------------|---------------------|
| 70 ..... | Challenger Coupe ..... | 2120-900-701S ..... |
| 71 ..... | Challenger Coupe ..... | 2120-900-711S ..... |
| 72-74 .. | Challenger Coupe ..... | 2120-900-721S ..... |
| 70 ..... | Barracuda Coupe.....   | 2422-900-701S ..... |
| 71 ..... | Barracuda Coupe.....   | 2422-900-711S ..... |
| 72-74 .. | Barracuda Coupe.....   | 2422-900-721S ..... |

NOTE: All Coupe kits include door weatherstrips, roofrail weatherstrips, trunk weatherstrip, hood adjustment bumpers, hood side bumpers, door bumpers, glovebox door bumper, trunk bumpers, hood to cowl seal, splash guards, windowfelts, and a paint gasket kit.

|          |                              |                     |
|----------|------------------------------|---------------------|
| 70 ..... | Challenger Convertible ..... | 2120-900-702S ..... |
| 71 ..... | Challenger Convertible ..... | 2120-900-712S ..... |
| 70 ..... | Barracuda Convertible .....  | 2422-900-702S ..... |
| 71 ..... | Barracuda Convertible .....  | 2422-900-712S ..... |

NOTE: All Convertible kits include door weatherstrips, pillar post weatherstrips, trunk weatherstrip, hood adjustment bumpers, hood side bumpers, door bumpers, glovebox door bumper, trunk bumpers, hood to cowl seal, splash guards, windowfelts, and a paint gasket kit.



|          |                                 |                     |
|----------|---------------------------------|---------------------|
| 68 ..... | Coronet 2-door Sedan .....      | 2132-900-681S ..... |
| 69 ..... | Coronet 2-door Sedan .....      | 2132-900-691S ..... |
| 70 ..... | Coronet 2-door Sedan .....      | 2132-900-701S ..... |
| 68 ..... | Plymouth "B" 2-door Sedan ..... | 2432-900-681S ..... |
| 69 ..... | Plymouth "B" 2-door Sedan ..... | 2432-900-691S ..... |
| 70 ..... | Plymouth "B" 2-door Sedan ..... | 2432-900-701S ..... |

NOTE: All Sedan kits include door weatherstrips, roofrail weatherstrips, trunk weatherstrip, control arm seals, hood to cowl seal, windowfelts, and paint gaskets.

Weatherstrip Kits (continued)



|          |                                   |                     |
|----------|-----------------------------------|---------------------|
| 68 ..... | Coronet 2-door Hardtop .....      | 2132-900-682S ..... |
| 69 ..... | Coronet 2-door Hardtop .....      | 2132-900-692S ..... |
| 70 ..... | Coronet 2-door Hardtop .....      | 2132-900-702S ..... |
| 68 ..... | Charger .....                     | 2161-900-68S .....  |
| 69 ..... | Charger .....                     | 2161-900-69S .....  |
| 70 ..... | Charger .....                     | 2161-900-70S .....  |
| 68 ..... | Plymouth "B" 2-door Hardtop ..... | 2432-900-682S ..... |
| 69 ..... | Plymouth "B" 2-door Hardtop ..... | 2432-900-692S ..... |
| 70 ..... | Plymouth "B" 2-door Hardtop ..... | 2432-900-702S ..... |

NOTE: All Hardtop kits include weatherstrips for door, roofrail, trunk, quarter glass, hood to cowl seal, control arm seals, windowfelts, and a paint gasket kit.

|          |                                |                     |
|----------|--------------------------------|---------------------|
| 68 ..... | Coronet Convertible .....      | 2132-900-683S ..... |
| 69 ..... | Coronet Convertible .....      | 2132-900-693S ..... |
| 70 ..... | Coronet Convertible .....      | 2132-900-703S ..... |
| 68 ..... | Plymouth "B" Convertible ..... | 2432-900-683S ..... |
| 69 ..... | Plymouth "B" Convertible ..... | 2432-900-693S ..... |
| 70 ..... | Plymouth "B" Convertible ..... | 2432-900-703S ..... |

NOTE: All Convertible kits include door weatherstrips, pillar post seals, trunk weatherstrip, quarter glass seals, hood to cowl seal, control arm seals, convertible top kit, windowfelts, and a paint gasket kit.

Paint Gasket Kits

New foam and rubber gaskets for the front park lamp lenses, tail lamp lenses, outside door handles, door and trunk lock cylinders.  
(photo not available)

|          |                         |                    |
|----------|-------------------------|--------------------|
| 68 ..... | Dart .....              | 2111-901-68S ..... |
| 69 ..... | Dart .....              | 2111-901-69S ..... |
| 70 ..... | Challenger .....        | 2120-901-70S ..... |
| 70-71 .. | Barracuda .....         | 2422-901-70S ..... |
| 71 ..... | Challenger .....        | 2120-901-71S ..... |
| 72-74 .. | Challenger .....        | 2120-901-72S ..... |
| 72-74 .. | Barracuda .....         | 2422-901-72S ..... |
| 68 ..... | Coronet .....           | 2132-901-68S ..... |
| 69 ..... | Coronet .....           | 2132-901-69S ..... |
| 70 ..... | Coronet .....           | 2132-901-70S ..... |
| 68 ..... | Charger .....           | 2161-901-68S ..... |
| 69 ..... | Charger .....           | 2161-901-69S ..... |
| 70 ..... | Charger .....           | 2161-901-70S ..... |
| 68 ..... | Plymouth "B" Body ..... | 2432-901-68S ..... |
| 69 ..... | Plymouth "B" Body ..... | 2432-901-69S ..... |
| 70 ..... | Plymouth "B" Body ..... | 2432-901-70S ..... |

Convertible Weatherstrip Kits

New weatherstripping for the convertible top frame. Each kit contains pieces for the sides and header.  
(photo not available)

|          |                                       |                    |
|----------|---------------------------------------|--------------------|
| 67-69 .. | "A", 66-70 "B" Body Convertible ..... | 2131-902-66S ..... |
| 70-71 .. | "E" Body Convertible .....            | 2120-902-70S ..... |

Hood Seals

Rubber seals that seal the hood to the cowl or to the radiator upper crossbar. Each seal comes with installation clips.



|          |                                       |                     |
|----------|---------------------------------------|---------------------|
| 63-66 .. | "A" Body Hood to Cowl Seal .....      | 2110-280-631S ..... |
| 67-76 .. | "A" Body Hood to Cowl Seal .....      | 2111-280-671S ..... |
| 67-71 .. | "A" Body (except '70-71 Dart) Hood    |                     |
| .....    | to Radiator Yoke Seal .....           | 2111-280-672S ..... |
| 70-72 .. | Dart Hood to Radiator Yoke Seal ..... | 2112-280-701S ..... |
| 72-76 .. | "A" Body (except '72 Dart) Hood       |                     |
| .....    | to Radiator Yoke Seal .....           | 2112-280-721S ..... |
| 70-74 .. | "E" Body Hood to Cowl Seal .....      | 2120-280-701S ..... |
| 70-71 .. | "E" Body Hood to Radiator Yoke Seal   |                     |
| .....    | .....                                 | 2120-280-702S ..... |
| 72-74 .. | "E" Body Hood to Radiator Yoke Seal   |                     |
| .....    | .....                                 | 2120-280-721S ..... |
| 62-65 .. | "B" Body Hood to Cowl Seal .....      | 2130-280-621S ..... |
| 62-65 .. | "B" Body Hood to Radiator Yoke Seal   |                     |
| .....    | w/o heavy duty cooling .....          | 2130-280-622S ..... |
| .....    | w/ heavy duty cooling .....           | 2130-280-623S ..... |
| 66-70 .. | "B" Body Hood to Cowl Seal .....      | 2131-280-661S ..... |
| 66-67 .. | "B" Body Hood to Radiator Yoke Seal   |                     |
| .....    | .....                                 | 2131-280-662S ..... |
| 68-70 .. | "B" Body Hood to Radiator Yoke Seal   |                     |
| .....    | .....                                 | 2132-280-681S ..... |
| 71-74 .. | "B" Body Hood to Cowl Seal .....      | 2133-280-711S ..... |
| 71-72 .. | "B" Body Hood to Radiator Yoke Seal   |                     |
| .....    | .....                                 | 2133-280-712S ..... |
| 73-74 .. | "B" Body Hood to Radiator Yoke Seal   |                     |
| .....    | .....                                 | 2133-280-731S ..... |

Vent Window Weatherstrips

New weatherstripping to replace the weatherstrips in the door vent glass. This is not included in our weatherstripping kit and must be purchased separately.  
(photo not available)

|          |                                 |                     |
|----------|---------------------------------|---------------------|
| 68-70 .. | "B" Body 2-door Sedan / Hardtop |                     |
| .....    | Left / Right pair .....         | 2132-418-682P ..... |

## Door Opening Weatherstrips

New rubber weatherstrips that seal the door shell to the body. Sold in pairs for one car.



|  |                     |
|--|---------------------|
| 63-66 .. "A", 62-65 "B" Body 2-door Sedan,<br>..... Black .....                  | 2130-425-621P ..... |
| 63-66 .. "A", 62-65 "B" Body 2-door Hardtop /<br>..... Convertible, Black .....  | 2130-425-622P ..... |
| 67-69 .. "A" Body 2-door Sedan .....   | 2111-425-671P ..... |
| 70-72 .. Duster / Demon .....  | 2150-425-70P .....  |
| 73-76 .. "A" Body 2-door .....   | 2112-425-73P .....  |
| 70-74 .. "E" Body .....  | 2120-425-70P .....  |
| 66-67 .. "B" Body 2-door Hardtop / Convertible<br>..... End Caps for above ..... | 2131-425-662P ..... |
| 68-70 .. "B" Body 2-door .....   | 2132-425-682P ..... |
| 71-74 .. "B" Body 2-door .....   | 2133-425-711P ..... |

## Windshield or Rear Window Gaskets

New rubber gasket that seals the windshield or rear window to the body



|   |                     |
|---|---------------------|
| 63-66 .. "A" Front .....  | 2110-535-63 .....   |
| 67-69 .. "A" Convertible Front (with lockstrip) .....                                 | 2111-535-672S ..... |
| 68-76 .. "A" (except Convertible or Duster / Demon / Dart Sport)<br>..... Front ..... | 2111-535-681 .....  |
| 68-76 .. Dart Swinger / Valiant Scamp 2-door<br>..... Hardtop Rear .....              | 2111-718-682 .....  |
| 68-69 .. Barracuda Coupe Rear .....   | 2421-718-681 .....  |
| 68-69 .. Barracuda Fastback Rear .....  | 2421-718-682 .....  |
| 70-76 .. Duster / Demon / Dart Sport Front .....                                      | 2150-535-70 .....   |
| 70-76 .. Duster / Demon / Dart Sport Rear .....                                       | 2150-718-70 .....   |
| 64-65 .. "B" (except Convertible) Front (with chrome<br>..... reveal moldings) .....  | 2130-535-642 .....  |
| 64-65 .. "B" Convertible Front (with chrome<br>..... reveal moldings) .....           | 2130-535-644 .....  |
| 66-67 .. "B" 2-door Hardtop Front .....   | 2131-535-662 .....  |
| 66-67 .. "B" 2-door Hardtop (except Charger)<br>..... Rear .....                      | 2131-718-662 .....  |
| 68-70 .. "B" 2-door (except Convertible) Front .....                                  | 2132-535-682 .....  |
| 68-70 .. "B" 2-door Convertible Front .....   | 2132-535-683 .....  |
| 70-74 .. "E", 71-74 "B" Body Front or Rear,<br>..... 68-70 "B" Rear .....             | 4030-535-641S ..... |

## Convertible Pillar Post Weatherstrips

Rubber weatherstrips for the windshield pillar posts on convertible models.



|                                     |                    |
|-------------------------------------|--------------------|
| 67-69 .. "A" Body Convertible ..... | 2111-536-67P ..... |
| 70-71 .. "E" Body Convertible ..... | 2120-536-70P ..... |
| 66-70 .. "B" Body Convertible ..... | 2131-536-66P ..... |

## Roofrail Weatherstrips

Rubber weatherstrips for the roofline on sedan or hardtop models.



|   |                     |
|---|---------------------|
| 63-66 .. Dart Hardtop .....   | 2110-537-63P .....  |
| 64-66 .. Barracuda Hardtop .....                                    | 2420-537-64P .....  |
| 67-72 .. "A" Body Hardtop (except Duster / Demon)<br>..... .....    | 2111-537-67P .....  |
| 73-76 .. Dart Swinger / Valiant Scamp Hardtop .....                 | 2112-537-73P .....  |
| 70-72 .. Duster / Demon Hardtop .....                               | 2150-537-70P .....  |
| 73-76 .. Duster / Dart Sport Hardtop .....                          | 2150-537-73P .....  |
| 70 .. "E" Body Coupe .....  | 2120-537-70P .....  |
| 71-74 .. "E" Body Coupe .....                                       | 2120-537-71P .....  |
| 66-67 .. "B" Body Hardtop (except Charger) .....                    | 2131-537-661P ..... |
| 66-67 .. Charger Hardtop .....                                      | 2160-537-66P .....  |
| 68-70 .. "B" Body 2-Door Sedan .....                                | 2132-537-681P ..... |
| 68-70 .. "B" Body 2-Door Hardtop .....                              | 2132-537-682P ..... |
| 71-74 .. "B" Body 2-Door Hardtop (except<br>..... Charger SE) ..... | 2133-537-711P ..... |
| 73-74 .. Charger SE Hardtop .....                                   | 2162-537-73P .....  |

## Quarter Glass Weatherstrips

Rubber weatherstrips that seal the quarter glass to the door glass.



|  |                     |
|--|---------------------|
| 67-72 .. "A" Hardtop / Convertible (except Barracuda Coupe or Fastback), '66-67<br>..... "B" Hardtop, '68-70 "B" Convertible ..... | 2131-664-661P ..... |
| 67-69 .. Barracuda Coupe .....   | 2421-664-671P ..... |
| 67-69 .. Barracuda Fastback, '68-70 "B" 2-door<br>..... Hardtop .....  | 2421-664-672P ..... |
| 70 .. "E" Body (flocked) .....   | 2120-664-70P .....  |
| 71-74 .. "E" Body (with steel insert) .....  | 2120-664-71P .....  |
| 71-74 .. "B" 2-door Hardtop (exc. Charger SE) .....  | 2133-664-711P ..... |

## Trunk Weatherstrips

Rubber weatherstrips that seal the trunk lid to the trunk opening.



|   |                   |
|---|-------------------|
| 63-72 .. "A" (except '64-69 Barracuda Fastback),<br>..... '68-72 "B", '70-72 "E" Body ..... | 2110-703-63 ..... |
| 64-69 .. Barracuda Fastback .....   | 2420-703-64 ..... |
| 72-76 .. "A" Body, '72-74 "E" Body, .....   | 2120-703-72 ..... |
| 64-67 .. "B" Body .....   | 2130-703-64 ..... |
| 72-74 .. "B" Body .....   | 2133-703-72 ..... |

## INTERIOR COMPONENTS

### Mopar Logo Rubber Accessory Floor Mats

New rubber floor mats are identical to factory accessory mats and include an instruction sheet telling where to trim for specific options. These are correct Mopar Licensed parts!



|                            |                   |
|----------------------------|-------------------|
| 67-74 .. Black .....       | 2000-555-1S ..... |
| 67-74 .. Medium Blue ..... | 2000-555-2S ..... |
| 67-74 .. Dark Green .....  | 2000-555-3S ..... |

### Dash Parts

Molded plastic black standard steering wheel, rubber glovebox door bumpers, and instrument bezel applique kit designed to restore dash components. We also offer new switches to replace broken originals.



|  |                      |
|--|----------------------|
| 68-69 .. "A" / "B" Black Std. Steering Wheel .....                             | 2111-540-681 .....   |
| 67-76 .. "A", 70-74 "E", 66-70 "B" Glovebox Door<br>..... Bumpers (pair) ..... | 2111-524-671P .....  |
| 71-74 .. "B" Instrument Bezel Applique Kit (8 pc) .....                        | 2133-523-711AS ..... |



|  |                    |
|--|--------------------|
| 63-76 .. "A" Body, 62-64 "B" Body Headlamp Switch<br>..... .....   | 2110-523-631 ..... |
| 65 .. Plymouth "B", 71-74 "B" (except '71 Charger / Coronet),<br>..... 72-74 Barracuda Headlamp Switch ..... | 2430-523-651 ..... |
| 62-68 .. "B" Body, 63-68 "A" Body Ignition Switch<br>..... .....   | 2130-527-621 ..... |
| 59-up .. All Mopar Floor Mounted Dimmer Switch<br>..... .....  | 2110-915-632 ..... |

## SHOCK ABSORBERS

### Heavy Duty Shock Absorbers

Reproduction of the factory heavy-duty shocks that were optional on all high performance Mopars. OE appearance make these a great upgrade to a restored car.



|  |                    |
|--|--------------------|
| 63-72 .. "B" Body, '70-74 "E" Body Front (use 2) ..... | 2130-995-631 ..... |
| 63-72 .. "B" Body, '70-74 "E" Body Rear (use 2) .....  | 2130-995-632 ..... |





# Index



**ATK**  
HIGH PERFORMANCE ENGINES  
Ford engines on pages 367-369

|   |        |
|---|--------|
| A/C Discharge Hoses                                 | 36     |
| Antenna Assemblies                                  | 31     |
| Armrest Bases                                       | 66, 67 |
| Armrest Pads  | 67     |
| Back-Up Lamp Assemblies                             | 55     |
| Battery Trays and Hardware                          | 37     |
| Bucket Seat Parts                                   | 66     |
| Bumper Brackets                                     | 24     |
| Bumper Guards and Hardware                          | 24     |
| Bumper Mounting Hardware Kits                       | 23     |
| Bumpers, Chrome                                     | 23     |
| Chrome Bumpers                                      | 23     |
| Clock and Trip Odometer Knobs                       | 62     |
| Clutch Parts  | 68     |
| Console Parts                                       | 65     |
| Convertible Windshield Pillar Post<br>Weatherstrips | 58, 59 |
| Courtesy Lamps                                      | 64     |
| Courtesy Lamp Switch (Door Jamb)                    | 39, 60 |
| Cowl Panel Patches                                  | 37     |
| Cowl Side Panels                                    | 38     |
| Deck Filler Panels                                  | 51     |
| Deck Well Moldings                                  | 51     |
| Door Bumper Kits                                    | 39     |
| Door Edge Guard Moldings                            | 39     |
| Door Glass Assemblies                               | 39, 60 |
| Door Glass Guide Tubes                              | 41     |
| Door Handle Remote Controls                         | 42     |
| Door Handles, Inside                                | 41, 42 |
| Door Handles, Outside                               | 41     |
| Door Hinge Repair Kits                              | 39     |
| Door Hinges   | 38     |
| Door Jamb "U"-Seals                                 | 59     |
| Door Latches  | 42     |
| Door Latch Rod Sets                                 | 42     |
| Door Lock Knob Ferrules                             | 42     |
| Door Lock Knobs and Ferrules                        | 42     |
| Door Lock Strikers                                  | 48     |
| Door Window Crank Handles                           | 41     |
| Door Window Regulators                              | 40     |
| Drip Rail Molding Sets                              | 46     |
| Exhaust Manifold Heat Risers and Locks              | 35     |
| Exhaust Tips and Moldings                           | 56     |
| Export Braces                                       | 37     |
| Fan Shrouds and Brackets                            | 37     |
| Fender Aprons                                       | 32     |
| Fender Emblems                                      | 31     |
| Fender Eyebrow Moldings                             | 30     |
| Fender Patches                                      | 31     |
| Fenders, Front                                      | 30     |
| Fender Splash Shields                               | 31     |
| Fender to Cowl Mounting Pads                        | 30     |
| Firewall Patch Panels                               | 37     |

|  |        |
|--|--------|
| Floor Pan Assemblies                         | 43     |
| Floor Pan Drain Plugs                        | 44     |
| Floor Pan Patches, Partial                   | 44     |
| Floor Reinforcement Panels                   | 45     |
| Floor to Firewall Extensions                 | 44     |
| Fog Lamp Parts                               | 27     |
| Fold Down Seat Hardware                      | 65     |
| Front Crossmembers                           | 35     |
| Front Frame Rails                            | 32     |
| Front Frame Rails and Supports               | 32     |
| Front Spring Seats and Suspension Components | 68     |
| Front Stone Deflectors                       | 30     |
| Full Floor Pan Patches                       | 44     |
| Gas Caps                                     | 53     |
| Gas Filler Necks                             | 53     |
| Gas Tanks                                    | 53     |
| Gas Tank Sending Units                       | 53     |
| Gas Tank Straps and Mounting Hardware        | 52     |
| Glass Guide Tubes                            | 41     |
| Grille Bars                                  | 26     |
| Grille Emblems                               | 27     |
| Grille Moldings                              | 26     |
| Grilles                                      | 25, 30 |
| Grille Support Braces                        | 26     |
| Headlamp Assemblies and Parts                | 28     |
| Headlamp Panel Inner Brackets                | 27     |
| Headlight Switches and Bezels                | 62     |
| Heater / Defroster Plenums                   | 38     |
| Heater and A/C Controls                      | 62     |
| Hood Adjustment Bumpers                      | 34     |
| Hood Bumpers                                 | 34     |
| Hood Front Moldings                          | 33     |
| Hood Hinges                                  | 34     |
| Hood Hinge Springs                           | 34     |
| Hood Insulation                              | 33     |
| Hood Latch Assembly                          | 34     |
| Hood Latch Support Braces                    | 34     |
| Hoods  | 33     |
| Hood Scoop Inserts                           | 33, 34 |
| Hood Scoops                                  | 33, 34 |
| Ignition Switches and Bezels                 | 62     |
| Inner Fender Aprons                          | 32     |
| Inner Quarter Panels                         | 48     |
| Inside Door Handles                          | 41, 42 |
| Inside Rear View Mirrors and Brackets        | 67     |
| Instrument Panel Bezels                      | 60     |
| Interior Hardware Kits                       | 68     |
| Kick Panels (Interior)                       | 60     |
| License Lamp Assemblies                      | 25     |
| License Plate Brackets                       | 25     |
| Luggage Racks                                | 51     |
| Mirrors, Outside Rear View                   | 39     |
| Monte Carlo Bars                             | 37     |
| Oil Pans                                     | 36     |
| Outer Shock Tower Covers                     | 32     |
| Outside Door Handles                         | 41     |
| Park Brake Handles                           | 62     |
| Park Lamp Assemblies and Parts               | 29     |
| Partial Floor Pan Patches                    | 44     |
| Pedals, Pads, and Trim                       | 66     |

|                                       |        |
|---------------------------------------|--------|
| Quarter Glass Weatherstrips           | 59     |
| Quarter Panel Drain Plugs             | 59     |
| Quarter Panel Ornaments               | 48     |
| Quarter Panel Patches                 | 47     |
| Quarter Panel Rear Extensions         | 48     |
| Quarter Panels                        | 47     |
| Quarter Panel Skins                   | 47     |
| Quarter Window Assemblies             | 49     |
| Quarter Window Crank Handles          | 49     |
| Radiator Core Supports                | 35     |
| Radiator Fan Shrouds and Brackets     | 37     |
| Rear Crossmembers and Braces          | 54     |
| Rear Frame Rails                      | 54     |
| Rear Spoilers                         | 51     |
| Rear Trunk Corners                    | 51     |
| Rear Upper Torque Boxes               | 54     |
| Rear Valance Panels                   | 56     |
| Rear Wheelhouse Assemblies and Parts  | 50     |
| Rear Window Reveal Moldings           | 46     |
| Rocker Panels                         | 42     |
| Rubber Grommet Kits                   | 44     |
| Seat Platforms                        | 45     |
| Shock Access Plugs                    | 51     |
| Shock Tower Assemblies                | 32     |
| Shock Tower Covers                    | 32     |
| Shock Tower to Firewall Braces        | 31     |
| Shock Tower Top Caps                  | 32     |
| Spare Tire Hold-Down Set              | 52     |
| Steering Column Seals                 | 38     |
| Steering Wheels and Parts             | 64     |
| Stone Deflectors                      | 30     |
| Tail Lamp Parts                       | 54     |
| Tail Panels                           | 55, 56 |
| Throttle Cables                       | 35     |
| Throttle Linkage Rods                 | 35     |
| Torque Boxes, Front                   | 45     |
| Transmission Kickdown Cables          | 35     |
| Trunk Braces                          | 52     |
| Trunk Corners                         | 51     |
| Trunk Floors                          | 52     |
| Trunk Floor Side Panels and Drop-Offs | 52     |
| Trunk Lid Emblems                     | 51     |
| Trunk Lid Hinges                      | 51     |
| Trunk Lid Moldings                    | 52     |
| Trunk Lids                            | 50     |
| Turn Signal Levers                    | 65     |
| Underhood Electrical Parts            | 36     |
| Under Rear Seat Floor Pan Patches     | 44     |
| Valance Panels, Front                 | 30     |
| Vent Window Parts                     | 40     |
| Vent Window Weatherstripping          | 38, 57 |
| Vinyl Top Molding Sets                | 46     |
| Wheel Opening Molding Sets            | 43     |
| Window Crank Handles, Door            | 41     |
| Windowfelt Kits                       | 58     |
| Window Regulators, Door               | 40     |
| Windshield Header Moldings            | 45     |
| Windshield Wiper Parts                | 35, 36 |
| Wiper Switches and Bezels             | 61     |

# Mustang & Cougar

Goodmark knows how much fun owning a sporty car can be...which is why we decided to service Mustang owners with the best quality sheetmetal and trim money can buy. We sort through thousands of parts available on the market to bring you the best available anywhere...at an affordable price.



## FRONT & REAR BUMPERS

These Premium Quality Bumpers are new, die-stamped, high quality steel, triple plated, and fit perfectly. The show-quality plating process of copper/nickel/chrome meets original factory standards. Get a set of these excellent bumpers for your car, and show them off to the world.

### Chrome Bumpers

Our bumpers are new die-stamped steel, triple plated chrome, and excellent fit. Holes for bumper guards or pads are not drilled, and will need to be added if required. Be sure to order new mounting hardware to give your car a clean detailed look.

- |  |                     |
|--|---------------------|
|  |                     |
| 64-66 .. Mustang Front                       | ..3020-000-64 ..... |
| 64-66 .. Mustang Rear                        | ..3020-800-64 ..... |
|  |                     |
| 67-68 .. Mustang Front                       | ..3021-000-67 ..... |
| 67-68 .. Mustang Rear                        | ..3021-800-67 ..... |
|  |                     |
| 69-70 .. Mustang Front (except Shelby)       | ..3022-000-69 ..... |
| 69-70 .. Mustang Rear                        | ..3022-800-69 ..... |
|  |                     |
| 71-72 .. Mustang Front (except rubberized)   | ..3023-000-71 ..... |
| 71-73 .. Mustang Rear (w/o holes for guards) | ..3023-800-71 ..... |

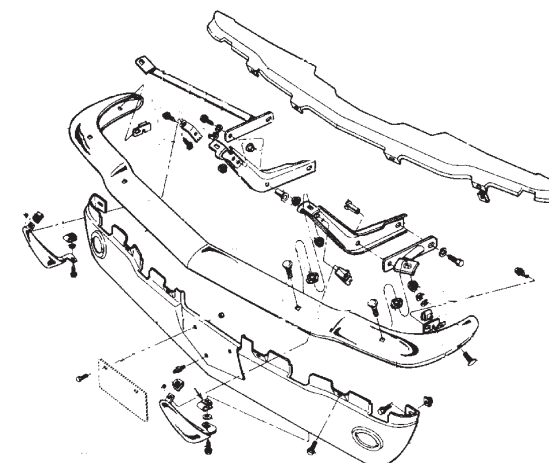

### Bumper Mounting Hardware Kits

All the hardware you need to install your front and rear bumper face bars, and all mounting brackets. This hardware is not included with our Master Body Hardware Kits and must be ordered separately. This is not generic hardware - all fasteners have the correct markings and finish and are concours correct. Don't settle for the cheap stuff when the right stuff is so affordable!



- |  |                       |
|--|-----------------------|
| 64-66 .. Mustang (inc. Shelby) (66 pieces) | ..3020-001-641S ..... |
| 67 .. Mustang (inc. Shelby) (64 pieces)    | ..3021-001-671S ..... |
| 68 .. Mustang (inc. Shelby) (64 pieces)    | ..3021-001-681S ..... |



- |   |                       |
|---|-----------------------|
| 69 .. Mustang (exc. Shelby) (54 pieces) | ..3022-001-691S ..... |
| 69-70 .. Shelby Mustang (36 pieces)     | ..3022-001-692S ..... |
| 70 .. Mustang (exc. Shelby) (50 pieces) | ..3022-001-701S ..... |



- |                              |                       |
|------------------------------|-----------------------|
| 71-72 .. Mustang (66 pieces) | ..3023-001-711S ..... |
| 73 .. Mustang (58 pieces)    | ..3023-001-731S ..... |



- |                             |                       |
|-----------------------------|-----------------------|
| 67-68 .. Cougar (64 pieces) | ..3321-001-671S ..... |
| 69 .. Cougar (48 pieces)    | ..3322-001-691S ..... |
| 70 .. Cougar (44 pieces)    | ..3322-001-701S ..... |

## Bumper Brackets

New EDP coated steel brackets mount front or rear bumpers. Always a good idea to use when replacing new bumpers and essential if the vehicle has had collision damage. Helps to properly align new bumpers.



- 64-66 .. Mustang Front Inner Left / Right .....3020-005-64L / R ...
- 64-66 .. Mustang Front Outer Left / Right .....3020-010-64L / R ...
- 64-66 .. Mustang Front Bumper to Fender,  
..... Left / Right .....3020-011-64L / R ...
- 64-66 .. Mustang Rear (use 2) .....3020-890-64 .....
- 64-73 .. Mustang Rear Bumper Mount Pad Set (cushions bumper to bracket)  
..... Set of 4 .....3020-807-641S .....



- 67-68 .. Mustang Front Inner Left / Right .....3021-005-67L / R ...
- 67-68 .. Mustang Front Outer Left / Right .....3021-010-67L / R ...
- 67-68 .. Mustang Front Bumper to Fender,  
..... Left / Right .....3021-011-67L / R ...
- 67-68 .. Mustang Rear (use 2) .....3021-890-67 .....



- 69-70 .. Mustang (exc. Shelby) Front Inner,  
..... Left / Right .....3022-005-69L / R ...
- 69-70 .. Mustang (exc. Shelby) Front Outer,  
..... Left / Right .....3022-010-69L / R ...
- 69-70 .. Mustang Front Bumper to Fender,  
..... (use 2) .....3022-011-69 .....
- 69-70 .. Mustang Rear (use 2) .....3022-890-69 .....



- 71-73 .. Mustang Front Inner, Left / Right .....3023-005-71L / R ...
- 71-72 .. Mustang Rear, Left / Right .....3023-890-71L / R ...

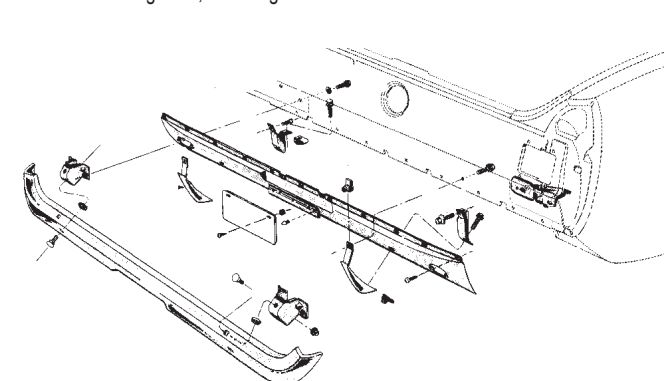

## Bumper Guards and Hardware

New chrome die-cast guards are excellent additions to a new bumper installation. Guards are sold in pairs for your convenience. Mounting hardware is NOT included but is included in a Master Body Hardware Kit or available separately.



- 64-66 .. Mustang Front Bumper Guards  
..... Chrome Guards, left / right pair .....3020-015-64P .....
- ..... Front Bracket (use 2) .....3020-017-64 .....
- ..... Front Hardware Mount Kit (14 pieces)  
..... .....3020-015-641S .....
- ..... Front Guard Cushion Set (4 pieces) 3020-015-642S .....
- 64-66 .. Mustang Rear Bumper Guards  
..... Chrome Guards, left / right pair .....3020-895-64P .....
- ..... Rear Hardware Mount Kit (8 pieces) 3020-895-641S .....
- ..... Rear Mount Brackets, left / right pair 3020-897-64P .....
- ..... Rear Bracket Hardware Kit (8 pieces)  
..... .....3020-897-641S .....
- 64-66 .. Mustang Bumper Guard Cushion Set (cushions between bumper guard  
..... and bumper) (set of 4) .....3020-015-642S .....



- 67-67 .. Mustang Front Bumper Guards  
..... '67 Chrome Guards(w/ pad holes) (before 5/67),  
..... Left / Right .....3021-015-672L / R ...
- ..... '67 Guard Hardware Kit (8 pieces) .3021-015-671S .....
- ..... '67 Front Cushion (before 5/67) .....3021-016-67 .....
- ..... Chrome Guards (w/o pad holes) (from 5/67)  
..... (LH / RH pair) .....3021-015-671P .....
- ..... Guard Hardware Kit (8 pieces) .....3021-015-672S .....
- 67-68 .. Mustang Rear Bumper Guards  
..... Chrome Guards (w/ pad holes)  
..... (LH / RH pair) .....3021-895-67P .....
- ..... Rear Guard Hardware Kit (8 pcs) .3021-895-671S .....
- ..... Rear Cushion (use 2) .....3021-896-67 .....
- ..... Rear Cushion Hardware Kit (6 pcs) 3021-896-671S .....
- ..... Rear Mount Brackets (LH / RH pair) 3021-897-67P .....
- ..... Rear Bracket Hardware Kit (8 pcs) .3021-897-671S .....

## License Lamp Assemblies

New complete license lamp assemblies include the housing, lens, and wiring pig-tail in a complete assembly ready for installation. Why try to restore your faded, discolored, and corroded original when these items are so inexpensive to replace?



- 64-66 .. Mustang .....3020-886-64S .....
- 67-68 .. Mustang .....3021-886-67S .....
- 71-73 .. Mustang .....3023-886-71S .....

## Front License Plate Brackets

New EDP coated brackets mount a front license tag. Installation hardware is included in our Master Body Hardware Kits.



- 69-70 .. Mustang (exc. Shelby) Front License Bracket  
..... .....3022-040-69 .....
- 71-72 .. Mustang Front License Bracket .....3023-040-71 .....
- 73 .. Mustang Front License Bracket .....3023-040-73 .....
- 64-66 .. Mustang License Plate Bumpers (Front & Rear)  
..... .....3020-040-641S .....
- 67-68 .. Mustang License Plate Bumpers (Front & Rear)  
..... .....3021-040-671S .....
- 69-70 .. Mustang License Plate Bumpers (Rear) 3022-885-691S .....
- 64-68 .. Mustang License Plate Hardware (Front & Rear)  
..... .....3020-040-642S .....
- 69-73 .. Mustang License Plate Hardware (Front & Rear)  
..... .....3022-040-691S .....

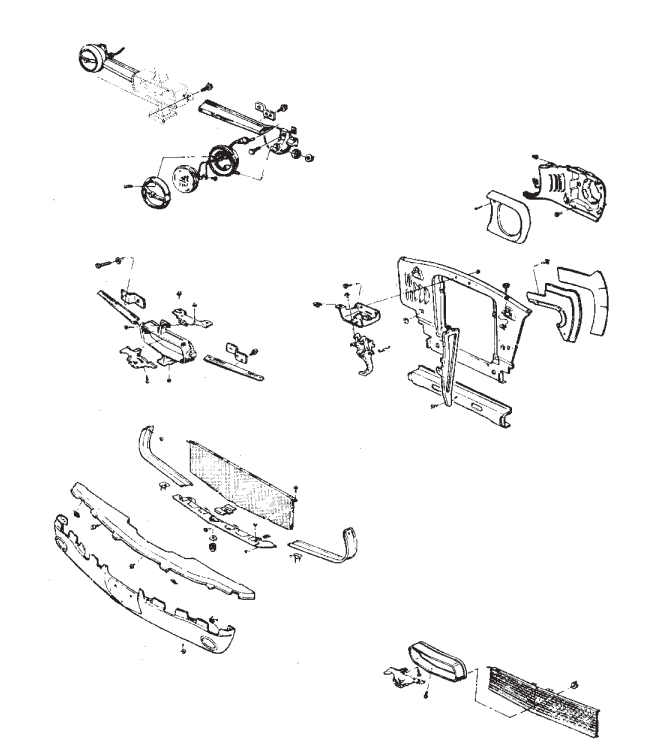

## GRILLES & FRONT LAMPS



### Front Grilles

New reproduction grilles and grille moldings for popular models. Be sure to order new moldings for a complete grille overhaul. Hardware is available in our Master Body Hardware Kits.

- 64-66 .. Mustang Lower Grille Support .....3020-045-64 .....
- 64-65 .. Mustang (exc. GT) Grille (w/o fog lamps) .....3020-050-64 .....
- 65 .. Mustang GT Grille (w/ fog lamps) .....3020-050-65 .....
- 66 .. Mustang Grille .....3020-050-66 .....
- 67 .. Mustang Grille (exc. Shelby) .....3021-050-67 .....
- 68 .. Mustang Grille (exc. Shelby) (w/o fog lamps)  
..... .....3021-050-681 .....
- 69 .. Mustang Grille (exc. Shelby) (w/o chrome frame)  
..... (black plastic) .....3022-050-691 .....
- 70 .. Mustang Grille (exc. Shelby or Mach 1) 3022-050-701 .....
- 70 .. Mustang Grille (Mach 1) .....3022-050-702 .....
- 71-72 .. Mustang Grille (except Mach 1) .....3023-050-711 .....
- 71-72 .. Mustang Grille (Mach 1) .....3023-050-712 .....
- 73 .. Mustang Grille (except Mach 1) .....3023-050-731 .....
- 73 .. Mustang Grille (Mach 1) .....3023-050-732 .....



## Grille Support Braces

EDP coated steel brace that supports the grille assembly.



- 69 . . . . Mustang (except Shelby) . . . . .3022-053-69 . . . . .
- 70 . . . . Mustang (except Shelby) . . . . .3022-053-70 . . . . .

## Grille Moldings

New reproduction moldings that trim the grille or grille opening. These are not included with grilles, but are available separately. Hardware is included with each molding or is listed separately here.



- 64-66 . . Mustang Grille Panel Left / Right (with hardware)  
 . . . . .3020-055-64L / R . . . . .
- 66 . . . . Mustang Center Panel Joint w/ nut . . . . .3020-055-66 . . . . .



- 67-68 . . Mustang  
 . . . . . Grille Panel Left / Right (with hardware)  
 . . . . .3021-056-67L / R . . . . .
- . . . . . Center Panel Joint w/ hardware . . . . .3021-055-671 . . . . .
- . . . . . Grille Panel Molding Left / Right  
 . . . . . (with hardware) . . . . .3021-055-67L / R . . . . .



- 68 . . . . Mustang Grille Molding (Large Ring) . . . . .3021-055-681 . . . . .



- 69 . . . . Mustang (exc. Shelby) Outer Grille Panel Left / Right  
 . . . . (with hardware) . . . . .3022-056-69L / R . . . . .
- . . . . . Center Grille Panel (w/o hardware) . . . . .3022-056-691 . . . . .
- . . . . . Center Grille Panel Hardware Kit (8 pieces)  
 . . . . .3022-056-691S . . . . .
- . . . . . Panel Molding, Left / Right (with hardware)  
 . . . . .3022-055-69L / R . . . . .
- . . . . . Center Molding (with hardware) . . . . .3022-055-691 . . . . .



- 70 . . . . Mustang (exc. Shelby)  
 . . . . . Center Grille Panel . . . . .3022-056-701 . . . . .
- . . . . . Hardware Kit (22 pieces) . . . . .3022-056-701S . . . . .
- . . . . . Headlamp Moldings, Left / Right . . . . .3022-115-70L / R . . . . .
- . . . . . Hardware Kit (8 pieces) . . . . .3022-115-701S . . . . .

## Grille Moldings (continued)



- 71-72 . . Mustang Upper or Lower Grille Molding 3023-055-711 . . . . .
- . . . . . Grille Molding, Left / Right . . . . .3023-055-71L / R . . . . .



- 73 . . . . Mustang Upper or Lower Grille Molding 3023-055-731 . . . . .
- . . . . . Grille Molding, Left / Right . . . . .3023-055-73L / R . . . . .

## Grille Bars

Chrome die-cast bars that fit in the grille opening and can also support the fog lamps if required.



- 64-65 . . Mustang (exc. GT) (w/o fog lamp) Grille Bar,  
 . . . . . Left / Right . . . . .3020-055-641L / R . . . . .
- . . . . . Grille Bar Hardware Kit (10 pieces) . . . . .3020-055-641S . . . . .
- . . . . . Grille Bar Mount Brackets (pair) . . . . .3020-055-642P . . . . .
- 67 . . . . Mustang (exc. GT) (w/o fog lamp) Grille Bar,  
 . . . . . Left / Right pair . . . . .3021-055-672P . . . . .
- . . . . . Grille Bar Hardware Kit (10 pieces) . . . . .3021-055-673S . . . . .



- 65 . . . . Mustang GT (w/ fog lamps)  
 . . . . . Grill Bars, LH / RH pair . . . . .3020-055-65P . . . . .
- . . . . . Bar Mount Brackets, LH / RH pair . . . . .3020-055-651P . . . . .
- 66 . . . . Mustang GT (w/ fog lamps)  
 . . . . . Grille Bars, LH / RH pair . . . . .3020-055-66P . . . . .
- . . . . . Bar Mount Brackets, LH / RH pair . . . . .3020-055-661P . . . . .



- 67 . . . . Mustang GT (w/ fog lamps)  
 . . . . . Grille Bars, LH / RH pair . . . . .3021-055-673P . . . . .
- . . . . . Bar Mount Brackets, LH / RH pair . . . . .3021-055-671P . . . . .
- 68 . . . . Mustang GT (w/ fog lamps)  
 . . . . . Bar Mount Brackets, LH / RH pair . . . . .3021-055-681P . . . . .



## Fog Lamp Parts

New reproduction fog lamp assemblies make a great addition to any Mustang. Assembly includes housing, bezel, and wire pigtail.



- 65-68 . . Mustang GT with round Fog Lamps  
 . . . . . '65-67 Fog Lamp Housing Assembly (use 2)  
 . . . . .3020-066-651S . . . . .
- . . . . . '68 Fog Lamp Housing Assembly (use 2)  
 . . . . .3021-066-681S . . . . .
- . . . . . Bulb, Clear, with correct script . . . . .3020-066-655 . . . . .



- . . . . . Bezel only (use 2) . . . . .3020-066-652 . . . . .
- . . . . . Bezel Hardware Kit (4 pieces) . . . . .3020-066-652S . . . . .
- . . . . . '65-67 Wire Pigtail (use 2) . . . . .3020-066-653 . . . . .
- . . . . . '68 Wire Pigtail (use 2) . . . . .3021-066-684 . . . . .
- . . . . . NOTE: Bezels and Wire Pigtails are included in Assemblies.
- 65-67 . . Mustang GT Fog Lamp Mount Hardware Kit  
 . . . . . '65 (4 pieces) . . . . .3020-066-654S . . . . .
- . . . . . '66 (16 pieces) . . . . .3020-066-661S . . . . .
- . . . . . '67 (6 pieces) . . . . .3021-066-671S . . . . .



- 65 . . . . Mustang GT Fog Lamp Switch . . . . .3020-066-656 . . . . .
- 66 . . . . Mustang GT Fog Lamp Switch . . . . .3020-066-662 . . . . .
- 67 . . . . Mustang GT Fog Lamp Switch . . . . .3021-066-672 . . . . .
- 68 . . . . Mustang GT Fog Lamp Switch . . . . .3021-066-682 . . . . .

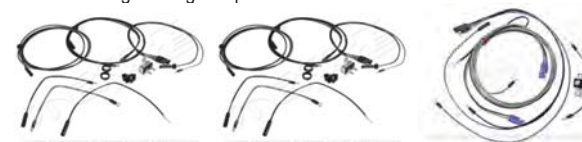

- 65 . . . . Fog Lamp Wiring Kit . . . . .3020-066-657S . . . . .
- 66-67 . . Fog Lamp Wiring Kit . . . . .3020-066-663S . . . . .
- 68 . . . . Fog Lamp Wiring Kit . . . . .3021-066-683S . . . . .



- 70 . . . . Mustang Mach 1 Sport Lamp  
 . . . . . Lenses (pair) . . . . .3322-070-691P . . . . .
- . . . . . Lens Gaskets (pair) . . . . .3322-072-69P . . . . .
- . . . . . Bezels, Left / Right pair . . . . .3022-076-70P . . . . .
- 71-72 . . Mustang Sport Lamp Assembly (use 2) 3023-066-71S . . . . .

## Grille Emblems

Die-cast, chromed and painted emblems for various models. Excellent quality.



- 64-65 . . Mustang (exc. Shelby)  
 . . . . . Grille Corral and Horse . . . . .3020-058-641S . . . . .
- . . . . . Hood Top Latch Plate (Emblem Retainer)  
 . . . . .3020-057-64 . . . . .
- 65 . . . . Shelby GT-350 Grille Emblem . . . . .3020-130-642L . . . . .
- 66 . . . . Mustang Grille Corral and Horse  
 . . . . . without fog lamps . . . . .3020-058-661S . . . . .
- . . . . . with fog lamps (GT) . . . . .3020-058-662S . . . . .
- 66 . . . . Shelby GT-350 Grille Emblem . . . . .3020-058-663S . . . . .



- 67 . . . . Mustang (exc. Shelby) Grille Corral and Horse  
 . . . . .3021-058-671S . . . . .
- 67 . . . . Shelby GT-350 Grille / Dash / Trunk Lid  
 . . . . . Emblem . . . . .3021-058-672 . . . . .
- 67 . . . . Shelby GT-500 Grille / Dash / Trunk Lid  
 . . . . . Emblem . . . . .3021-058-673 . . . . .
- 68 . . . . Mustang Grille Horse . . . . .3021-058-681 . . . . .
- 68 . . . . Mustang Grille Corral Molding . . . . .3021-058-682 . . . . .



- 69 . . . . Mustang (exc. Shelby) Grille Emblem . . . . .3022-058-691S . . . . .
- 69-70 . . Shelby Mustang Grille Emblem (Snake) 3022-058-692 . . . . .
- 70 . . . . Mustang (exc. Shelby) Grille Emblem . . . . .3022-058-701S . . . . .



- 71-72 . . Mustang Standard Grille (except Mach 1)  
 . . . . . Horse Emblem . . . . .3023-058-711 . . . . .
- . . . . . Corral Molding . . . . .3023-058-712 . . . . .
- 71-73 . . Mustang Mach I Grille Emblem . . . . .3023-058-713S . . . . .
- 73 . . . . Mustang Standard Grille (except Mach 1)  
 . . . . . Corral Molding . . . . .3023-058-732 . . . . .

## Headlamp Panel Inner Brackets

Die-stamped steel brackets used to reinforce the headlamp area with correct oblong holes.



- 64-66 . . Mustang, Left / Right . . . . .3020-065-64L / R . . . . .

## Headlamp Assemblies and Parts

Complete reproduction headlamp assembly replaces broken or damaged parts with a new housing, door, mounting ring, retaining ring, and mounting hardware. Sealed beam units are not included and not available from Goodmark.



- 64-66 .. Mustang
- Headlamp Assembly, Left / Right . . .3020-061-64LS / RS
  - Assembly Hardware Kit (use 2) . . .3020-069-64S . . . . .
  - Sealed Beam (with logo) (use 2) . . .3020-061-641 . . . . .
  - Headlamp Door, Left / Right . . .3020-060-64L / R . . . . .
  - Retaining Ring (use 2) . . .3020-062-64 . . . . .
  - Retaining Ring Screw Kit (6 pieces) 3020-062-641S . . . . .
  - Mounting Ring, Left / Right . . .3020-063-64L / R . . . . .



- 67-68 .. Mustang (except Shelby)
- Headlamp Assembly, Left / Right . . .3021-061-67LS / RS
  - Assembly Hardware Kit (use 2) . . .3021-069-67S . . . . .
  - Assembly to Body Seal (use 2) . . .3021-061-671 . . . . .
  - Sealed Beam (with logo) (use 2) . . .3020-061-641 . . . . .
  - Headlamp Door (use 2) . . .3021-060-67 . . . . .
  - Headlamp Adjuster Kit (14 pieces) . . .3021-069-671S . . . . .
  - Headlamp Retaining Ring (use 2) . . .3021-062-67 . . . . .
  - Retaining Ring Screw Kit (6 pieces) 3020-062-641S . . . . .
  - Mounting Ring, Left / Right . . .3021-063-67L / R . . . . .



- 67-68 .. Shelby Mustang
- Sealed Beam (with logo) (use 2) . . .3020-061-641 . . . . .
  - Headlamp Adjuster Kit (14 pieces) . . .3021-069-671S . . . . .
  - Headlamp Retaining Ring (use 2) . . .3021-062-67 . . . . .
  - Retaining Ring Screw Kit (6 pieces) 3020-062-641S . . . . .



- 67-68 .. Cougar
- Sealed Beam (with logo)
    - Outer (use 2) . . .3321-061-671 . . . . .
    - Inner (use 2) . . .3321-061-672 . . . . .
  - Retaining Ring (use 4) . . .3022-062-69 . . . . .
  - Retaining Ring Screw Kit (12 pcs) . . .3022-062-69S . . . . .
  - Outer Mounting Ring, Right / Left . . .3022-063-691L / R . . . . .

## Headlamp Assemblies and Parts (continued)



- 69 . . . . Mustang (exc. Shelby)
- Headlamp Assembly, Left / Right . . .3022-061-69LS/RS . . . . .
  - Assembly Hardware Kit (use 2) . . .3022-069-69S . . . . .
  - Assembly to Body Seal (use 2) . . .3022-061-692 . . . . .
  - Sealed Beam (with logo)
    - Outer (use 2) . . .3321-061-671 . . . . .
    - Inner (use 2) . . .3321-061-672 . . . . .
  - Outer Headlamp Door (use 2) . . .3022-060-691 . . . . .
  - Inner Headlamp Door, Left / Right . . .3022-060-692L / R . . . . .
  - Headlamp Adjusting Kit (28 pieces) .3022-069-691S . . . . .
  - Retaining Ring (use 4) . . .3022-062-69 . . . . .
  - Retaining Ring Screw Kit (12 pcs) . . .3022-062-69S . . . . .
  - Outer Mounting Ring, Left / Right . . .3022-063-691L / R . . . . .
  - Inner Mounting Ring, Left / Right . . .3022-063-692L / R . . . . .
- 69-70 .. Shelby Mustang
- Headlamp Adjusting Kit (14 pieces) .3022-069-692S . . . . .
  - Sealed Beam (with logo) (use 2) . . .3020-061-641 . . . . .
  - Headlamp Door (use 2) . . .3021-060-67 . . . . .
  - Headlamp Retaining Ring (use 2) . . .3021-062-67 . . . . .
  - Retaining Ring Screw Kit (6 pieces) 3020-062-641S . . . . .
  - Mounting Ring, Left / Right . . .3021-063-67L / R . . . . .
- 69-73 .. Cougar
- Headlamp Adjusting Kit (28 pcs) . . .3322-069-69S . . . . .
  - Sealed Beam (with logo)
    - Outer (use 2) . . .3321-061-671 . . . . .
    - Inner (use 2) . . .3321-061-672 . . . . .
  - Retaining Ring (use 4) . . .3022-062-69 . . . . .
  - Retaining Ring Screw Kit (12 pcs) . . .3022-062-69S . . . . .
- 69-70 .. Outer Mounting Ring, Left / Right . . .3022-063-691L / R . . . . .
- 71-73 .. Inner Mounting Ring, Left / Right . . .3022-063-692L / R . . . . .



- 70 . . . . Mustang (exc. Shelby)
- Headlamp Assembly
    - (without molding), Left / Right . . .3022-061-701LS / RS
    - (with molding), Left / Right . . .3022-061-702LS / RS
  - Sealed Beam (with logo) (use 2) . . .3020-061-641 . . . . .
  - Bezel, Left / Right pair . . .3022-060-70P . . . . .
  - Housing, Left / Right . . .3022-110-701L / R . . . . .
  - Housing Trim Plate, Left / Right . . .3022-110-702L / R . . . . .
  - Headlamp Molding Hardware Kit (8 pieces) . . .3022-115-701S . . . . .
  - Retaining Ring (use 2) . . .3022-062-70 . . . . .
  - Mounting Ring, Left / Right . . .3022-063-70L / R . . . . .
  - Headlamp Adjusting Kit (14 pieces) .3022-069-701S . . . . .
  - Adjuster Nut to Extension Hardware Kit (4 pieces) . . .3022-069-702S . . . . .

## Headlamp Assemblies and Parts (continued)



- 71-73 .. Mustang
- Housing with Mounting Ring,
    - Left / Right . . .3023-063-711L / R . . . . .
  - Sealed Beam (with logo) (use 2) . . .3020-061-641 . . . . .
  - '71-72 Retaining Ring (use 2) . . .3022-062-70 . . . . .
  - '73 Retaining Ring (use 2) . . .3020-062-64 . . . . .
  - Retaining Ring Screw Kit (6 pieces) 3023-062-71S . . . . .
  - Headlamp Adjusting Kit (10 pieces) .3023-069-71S . . . . .

## Park Lamp Assemblies and Parts



- All new parts designed to replace factory park lamp assemblies.
- 64 . . . . Mustang Park Lamp Lens (w/ logo) . . .3020-070-641 . . . . .
- 64-66 .. Mustang, '67-68 Cougar
- Park Lamp Lens Gaskets (pr) . . .3020-072-64P . . . . .
  - Housing only, Left / Right . . .3020-071-64L / R . . . . .
  - Park Lamp Mount Hardware Kit (4 pieces) . . .3020-071-641S . . . . .
  - Housing Retainer only, Left / Right . . .3020-071-641L / R . . . . .
  - Housing to Body Mounting Seal only, Left / Right . . .3020-071-642L / R . . . . .
  - Lens Screw Kit (4 pieces) . . .3020-070-641S . . . . .



- 65-66 .. Mustang
- Park Lamp Assembly, Left / Right . . .3020-071-64LS / RS . . . . .
  - Lens (w/ gasket & screws) (use 2) . . .3020-070-64 . . . . .
  - Lens (w/ logo) (use 2) . . .3020-070-651 . . . . .



- 67-68 .. Mustang
- Park Lamp Assembly, Left / Right . . .3021-071-67LS / RS . . . . .
  - Housing only (use 2) . . .3021-071-671 . . . . .
  - Mount Hardware Kit (4 pieces) . . .3021-071-671S . . . . .
  - Housing Door only, Left / Right . . .3021-071-672L / R . . . . .
  - Housing Retainer only, Left / Right . . .3021-071-673L / R . . . . .



- Lens (w/ gasket & screws) (no logo) 3021-070-67S . . . . .
- Lens (w/ logo) (use 2) . . .3021-070-671 . . . . .
- Lens Screw Kit (4 pieces) . . .3021-070-671S . . . . .

## Park Lamp Assemblies and Parts (continued)



- 69 . . . . Mustang (exc. Shelby)
- Park Lamp Assembly, Left / Right . . .3022-071-69LS / RS . . . . .
  - Housing only, Left / Right . . .3022-071-691L / R . . . . .
  - Park Lamp Mount Hardware Kit (4 pieces) . . .3022-071-691S . . . . .



- 69-70 .. Mustang (exc. Shelby)
- Lens only, Left / Right . . .3022-070-69L / R . . . . .
  - Lens Gasket only (use 2) . . .3022-072-69 . . . . .
  - Lens Screw Kit (4 pieces) . . .3022-070-69S . . . . .



- 69-70 .. Shelby Mustang, 69-70 Cougar, 70 Mustang Mach 1 with Sport Lamps
- Left / Right Pair Lenses . . .3322-070-691P . . . . .
  - Left / Right Pair Lens Gaskets . . .3322-072-69P . . . . .



- 70 . . . . Mustang (exc. Shelby)
- Park Lamp Assembly, Left / Right . . .3022-071-70LS / RS . . . . .
  - Housing only, Left / Right . . .3022-071-701L / R . . . . .
  - Park Lamp Mount Hardware Kit (4 pieces) . . .3022-071-701S . . . . .



- 71-72 .. Mustang
- Park Lamp Assembly, Left / Right . . .3023-071-71LS / RS . . . . .
  - Park Lamp Mount Hardware Kit (4 pieces) . . .3023-071-71S . . . . .
  - Lens only, Left / Right . . .3023-070-71L / R . . . . .
  - Park Lamp Lens Screw Kit (4 pieces) . . .3023-070-71S . . . . .
  - Lens Gaskets only (pair) . . .3023-072-71P . . . . .



## FRONT END SHEETMETAL



### Front Stone Deflectors

New EDP coated panels fill between the bumper and front valance. Always a good idea to replace as they are commonly damaged by road debris.



- 64-66 .. Mustang .....3020-020-64 .....
- ..... Heavy Gauge Steel - **Best Quality!** ..3020-020-641 .....
- 67-68 .. Mustang .....3021-020-67 .....

- 67-68 .. Mustang Deflector Mount Brackets  
..... (set of 3) .....3021-020-67S .....



- 69 .. Mustang .....3022-020-69 .....
- ..... Heavy Gauge Steel - **Best Quality!** ..3022-020-691 .....
- 70 .. Mustang .....3022-020-70 .....

### Front Valance Panels

EDP coated panels replace damaged originals. These panels always see a lot of damage from scrubbing curbs, rocks, etc.



- 64-66 .. Mustang (heavy-gauge steel) .....3020-025-641 .....
- ..... (standard quality) .....3020-025-64 .....
- 67-68 .. Mustang (heavy-gauge steel) .....3021-025-671 .....
- ..... (standard quality) .....3021-025-67 .....



- 69 .. Mustang (exc. Shelby) (modify for Boss) .....3022-025-69 .....
- 70 .. Mustang (exc. Shelby) .....3022-025-70 .....
- 69-70 .. Mustang (exc. Shelby) Valance to Fender Bracket (use 2)  
.....3022-025-691 .....



- 71-72 .. Mustang .....3023-025-71 .....
- 73 .. Mustang .....3023-025-73 .....

### Front Spoilers

New injection molded plastic spoilers like originals.



- 69 .. Mustang Fastback (except Shelby) .....3022-035-69 .....
- 70 .. Mustang Fastback (except Shelby) .....3022-035-702 .....
- 71-73 .. Mustang Mach 1 .....3023-035-71 .....

### Steel Front Fenders

EDP coated heavy-gauge steel. These are the best quality on the market. All fenders ship via Truck Freight.



- 64-66 .. Mustang Fender, Left / Right .....3020-100-641L / R .....



- 67 .. Mustang Fender, Left / Right .....3021-100-671L / R .....
- 68 .. Mustang Fender, Left / Right .....3021-100-681L / R .....

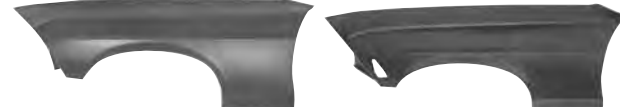

- 69 .. Mustang (exc. Shelby) (w/o rolled edge for Boss) Fender,  
Left / Right .....3022-100-69L / R .....
- 70 .. Mustang (exc. Shelby) (w/o rolled edge for Boss) Fender,  
Left / Right .....3022-100-70L / R .....



- 71-72 .. Mustang Fender, Left / Right .....3023-100-71L / R .....
- 73 .. Mustang Fender, Left / Right .....3023-100-73L / R .....

### Fender to Cowl Mounting Pads

Die cut foam pads designed to eliminate rattles due to the fenders rubbing against the cowl. Use 2 per car.

- 64-66 .. Mustang (use 2) .....3020-380-642 .....

### Front Fender Eyebrow Moldings

Die-cast chrome or painted pot-metal moldings on the front edge of the fender. Each molding comes with attaching hardware.



- 71-72 .. Mustang (painted), Left / Right pair .....3023-115-711P .....
- 71-72 .. Mustang (chrome), Left / Right .....3023-115-712L / R .....
- 73 .. Mustang (painted), Left / Right pair .....3023-115-731P .....
- 73 .. Mustang (chrome), Left / Right .....3023-115-732L / R .....

### Front Fender Emblems

Fully licensed, chromed and painted die-cast emblems for the front fenders. Excellent quality.



- 64 .. "MUSTANG" (with generator) (use 2) .....3020-130-641 .....
- 65-66 .. "MUSTANG" (with alternator) (use 2) .....3020-130-651 .....
- 65-66 .. "MUSTANG 2+2" (use 2) (fastback) .....3020-130-652 .....
- 65-67 .. "MUSTANG" GT Fender Letter Set, also fits 67-70 Coupe  
..... Trunk Lid .....3020-130-654S .....



- 68 .. "Mustang" (use 2) .....3021-130-681 .....
- 69-73 .. "Mustang" (use 2) .....3022-130-691 .....



- 65-66 .. Mustang "GT" (ceramic) (use 2) (to 10/1/65)  
.....3020-130-653 .....
- 66 .. Mustang "GT" (plastic) (use 2) (from 10/1/65)  
.....3020-130-661 .....
- 67 .. Mustang "GT" (M/T) Letters (use 2) .....3021-130-673S .....
- 67 .. Mustang "GT-A" (A/T) (use 2) .....3021-130-674 .....
- 68 .. Mustang "GT" (use 2) .....3021-130-683 .....



- 64 .. Mustang "260" V8 (use 2) .....3020-130-643 .....
- 64-66 .. Mustang "289" V8 (use 2) .....3020-130-644 .....
- 64-66 .. Mustang "High Performance" (use 2) .....3020-130-645 .....
- 64-66 .. Mustang, also '67-68 L6 Mustang Running Horse (no engine logo)  
..... Left / Right .....3020-130-642L / R .....



- 67-68 .. Mustang Running Horse, 289, LH / RH .....3021-130-671L / R .....
- 67-68 .. Mustang Running Horse, 390, LH / RH .....3021-130-672L / R .....
- 68 .. Mustang Running Horse, 302, LH / RH .....3021-130-682L / R .....



- 67 .. Shelby "GT-350" (use 2) .....3021-130-675 .....
- 67 .. Shelby "GT-500" (use 2) .....3021-130-676 .....
- 68 .. Shelby "Cobra" Coiled Snake (use 2) .....3021-130-684 .....
- 68 .. Shelby Coiled Snake (flat) (use 2) .....3021-130-685 .....
- 68 .. Shelby "COBRA" (use 2) (also fits '69-70 Shelby Sail Panel)  
.....3021-130-687 .....
- 68 .. Shelby GT-500KR "Cobra Jet 428" (use 2)  
.....3021-130-686 .....



- 69-70 .. Shelby GT-500 "Cobra Jet 428" (use 2) .....3022-130-692 .....
- ..... Shelby Coiled Snake (use 2) .....3022-058-692 .....

### Front Fender Antenna Assemblies

All parts needed to mount the antenna to the fender (including mast).



- 64-67 .. Mustang .....3020-170-64S .....
- 68 .. Mustang .....3021-170-68S .....
- 69-73 .. Mustang .....3022-170-69S .....

### Lower Rear Front Fender Patches

New steel patches to repair the common rust area at the bottom rear of the fender. Eliminates the need to replace the fender.

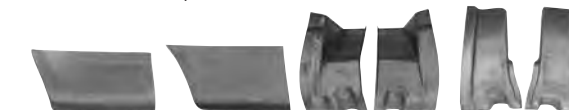

- 64-66 .. Mustang Outer (10.5" H x 19" L),  
..... Left / Right .....3020-190-64L / R .....
- 67-68 .. Mustang Outer (13" H x 20" L),  
..... Left / Right .....3021-190-67L / R .....
- 64-66 .. Mustang Inner (10.5" H x 6" L),  
..... Left / Right .....3020-195-64L / R .....
- 67-68 .. Mustang Inner (12" H x 7" L),  
..... Left / Right .....3021-195-67L / R .....

### Fender Splash Shields

EDP coated steel panels used to keep water out of the front and rear of the fender. Gaskets are available separately.



- 64-66 .. Mustang Front Shield, Left / Right .....3020-340-64L / R .....
- 64-66 .. Mustang Rear Shield, Left / Right .....3020-345-64L / R .....
- 64-66 .. Mustang Splash Shield Kit (6-pieces) .....3020-340-641S .....
- 67-68 .. Mustang Front Shield, Left / Right .....3021-340-67L / R .....
- 67-68 .. Mustang Rear Shield, Left / Right .....3021-345-67L / R .....
- 67-68 .. Mustang Rear Support Brackets (pair) .....3021-345-671P .....
- 67-68 .. Mustang Splash Shield Kit (10-pieces) .....3021-340-671S .....

### Shock Tower to Firewall Braces

EDP coated steel braces used between the shock tower and the firewall. Sold in matched pairs.



- 67-68 .. Mustang, Left / Right pair .....3021-120-67P .....
- 69-70 .. Mustang, Left / Right pair .....3022-120-69P .....
- 71-73 .. Mustang, Left / Right pair .....3023-120-71P .....



## Shock Tower Assemblies and Outer Shock Tower Covers

EDP coated steel assemblies used to replace shock towers and cover the outside. Hardware for the outer covers is included in our Master Body Hardware Kit.



- 64-66 .. Mustang Shock Tower Assembly (w/ bracket),  
..... Left / Right .....3020-350-64LS / RS
- 64-66 .. Mustang Outer Shock Tower Cover, Left / Right  
..... (without bracket) .....3020-350-641L / R ..  
..... (with bracket) .....3020-350-642L / R ..



- 67-68 .. Mustang / Cougar Shock Tower Assembly (w/ bracket)  
..... (except 428 or 429), Left / Right .....3021-350-67LS / RS
- 67-70 .. Mustang / Cougar (except Boss 429) Outer Shock Tower Cover,  
..... Left / Right .....3021-350-671L / R ..
- 69-70 .. Mustang / Cougar Shock Tower Assembly, (w/ bracket)  
..... (except 428 or 429), Left / Right .....3022-350-69LS / RS

## Shock Tower Top Caps

EDP coated or chrome steel top to the shock tower.



- 64-66 .. Mustang (painted) (use 2) .....3020-360-64 .....
- 64-66 .. Mustang (chrome) (use 2) .....3020-360-64C .....
- 67-70 .. Mustang / Cougar (painted) (use 2) .....3021-360-67 .....
- 67-70 .. Mustang / Cougar (chrome) (use 2) .....3021-360-67C .....

## Inner Fender Aprons

EDP coated steel panels used to form the front and rear part of the inner fender.



- 64-66 .. Mustang Front, Left / Right .....3020-355-64L / R .....
- 64-66 .. Mustang Rear, Left / Right .....3020-356-64L / R .....
- 64-66 .. Mustang Rear Extension, Left / Right .....3020-357-64L / R .....



- 67-68 .. Mustang / Cougar Front, Left / Right .....3021-355-67L / R .....
- 67-68 .. Mustang / Cougar Rear, Left / Right .....3021-356-67L / R .....
- 67-68 .. Mustang / Cougar Rear Extension,  
..... Left / Right .....3021-357-67L / R .....

## Inner Fender Aprons (continued)



- 69-70 .. Mustang / Cougar Front, Left / Right .....3022-355-69L / R .....
- 69-70 .. Mustang / Cougar Rear, Left / Right .....3022-356-69L / R .....
- 69-70 .. Mustang / Cougar Rear Extension,  
..... Left / Right .....3022-357-69L / R .....



- 71-73 .. Mustang / Cougar Front, Left / Right .....3023-355-71L / R .....
- 71-73 .. Mustang / Cougar Rear, Left / Right .....3023-356-71L / R .....

## Front Frame Rails and Supports



Complete assembly with inner and outer sections, like OE.

- 64-70 .. Mustang / Cougar Frame Rail,  
..... Left / Right .....3020-390-64L / R .....



- 64-68 .. Mustang / Cougar Coupe / Fastback Frame Rail Support (use 2)  
.....3020-390-641 .....
- 64-68 .. Mustang / Cougar Convertible Frame Rail Support (use 2)  
.....3020-390-642 .....
- 64-70 .. Mustang / Cougar Convertible Inner Floor Frame Patch (use 2)  
.....3020-390-643 .....
- 69-70 .. Mustang / Cougar Coupe / Fastback Frame Rail Supports (pair)  
.....3022-390-691P .....
- 71-73 .. Mustang / Cougar Inner Floor Frame Support,  
..... Left / Right .....3023-390-711L / R .....

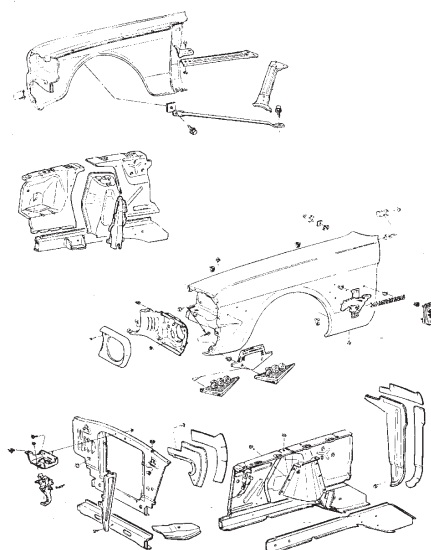

## Steel Hoods

New heavy-gauge steel reproduction hoods are the best quality on the market. All hoods ship via Truck Freight.

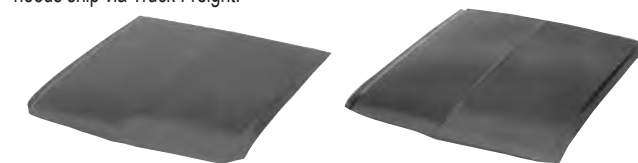

- 64-66 .. Mustang (exc. Shelby) (best quality!) .....3020-200-641 .....
- 67-68 .. Mustang (exc. Shelby) w/o turn signal holes  
.....3021-200-671 .....



- 67-68 .. Mustang (exc. Shelby) w/ turn signal holes  
.....3021-200-672 .....

NOTE: Holes will need to be punched for the front hood letters on '67 models.

- 69-70 .. Mustang (exc. Shelby or Boss 429) .....3022-200-691 .....

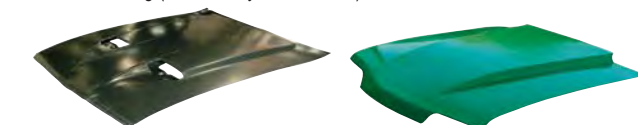

- 71-73 .. Mustang Mach I or Boss 351 (w/ hood scoop holes)  
.....3023-200-712 .....
- 87-93 .. Mustang 2" Steel Cowl Induction Style .....3025-200-872 .....

## Hood Insulation

Die-cut insulation pad and clips to replace missing or worn originals.



- 69-70 .. Mustang (includes clips) .....3022-202-69S .....

## Hood Front Moldings

New chrome die-cast or polished aluminum moldings for the front edge of the hood. All moldings come with mounting hardware and clips.

- 65 .. Mustang GT, '66 Mustang .....3020-250-65 .....
- 67-68 .. Mustang (exc. Shelby) .....3021-250-67 .....
- 69 .. Mustang (exc. Shelby) .....3022-250-69 .....
- 70 .. Mustang (exc. Shelby) .....3022-250-70 .....
- 71-72 .. Mustang (painted) .....3023-250-711 .....
- 71-72 .. Mustang (chrome) .....3023-250-712 .....
- 73 .. Mustang (painted) .....3023-250-731 .....
- 73 .. Mustang (chrome) .....3023-250-732 .....

## Hood Emblems

New chrome die-cast and painted emblems for popular models. All emblems use original mounting methods.



- 64-66 .. Mustang "FORD" .....3020-215-64S .....
- 67 .. Mustang "FORD" .....3021-215-67S .....
- 68-70 .. "SHELBY" Mustang .....3021-215-681S .....



- 69 .. Mustang "351" Hood Scoop (use 2) .....3022-215-691 .....
- 69-70 .. Mustang "390" Hood Scoop (use 2) .....3022-215-692 .....
- 69 .. Mustang "428" Hood Scoop (use 2) .....3022-215-693 .....
- 69-70 .. Mustang "Cobra Jet" Shaker Scoop (use 2)  
.....3022-215-694 .....

## Hood Scoop Inserts

Die-cast primed inserts, grilles, lamps, and wires for models with dual-scooped hood. Plastic grilles available for models without functional Ram Air on 1971-73 models.



- 67-68 .. Mustang Hood Scoop Plates, LH / RH pair  
..... (includes grilles) .....3021-255-67P .....
- 67-68 .. Mustang Hood Scoop Plate Grille (use 2 per car)  
.....3021-255-671 .....
- 67-68 .. Mustang Hood Scoop Insert Lamp Assembly  
..... (use 2 per car) .....3021-255-672S .....
- ..... Gaskets for Lamps (pair) .....3021-255-672P .....
- 67-68 .. Mustang Hood Scoop Insert Lamp Wire  
..... (use 2 per car) .....3021-255-673 .....
- 67-68 .. Mustang Hood Scoop Ornament / Lamp  
..... Hardware Kit (28 pieces) .....3021-255-671S .....



- 69-70 .. Mustang Hood Scoop Assembly (with grille and seal)  
..... Bolt-On Assembly .....3022-255-691 .....
- ..... Grille only .....3022-255-692 .....
- ..... Grille Seal only .....3022-255-692A .....
- 69-70 .. Mustang Hood Scoop Insert Lamp Assembly  
..... (use 2 per car) .....3022-255-693 .....



- 69-70 .. Mustang Shaker Scoop Assembly, includes metal air cleaner lid, air  
..... cleaner seal, filter, and decal  
..... SB V8 except Boss 302 .....3022-255-694S .....
- ..... BB V8 or Boss 302 .....3022-255-694AS .....
- 69-70 .. Mustang Shaker Scoop Trim Ring .....3022-255-695 .....



## Hood Scoop Inserts (continued)



- 71-73 .. Mustang Mach I with dual scoop hood
- ..... Hood Scoop Inserts, LH / RH pair . . .3023-255-711P . . . . .
- ..... Hood Scoop Grilles, LH / RH pair . . .3023-255-712P . . . . .
- ..... Hood Ram Air Plenum Assembly . . .3023-255-713S . . . . .
- ..... Air Cleaner to Hood Seal . . . . .3023-255-714 . . . . .

## Hood Bumpers

Screw-in cap and stud used to adjust the front hood height when closed, or cushion the hood against the fenders or cowl.



- 64 . . . . . Mustang Hood Adjustment Bumper with nut (use 2)  
..... 3020-205-64S . . . . .
- 65-73 .. Mustang / Cougar Hood Adjustment Bumpers (with nuts) (pair)  
..... 3020-205-65P . . . . .



- 64-73 .. Mustang Hood to Fender Bumpers (set of 4)
- ..... 64-66 . . . . .3020-206-641S . . . . .
- ..... 67-68 . . . . .3021-206-671S . . . . .
- ..... 69-70 . . . . .3022-206-691S . . . . .
- ..... 71-73 . . . . .3023-206-711S . . . . .

- 69-73 .. Mustang / Cougar Hood to Cowl Bumpers
- ..... 69-70 (set of 2) . . . . .3022-206-692S . . . . .
- ..... 71-73 (set of 3) . . . . .3023-206-712S . . . . .

## Hood Hinges

New steel hinges replace worn or broken originals.



- 64-66 .. Mustang, Left / Right . . . . .3020-210-64L / R . . . . .
- 67-70 .. Mustang / Cougar, Left / Right . . . . .3021-210-67L / R . . . . .

## Hood Hinge Springs

Steel springs used with factory steel hoods. Not for use with fiberglass hoods.

- 64-70 .. Mustang, 67-69 Cougar (pair) . . . . .3020-211-64P . . . . .
- 71-73 .. Mustang / Cougar (use 2) . . . . .3023-211-71 . . . . .



## Hood Latch Assembly

Brand new hood latch assemblies to replace broken or missing originals. Comes with top plate if required.



- 64-65 .. Mustang . . . . .3020-319-64 . . . . .
- also includes support brace . . . . .3020-319-64S . . . . .
- 66 .. Mustang . . . . .3020-319-66 . . . . .
- also includes support brace . . . . .3020-319-66S . . . . .
- 64-66 .. Mustang Hood Latch Pin Set (bolt/nut/washer)  
..... 3020-319-641S . . . . .
- 64-66 .. Mustang Safety Latch . . . . .3020-319-642 . . . . .



- 67 .. Mustang . . . . .3021-319-67 . . . . .
- 68 .. Mustang . . . . .3021-319-68 . . . . .
- 69-70 .. Mustang . . . . .3022-319-69 . . . . .
- 71-73 .. Mustang . . . . .3023-319-71 . . . . .

## Hood Latch Support Braces

EDP coated steel brace supports the hood latch assembly.

- 64-66 .. Mustang . . . . .3020-321-64 . . . . .
- 67-68 .. Mustang . . . . .3021-321-67 . . . . .
- 69-70 .. Mustang . . . . .3022-321-69 . . . . .



**ATK**  
HIGH PERFORMANCE ENGINES  
Ford engines on pages 367-369

## Radiator Core Supports

Heavy-gauge steel replacements available with or without front crossmembers.



- 65-65 .. Mustang (with alternator) . . . . .3020-320-65 . . . . .
- ..... (also with front crossmember) . . . . .3020-320-651 . . . . .



- 67-68 .. Mustang / Cougar . . . . .3021-320-67 . . . . .
- ..... (also with front crossmember) . . . . .3021-320-671 . . . . .



- 69 .. Mustang / Cougar . . . . .3022-320-69 . . . . .
- ..... (also with front crossmember) . . . . .3022-320-691 . . . . .



- 70 .. Mustang / Cougar . . . . .3022-320-70 . . . . .
- ..... (also with front crossmember) . . . . .3022-320-701 . . . . .



- 71-73 .. Mustang / Cougar (exc. Convertible) . . . . .3023-320-711 . . . . .

## Front Crossmembers

EDP coated steel brace below the radiator support. These come with our nicest radiator supports.



- 64-66 .. Mustang . . . . .3020-322-64 . . . . .
- 64-66 .. Mustang Lower Strut Mount Bracket,  
..... Left / Right . . . . .3020-322-641L / R . . . . .

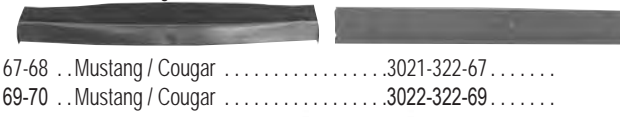

- 67-68 .. Mustang / Cougar . . . . .3021-322-67 . . . . .
- 69-70 .. Mustang / Cougar . . . . .3022-322-69 . . . . .



- 67-70 .. Mustang / Cougar
- ..... Lower Strut Mount Bracket, LH / RH 3021-322-671L / R . . . . .
- ..... Rad Support Lower Bracket, L / R . . . . .3021-320-672L / R . . . . .

## UNDERHOOD DETAIL

### Throttle Linkage Rods

New reproduction silver zinc rod connects to carb linkage to throttle bellcrank. (photo not available)

- 64-67 .. Mustang / Cougar 260 / 289 V8 . . . . .3020-233-641 . . . . .



### Throttle Cables

New reproduction cable connects gas pedal to carb linkage.

- 69 .. Mustang / Cougar V8 . . . . .3022-233-692 . . . . .
- 70 .. Mustang / Cougar V8 . . . . .3022-233-702 . . . . .



### Transmission Kickdown Cables

Reproduction cable connects throttle linkage to the transmission vacuum control.

- 66-68 .. Mustang / Cougar L6 or V8 (10.2" long) 3020-234-661 . . . . .

### Exhaust Manifold Heat Risers and Locks

New reproduction tube attaches to air cleaner and RH exhaust manifold for faster warm-up time.



- 64-67 .. Mustang / Cougar 260 / 289 V8 (except High Performance 289)  
..... 3020-236-641S . . . . .
- 68-72 .. Mustang / Cougar 289 / 302 V8 . . . . .3021-236-682S . . . . .
- 64-68 .. Mustang / Cougar 260/289/302 V8 Exhaust Manifold Lock Set  
..... (set of 8) . . . . .3020-237-642S . . . . .

### Windshield Wiper Parts



- New reproduction wiper arms fit popular models. Blades sold separately.
- 64-65 .. Mustang Wiper Arms (chrome) (pair) . . . . .3020-242-64P . . . . .
- 66-70 .. Mustang / Cougar Wiper Arms (brushed) (pair)  
..... 3020-242-66P . . . . .

- 64-68 .. Mustang / Cougar Wiper Blade (pair) . . . . .4020-242-673P . . . . .
- 69-70 .. Mustang / Cougar Wiper Blade (use 2) . . . . .4012-242-683 . . . . .
- 71-73 .. Mustang / Cougar Wiper Blade (use 2) . . . . .4343-242-615 . . . . .



- 64-70 .. Mustang Wiper Link and Pivot Assembly
- ..... 64-66 Pivot Assembly . . . . .3020-242-642S . . . . .
- ..... 64-66 Leather Pivot Seals (pair) . . . . .3020-242-642P . . . . .
- ..... 67-68 Pivot Assembly . . . . .3021-242-672S . . . . .
- ..... 67-68 Leather Pivot Seals (pair) . . . . .3021-242-672P . . . . .
- ..... 69-70 Pivot Assembly . . . . .3022-242-692S . . . . .
- 64-65 .. Mustang Wiper Bezel / Nut Set (4 pcs) . . . . .3020-242-648S . . . . .

## Windshield Wiper Parts (continued)



|       |                               |               |
|-------|-------------------------------|---------------|
| 64-65 | Mustang Washer Nozzles (pair) | 3020-242-641P |
| 66    | Mustang Washer Nozzles (pair) | 3020-242-661P |
| 67-68 | Mustang Washer Nozzles (pair) | 3021-242-671P |
| 69    | Mustang Washer Nozzles (pair) | 3022-242-691P |
| 70    | Mustang Washer Nozzles (pair) | 3022-242-701P |
| 71-73 | Mustang Washer Nozzles (pair) | 3023-242-711P |



|       |                         |               |
|-------|-------------------------|---------------|
| 64-66 | Mustang Washer Hose Kit | 3020-242-647S |
| 67-68 | Mustang Washer Hose Kit | 3021-242-674S |
| 69-70 | Mustang Washer Hose Kit | 3022-242-693S |
| 71-73 | Mustang Washer Hose Kit | 3023-242-713S |



|       |                                    |              |
|-------|------------------------------------|--------------|
| 64-66 | Mustang Washer Bag Mount Bracket   | 3020-242-643 |
| 64-65 | Mustang Washer Bag (twist on cap)  | 3020-242-644 |
|       | Cap only for bag (stainless steel) | 3020-242-645 |
| 66    | Mustang Washer Bag (flip top cap)  | 3020-242-662 |
| 66-67 | Mustang Washer Bag (gold logo)     | 3020-242-663 |



|       |                           |              |
|-------|---------------------------|--------------|
| 67-68 | Washer Reservoir          | 3021-242-673 |
| 69-70 | Washer Reservoir          | 3022-242-694 |
| 64-65 | Washer Pump (1 speed)     | 3020-242-646 |
| 65-66 | Washer Pump (2 speed)     | 3020-242-651 |
| 69-73 | Washer Pump (2 speed)     | 3022-242-695 |
| 67-68 | Washer Pedal Pad          | 3021-242-675 |
| 67-68 | Wiper Motor Arm Bracket   | 3021-242-676 |
| 67-68 | Wiper Motor Mount Bracket | 3021-242-677 |
| 69-70 | Wiper Motor Mount Bracket | 3022-242-697 |

## A/C Discharge Hoses

New reproduction high pressure hoses for the air conditioning system.

(photo not available)

|       |            |              |
|-------|------------|--------------|
| 64-66 | Mustang L6 | 3020-260-641 |
| 64-66 | Mustang V8 | 3020-242-642 |

## Oil Pans

New stamped steel reproduction pans available either painted or chrome.



|       |                                 |               |
|-------|---------------------------------|---------------|
| 64-73 | 260 / 289 / 302 (painted)       | 3020-264-642  |
|       | (chromed)                       | 3020-264-642C |
| 67-70 | 390 / 428 (except CJ) (painted) | 3021-264-67   |
|       | (chromed)                       | 3021-264-67C  |
| 69-73 | 351W (painted)                  | 3022-264-69   |
|       | (chromed)                       | 3022-264-69C  |
| 70-73 | 351C (painted)                  | 3022-264-70   |
|       | (chromed)                       | 3022-264-70C  |

## Underhood Electrical Parts

Correct yellow top coils replace aftermarket or malfunctioning originals. Distributor caps replace cracked or missing originals, and starter solenoids feature correct function and appearance.



|       |   |              |
|-------|---|--------------|
| 64-73 | Mustang / Cougar Ignition Coil (Yellow Top) | 3020-275-641 |
| 68-73 | Mustang / Cougar V8 Distributor Cap         | 3021-276-681 |
| 64-73 | Mustang / Cougar Starter Solenoid           | 3020-277-641 |

## Engine Sending Units

New reproduction sending units for engine temperature and oil pressure. Excellent quality and fair price.



|       |                          |              |
|-------|--------------------------|--------------|
| 64-71 | Temperature Sending Unit |              |
|       | (up to 9/1/65)           | 3020-283-641 |
|       | (from 9/1/65)            | 3020-283-661 |



|       |  |              |
|-------|--|--------------|
| 64-73 | Oil Pressure Sending Unit  |              |
|       | 64-65 all w/ warning lamps, 67-68 289 / 302 w/ tach (before 5/6) | 3020-284-641 |
|       | 65 w/ gauges, 66 all, 67-70 w/o tachometer, 71-73 w/ tachometer  | 3020-284-651 |
|       | 67-69 289/302 w/o tachometer (except Boss 302)                   | 3021-284-671 |

## Battery Trays and Hardware



New steel trays with mounting brackets. Excellent quality!

|       |                                      |              |
|-------|--------------------------------------|--------------|
| 64-66 | Mustang (heavy gauge steel)          | 3020-300-641 |
|       | Std. Quality (thinner gauge)         | 3020-300-64  |
| 67-70 | Mustang / Cougar (heavy gauge steel) | 3021-300-671 |
| 71-73 | Mustang / Cougar                     | 3023-300-71  |



|       |  |               |
|-------|--|---------------|
| 64-66 | Mustang Hold-Down Clamp                                  | 3020-301-641  |
| 64-66 | Mustang Hold-Down Clamp Hardware Kit (2 pieces)          | 3020-301-642S |
| 67-69 | Mustang / Cougar Battery Hold-Down Clamp                 | 3021-301-67   |
| 67-73 | Mustang / Cougar Hold-Down Clamp Hardware Kit (5 pieces) | 3021-301-671S |

## Radiator Fan Shrouds and Brackets



New steel shrouds and mounting brackets for popular models with A/C or HD Cooling. Radiator hoses do not have logos or numbers, but are great driver quality.

|       |                                  |               |
|-------|----------------------------------|---------------|
| 64-66 | Mustang Shroud                   | 3020-310-64   |
| 64-66 | Mustang 2-row bracket            | 3020-311-641  |
| 64-66 | Mustang 3-row bracket            | 3020-311-642  |
| 64-70 | Small Block V8 Radiator Hose Set | 3020-306-642S |

## Export Braces

Steel braces from the cowl to the shock tower. Helps eliminate chassis flex. Available painted or chromed.



|       |                            |              |
|-------|----------------------------|--------------|
| 64-70 | Mustang / Cougar (painted) | 3020-330-64  |
| 64-70 | Mustang / Cougar (chromed) | 3020-330-641 |

|       |                                       |               |
|-------|---------------------------------------|---------------|
| 64-66 | Export Brace Mount Plate              | 3020-330-642  |
| 64-66 | Export Brace Hardware Kit (12 pieces) | 3020-330-64S  |
| 64-66 | Export Brace Hardware Kit             |               |
|       | (Stainless Steel) (32 pieces)         | 3020-330-641S |
| 67-70 | Export Brace Mount Plate              | 3021-330-672  |
| 67-70 | Export Brace Hardware Kit (12 pieces) | 3021-330-67S  |
| 67-70 | Export Brace Hardware Kit             |               |
|       | (Stainless Steel) (16 pieces)         | 3021-330-671S |

## Monte Carlo Bars

Steel braces tie shock tower to shock tower to help eliminate chassis flex and improve handling. Available in straight or curved design, painted or chromed.



|       |                                      |              |
|-------|--------------------------------------|--------------|
| 64-66 | Mustang                              |              |
|       | (straight painted)                   | 3020-332-64  |
|       | (straight chromed)                   | 3020-332-641 |
|       | (curved painted)                     | 3020-333-64  |
|       | (curved chromed)                     | 3020-333-641 |
| 64-70 | Mustang Monte Carlo Bar Hardware Kit |              |
|       | (4 pieces)                           | 3020-332-64S |
| 67-68 | Mustang / Cougar                     |              |
|       | (straight painted)                   | 3021-332-67  |
|       | (straight chromed)                   | 3021-332-671 |
|       | (curved painted)                     | 3021-333-67  |
|       | (curved chromed)                     | 3021-333-671 |
| 69-70 | Mustang / Cougar                     |              |
|       | (straight painted)                   | 3022-332-69  |
|       | (straight chromed)                   | 3022-332-691 |
|       | (curved painted)                     | 3022-333-69  |
|       | (curved chromed)                     | 3022-333-691 |

## COWL & FIREWALL

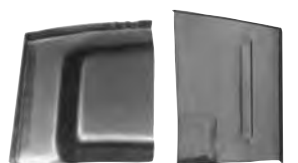

### Firewall Patch Panels

Steel patch panels that repair rust in the outer upper firewall.

|       |   |                  |
|-------|---|------------------|
| 64-68 | Mustang / Cougar Upper (13" H x 11" W), |                  |
|       | Left / Right                            | 3020-375-64L / R |
| 64-70 | Mustang / Cougar Lower (22" H x 18" W), |                  |
|       | Left / Right                            | 3020-515-64L / R |

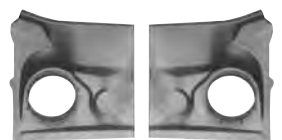

### Upper Inner Cowl Panel Patches

Steel patch panels that repair rust in the outer upper inner cowl panel.

|       |                                     |                  |
|-------|-------------------------------------|------------------|
| 64-68 | Mustang / Cougar (15.5" L x 18" W), |                  |
|       | Left / Right                        | 3020-380-64L / R |



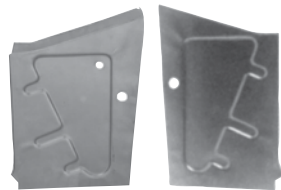

### Lower Inner Cowl Side Panels

Steel patch panels that repair rust in the lower inner cowl sides.

- 64-66 .. Mustang (12" L x 19.5" W), Left / Right .3020-385-64L / R ...
- 67-68 .. Mustang / Cougar, Left / Right .3021-385-67L / R ...
- 69-70 .. Mustang / Cougar, Left / Right .3022-385-69L / R ...



### Heater / Defroster Plenums

Plastic air plenum for models without factory A/C.

- 64-68 .. Mustang / Cougar .3020-377-64 .....

### Heater Hose Kits

New hoses with the correct color stripes for models without A/C.

- 64-68 .. Mustang / Cougar (white stripe) (8 ft.) .3020-379-642 .....
- 68-70 .. Mustang / Cougar (red stripe) (8 ft.) .3021-379-681 .....
- 70-73 .. Mustang / Cougar (yellow stripe) (8 ft.) .3022-379-701 .....

### Steering Column Seals

New rubber seals replace the one where the steering column passes through the firewall.

(photo not available)

- 67-68 .. Mustang / Cougar .3021-373-671S .....

## DOORS & HARDWARE



### Door Shells

EDP coated assembly replaces entire door. Add window regulators and latches and vent window assembly for complete replacement. *NOTE: You must cut holes for Deluxe Interior Courtesy Lamps mounted in the door.*



- 64-66 .. Mustang, Left / Right .3020-400-64L / R ..
- 67-68 .. Mustang, Left / Right .3021-400-67L / R ..



- 69-70 .. Mustang, Left / Right .3022-400-69L / R ..

### Outer Door Skins

Just the outer repair skin for those cars not needing full door replacement.



- 64-66 .. Mustang, Left / Right .3020-450-64L / R ...
- 67-68 .. Mustang, Left / Right .3021-450-67L / R ...



- 69-70 .. Mustang, Left / Right .3022-450-69L / R ..

### Door Hinges

Brand new (not rebuilt) assemblies completely replace worn or broken originals.



- 64-66 .. Mustang Upper, Left / Right .3020-401-641L / R ...
- 64-66 .. Mustang Lower, Left / Right .3020-401-642L / R ...



- 67-68 .. Mustang / Cougar Upper, Left / Right .3021-401-671L / R ...
- 67-68 .. Mustang / Cougar Lower, Left / Right .3021-401-672L / R ...



- 69-70 .. Mustang / Cougar Upper, Left / Right .3022-401-691L / R ...
- 69-70 .. Mustang / Cougar Lower, Left / Right .3022-401-692L / R ...
- 71-73 .. Mustang / Cougar Upper, Left / Right .3023-401-711L / R ...
- 71-73 .. Mustang / Cougar Lower, Left / Right .3023-401-712L / R ...

### Door Hinge Repair Kits

Enough bushings and pins to rebuild all 4 door hinges on one car. Pins must be trimmed to fit.

- 64-73 .. Mustang / Cougar .3020-402-64S .....



### Door Bumper Kits



Set of 4 rubber bumpers for one car that cushions the door when closed against the body pillar. These eliminate rattles and are usually worn or missing or hard as a rock from age. Made of molded EDPM rubber.

- 64-68 .. Mustang / Cougar (4 pieces) .3020-403-64S .....
- 69-73 .. Mustang / Cougar (4 pieces) .3022-403-69S .....

### Courtesy Lamp Switch (Door Jamb)



New reproduction door jamb switches in correct white color for popular models. Use 2 per car.

- 64-67 .. Mustang / Cougar (use 2) (LH w/o tilt steering wheel) .3020-407-641 .....
- 68-70 .. Mustang / Cougar (use 2) ('68-69 LH w/o tilt steering wheel or '68-70 RH w/o auto seat back latch) 3021-407-68 .....
- 71-73 .. Mustang / Cougar LH / RH (RH w/ auto seat back latch) .3022-407-701 .....
- 68-73 .. Mustang / Cougar Courtesy Lamp Switch Socket (use 2) .3021-407-682 .....



**ATK**  
HIGH PERFORMANCE ENGINES  
Ford engines on pages 367-369

### Outside Rear View Mirrors

New die-cast chrome mirrors that mount on the outside of the door. All mirrors include the mounting kit.



- 64-66 .. Mustang std non-remote, fits LH or RH 3020-410-64 .....
- 64-66 .. Mustang optional LH remote mirror .3020-410-641L .....
- 64-66 .. Mustang optional RH companion mirror 3020-410-641R .....



- 67-68 .. Mustang std non-remote, fits LH or RH 3021-410-67 .....
- 67-68 .. Mustang optional LH remote mirror .3021-410-671L .....
- 67-68 .. Mustang optional RH companion mirror 3021-410-671R .....
- 71-73 .. Mustang, std non-remote, fits LH only .3023-410-711L .....



- 67-68 .. Cougar optional LH remote mirror .3321-410-672L .....
- 67-68 .. Cougar optional RH companion mirror .3321-410-672R .....
- 68 .. Cougar std non-remote, fits LH only .3321-410-68L .....

### Door Edge Guard Moldings

New stainless steel moldings for the vertical rear door edge. Sold as an accessory originally, but offered for those wanting to dress up the car with a little more trim.



- 64-66 .. Mustang, Left / Right pair .3020-415-64P .....
- 67-68 .. Mustang, Left / Right pair .3021-415-67P .....
- 69-70 .. Mustang, Left / Right pair .3022-415-69P .....
- 71-73 .. Mustang, Left / Right pair .3023-415-71P .....

## Vent Window Parts

Brand new assemblies replace broken, worn, or missing originals. Each assembly includes the frame, glass, weatherstrip, and handle kit.

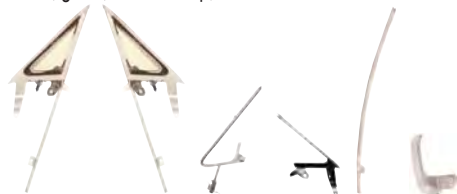

- 64-66 . . Mustang Vent Window Assembly, Left / Right
- ..... Clear Glass ..... 3020-419-641LS / RS
- ..... Tinted Glass ..... 3020-419-642LS / RS
- ..... Door and Pivot only, Left / Right ..... 3020-419-643L / R ..
- ..... Frame only (chrome), Left / Right ..... 3020-419-644L / R ..
- ..... Clear Glass only ..... 3020-419-645L / R ..
- ..... Tinted Glass only ..... 3020-419-646L / R ..
- ..... Glass Run Channel, Left / Right ..... 3020-419-647L / R ..
- ..... Vent Window Handle Kit, Left / Right 3020-419-64LS / RS



- 67 . . . . Mustang / Cougar Vent Window Assembly, Left / Right
- ..... Clear Glass ..... 3021-419-671LS / RS
- ..... Tinted Glass ..... 3021-419-672LS / RS
- ..... Vent Window Handle Kit, Left / Right 3021-419-67LS / RS
- 68 . . . . Mustang / Cougar Vent Window Assembly, Left / Right
- ..... Clear Glass ..... 3021-419-681LS / RS
- ..... Tinted Glass ..... 3021-419-682LS / RS
- ..... Vent Window Handle Kit, Left / Right 3021-419-68LS / RS



- 67-68 . . Mustang / Cougar Vent Window
- ..... Door and Pivot only, Left / Right ..... 3021-419-673L / R ..
- ..... Frame only, Left / Right ..... 3021-419-674L / R ..
- ..... Clear Glass only, Left / Right ..... 3021-419-675L / R ..
- ..... Tinted Glass only, Left / Right ..... 3021-419-676L R ..

## Door Glass Assemblies

Each assembly includes glass, frame, and lower channel, ready to install.



- 64-66 . . Mustang Door Glass Track, LH / RH . . 3020-405-641L / R . .
- 67-68 . . Mustang (clear glass),
- ..... Hardtop, Left / Right ..... 3021-405-671LS / RS.
- ..... Fastback, Left / Right ..... 3021-405-672LS / RS.
- ..... Convertible, Left / Right ..... 3021-405-673LS / RS.

## Door Window Regulators

New assemblies replace worn or broken originals. Be sure to grease these parts when installing before operating to insure long service!



- 64-66 . . Mustang Scissors Assembly,
- ..... Left / Right ..... 3020-420-642L / R . .
- 64 . . . . Mustang Regulator (with clip-on handle) (up to 3/8/65)
- ..... Left / Right ..... 3020-420-641L / R . .
- 65-66 . . Mustang Regulator (with screw-on handle) (from 3/8/65)
- ..... Left / Right ..... 3020-420-65L / R . .



- 67 . . . . Mustang / Cougar Regulator,
- ..... Left / Right ..... 3021-420-67L / R . .
- 68 . . . . Mustang / Cougar Regulator,
- ..... Left / Right ..... 3021-420-68L / R . .



- 69 . . . . Mustang / Cougar Regulator (manual windows),
- ..... Left / Right ..... 3022-420-69L / R . .
- 70 . . . . Mustang / Cougar Regulator (manual windows),
- ..... Left / Right ..... 3022-420-70L / R . .



- 71-73 . . Mustang / Cougar Regulator (manual windows),
- ..... Left / Right ..... 3023-420-711L / R . .

## Door Window Crank Handles

Die-cast chrome handles with knobs replace broken, worn, or missing originals. Be sure to order knobs if required!



- 64-65 . . Mustang (up to 3/8/65) (with "horseshoe" clip) (with chrome knob)
- ..... (clip included) ..... 3020-421-641 . . . . .
- 65-67 . . Mustang / Cougar (with screw-on handle) (from 3/8/65) (with chr
- ..... knob) (screw not included) ..... 3020-421-651 . . . . .
- 68-69 . . Mustang / Cougar (without knob) (to 12/2/68)
- ..... (screw not included) ..... 3021-421-68 . . . . .
- 69-72 . . Mustang / Cougar (without knob) (from 12/2/68 to 10/1/72)
- ..... (screw not included) ..... 3022-421-69 . . . . .
- 73 . . . . Mustang / Cougar (with clear knob) (from 4/2/73)
- ..... (screw not included) ..... 3023-421-73 . . . . .



- 65-66 . . Mustang Handle Screw Kit (2 pieces) . . 3020-421-651S . . . . .
- 67 . . . . Mustang / Cougar Handle Screw Kit (2 pieces)
- ..... 3021-421-671S . . . . .
- 68-73 . . Mustang / Cougar Handle Screw Kit (2 pieces)
- ..... 3021-421-681S . . . . .
- 68-72 . . Mustang / Cougar Black Knobs (pair) (to 10/1/72)
- ..... 3021-426-68P . . . . .



- 64 . . . . Mustang Door / Window Crank Handle Backing Plate,
- ..... (use 4 per car) ..... 3020-421-642 . . . . .
- 65-67 . . Mustang / Cougar Door / Window Crank Handle Backing Plate,
- ..... (use 4 per car) ..... 3020-421-652 . . . . .
- 68 . . . . Mustang / Cougar Door / Window Crank Handle Backing Plate,
- ..... (use 4 per car) ..... 3021-421-682 . . . . .
- 69-70 . . Mustang / Cougar Window Crank Handle Backing Plates,
- ..... Pair ..... 3022-421-691P . . . . .
- 64-67 . . Mustang / Cougar Door / Window Crank Handle Spring
- ..... (use 4 per car) ..... 3021-421-643 . . . . .
- 68-73 . . Mustang / Cougar Window Crank Handle Trim Cover
- ..... (use 2 per car) ..... 3021-421-681 . . . . .

## Door Glass Guide Tubes

(photo not available)

Located inside the door shell, these tubes brace the door shell assembly inside.

- 67-68 . . Mustang / Cougar Door Glass Guide,
- ..... Left / Right (lock side) ..... 3021-435-671L / R
- 69-70 . . Mustang / Cougar Left / Right (use 2 each)
- ..... 3022-431-691L / R

## Outside Door Handles

Die-cast chrome handles with knobs, gaskets, and hardware...ready to install!



- 64-66 . . Mustang,
- 69-70 . . Mustang LH / RH pair ..... 3020-440-64S . . . . .
- 67-68 . . Mustang / Cougar LH / RH pair ..... 3021-440-67S . . . . .



- 71-73 . . Mustang / Cougar (gaskets and hardware not included),
- ..... Left / Right ..... 3023-440-71L / R . . . . .

## Inside Door Handles

Die-cast chrome handles replace broken, pitted, or missing originals. Use 2 per car unless noted.



- 64-65 . . Mustang Handle (with "horseshoe" clip) (up to 3/8/65)
- ..... (clip included) ..... 3020-441-64 . . . . .
- 65-67 . . Mustang / Cougar Handle (uses screw) (from 3/8/65)
- ..... (w/ std. Interior) (screw not included) 3020-441-651 . . . . .
- 65-66 . . Mustang Handle (w/ Deluxe Interior), Left / Right (screw not in
- ..... Black ..... 3021-441-67L / R . . . . .
- ..... Woodgrain ..... 3020-441-652L / R . . . . .
- ..... Handle Escutcheons, LH / RH pair . . 3020-441-653P . . . . .
- 65-66 . . Mustang Handle Screw Kit (2 pieces) . . 3020-441-651S . . . . .



- 67 . . . . Mustang Deluxe Interior Handle (use 2) 3021-441-672 . . . . .
- 67 . . . . Mustang Deluxe Interior Handle Cup (use 2)
- ..... 3021-441-673 . . . . .
- 67 . . . . Mustang / Cougar Handle Screw Kit (2 pieces)
- ..... 3021-441-671S . . . . .
- 67 . . . . Cougar XR-7, '68 Mustang / Cougar Handle, Left / Right
- ..... (screw not included) ..... 3021-441-68L / R . . . . .
- 68 . . . . Mustang / Cougar Handle Screw Kit (2 pieces)
- ..... 3021-441-681S . . . . .



- 69 . . . . Mustang / Cougar Handle, Left / Right,
- ..... (screw not included) ..... 3022-441-691L / R . . . . .
- 69-70 . . Mustang / Cougar Handle Screw Kit (4 pieces)
- ..... 3022-441-691S . . . . .
- 69-70 . . Mustang / Cougar Door Handle Cups,
- ..... Standard Interior, Left / Right pair . . 3022-441-694P . . . . .
- 69-70 . . Mustang / Cougar Deluxe Interior
- ..... Door Handle Trim, LH / RH pair . . . 3022-441-695P . . . . .
- 69-70 . . Mustang / Cougar Handle Cup (Deluxe interior) (black) (paint to
- ..... match other interior colors), Left / Right
- ..... '69-early '70 Long ..... 3022-441-692L / R . . . . .
- ..... '70 Short ..... 3022-441-702L / R . . . . .



## Inside Door Handles (continued)



- 71-73 .. Mustang / Cougar Handle (std. interior),  
..... Left / Right .....3023-441-711L / R ...
- 71-73 .. Mustang / Cougar Handle (Deluxe interior),  
..... Left / Right .....3023-441-712L / R ...

## Door Handle Remote Controls

New mechanisms that the inside door handle attaches to that operates the latch via the connecting rod.



- 65-66 .. Mustang (with screw-on handles) (std. interior) (after 3/8/65)  
..... Left / Right .....3020-443-651L / R ...
- 65-66 .. Mustang (Deluxe interior), Left / Right .3020-443-652L / R ...
- 67-68 .. Mustang / Cougar, Left / Right .....3021-443-67L / R ...

## Door Latches

New mechanisms replace broken or missing originals.



- 64-66 .. Mustang Door Latch, Left / Right .....3020-444-64L / R ...
- 67-68 .. Mustang / Cougar Door Latch (without door warning lights),  
..... Left / Right .....3021-444-671L / R ...
- 69-70 .. Mustang / Cougar Door Latch,  
..... Left / Right .....3022-444-69L / R ...
- 71-73 .. Mustang Door Latch, Left / Right .....3023-444-71L / R ...

## Door Latch Rod Sets

Brand new rod sets to replace broken, bent, or missing rods that connect the remote to the latch and the door lock knob. Sold in sets for one door. Clips are available separately.



- 64-66 .. Mustang Latch Rod Set, Left / Right .3020-443-642LS / RS ..
- 67-68 .. Mustang / Cougar Latch Rod Set, Left / Right  
.....3021-443-672LS / RS ..
- 69-70 .. Mustang / Cougar Latch Rod Set .....3022-443-691S .....
- 64-66 .. Mustang Latch Rod Retaining Clip (use 12 per car)  
.....3020-444-641 .....
- 67-73 .. Mustang / Cougar Lock Rod Retainer (use as required)  
.....3021-444-671 .....

## Door Lock Knobs and Ferrules

Chrome plastic knobs and clear plastic, chrome, or stainless steel ferrules that the door lock knob passes through on the door shell.



- 64-73 .. Mustang / Cougar Chrome Door Lock Knobs (pair)  
..... 64-66 .....3020-491-65P .....
- ..... 67 .....3021-491-67P .....
- ..... 68-73 .....3021-491-68P .....



- 64-73 .. Mustang / Cougar Door Lock Knob Ferrules  
..... 64-73 Clear Plastic (use 2) .....3020-492-65 .....
- ..... 64-69 Chrome (pair) .....3020-492-651P .....
- ..... 70-73 Stainless (pair) .....3022-492-70P .....

## ROCKERS & FLOORS

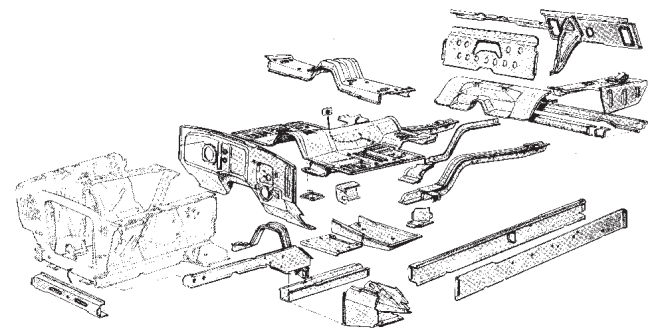

## Rocker Panels

EDP coated steel assembly includes inner and outer rockers with extensions, ready to install.



- 64-66 .. Mustang Rocker Assembly, Left / Right  
..... Coupe / Fastback .....3020-470-641LS / RS .....
- ..... Convertible .....3020-470-642LS / RS .....
- 67-68 .. Mustang / Cougar Rocker Assembly, Left / Right  
..... Coupe / Fastback .....3021-470-671LS / RS .....
- ..... Convertible .....3021-470-672LS / RS .....



- 64-68 .. Mustang Convertible, Inner,  
..... Left / Right .....3020-460-641L / R .....
- 69-73 .. Mustang Convertible, Inner,  
..... Left / Right .....3022-460-691L / R .....

## Rocker Panels (continued)



- 64-68 .. Mustang / Cougar Front Extension,  
..... Left / Right .....3020-466-64L / R ...
- 64-68 .. Mustang / Cougar Outer Rocker,  
..... Left / Right .....3020-470-64L / R ...

## Rocker Panel Moldings

New die-cast chrome and painted moldings with clips included.



- 64-66 .. Mustang Rocker Molding, Left / Right .3020-475-64L / R ...
- 64-66 .. Mustang Clip Set (use 2) .....3020-476-64S .....
- 67-68 .. Mustang Rocker Molding, Left / Right .3021-475-67L / R ...
- 69 .. Mustang Rocker Molding, Left / Right .3022-475-69L / R ...



- 70 .. Mustang Mach 1 Rocker Molding Set (6 pieces)  
..... (thin aluminum above the die casts) 3022-475-701S .....
- ..... "mach 1" Rocker Emblem (use 2) .3022-475-703S .....
- 71-73 .. Mustang Rocker Moldings, Pair .....3023-475-71P .....

## Carpet Sill Plates

New polished aluminum trim plates that cover the edge of the carpet in the door opening. Emblems are not included but are available separately below.



- 64-68 .. Mustang / Cougar Coupe / Fastback Sill Plate (use 2)  
.....3020-575-641C .....
- 64-68 .. Mustang Convertible Sill Plate (use 2) .3020-575-642C .....
- 64-68 .. Mustang / Cougar Sill Plate Screw Kit (18 pieces)  
.....3020-575-641S .....
- 69-70 .. Mustang / Cougar Sill Plate (use 2) .3022-575-69C .....
- 69-70 .. Mustang / Cougar Sill Plate Screw Kit (8 pieces)  
.....3022-575-691S .....
- 71-73 .. Mustang / Cougar Sill Plate (use 2) .3023-575-71C .....
- 71-73 .. Mustang / Cougar Sill Plate Screw Kit (12 pieces)  
.....3023-575-711S .....



- 64-66 .. Mustang Sill Plate Sticker (use 2) .....3020-576-64 .....
- 65-66 .. Shelby GT-350 Sill Plate Sticker (pair) .3020-576-65P .....
- 67-73 .. Mustang / Cougar Sill Plate Sticker (2) .3021-576-67 .....
- 68-73 .. Mustang / Cougar Sill Plate Sticker (2) .3021-576-68 .....

## Wheel Opening Molding Sets

New anodized aluminum moldings sold in sets for one car.

- 67-68 .. Mustang .....3021-950-67S .....
- 69 .. Mustang Coupe / Convertible .....3022-950-691S .....
- 69 .. Mustang Fastback .....3022-950-692S .....
- 70 .. Mustang Coupe / Convertible .....3022-950-701S .....
- 70 .. Mustang Fastback .....3022-950-702S .....
- 71-73 .. Mustang .....3023-950-71S .....

## Floor Pan Assemblies

New stamped steel floor pan assemblies are available for most models. Assemblies include a pair of seat risers, 4 steel and 8 rubber floor plugs, and a pair of upper rear torque box plates. Edges at rocker bend UP and must be modified for convertible.



- 64-66 .. Mustang Coupe / Fastback Assembly .3020-500-641S .....
- ..... Mustang Convertible Assembly .....3020-500-642S .....



- 67-68 .. Mustang Coupe / Fastback Assembly .3021-500-671S .....
- 69-70 .. Mustang Coupe / Fastback Assembly .3022-500-691S .....

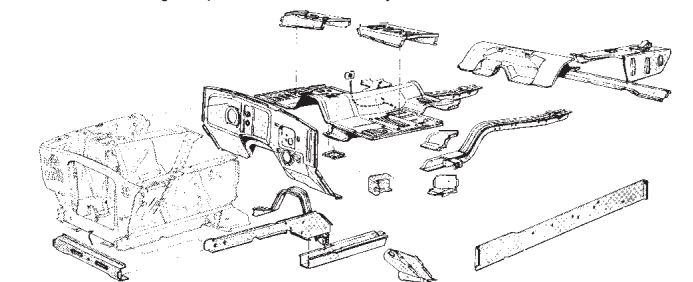

## Full Floor Pan Patches

New full-length steel floor pans for all popular models. Correct for 1964-66, 1967-68 ribbing is slightly different, and 1969-70 is slightly cosmetically different.



64-70 .. Mustang / Cougar Coupe / Fastback, Full-Length Floor Pan Patch  
..... (23" W x 60" L) (with drain plugs) (rocker lip is bent up)  
..... Left / Right .....3020-500-64L / R ...

64-70 .. Mustang / Cougar Convertible, Full-Length Floor Pan Patch (24" W x  
..... 60" L) (drain plugs not included) (rocker lip is bent down)  
..... Left / Right .....3020-500-641L / R ...



71-73 .. Mustang / Cougar, Full-Length Floor Pan Patch (24" W x 60" L)  
..... (drain plugs included) (EDP coated) (rocker lip bent up)  
..... Left / Right .....3023-500-71L / R ...

## Partial Floor Pan Patches

EDP coated steel panels replace rusted originals. These are used on cars that do not need complete floor replacement.



64-70 .. Mustang / Cougar Front (23" W x 40" L),  
..... Left / Right .....3020-505-64L / R ...

64-70 .. Mustang / Cougar Short Front (23" W x 22" L),  
..... Left / Right .....3020-506-64L / R ...

71-73 .. Mustang / Cougar Front (24" W x 40" L),  
..... Left / Right .....3023-505-71L / R ...

64-70 .. Mustang / Cougar Rear (23" W x 22" L),  
..... Left / Right .....3020-510-64L / R ...

71-73 .. Mustang / Cougar Rear (24" W x 22" L),  
..... Left / Right .....3023-510-71L / R ...



## Floor Pan Drain Plugs

Complete set of rubber and steel plugs with screws for all floorpans.

64-73 .. Mustang / Cougar .....3020-512-64S.....

## Rubber Grommet Kits

Complete set of rubber grommets and plugs for the body of the car.



64-66 .. Mustang (30 pieces) .....3020-512-641S.....

67-68 .. Mustang / Cougar (29 pieces) .....3021-512-671S.....

69-70 .. Mustang (44 pieces) .....3022-512-691S.....

71-73 .. Mustang / Cougar (13 pieces) .....3023-512-711S.....



## Floor to Firewall Extensions

EDP coated steel panels replace rusted originals, and extend coverage up the lower part of the firewall.

64-70 .. Mustang / Cougar (22" W x 18" L),  
..... Left / Right .....3020-515-64L / R ...

## Under Rear Seat Floor Pan Patches



Steel panels replace rusted originals, and extend coverage under the rear seat.

64-66 .. Mustang / Cougar (24" W x 17" L),  
..... Left / Right .....3020-511-64L / R ...

## WINDSHIELD & ROOF

### Windshield Header Moldings

Polished or satin stainless molding on top of the windshield header panel for convertibles.

64-67 .. Mustang Convertible (polished) .....3020-480-64.....

68 .. Mustang Convertible (satin) .....3021-480-68.....

### Convertible Top Latches

New reproduction components to make your top latches like new!



64-68 .. Top Latch Assembly, Left / Right .....3020-482-641L / R ..

64-66 .. Top Latch Hooks, Pair .....3020-482-642P.....

67-73 .. Top Latch Hooks, Pair .....3021-482-672P.....

64-68 .. Top Latch Dowel Pins, Pair .....3020-482-643P.....

64-67 .. Top Latch Mount Bases, Pair .....3020-482-644P.....



64-65 .. Top Tension Cables, Pair (stud type) .....3020-682-641P.....

65-68 .. Top Tension Cables, Pair (spring type) .....3020-682-65P.....

69-70 .. Top Tension Cables, Pair .....3022-682-69P.....

64-68 .. Manual Top Hold Down Brackets, pair .....3020-682-642P.....

### Windshield Reveal Moldings

Bright stainless steel moldings that surround the windshield.



64-68 .. Mustang / Cougar Coupe / Fastback (5-piece set)  
.....3020-525-64S.....

64-68 .. Mustang Convertible Pillar Moldings,  
..... Left / Right Pair .....3020-525-642P.....

64 .. Mustang Coupe Molding Clip Kit (44 pieces)  
.....3020-525-643S.....

64 .. Mustang Convertible Molding Clip Kit (36 pieces)  
.....3020-525-644S.....

65-68 .. Mustang / Cougar Coupe / Fastback Molding Clip Kit (22 pieces)  
.....3020-525-651S.....

65-68 .. Mustang Convertible Molding Clip Kit (22 pieces)  
.....3020-525-652S.....



### Front Torque Boxes

Heavy-gauge steel welded assemblies replace rusted or bent originals.

64-70 .. Mustang / Cougar Coupe / Fastback,  
..... Left / Right .....3020-516-64L / R ...

64-70 .. Mustang / Cougar Convertible,  
..... Left / Right .....3020-516-641L / R ...

### Convertible Floor Reinforcement Panels

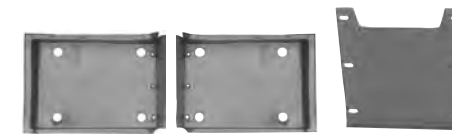

Heavy-gauge steel panels used to reinforce the convertible floor pans.

64-70 .. Mustang / Cougar Convertible,  
..... Left / Right .....3020-517-64L / R ...

64-70 .. Mustang / Cougar Convertible Center .....3020-517-641.....



64-66 .. Mustang Floor Pan Support .....3020-517-642.....

..... Floor Pan Support Bracket .....3020-517-643.....

67-68 .. Mustang / Cougar Floor Pan Support .....3021-517-671.....

67-70 .. Floor Pan Support Bracket .....3021-517-672.....



### Seat Platforms

Heavy-gauge steel panels used between the seat tracks and the floor pan.

64-68 .. Mustang / Cougar Coupe / Fastback,  
..... Left / Right .....3020-518-641L / R ...

64-68 .. Mustang Convertible .....3020-518-642.....

69-70 .. Mustang Fastback, Left / Right .....3022-518-692L / R ...

### Shift Boots and Retainers

Reproduction rubber shift boots with correct material and grain and retainers for the manual transmission shifter where it goes through the floor.



64-68 .. Mustang / Cougar Shift Boot .....3020-508-641.....

64-68 .. Mustang / Cougar Shift Boot Retainer .....3020-508-642.....

69-70 .. Mustang / Cougar Shift Boot (exc. Hurst)  
.....3022-508-691.....

70 .. Mustang / Cougar Shift Boot (Hurst) .....3022-508-701.....

69-70 .. Mustang / Cougar Shift Boot Retainer .....3022-508-692.....



## Windshield Reveal Moldings (continued)



- 69-70 . . Mustang / Cougar Coupe (5-piece set) .3022-525-691S . . .
- 69-70 . . Mustang Fastback (5-piece set) . . . . .3022-525-692S . . .
- 69-70 . . Mustang / Cougar Coupe / Fastback Molding Clip Kit (13 pieces)  
 . . . . . (top and sides only) . . . . .3022-525-693S . . . . .
- 69-70 . . Mustang / Cougar Convertible Molding Clip Kit (11 pieces) (top and  
 . . . . . sides only) . . . . .3022-525-694S . . . . .



- 71-73 . . Mustang / Cougar Coupe Top / Side Moldings,  
 . . . . . Left / Right pair . . . . .3023-525-711P . . . . .
- 71-73 . . Mustang / Cougar Coupe / Fastback Molding Clip Kit (16 pieces)  
 . . . . .3023-525-714S . . . . .
- 71-73 . . Mustang / Cougar Convertible Molding Clip Kit (9 pieces)  
 . . . . .3023-525-715S . . . . .

## Drip Rail Molding Sets

New anodized aluminum or stainless steel moldings sold in sets for one car. These are the moldings that attach along the roof line and keep water from dripping on your head when exiting the car in the rain.



- 64-68 . . Mustang Coupe (2-pieces) . . . . .3020-925-64S . . . . .
- 65-66 . . Mustang Fastback (2-pieces) . . . . .3020-925-65S . . . . .



- 67-68 . . Mustang Fastback (2-pieces) . . . . .3021-925-672S . . . . .



- 69-70 . . Mustang Coupe (4-pieces) (includes 1/4 glass moldings)  
 . . . . .3022-925-691S . . . . .
- . . . . . Long Moldings only (pair) . . . . .3022-925-691P . . . . .
- . . . . . Rear Corner Moldings only (pair) . . . . .3022-925-694P . . . . .
- 69-70 . . Mustang Fastback (6-pieces) . . . . .3022-925-693S . . . . .
- . . . . . Long Moldings only (pair) . . . . .3022-925-692P . . . . .
- . . . . . Upper Rear Corner Joints only (pr) . . . . .3022-925-693P . . . . .
- . . . . . Rear Corner Moldings only, LH / RH 3022-925-695L / R
- . . . . . Rear Corner Hardware Kit only . . . . .3022-925-695S . . . . .

## Vinyl Top Molding Sets

New stainless steel moldings sold in sets for one car.



- 64-66 . . Mustang Coupe (2-pieces) . . . . .3020-927-64S . . . . .
- 67-68 . . Mustang Coupe (2-pieces) . . . . .3021-927-67S . . . . .

## Rear Window Reveal Moldings

Stainless steel moldings that trim the rear window opening.



- 64-66 . . Mustang Coupe (6-piece set) . . . . .3020-715-64S . . . . .
- 64 . . . . Mustang Coupe Molding Clip Kit (38 pieces)  
 . . . . .3020-715-641S . . . . .
- 65-66 . . Mustang Coupe Molding Clip Kit (19 pieces)  
 . . . . .3020-715-651S . . . . .
- 65-66 . . Mustang Fastback (4-piece set) . . . . .3020-715-65S . . . . .
- 65-66 . . Mustang Fastback Molding Clip Kit (22 pieces)  
 . . . . .3020-715-652S . . . . .



- 67-68 . . Mustang Coupe (6-piece set) . . . . .3021-715-671S . . . . .
- 67-68 . . Mustang Coupe Molding Clip Kit (19 pieces)  
 . . . . .3021-715-673S . . . . .
- 67-68 . . Mustang Fastback (6-piece set) . . . . .3021-715-672S . . . . .
- 67-70 . . Mustang Fastback Molding Clip Kit (27 pieces)  
 . . . . .3021-715-674S . . . . .
- 69-70 . . Mustang Fastback (4-piece set) . . . . .3022-715-692S . . . . .
- 71-73 . . Mustang Fastback (4-piece set) . . . . .3023-715-712S . . . . .
- 71-73 . . Mustang Coupe Molding Clip Kit (18 pieces)  
 . . . . .3023-715-713S . . . . .
- 71-73 . . Mustang Fastback Molding Clip Kit (21 pieces)  
 . . . . .3023-715-714S . . . . .



## Rear Window Louver Kits

Excellent reproduction of the factory style rear window louvers available on fastback models. Complete kit includes louvers, hinges, latches, gaskets, and pads.

- 69-70 . . Mustang Fastback . . . . .3022-717-69S . . . . .

## QUARTER PANELS



### Factory Style Quarter Panels

New EDP coated steel panels completely replace the factory quarters at the factory seams. All quarters are shipped truck freight.



- 64-66 . . Mustang Coupe, Left / Right . . . . .3020-601-64L / R . . . . .
- . . . . Mustang Convertible, Left / Right . . . . .3020-602-64L / R . . . . .



- 65-66 . . Mustang Fastback (2-piece design with separate sail panel),  
 . . . . . Left / Right . . . . .3020-601-65L / R . . . . .
- . . . . (1-piece design with separate tail lamp panel),  
 . . . . . Left / Right . . . . .3020-601-651L / R . . . . .



- 67 . . . . Mustang Coupe, Left / Right . . . . .3021-601-671L / R . . . . .
- . . . . Mustang Convertible, Left / Right . . . . .3021-602-67L / R . . . . .



- 68 . . . . Mustang Coupe, Left / Right  
 . . . . . early style w/ marker hole . . . . .3021-601-681AL / R . . . . .
- . . . . . late style w/o marker hole . . . . .3021-601-681L / R . . . . .
- . . . . Mustang Convertible, Left / Right  
 . . . . . early style w/ marker hole . . . . .3021-602-681L / R . . . . .
- . . . . . late style w/o marker hole . . . . .3021-602-682L / R . . . . .

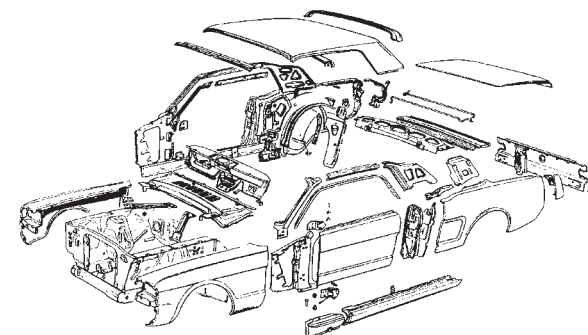

## Quarter Panel Skins

New EDP coated steel panels replace the side of the quarter panels. Does not include the door jamb, does not extend to the trunk opening or the sail panel. All quarter skins are shipped truck freight.



- 64-66 . . Mustang (24" high), Left / Right . . . . .3020-600-64L / R . . . . .



- 67 . . . . Mustang (with holes for side ornaments), 24" high,  
 . . . . . Left / Right . . . . .3021-600-67L / R . . . . .
- 68 . . . . Mustang (without holes for side ornaments), 24" high  
 . . . . . Left / Right (late style no marker) . . . . .3021-600-68L / R . . . . .



- 69 . . . . Mustang Coupe / Convertible (26" high),  
 . . . . . Left / Right . . . . .3022-600-691L / R . . . . .
- 70 . . . . Mustang Coupe / Convertible (26" high),  
 . . . . . Left / Right . . . . .3022-600-701L / R . . . . .

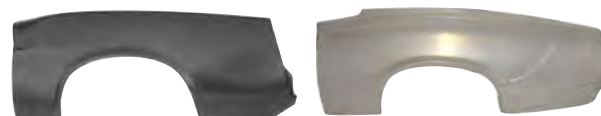

- 69-70 . . Mustang Fastback (24" high) (modify for cars with side scoop and  
 . . . . . side marker), Left / Right . . . . .3022-600-692L / R . . . . .
- 69-70 . . Cougar (24" high), Left / Right . . . . .3322-600-69L / R . . . . .



- 71-73 . . Mustang Coupe / Convertible (25" high),  
 . . . . . Left / Right . . . . .3023-600-711L / R . . . . .
- 71-73 . . Mustang Fastback (23" high),  
 . . . . . Left / Right . . . . .3023-600-712L / R . . . . .

## Lower Rear Quarter Panel Patches

Use to repair a common rust area on the lower rear section of the quarters. Eliminates the need for entire replacement for light rust issues.



- 64-66 . . Mustang (13.5" H x 26" L), Left / Right . . . . .3020-690-64L / R . . . . .
- 67-68 . . Mustang (14" H x 25.75" L), Left / Right 3021-690-67L / R . . . . .



- 69-70 . . Mustang Coupe / Convertible (13.5" H x 24" L),  
 . . . . . Left / Right . . . . .3022-690-691L / R . . . . .
- 69-70 . . Mustang Fastback (13" H x 21" L),  
 . . . . . Left / Right . . . . .3022-690-692L / R . . . . .
- 71-73 . . Mustang (17.5" H x 27" L), Left / Right .3023-690-71L / R . . . . .

## Inner Quarter Panels

Steel panels that form the inner part of the quarter panel.



64-66 .. Mustang Convertible, Left / Right .....3020-604-642L / R .

## Door Lock Strikers

Bolt assembly that the latch hits when the door is closed. Attaches to door jamb.



64-66 .. Mustang (use 2).....3020-606-64S .....  
 67 .. Mustang / Cougar (use 2) .....3021-606-67S .....  
 68-70 .. Mustang / Cougar (use 2) .....3021-606-68S .....  
 71-73 .. Mustang / Cougar (use 2) .....3023-606-72 .....

## Quarter Panel Rear Extensions

New die-cast pot-metal panels cap the end of the quarters. The studs are commonly broken on these or they are damaged from a collision.



64-66 .. Mustang, Left / Right .....3020-611-64L / R ...  
 .. Mustang Extension Seals (pair).....3020-611-641P .....



67-68 .. Mustang Coupe / Convertible  
 ..... (w/o molding holes), Left / Right ...3021-611-671L / R ...  
 ..... (w/ molding), Left / Right .....3021-611-672L / R ...  
 ..... Mustang Fastback  
 ..... (w/o molding holes), Left / Right ...3021-611-673L / R ...  
 ..... (w/ molding), Left / Right .....3021-611-674L / R ...  
 ..... Mustang Extension Seals (pair).....3021-611-671P .....



69 .. Mustang Coupe / Convertible, Left / Right  
 .....3022-611-691L / R ...  
 ..... Mustang Fastback, Left / Right .....3022-611-692L / R ...  
 70 .. Mustang Fastback, Left / Right .....3022-611-702L / R ...



71-73 .. Mustang Coupe / Convertible,  
 ..... Left / Right .....3023-611-711L / R ...  
 71-73 .. Mustang Fastback, Left / Right .....3023-611-712L / R ...  
 69-73 .. Mustang Extension Seals (pair).....3022-611-691P .....

## Quarter Panel Ornaments

New chromed die-cast and painted pot-metal ornaments for the "cove" of the quarter panels or the sail panel area. Sold in matched pairs.



64-65 .. Mustang Ornaments, Left / Right Pair . .3020-615-64P .....  
 66 .. Mustang Ornaments, Left / Right Pair . .3020-615-66P .....  
 ..... Ornament Hardware Kit (10 pieces) 3020-615-66S .....



67-68 .. Mustang Fastback Sail Panel Vent Assemblies,  
 ..... Left / Right pair .....3021-615-673S .....  
 67 .. Mustang Ornaments, Set of 4 Pieces .3021-615-67S .....  
 ..... Ornament Hardware Kit (8 pieces) .3021-615-671S .....  
 ..... Ornament Seals (4 pieces).....3021-615-672S .....  
 68 .. Mustang Ornaments, Set of 4 Pieces .3021-615-68S .....  
 ..... Ornament Hardware Kit (6 pieces) .3021-615-681S .....  
 69 .. Mustang Ornaments, Pair .....3022-615-69P .....



67-68 .. Cougar Quarter Emblems, pair,  
 ..... "COUGAR" .....3321-615-67P .....  
 68 .. Mustang GT/CS Quarter Emblem (use 2)  
 ..... "California Special" .....3021-615-682 .....  
 69-70 .. Mustang Fastback Quarter Sail Ornaments,  
 ..... Running Horse, Left / Right pair ...3022-615-691P .....  
 69-70 .. Shelby GT Quarter Sail Ornament,  
 ..... Coiled Snake (use 2) .....3022-615-692 .....  
 69-70 .. Shelby GT Quarter Sail Ornament,  
 ..... "SHELBY" (use 2) .....3022-615-693 .....

## Don't even THINK. . .

of replacing quarter panels while leaving old rusted wheelhouses in place. Many people have made this mistake over the years, and end up having to do their car over again. The original Outer Wheelhouse is welded onto the quarter panel at the factory, and the seam forms a natural place to trap moisture and debris. Whenever you see a car with rust around the wheel well opening, you know that BOTH the quarter panel and the Outer Wheelhouse are badly rusted. While the wheelhouse is indeed hidden behind the quarter panel, it is the foundation that your new quarter panel must be welded to. So, rusted and weakened steel may not hold your quarter panel properly. Moreover, you may soon have to resort to repairing rust holes again this time in the wheelhouse. And where is the first place prospective buyers will probe their fingers into while searching for evidence of rust repair? Under the wheel well opening, of course!

## Quarter Window Assemblies

Instead of trying to restore several worn original parts, just replace the entire assembly...it's cheaper! Each includes frame, molding, weatherstrip and glass.



64-66 .. Mustang Coupe Assembly, Left / Right  
 ..... Clear Glass .....3020-663-641LS/RS  
 ..... Tinted Glass .....3020-663-642LS/RS  
 ..... Frame Only .....3020-663-643L / R .  
 ..... Clear Glass Only .....3020-663-644L / R .  
 ..... Tinted Glass Only .....3020-663-645L / R .  
 67-68 .. Mustang Coupe Assembly, Left / Right  
 ..... Clear Glass .....3021-663-671LS/RS  
 ..... Tinted Glass .....3021-663-672LS/RS  
 ..... Frame only .....3021-663-673L / R .  
 ..... Glass Channel, Left / Right .....3021-664-672L / R .  
 ..... Clear Glass only .....3021-663-674L / R .  
 ..... Tinted Glass only .....3021-663-675L / R .

## Quarter Glass Moldings

New chrome moldings for between the door glass and quarter glass.

64-66 .. Mustang Coupe, Left / Right .....3020-665-641L / R ...  
 67-68 .. Mustang Coupe, Left / Right .....3021-665-671L / R ...  
 69-70 .. Mustang Fastback, Left / Right .....3022-665-69L / R ...



## Quarter Window Regulators

Brand new assemblies replace broken or worn originals. Be sure to buy new handles for complete replacement.



64-66 .. Mustang Coupe / Convertible,  
 ..... Left / Right .....3020-669-641L / R ...  
 67-68 .. Mustang / Cougar Coupe / Convertible,  
 ..... Left / Right .....3021-669-67L / R ...  
 69-70 .. Mustang / Cougar Coupe / Convertible (manual),  
 ..... Left / Right .....3022-669-69L / R ...  
 71-73 .. Mustang / Cougar Coupe / Convertible (manual),  
 ..... Left / Right .....3023-669-711L / R ...

## Quarter Window Crank Handles

New die-cast chrome handles. Be sure to order new knobs if required!



64-65 .. Mustang (up to 3/8/65) (with chrome knob) (use 2)  
 ..... (includes clip) .....3020-669-642 .....  
 65-67 .. Mustang / Cougar (from 3/8/65) (with chrome knob) (use 2)  
 ..... (includes set screw) .....3020-669-65 .....  
 64-67 .. Mustang / Cougar Handle Backing Plate  
 ..... (use 2) .....3020-669-643 .....  
 68-70 .. Mustang / Cougar (without knob) (use 2)  
 ..... (includes set screw) .....3021-669-681 .....  
 68-72 .. Mustang / Cougar Black Knobs (pair) . .3021-426-68P .....

## Which type of "Quarter Panel" do you need?

A "Full Quarter Panel" is made just like the panels which were welded onto your car when it was new. These panels reach all the way to each edge of the rear quarter panel area, including the trunk and door jamb, and reach to the roof line, just like the factory-original panels did for your particular model.

"Quarter Skins" are nearly as large as "Full Quarter Panels", but do not include any trunk lip, door jamb or sail panel. They cover only the side of the quarter panel, and reach upward to approximately the location where the bottom of original vinyl roofs would normally be. Keep in mind that, while "Quarter Skins" initially cost less than "Full Quarter Panels", it often takes more labor to install them. So, if keeping your costs down is the only reason that you might select "Quarter Skins" over "Full Quarter Panels", you should be aware that the final net cost might not represent much of a savings. Also, "Quarter Skins" do require a lip to weld to, all the way around the edge. This makes them a poor choice for badly rusted-out cars or collision damage since there is often no bottom edge remaining to weld to. In this case, you are better off choosing "Full Quarter Panels", and adding Outer Wheel Houses to completely replace the rust.

"Quarter Patches" are just what they sound like small pieces of quarter panels, for repairing small holes in isolated areas. These are good choices for nearly perfect cars with tiny holes in specific spots, or for low-budget "driver" cars. But it can be very difficult to hide the seam areas where the patches are welded to the original panels.

## What's that black coating on most Goodmark® sheetmetal?

It's called EDP, which stands for Electro Deposit Primers, and it makes an excellent primer under your paint job.

As you probably know, factory paint back in the '60's and '70's was usually just sprayed onto the surfaces that could be reached by a spray gun. But this left many blind areas behind braces, etc, completely bare of any paint protection. Hence, many cars rusted within a few years. But EDP coating is applied electrically, almost like a plating process. The excellent rust-resistant coating reaches every nook and cranny, for unparalleled corrosion resistance.

The only surface preparation required is a light scuffing of the surface for better paint adhesion. No stripping is necessary. The panel is protected from rust as long as the EDP coating remains under your paint.

This is one more way that Goodmark® goes the extra mile for our customers!



## Rear Wheelhouse Assemblies and Parts

EDP coated welded inner and outer panel assemblies. Modify slightly on top for convertible models. We also offer inner and outer panels separately for those who wish to assemble the wheelhouse themselves.



- 64-66 .. Mustang Inner / Outer Assembly,  
..... Left / Right .....3020-670-64LS / RS
- 67-68 .. Mustang Inner / Outer Assembly,  
..... Left / Right .....3021-670-671LS / RS.
- 69-70 .. Mustang Inner / Outer Assembly,  
..... Left / Right .....3022-670-69LS / RS



- 64-70 .. Mustang / Cougar Inner, Left / Right ...3020-670-64L / R ...
- 71-73 .. Mustang / Cougar Inner, Left / Right ...3023-670-71L / R ...



- 64-66 .. Mustang Outer, Left / Right .....3020-675-64L / R ...
- 67-68 .. Mustang Outer, Left / Right .....3021-675-67L / R ...



- 69-70 .. Mustang Outer, Left / Right .....3022-675-69L / R ...
- 71-73 .. Mustang Outer, Left / Right .....3023-675-71L / R ...

**New!**



- 64-70 .. Cougar 2" Extended Inner, Left / Right .3020-670-64WL / R
- 64-70 .. Mustang 2" Extended Inner, Left / Right 3020-670-64WL / R

**New!**

**ATK**  
HIGH PERFORMANCE ENGINES  
Ford engines on pages 367-369

## TRUNK FLOOR & DECK LID



### Trunk Lids



EDP coated assembly that covers the trunk opening. All trunk lids are shipped Truck Freight.



- 64-66 .. Mustang Coupe / Convertible .....3020-700-64 .....  
..... 1mm heavy gauge - **Best Quality!**...3020-700-64A.....
- 65-66 .. Mustang Fastback .....3020-700-65 .....  
..... 1mm heavy gauge - **Best Quality!**...3020-700-65A.....



- 67-68 .. Mustang Coupe / Convertible .....3021-700-671 .....  
67-68 .. Mustang Fastback - Std. Quality .....3021-700-672.....  
..... 1mm Heavy Gauge - **Best Quality!**...3021-700-672A.....



- 69-70 .. Mustang Fastback - Std. Quality .....3022-700-692.....  
..... 1mm Heavy Gauge - **Best Quality!**...3022-700-692A.....



- 71-73 .. Mustang Coupe / Convertible .....3023-700-711 .....  
71-73 .. Mustang Fastback .....3023-700-712.....

### Trunk Rubber Bumpers

These little rubber bumpers cushion the trunk lid when closed and prevent rattles.



- 64-66 .. Mustang (pair) .....3020-707-64P.....
- 67-70 .. Mustang (pair) .....3021-707-67P.....

## Rear Spoilers

Complete rear spoiler assemblies include fiberglass wing, pedestals, mounting pads, and hardware to install.



- 69-70 .. Mustang Fastback .....3022-701-69S.....  
..... Deck Lid Mount Brackets (pair).....3022-701-691P.....
- 71-73 .. Mustang Fastback .....3023-701-71S.....

## Trunk Lid Emblems

New die-cast and painted emblems for the trunk lid of popular models.



- 67-72 .. "MUSTANG" Coupe Trunk Letter Set...3020-130-654S.....
- 67 .. Shelby GT-350 Trunk Emblem.....3021-058-672.....
- 68 .. Shelby GT-500 Trunk Emblem.....3021-058-673.....
- 70 .. Mustang "Mach 1" Trunk Emblem .....3022-702-70S.....

## Trunk Lid Hinges

New trunk lid hinges replace rusted or bent originals.



- 65-66 .. Mustang Fastback, Left / Right pair ...3020-704-65P.....
- 67-68 .. Mustang Fastback, Left / Right pair ...3021-704-674P.....
- 69-70 .. Mustang Fastback, Left / Right pair ...3022-704-692P.....

## Trunk Latches

Complete assemblies replace worn or broken originals.



- 64-66 .. Mustang Latch .....3020-705-64 .....  
67-73 .. Mustang / Cougar Latch.....3021-705-67 .....  
64-66 .. Mustang Trunk Lock Cylinder Sleeve Kit  
.....3020-705-642S.....  
64-66 .. Mustang Trunk Lock Housing Spacer .3020-705-643.....



- 64-66 .. Mustang Striker .....3020-705-641.....
- 67-68 .. Mustang Striker .....3021-705-671.....
- 69-70 .. Mustang Striker .....3022-705-691.....

## Luggage Racks

Complete chrome steel assembly ready to install.

- 64-68 .. Mustang Coupe / Convertible .....3020-709-64S..... ea

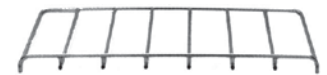

## Rear Trunk Corners

These little EDP coated panels fill the gap between the tail panel and the quarter panel.



- 64-66 .. Mustang Coupe / Convertible,  
..... Left / Right .....3020-706-64L / R ...
- 65-66 .. Mustang Fastback, Left / Right .....3020-706-65L / R ...
- 67-68 .. Mustang Coupe / Convertible,  
..... Left / Right .....3021-706-671L / R ...
- 67-68 .. Mustang Fastback, Left / Right .....3021-706-672L / R ...

## Deck Filler Panels

EDP coated panels fill between the trunk lid and the rear window.



- 64-66 .. Mustang Coupe .....3020-710-641.....
- 64-66 .. Mustang Convertible .....3020-710-642.....



- 65-66 .. Mustang Fastback .....3021-710-65.....
- 67-68 .. Mustang Coupe .....3021-710-671.....



- 67-68 .. Mustang Fastback .....3021-710-672.....
- 69-70 .. Mustang Fastback .....3022-710-692.....

## Deck Well Moldings

Moldings for the convertible top well. Sold as a matched pair for the sides and the long piece by itself.



- 64-66 .. Mustang Convertible  
..... Center .....3020-711-641.....  
..... Sides, Left / Right pair.....3020-711-642P.....

## Rear Shock Panels and Access Plugs

Steel panel welds over top of rear axle to trunk floor. Rubber plugs in the trunk floor that allow access to the rear shock absorber nuts. Use 2 per car.

- 64-68 .. Mustang / Cougar .....3020-740-641.....
- 64-70 .. Mustang / Cougar Rear Shock Panel ..3020-740-642.....



## Trunk Lid Moldings

New stainless or anodized aluminum moldings that trim the rear edge of the deck lid. Extensions on the rear of the quarters are also listed here. Clips are included with all moldings.

- 
- 67-68 . . Mustang Coupe / Convertible (except GT/CS or Shelby)
  - ..... Center .....3021-775-671.....
  - ..... Outer, Left / Right .....3021-775-671L / R ..

- 
- 67-68 . . Mustang Fastback (except Shelby)
  - ..... Center .....3021-775-672.....
  - ..... Outer, Left / Right .....3021-775-672L / R ..

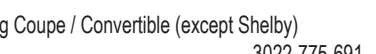
- 
- 69 . . . Mustang Coupe / Convertible (except Shelby)
  - ..... Center .....3022-775-691.....
  - ..... Outer, Left / Right .....3022-775-691L / R ..

## Trunk Floor Side Panels and Drop-Offs



EDP coated panels that complete the trunk floor and drop-off.

- 64-70 . . Mustang / Cougar Trunk Floor Side Panel,
- ..... Left / Right .....3020-720-64L / R ...
- ..... Best Quality (heavy gauge), Left / Right
- .....3020-720-641L / R ..
- 64-70 . . Mustang / Cougar Drop-Off section only,
- ..... Left / Right .....3020-735-64L / R ...
- 71-73 . . Mustang / Cougar Drop-Off, Left / Right 3023-735-71L / R ...

## Trunk Braces

Braces used in the trunk for the bumper mount reinforcement and trunk latch supports.



- 64-66 . . Mustang Trunk Latch Support Brace
- ..... Coupe / Fastback .....3020-721-641.....
- ..... Convertible .....3020-721-642.....
- 67-68 . . Mustang Trunk Latch Support Brace .....3021-721-67.....
- 69 . . . Mustang Trunk Latch Support Brace .....3022-721-691.....



- 64-66 . . Mustang Inner Bumper Trunk Brace,
- ..... Left / Right .....3020-721-64L / R ...
- 67-68 . . Mustang Inner Bumper Trunk Brace,
- ..... (use 2) .....3021-721-671.....
- 69-70 . . Mustang Inner Bumper Trunk Brace,
- ..... (use 2) .....3022-721-69.....



## Trunk Floors

Die-stamped steel floor for models that don't use the gas tank as the trunk floor. Trunk floors are shipped truck freight.

- 71-73 . . Mustang Trunk Floor (54" W x 38" L) . . .3023-725-71.....

## Spare Tire Hold-Down Set

EDP coated threaded round disc, J-Bolt, and Wing Nut that retains the spare tire.

- 64-67 . . Mustang / Cougar Spare Retainer Set. .3020-726-64S.....
- ..... Round Disc only .....3020-726-641.....

## DOORS & HARDWARE

Replace that rusty, muck-filled old gas tank in your Mustang or Cougar, with brand new high quality reproduction steel Gas Tanks from Goodmark®. There is no cost-efficient way to properly restore the outside appearance of a gas tank, and the rust particles, sludge, and stale gas residue inside are just carburetor problems waiting to happen. While you're at it, be sure to replace rusted or weakened old straps, brackets, bolts, and gas caps. Go for it.

## Gas Tank Straps and Mounting Hardware



Straps retain the gas tank to the trunk floor. Hardware kits mount the tank to the floor.

- 64-67 . . Mustang / Cougar Tank Hardware Kit (11 pieces)
- .....3020-749-64S.....
- 68-69 . . Mustang / Cougar Tank Hardware Kit (11 pieces)
- .....3021-749-68S.....
- 70 . . . Mustang / Cougar Tank Hardware Kit (11 pieces)

- 71-73 . . Mustang / Cougar (pair) . . . . .3023-749-71P. . . . . pr
- 71-73 . . Mustang / Cougar Strap Hardware Kit (4 pieces)
- .....3023-749-71S. . . . . kit

## Gas Tanks

All of our tanks are made in North America from Niterne steel for superior rust resistance. These are not the cheaper imported tanks that use cheaper steel!

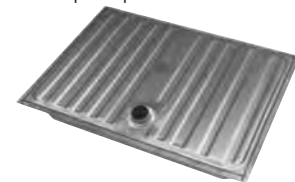

- 64-68 . . Mustang / Cougar (w/ drain plug) . . . . .3022-750-64.....
- ..... (w/o drain plug) . . . . .3022-750-641.....

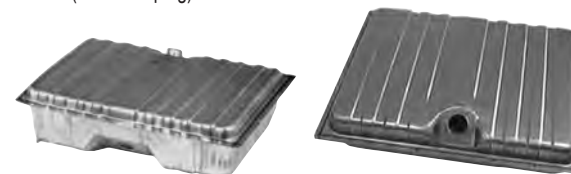

- 69 . . . Mustang / Cougar (w/ drain plug) . . . . .3022-750-69.....
- ..... (w/o drain plug) . . . . .3022-750-691.....
- 70 . . . Mustang / Cougar
- ..... (w/ drain plug) (w/o EEC) . . . . .3022-750-70.....
- ..... (w/o drain plug) (w/o EEC) . . . . .3022-750-701.....

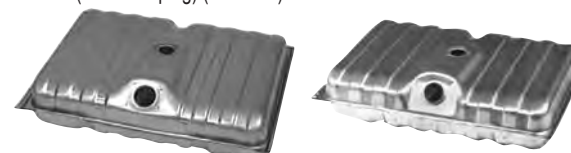

- 71-73 . . Mustang . . . . .3023-750-71.....
- 71-73 . . Cougar . . . . .3323-750-71.....

## Gas Filler Necks

Use these necks to replace rusted or missing originals.

- 64-66 . . Mustang . . . . .3020-753-64.....
- 67-68 . . Mustang . . . . .3021-753-67.....
- 69 . . . Mustang . . . . .3022-753-69.....
- 70 . . . Mustang . . . . .3022-753-70.....
- 64-70 . . Mustang Filler Neck to Body Gasket . . .3020-753-641.....



## Gas Tank Sending Units

New aftermarket sending units to use with a new gas tank. Each sender includes sock and seal. None of our units feature the low fuel warning provision.



- 64-68 . . Mustang / Cougar (w/o low fuel) . . . . .3020-755-64.....
- 69 . . . Mustang / Cougar (w/o low fuel) . . . . .3022-755-69.....
- 70 . . . Mustang / Cougar (w/o low fuel) . . . . .3022-755-70.....
- 71-73 . . Mustang / Cougar (w/o low fuel) . . . . .3023-755-711.....

## Gas Caps

New filler caps replace broken or missing originals.



- 64 . . . Mustang (without cable) . . . . .3020-757-64.....
- 65 . . . Mustang (with cable) . . . . .3020-757-65.....
- 65 . . . Mustang T5 (export) (with cable) . . . . .3020-757-651.....
- 66 . . . Mustang (except GT) (with cable) . . . . .3020-757-661.....
- 66 . . . Mustang GT (with cable) . . . . .3020-757-662.....
- 66 . . . Shelby GT-350 (with cable) . . . . .3020-757-663.....



- 64-73 . . Mustang Locking Cap (Accessory Type)
- .....3020-757-642.....
- 67 . . . Mustang (except GT) (twist off) . . . . .3021-757-671.....
- 67 . . . Mustang GT (twist off) . . . . .3021-757-672.....
- 67 . . . Mustang (except GT) (pop-off) . . . . .3021-757-673.....
- 67 . . . Mustang GT (pop-off) . . . . .3021-757-674.....
- 67-68 . . Mustang (pop-off style) (w/o emblem) . . .3021-757-676.....



- 68 . . . Mustang (except GT) (twist off) . . . . .3021-757-681.....
- 68 . . . Mustang (except GT) (pop-off) . . . . .3021-757-683.....
- 68 . . . Mustang GT (pop-off) . . . . .3021-757-684.....
- 69-70 . . Mustang (std) (twist off) (w/o EEC) . . . . .3022-757-691.....
- 69 . . . Mustang Mach 1 (pop-off) . . . . .3022-757-693.....
- 69 . . . Mustang Mach 1 (pop-off) (w/o logo) . . . . .3022-757-695.....



- 70 . . . Mustang Mach 1 (pop-off) (w/o EEC) . . . . .3022-757-701.....
- 70 . . . Mustang Mach 1 (pop-off) (w/o logo) (w/o EEC)
- .....3022-757-705.....
- 70 . . . Mustang (std) (twist off) (w/ EEC) . . . . .3022-757-702.....
- 71-73 . . Mustang (std) (twist off) (w/o cable) . . . . .3023-757-711.....
- 71-73 . . Mustang (std) (twist off) (w/ cable) . . . . .3023-757-711A.....
- 71-73 . . Mustang Mach 1 (pop off) . . . . .3023-757-712.....



- 64-70 . . Mustang (w/o emblem) (screw-on style) (w/o EEC)
- .....3020-757-641.....
- 64-70 . . Mustang (w/o emblem) (screw-on style) (w/o EEC) (chrome)
- .....4010-757-621.....
- 71-73 . . Mustang (screw-on style) (w/ EEC) (w/o emblem)
- .....3023-757-713.....



- 67-70 .. Cougar (w/o EEC) ..... 4041-757-581 .....
- 70 ..... Cougar (w/ EEC) ..... 4030-757-641 .....
- 71-73 .. Cougar ..... 3323-757-711 .....

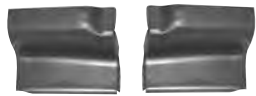

### Rear Upper Torque Boxes

Heavy-gauge die-stamped steel plate that makes the upper part of the rear torque box.  
64-73 .. Mustang Coupe / Fastback, Left / Right 3020-760-641L / R ..

### Rear Frame Rails

Heavy-gauge die-stamped steel rails that support the rear body structure. Rear torque boxes and axle mount brackets are included, but upper rear torque box is not included.



- 64-68 .. Mustang / Cougar (except Convertible) Rear Frame Rail,  
..... Left / Right ..... 3020-770-641L / R ..
- 64-68 .. Mustang Convertible Rear Frame Rail,  
..... Left / Right ..... 3020-770-642L / R ..
- 69-70 .. Mustang / Cougar (except Convertible) Rear Frame Rail,  
..... Left / Right ..... 3022-770-691L / R ..
- 69-70 .. Mustang / Cougar Convertible Rear Frame Rail,  
..... Left / Right ..... 3022-770-692L / R ..
- 64-70 .. Mustang / Cougar Rear Frame Rail Patch,  
..... Left / Right ..... 3020-770-64L / R ...

### Rear Crossmembers and Braces

Steel braces that are below the trunk floor at the rear next to the tail panel. Commonly rusted and should be replaced.

- 64-70 .. Mustang Rear Crossmember ..... 3020-790-64 .....
- 64-70 .. Mustang Convertible Rear Brace ..... 3020-780-64 .....
- 64-70 .. Mustang Convertible Rear Brace End Cap,  
..... Left / Right ..... 3020-780-641L / R ...

## REAR BODY PANELS

### Tail Lamp Parts

New reproduction parts designed to replace worn, broken, pitted, or missing originals.



- 64-66 .. Mustang Tail Lamp  
..... Bezel (use 2) ..... 3020-840-64 .....
- ..... Bezel / Lens Hardware Kit (8 pieces) 3020-840-64S .....
- ..... Bezel to Body Seal (pair) ..... 3020-843-64P .....
- ..... '64 Housing (use 2) (generator) ..... 3020-844-641 .....
- ..... '65-66 Housing (use 2) (alternator) ..... 3020-844-64 .....
- ..... Assembly Mount Hardware (8 pcs) ..... 3020-844-641S .....
- ..... Housing Spacer Kit ..... 3020-844-642S .....
- ..... Lens (without logo) (use 2) ..... 3020-845-64 .....
- ..... Lens and Gasket (use 2) (no logo) ..... 3020-845-64S .....
- ..... Lens (with logo) (use 2) ..... 3020-845-641 .....
- ..... Lens Gaskets (pair) ..... 3020-845-641P .....



- 67-68 Mustang (except Shelby or GT/CS Tail Lamp  
..... '67 Bezel and Seal (use 6) ..... 3021-840-67 .....
- ..... '68 Bezel and Seal (use 6) ..... 3021-840-68 .....
- ..... Housing to Body Seal (use 2) ..... 3021-843-67 .....
- ..... Housing (use 2) ..... 3021-844-67 .....
- ..... Mounting Hardware Kit (17 pieces) ..... 3021-844-671S .....
- ..... Mounting Panel, Left / Right ..... 3021-844-67L / R .....
- ..... Lens (use 2) (without logo) ..... 3021-845-67 .....
- ..... Lens Screw Kit (8 pieces) ..... 3021-845-671S .....
- ..... Lens Gaskets (pair) ..... 3021-845-672P .....



- 67 Shelby Mustang, '67-68 Cougar Tail Lamp  
..... Bezels (pair) (except Cougar) ..... 3021-840-672P .....
- ..... Housings (pair) ..... 3021-844-672P .....
- ..... Lens (use 2) ..... 3021-845-674 .....
- ..... Lens Gaskets (pair) ..... 3021-845-673P .....



- 68-70 Shelby Mustang or '68 GT/CS Tail Lamp  
..... Bezel (use 2) ..... 3021-840-682 .....

- ..... Housings (pair) ..... 3021-844-681P .....
- ..... Lens (use 2) ..... 3021-845-681 .....
- ..... Lens Gaskets (pair) ..... 3021-845-682P .....

### Tail Lamp Parts (continued)



- 69 .. Mustang (except Shelby) Tail Lamp  
..... Molding (use 2) ..... 3022-840-691 .....
- ..... Inner Bezels (use 2) (3-piece set) ..... 3022-840-692S .....
- ..... Mount Pad (pair) (thin) ..... 3022-843-691P .....
- ..... Lamp to Body Seal (thick) (use 2) ..... 3022-843-692 .....
- ..... Housing (use 2) ..... 3022-844-691 .....
- ..... Fastback Mounting Panel, LH / RH ..... 3022-844-69L / R .....
- ..... Assembly Hardware Kit (16 pieces) ..... 3022-844-691S .....
- ..... Lens (includes inner bezels) (use 2)  
..... (no logo) ..... 3022-845-69S .....
- ..... Lens Screw Kit (12 pieces) ..... 3022-845-691S .....
- ..... Lens Gaskets (pair) ..... 3022-845-693P .....
- 69-70 .. Mustang (exc. Shelby) Lens Screw Kit (4 pieces)  
..... ..... 3022-845-692S .....



- 70 .. Mustang (exc. Shelby) Tail Lamp  
..... Bezel (chrome), Left / Right ..... 3022-840-701L / R ..
- ..... Bezel (w/o chrome) (Boss) (LH/RH) ..... 3022-840-702L / R ..
- ..... Mount Pad (use 2) ..... 3022-843-70 .....
- ..... Housing (use 2) ..... 3022-844-701 .....
- ..... Assembly Hardware Kit (10 pieces) ..... 3022-844-701S .....
- ..... Lens (no logo) (use 2) ..... 3022-845-70 .....



- 71-72 .. Mustang Tail Lamp  
..... Tail Lamp Assembly (use 2) ..... 3023-842-71 .....
- ..... Tail Lamp to Body Seal (use 2) ..... 3023-843-71 .....
- ..... Housing (use 2) ..... 3023-844-71 .....
- ..... Assembly Hardware Kit (18 pieces) ..... 3023-844-711S .....

- ..... Lens (w/ molding) (use 2) (no logo) ..... 3023-845-71 .....

### Back-Up Lamp Assemblies

Available in complete sets with body and socket, base to body seals, bulb, lens, screws, and lens gasket. Individual parts also available.



- 64-66 .. Mustang Back-Up Lamp  
..... Back-Up Lamp Assembly, LH / RH ..... 3020-846-64LS / RS ..
- ..... Body and Socket only, Left / Right ..... 3020-846-64L / R ...
- ..... Housing to Body Gasket only, L / R ..... 3020-846-641L / R ...
- 64-68 .. Mustang, '67-68 Cougar Back-Up Lamp  
..... Mount Hardware Kit (8 pieces) ..... 3020-846-641S .....
- ..... Lens only (use 2) (no logo) ..... 3020-847-641 .....
- ..... Lens only (use 2) (with logo) ..... 3020-847-642 .....
- ..... Lens Screw Kit (4 pieces) ..... 3020-847-641S .....
- 64-70 .. Mustang, '67-68 Cougar Lens Gaskets only  
..... (pair) ..... 3020-847-642P .....
- 67-68 .. Mustang / Cougar Back-Up Lamp  
..... Back-Up Lamp Assembly, LH / RH ..... 3021-846-67LS / RS ..
- ..... Body and Socket only, Left / Right ..... 3021-846-671L / R ...
- ..... Lamp to Body Gasket only (use 2) ..... 3021-846-672 .....



- 69-70 .. Mustang Back-Up Lamp  
..... Back-Up Lamp Assembly, L / R ..... 3022-846-69LS / RS ..
- ..... Mount Hardware Kit (8 pieces) ..... 3022-846-691S .....
- ..... Lens and Gasket (use 2) ..... 3022-847-69S .....
- ..... Lens Screw Kit (4 pieces) ..... 3022-847-691S .....

### Tail Panels

EDP coated steel panels that finish the rear end of the car. The tail lamps and gas filler tubes install in this panel.



- 64-66 .. Mustang Tail Panel ..... 3020-850-64 .....
- ..... Heavy Gauge - **Best Quality!** ..... 3020-850-641 .....
- 67-68 .. Mustang Tail Panel ..... 3021-850-67 .....
- ..... Heavy Gauge - **Best Quality!** ..... 3021-850-671 .....
- 69 .. Mustang Tail Panel ..... 3022-850-69 .....
- ..... Heavy Gauge - **Best Quality!** ..... 3022-850-691 .....
- 70 .. Mustang Tail Panel ..... 3022-850-70 .....



- 71-73 .. Mustang Tail Panel ..... 3023-850-71 .....

..... Heavy Gauge - **Best Quality!** .....3023-850-711.....

## Tail Panel Emblems and Trim

Emblems and ornaments that install on the tail panel.



65-66 .. Shelby "GT-350" Emblem .....3020-855-651.....  
70 .. Mustang Mach 1 Honeycomb Panel .....3022-855-701.....  
..... Molding Set for above.....3022-855-702S.....



70-73 .. Mustang Mach 1 Honeycomb Panel  
..... Attaching Clip Set (12 pieces) .....3022-855-704S.....  
..... Attaching Nut Set (12 pieces) .....3022-855-703S.....  
71-73 .. Mustang Mach 1 Honeycomb Panel .....3023-855-711.....  
..... Molding Set for above.....3023-855-712S.....

## Rear Valance Panels

Heavy-gauge EDP coated steel panels that finish bottom rear of the car. These are the best quality on the market. We also have standard quality panels that use a thinner gauge steel for those buyers who demand a less expensive price for driver quality.



64-66 .. Mustang (w/o exhaust holes)  
..... w/o back-up lamp holes .....3020-875-641.....  
..... **Best Quality!** .....3020-875-641A.....  
..... w/ back-up lamp holes .....3020-875-642.....  
..... **Best Quality!** .....3020-875-642A.....



65-66 .. Mustang GT (w/ exhaust holes)  
..... w/o back-up lamp holes .....3020-875-651.....  
..... **Best Quality!** .....3020-875-651A.....  
..... w/ back-up lamp holes .....3020-875-652.....  
..... **Best Quality!** .....3020-875-652A.....



67-68 .. Mustang  
..... w/o exhaust holes .....3021-875-671.....  
..... **Best Quality!** .....3021-875-671A.....  
..... w/ exhaust holes .....3021-875-672.....  
..... **Best Quality!** .....3021-875-672A.....



69-70 .. Mustang  
..... w/o exhaust holes .....3022-875-691.....  
..... w/ exhaust holes .....3022-875-692.....



71-73 .. Mustang  
..... w/o exhaust holes .....3023-875-711.....

..... w/ exhaust holes .....3023-875-712.....

## Exhaust Tips and Moldings

Stamped steel tip and anodized aluminum molding for the exhaust tips on GT models.



65-66 .. Mustang GT Exhaust Tips (pair) .....3020-881-65P.....  
..... Tip Bezel (on rear valance) (use 2) .....3020-880-65.....  
67-69 .. Mustang GT or Mach 1 Exhaust Tips (pair)  
.....3021-881-67P.....  
70 .. Mustang Mach 1 Exhaust Tips (pair) .....3022-881-70P.....  
71-73 .. Mustang Mach 1 Exhaust Tip (use 2) .....3023-881-71.....

## SIDE MARKERS & BODY HARDWARE

### Side Marker Lamps

New injection molded lenses and die-cast or aluminum bezels replace broken or missing originals.



68 .. Mustang Side Markers  
..... Front Marker Assemblies (pair) .....3021-140-68P.....  
..... Front Marker Gaskets (pair) .....3021-141-68P.....  
..... Front Hardware Kit (4 pieces) .....3021-140-683S.....  
..... Rear Marker (up to 2/15/68)  
..... Lens (use 2) .....3021-625-681.....  
..... Bezel (use 2) .....3021-626-681.....  
..... Rear Marker Assembly (use 2) (from 2/15/68)  
.....3021-625-682.....  
..... Rear Hardware Kit (6 pieces) .....3021-626-682S.....



69 .. Mustang / Cougar, '69-70 Shelby GT Side Markers  
..... Front Marker (use 2) .....3022-140-69.....  
..... Marker Bezel (use 4) .....3022-141-69.....  
..... Front Bezel Hardware Kit (4 pieces) .....3022-141-691S.....  
..... Marker Gasket Set (4 pieces) .....3022-142-69S.....  
..... Rear Marker (use 2) .....3022-625-69.....  
..... Rear Bezel Hardware Kit (4 pieces) .....3022-626-691S.....



70 .. Mustang (except Shelby) Side Markers  
..... Front Marker, Left / Right .....3022-140-70L / R.....  
..... Front Bezel, Left / Right .....3022-141-70L / R.....  
..... Front Bezel Hardware Kit (4 pieces) .....3022-141-701S.....  
..... Rear Marker (use 2) .....3022-625-70.....  
..... Rear Bezel, Left / Right .....3022-626-70L / R.....  
..... Rear Lens Gaskets (pair) .....3022-627-701P.....

..... Rear Bezel Gaskets (pair) .....3022-627-702P.....  
..... Rear Bezel Hardware Kit (12 pieces) .....3022-626-701S.....

### Side Marker Lamps (continued)



71-73 .. Mustang Side Markers  
..... Front Marker, Left / Right .....3023-140-71L / R.....  
..... Front Bezel, Left / Right .....3023-141-71L / R.....  
..... Rear Marker, Left / Right .....3023-625-71L / R.....  
..... Rear Bezel, Left / Right .....3023-626-71L / R.....  
..... Rear Hardware Kit (4 pieces) .....3022-626-691S.....  
..... Rear Bezel Gaskets, LH / RH pair .....3023-627-71P.....



### Master Body Hardware Kits

Typical kit includes fasteners to attach battery tray, bumper guards and brackets, cowl braces, cowl panel, door hinges, door strikers, door latches, fenders, fender splash shields, fender extensions, floorboard plates, grille, grille supports, headlamp doors, headlamp housings, hood, hood hinges, hood latch, hood latch catch, hood latch support, outside mirrors, quarter extensions, shock tower braces, stone deflector, trunk latch, trunk latch striker, trunk lid, trunk lid hinges, front valance, and rear valance. Kits include all related spring nuts and clips.

64-65 .. Mustang (except Shelby) (369 pieces) .....3020-958-64S.....  
65 .. Shelby Mustang (366 pieces) .....3020-958-65S.....  
66 .. Mustang (except Shelby) (362 pieces) .....3020-950-661S.....  
66 .. Shelby Mustang (360 pieces) .....3020-958-662S.....  
67 .. Mustang (except Shelby) (350 pieces) .....3021-950-671S.....  
67 .. Shelby Mustang (445 pieces) .....3021-958-672S.....  
68 .. Mustang (except Shelby) (348 pieces) .....3021-950-681S.....  
68 .. Shelby Mustang (385 pieces) .....3021-958-682S.....  
69 .. Mustang (except Shelby) (331 pieces) .....3022-950-691S.....  
69-70 .. Shelby Mustang (414 pieces) .....3022-958-692S.....  
70 .. Mustang (except Shelby) (317 pieces) .....3022-958-70S.....  
71 .. Mustang (355 pieces) .....3023-958-71S.....  
72 .. Mustang (348 pieces) .....3023-958-72S.....  
73 .. Mustang (336 pieces) .....3023-958-73S.....  
67 .. Cougar (387 pieces) .....3321-958-67S.....  
68 .. Cougar (383 pieces) .....3321-958-68S.....  
69 .. Cougar (363 pieces) .....3322-958-69S.....  
70 .. Cougar (364 pieces) .....3322-958-70S.....

### Wheel Lug Nuts

New aftermarket standard lug nuts made in USA.



64-73 .. Mustang / Cougar (1/2-20), box of 50 .....4000-586-2S.....

## WEATHERSTRIPPING

### Hood to Cowl Seals

New rubber seals that seal the cowl or radiator support to the hood.



64-66 .. Mustang Hood to Cowl Seal .....3020-280-641.....  
..... End Brackets and Screw Kit .....3020-280-642S.....  
64-70 .. Mustang Radiator to Cowl Seal Kit .....3020-280-643S.....



67-68 .. Mustang / Cougar Hood to Cowl Seal .....3021-280-671.....  
69-70 .. Mustang / Cougar Hood to Cowl Seal .....3022-280-691.....  
71-73 .. Mustang Hood to Cowl Seal .....3023-280-711.....

### Vent Window Weatherstripping

New reproduction rubber weatherstrips that seal the vent window on the door.



64-66 .. Mustang Vent Window Weatherstrip,  
..... Left / Right .....3020-418-641L / R.....  
..... Division Bar Weatherstrip (use 2) .....3020-418-642.....  
..... Top Vent Window Seal, Left / Right .....3020-418-643L / R.....



67-68 .. Mustang / Cougar Vent Window Weatherstrip,  
..... Left / Right .....3021-418-671L / R.....  
..... Door Glass Run, Left / Right .....3021-418-672L / R.....  
..... Door Glass Run Weatherstrips (pair) .....3021-431-67P.....  
..... Vent Window to Door Seals (pair) .....3021-418-673P.....



## Windowfelt Kits

Complete set of inner and outer door and quarter glass windowfelts for most popular models. These are the strips that seal against the door and quarter glass and keep water out of the doors and quarters. Also commonly known as "window sweepers".



|  |               |
|--|---------------|
| 64-66 .. Mustang Coupe / Convertible (8-piece) | 3020-423-64S  |
| 65-66 .. Mustang Fastback (4-piece)            | 3020-423-65S  |
| 67-68 .. Mustang Coupe (8-piece)               | 3021-423-671S |
| 67-68 .. Mustang Fastback (4-piece)            | 3021-423-672S |
| 67-68 .. Mustang Convertible (8-piece)         | 3021-423-673S |
| 67-68 .. Cougar Coupe (8-piece)                | 3321-423-67S  |
| 69-70 .. Mustang Coupe (8-piece)               | 3022-423-691S |
| 69-70 .. Mustang Fastback (8-piece)            | 3022-423-692S |
| 69-70 .. Mustang Convertible (8-piece)         | 3022-423-693S |
| 69-70 .. Cougar Coupe (8-piece)                | 3322-423-691S |
| 69-70 .. Cougar Convertible (8-piece)          | 3322-423-692S |
| 71-73 .. Mustang Coupe (8-piece)               | 3023-423-711S |
| 71-73 .. Mustang Fastback (8-piece)            | 3023-423-712S |
| 71-73 .. Mustang Convertible (8-piece)         | 3023-423-713S |

## Door Weatherstrips

Pair of rubber weatherstrips that wrap around the bottom of each door to seal the door to the body. Be sure to also use our door glass end seals.



|                                   |               |
|-----------------------------------|---------------|
| 64-66 .. Mustang (pair)           | 3020-425-64P  |
| 67-68 .. Mustang / Cougar (pair)  | 3021-425-67P  |
| 69-70 .. Mustang / Cougar (pair)  | 3022-425-69P  |
| 69-70 .. Door Bottom Seals (pair) | 3022-425-691P |
| 71-73 .. Mustang / Cougar (pair)  | 3023-425-71P  |

## Door Glass End Seals

Pair of rubber seals that fit on the end of the door shell and seal the end of the door glass. Sold in matched pairs for one car.



|  |               |
|--|---------------|
| 64-66 .. Mustang (pair)                  | 3020-427-64P  |
| 67 .. Mustang / Cougar (early) (pair)    | 3021-427-671P |
| 67-68 .. Mustang / Cougar (later) (pair) | 3021-427-672P |
| 69-70 .. Mustang / Cougar (pair)         | 3022-427-69P  |

## Front Windshield Gaskets

Rubber gasket that seals the front windshield of the car. For later models that don't use a gasket, we offer the correct 3/8" thick caulk material to seal the glass to the window channel.



|   |               |
|---|---------------|
| 64-66 .. Mustang Windshield Gasket            | 3020-535-64   |
| 67-73 .. Mustang / Cougar Windshield Seal Kit | 4030-535-641S |

## Rear Window Gaskets

Rubber gasket that seals the rear window of the car.



|                           |             |
|---------------------------|-------------|
| 64-68 .. Mustang Coupe    | 3020-718-64 |
| 65-66 .. Mustang Fastback | 3020-718-65 |
| 67-68 .. Mustang Fastback | 3021-718-67 |
| 67-68 .. Cougar           | 3321-718-67 |



|                           |              |
|---------------------------|--------------|
| 69-70 .. Mustang Coupe    | 3022-718-691 |
| 69-70 .. Mustang Fastback | 3022-718-692 |
| 69-70 .. Cougar Coupe     | 3322-718-69  |
| 71-73 .. Mustang Coupe    | 3023-718-711 |
| 71-73 .. Mustang Fastback | 3023-718-712 |



## Convertible Top Seal Kits

Complete kit with all the weatherstripping for the convertible top frame.

|                           |              |
|---------------------------|--------------|
| 64-66 .. Mustang          | 3020-902-64S |
| 69-70 .. Mustang / Cougar | 3022-902-69S |
| 71-73 .. Mustang / Cougar | 3023-902-71S |

## Convertible Windshield Pillar Post Weatherstrips

Brand new rubber seals that cover the windshield pillar on convertible models. These are not included in a convertible top frame weatherstrip kit and need to be ordered separately.

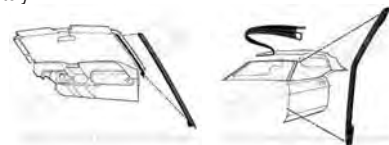

|   |                  |
|---|------------------|
| 64-68 .. Mustang (pair)                 | 3020-536-64P     |
| 69-70 .. Mustang / Cougar, Left / Right | 3022-536-69L / R |
| 71-73 .. Mustang / Cougar (pair)        | 3023-536-71P     |

## Roofrail Weatherstrips

Brand new rubber seals that seal the roofline on coupe or fastback models. Sold as a pair for one car.



|   |               |
|---|---------------|
| 64-66 .. Mustang Coupe, 67-68 Cougar (pair) | 3020-537-64P  |
| 65-66 .. Mustang Fastback (pair)            | 3020-537-65P  |
| 67-68 .. Mustang Coupe (pair)               | 3021-537-671P |
| 67-68 .. Mustang Fastback (pair)            | 3021-537-672P |



|  |               |
|--|---------------|
| 69-70 .. Mustang / Cougar Coupe (pair) | 3022-537-691P |
| 69-70 .. Mustang Fastback (pair)       | 3022-537-692P |
| 71-73 .. Mustang Coupe (pair)          | 3023-537-711P |

## Quarter Panel Drain Plugs

New reproduction rubber plugs that plug the bottom drain holes behind the quarter panel. Sold in pairs for one car.



|  |               |
|--|---------------|
| 64-66 .. Mustang (pair)                        | 3020-612-642P |
| 67-68 .. Mustang / Cougar, 71-73 Cougar (pair) | 3021-612-673P |

## Door Jamb "U"-Seals

New reproduction rubber seals that seal the front of the quarter glass in the door jamb. Sold in pairs for one car.



|  |               |
|--|---------------|
| 64-66 .. Mustang (pair)                              | 3020-612-641P |
| 67-68 .. Mustang / Cougar Coupe / Convertible (pair) | 3021-612-671P |
| 69-70 .. Mustang / Cougar Coupe / Convertible (pair) | 3022-612-691P |
| 69-70 .. Mustang Fastback (pair)                     | 3022-612-692P |
| 71-73 .. Mustang / Cougar (pair)                     | 3023-612-711P |

## Quarter Glass Weatherstrips

New reproduction rubber seals that seal the front of the quarter glass in the door jamb. Sold in pairs for one car.



|  |                   |
|--|-------------------|
| 64-66 .. Mustang Coupe, Left / Right       | 3020-664-641L / R |
| 64-68 .. Mustang Convertible, Left / Right | 3020-664-642L / R |
| 67-68 .. Mustang Coupe, Left / Right       | 3021-664-671L / R |



|   |                   |
|---|-------------------|
| 69-70 .. Mustang Coupe / Convertible, Left / Right      | 3022-664-691L / R |
| 69-70 .. Mustang Fastback (pair) (on 1/4 glass)         | 3022-664-692P     |
| 69-70 .. Mustang Fastback, Left / Right (on door glass) | 3022-664-693L / R |



|  |                   |
|--|-------------------|
| 71-73 .. Mustang Coupe / Convertible, Left / Right | 3023-664-711L / R |
| 71-73 .. Mustang Fastback, Left / Right            | 3023-664-712L / R |

## Trunk Weatherstrips

New reproduction rubber seals that seal the trunk opening.



|                                      |              |
|--------------------------------------|--------------|
| 64-70 .. Mustang Coupe / Convertible | 3020-703-64  |
| 65-66 .. Mustang Fastback            | 3020-703-65  |
| 67-68 .. Mustang Fastback            | 3021-703-67  |
| 67-70 .. Cougar                      | 3321-703-67  |
| 69-70 .. Mustang Fastback            | 3022-703-69  |
| 69-70 .. Shelby GT Convertible       | 3022-703-691 |
| 71-73 .. Mustang / Cougar            | 3023-703-71  |

## Paint Seal Kits

Kit includes hood bumpers, door bumpers, trunk bumpers, tail lamp and lens gaskets, door handle pads, backup lamp pads, parking lamp pads, cowl to hood seal, antenna pad, trunk housing pad and quarter cap seals.

|                  |              |
|------------------|--------------|
| 64-66 .. Mustang | 3020-901-64S |
|------------------|--------------|



## INTERIOR PARTS

### Kick Panels (Interior)

New reproduction textured plastic kick panels molded in correct colors for most models. Sold in pairs for one car.



|  |                      |                      |  |
|--|----------------------|----------------------|--|
| 64-66 . . Mustang Kick Panels, Left / Right Pair |                      |                      |  |
| ..... Coupe / Fastback                           | ..... Convertible    |                      |  |
| ..... Black                                      | ..... 3020-408-641PC | ..... 3020-408-641PV |  |
| ..... '64-65 Medium Blue                         | ..... 3020-408-642PC | ..... 3020-408-642PV |  |
| ..... '64-65 Red                                 | ..... 3020-408-643PC | ..... 3020-408-643PV |  |
| ..... '64-65 White                               | ..... 3020-408-644PC | ..... 3020-408-644PV |  |
| ..... '64-65 Ivy Gold                            | ..... 3020-408-645PC | ..... 3020-408-645PV |  |
| ..... '64-65 Palomino                            | ..... 3020-408-646PC | ..... 3020-408-646PV |  |
| ..... '66 Dark Red                               | ..... 3020-408-661PC | ..... 3020-408-661PV |  |
| ..... '66 Aqua                                   | ..... 3020-408-662PC | ..... 3020-408-662PV |  |
| ..... '66 Parchment                              | ..... 3020-408-663PC | ..... 3020-408-663PV |  |
| ..... '66 Light Blue                             | ..... 3020-408-664PC | ..... 3020-408-664PV |  |



|   |                                       |
|---|---------------------------------------|
| 64-66 . . Mustang Kick Panel Moldings (use with Deluxe "Pony" Interior) |                                       |
| ..... Left / Right Pair   | ..... 3020-408-65P . . . . \$28.95 pr |



|   |                      |                      |
|---|----------------------|----------------------|
| 67-68 . . Mustang / Cougar Kick Panels, Left / Right Pair |                      |                      |
| ..... Coupe / Fastback                                    | ..... Convertible    |                      |
| ..... Black   | ..... 3021-408-671PC | ..... 3021-408-671PV |
| ..... '67 Red   | ..... 3021-408-672PC | ..... 3021-408-672PV |
| ..... Light Blue  | ..... 3021-408-673PC | ..... 3021-408-673PV |
| ..... Parchment   | ..... 3021-408-674PC | ..... 3021-408-674PV |
| ..... Saddle  | ..... 3021-408-675PC | ..... 3021-408-675PV |
| ..... Turquoise   | ..... 3021-408-676PC | ..... 3021-408-676PV |
| ..... Ivy Gold  | ..... 3021-408-677PC | ..... 3021-408-677PV |
| ..... '68 Maroon  | ..... 3021-408-681PC | ..... 3021-408-681PV |
| ..... '68 Nugget Gold                                     | ..... 3021-408-682PC | ..... 3021-408-682PV |



|  |   |
|--|---|
| 69-70 . . Mustang Kick Panels, Left / Right Pair |   |
| ..... Black                                      | ..... 3022-408-691P . . . . \$115.95 pr |

### Door Trim Parts

Die-cast speaker grilles for models with factory speakers in the doors and stainless steel moldings used on models with Custom Interior.



|  |                             |
|--|-----------------------------|
| 65-66 . . Mustang Door Panel Moldings (4-piece set)  |                             |
| .....  | ..... 3020-453-651S . . . . |
| 65-66 . . Mustang Door Cup Kit (includes brackets, cups, black pads, and mounting hardware for both doors) | ..... 3020-453-652S . . . . |
| 66 . . . . Mustang Speaker Grilles (pair)  | ..... 3020-453-661P . . . . |

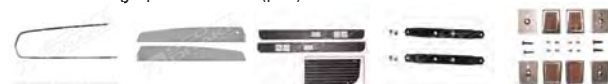

|  |                             |
|--|-----------------------------|
| 67 . . . . Mustang Door Panel Moldings (pair)    | ..... 3021-453-672P . . . . |
| 67 . . . . Mustang Door Panel Inserts (pair)     | ..... 3021-453-673P . . . . |
| 67-68 . . Mustang Speaker Grilles (pair)         | ..... 3021-453-671P . . . . |
| 67-68 . . Mustang / Cougar Door Pull Brace Kit   | ..... 3021-453-681S . . . . |
| 67-68 . . Mustang / Cougar Door Pull End Cap Kit | ..... 3321-453-681S . . . . |



|  |                             |
|--|-----------------------------|
| 69-70 . . Mustang Upper Garnish Rail, Left / Right       |                             |
| ..... (with grained pattern) (std interior)              | ..... 3022-453-691L / R . . |
| 69-70 . . Mustang Speaker Grilles (pair)                 | ..... 3022-453-692P . . . . |
| 69 . . . . Mustang Custom Interior Teakwood Panels, Pair | ..... 3022-453-693P . . . . |
| 69-70 . . Mustang Deluxe Interior Walnut Panels, Pair    | ..... 3022-453-694P . . . . |



|  |                             |
|--|-----------------------------|
| 69-70 . . Mustang Deluxe Interior Door Panel Emblems, Pair | ..... 3022-453-695P . . . . |
| 71-73 . . Mustang / Cougar Speaker Grille (use 2)          | ..... 3023-453-711 . . . .  |

### Instrument Panel Bezels

Injection molded chromed and painted plastic bezels for popular models. These are the bezels that surround the instrument cluster. Be sure to order new lenses with your bezels for like-new appearance!



|                                      |                              |
|--------------------------------------|------------------------------|
| 64-65 . . Mustang (std) (w/o gauges) | ..... 3020-523-641 . . . .   |
| ..... Lens (with generator)          | ..... 3020-523-642 . . . .   |
| ..... Lens (with alternator)         | ..... 3020-523-651 . . . .   |
| ..... Lens Anti-Rattle Kit           | ..... 3020-523-642AS . . . . |



|                                      |                              |
|--------------------------------------|------------------------------|
| 64-66 . . Mustang Radio Repair Patch | ..... 3020-521-64 . . . .    |
| ..... Radio Knob Set                 | ..... 3020-523-6421S . . . . |
| ..... Dash Ashtray Assembly          | ..... 3020-523-6422 . . . .  |

### Instrument Panel Bezels (continued)



|  |                             |
|--|-----------------------------|
| 65-66 . . Mustang Instrument Bezels    |                             |
| ..... GT (black camera case)           | ..... 3020-523-652 . . . .  |
| ..... Deluxe Interior (woodgrain)      | ..... 3020-523-653 . . . .  |
| ..... '66 standard (black camera case) | ..... 3020-523-661 . . . .  |
| ..... Lens for above bezels            | ..... 3020-523-654 . . . .  |
| ..... Lens Anti-Rattle Kit             | ..... 3020-523-661S . . . . |



|                                      |                              |
|--------------------------------------|------------------------------|
| 67-68 . . Mustang Instrument Bezels  |                              |
| ..... '67 Std. Black Camera Case     | ..... 3021-523-671 . . . .   |
| ..... '67 Deluxe Brushed Aluminum    | ..... 3021-523-672 . . . .   |
| ..... '68 Std. Black Camera Case     | ..... 3021-523-681 . . . .   |
| ..... '68 Deluxe Woodgrain           | ..... 3021-523-682 . . . .   |
| ..... Lens Set (5-pieces) (w/o tach) | ..... 3021-523-676S . . . .  |
| ..... Lens Set (5-pieces) (w/ tach)  | ..... 3021-523-676AS . . . . |
| ..... Lens Bracket Set (5-pieces)    | ..... 3021-523-677S . . . .  |
| ..... Radio Bezel (w/o console)      | ..... 3021-523-6715 . . . .  |
| ..... '67 Dash Ashtray               | ..... 3021-523-6718 . . . .  |



|   |                              |
|---|------------------------------|
| ..... Dash Trim Panels (3-pieces) (w/o A/C) (RH side, top, and above radio) |                              |
| ..... ('67-68 std. black)   | ..... 3021-523-673S . . . .  |
| ..... ('67 Deluxe bright aluminum)  | ..... 3021-523-674S . . . .  |
| ..... ('68 Deluxe woodgrain)  | ..... 3021-523-683S . . . .  |
| ..... ('68 Deluxe vinyl wood only)  | ..... 3021-523-683AS . . . . |



|   |                              |
|---|------------------------------|
| ..... Deluxe Dash Trim Inserts (4-pieces) (w/o A/C) (RH side, top, above radio, and heater control panel) |                              |
| ..... ('67 bright aluminum)   | ..... 3021-523-674BS . . . . |
| ..... ('68 woodgrain)   | ..... 3021-523-683BS . . . . |



|  |                              |
|--|------------------------------|
| ..... Std. Interior Dash Emblem (horse)  | ..... 3021-523-6716 . . . .  |
| ..... Deluxe Interior Dash Emblem & Base | ..... 3021-523-6717S . . . . |
| ..... '67 Shelby GT-350 Dash Emblem      | ..... 3021-058-672 . . . .   |
| ..... '67 Shelby GT-500 Dash Emblem      | ..... 3021-058-673 . . . .   |
| ..... '68 Shelby GT-350 Dash Emblem      | ..... 3021-523-685 . . . .   |
| ..... '68 Shelby GT-500 Dash Emblem      | ..... 3021-523-686 . . . .   |
| ..... '68 Shelby GT-500KR Dash Emblem    | ..... 3021-523-687 . . . .   |

### Instrument Panel Bezels (continued)



|  |                              |
|--|------------------------------|
| 69-70 . . Mustang Dash Bezels          |                              |
| ..... '69 Dash Bezel (black)           | ..... 3022-523-691 . . . .   |
| ..... '70 Dash Bezel (black)           | ..... 3022-523-701 . . . .   |
| ..... Lens Set (3-piece) (w/o tach)    | ..... 3022-523-692S . . . .  |
| ..... Lens Set (3-piece) (w/ tach)     | ..... 3022-523-692AS . . . . |
| ..... '69 Steering Column Cover        | ..... 3022-523-6915 . . . .  |
| ..... '70 Steering Column Cover        | ..... 3022-523-703 . . . .   |
| ..... Dash End Moldings (black) (pair) | ..... 3022-523-6918P . . . . |



|                                  |                            |
|----------------------------------|----------------------------|
| ..... Std. Dash Emblem "Mustang" | ..... 3022-523-693 . . . . |
| ..... "Mach 1" Dash Emblem       | ..... 3022-523-694 . . . . |
| ..... Shelby GT-350 Dash Emblem  | ..... 3022-523-695 . . . . |
| ..... Shelby GT-500 Dash Emblem  | ..... 3022-523-696 . . . . |



|                                      |                              |
|--------------------------------------|------------------------------|
| ..... Radio Bezel (black finish)     | ..... 3022-523-699 . . . .   |
| ..... Radio Bezel (woodgrain finish) | ..... 3022-523-699A . . . .  |
| ..... Radio Knob Set                 | ..... 3022-523-6910S . . . . |
| ..... Dash Radio Moldings, Pair      | ..... 3022-523-6916P . . . . |



|   |                             |
|---|-----------------------------|
| 71-73 . . Mustang Dash Bezels             |                             |
| ..... Instrument Bezel                    | ..... 3023-523-711 . . . .  |
| ..... Radio Bezel                         | ..... 3023-523-715 . . . .  |
| ..... '71-72 Dash Bezel, Right (w/o hole) | ..... 3023-523-712R . . . . |
| ..... '72-73 Dash Bezel, Right (w/ hole)  | ..... 3023-523-721R . . . . |
| ..... '72-73 Seat Belt Light Bezel        | ..... 3023-523-722 . . . .  |
| ..... Astro Vent Deflector, Left / Right  | ..... 3023-523-713L / R . . |

### Wiper Switches and Bezels

New switches and bezels to replace worn, missing, or broken originals.



|  |                             |
|--|-----------------------------|
| 64-66 . . Mustang Wiper Switch Bezel   | ..... 3020-523-643 . . . .  |
| ..... Wiper Switch Spacer              | ..... 3020-523-644 . . . .  |
| ..... Wiper Switch Knob                | ..... 3020-523-645 . . . .  |
| ..... Wiper Switch Nut                 | ..... 3020-523-646A . . . . |
| ..... Wiper Switch, 1-speed no washers | ..... 3020-523-646B . . . . |



|   |                            |
|---|----------------------------|
| 69-70 . . Mustang / Cougar Wiper Switch Bezel | ..... 3022-523-697 . . . . |
| ..... Wiper Switch Knob                       | ..... 3022-523-698 . . . . |



## Ignition Switches and Bezels

New switches and bezels to replace worn, missing, or broken originals.



|   |                         |
|---|-------------------------|
| 64-66 . . Mustang Ignition Switch . . . . . | 3020-523-647 . . . . .  |
| Ignition Switch Spacer . . . . .            | 3020-523-648 . . . . .  |
| Ignition Switch Bezel . . . . .             | 3020-523-6411 . . . . . |



|  |                         |
|--|-------------------------|
| 67-69 . . Mustang / Cougar               |                         |
| '67 Ignition Switch . . . . .            | 3021-523-679 . . . . .  |
| '67-68 Ignition Switch Bezel . . . . .   | 3021-523-679A . . . . . |
| '67-68 Ignition Bezel Retainer . . . . . | 3021-523-679B . . . . . |
| '67-68 Ignition Switch Bracket . . . . . | 3021-523-679C . . . . . |
| '68-69 Ignition Switch . . . . .         | 3021-523-684 . . . . .  |
| '69 Ignition Switch Bezel . . . . .      | 3022-523-6911 . . . . . |

## Headlight Switches and Bezels

New switches and bezels to replace worn, missing, or broken originals.



|   |                         |
|---|-------------------------|
| 64-66 . . Mustang Headlamps                   |                         |
| Switch Bezel . . . . .                        | 3020-523-6412 . . . . . |
| '64 Switch Rod & Knob . . . . .               | 3020-523-6413 . . . . . |
| '65-66 Switch Rod & Knob . . . . .            | 3020-523-656 . . . . .  |
| '64-65 Switch (8/17/64 to 11/16/64) . . . . . | 3020-523-6414 . . . . . |
| '65-66 Switch (from 11/16/64) . . . . .       | 3020-523-655 . . . . .  |
| Switch Retainer . . . . .                     | 3020-523-6415 . . . . . |



|                               |                         |
|-------------------------------|-------------------------|
| 67-68 . . Mustang Headlamps   |                         |
| Switch Bezel . . . . .        | 3021-523-6710 . . . . . |
| Switch Rod and Knob . . . . . | 3021-523-6711 . . . . . |
| Switch . . . . .              | 3020-523-655 . . . . .  |
| Switch Retainer . . . . .     | 3021-523-6712 . . . . . |



|                                      |                         |
|--------------------------------------|-------------------------|
| 69-70 . . Mustang / Cougar Headlamps |                         |
| Switch Bezel . . . . .               | 3022-523-6912 . . . . . |
| Switch Rod and Knob . . . . .        | 3022-523-6914 . . . . . |
| '69 Mustang Switch . . . . .         | 3022-523-6913 . . . . . |
| '70 Mustang Switch . . . . .         | 3022-523-702 . . . . .  |



|                             |                        |
|-----------------------------|------------------------|
| 71-72 . . Mustang Headlamps |                        |
| Switch . . . . .            | 3023-523-716 . . . . . |

## Heater and A/C Controls

New die-cast control panels and control knob sets for most models.



|  |                           |
|--|---------------------------|
| 64-66 . . Mustang Heater Control Panel . . . . .     | 3020-523-6417 . . . . .   |
| Control Knob Set . . . . .                           | 3020-523-6417S . . . . .  |
| 67 . . . . Mustang Heater Control Knob Set . . . . . | 3021-523-6722S . . . . .  |
| Same for models with A/C . . . . .                   | 3021-523-6722AS . . . . . |
| 68 . . . . Mustang Heater Control Knob Set . . . . . | 3021-523-688S . . . . .   |
| Same for models with A/C . . . . .                   | 3021-523-688AS . . . . .  |



|   |                          |
|---|--------------------------|
| 69-70 . . Mustang, 69-73 Cougar Heater Control Knob Set |                          |
| . . . . .   | 3022-523-6917S . . . . . |

## Park Brake Handles

New plastic handles that control the park brake mechanism.



|  |                         |
|--|-------------------------|
| 64-66 . . Mustang Park Brake Handle . . . . .          | 3020-523-6416 . . . . . |
| 67-68 . . Mustang / Cougar Park Brake Handle . . . . . | 3021-523-678 . . . . .  |

## Convertible Top Switches and Bezels

New die-cast bezels and electrical switches that operate the power top on convertible models.



|   |                          |
|---|--------------------------|
| 64-66 . . Mustang Top Switch Bezel and Knob . . . . . | 3020-523-6420 . . . . .  |
| Top Switch . . . . .                                  | 3020-523-6420A . . . . . |
| 67 . . . . Mustang Top Switch and Bezel . . . . .     | 3021-523-6714S . . . . . |

## Cigarette Lighters and Hardware

Brand new die-cast bezels, knobs, and elements to replace your broken or missing cigarette lighter.



|  |                          |
|--|--------------------------|
| 64-66 . . Mustang Lighter Knob, Bezel, and Element Assembly          |                          |
| . . . . .  | 3020-523-6418S . . . . . |
| 64-70 . . Mustang / Cougar Lighter Socket and Retainer               |                          |
| . . . . .  | 3020-523-6419S . . . . . |
| 67-70 . . Mustang / Cougar Lighter Knob, Bezel, and Element Assembly |                          |
| . . . . .  | 3021-523-6719S . . . . . |

## Clock and Trip Odometer Knobs

Brand new knob assemblies to replace missing knobs for optional clock and trip odometers.



|                                     |                           |
|-------------------------------------|---------------------------|
| 67-68 . . Mustang / Cougar          |                           |
| Clock Reset Knob Assembly . . . . . | 3021-523-6713S . . . . .  |
| Trip Odometer Reset Knob . . . . .  | 3021-523-6713AS . . . . . |

## Glovebox Doors and Hardware

Brand new glovebox doors, latches, and emblems for complete restoration.



|  |                        |
|--|------------------------|
| 64-65 . . Mustang (except GT or Deluxe Interior) |                        |
| Glovebox Door . . . . .                          | 3020-524-641 . . . . . |
| Latch Assembly . . . . .                         | 3020-524-642 . . . . . |
| Emblem (curved) . . . . .                        | 3020-524-643 . . . . . |



|                                       |                        |
|---------------------------------------|------------------------|
| 65-66 . . Mustang (except '65 std)    |                        |
| '65-66 GT Glovebox Door . . . . .     | 3020-524-651 . . . . . |
| '65-66 Deluxe Glovebox Door . . . . . | 3020-524-652 . . . . . |
| '66 std Glovebox Door . . . . .       | 3020-524-661 . . . . . |
| Latch Assembly . . . . .              | 3020-524-653 . . . . . |
| Emblem (flat) . . . . .               | 3020-524-654 . . . . . |



|                                 |                        |
|---------------------------------|------------------------|
| 67-68 . . Mustang               |                        |
| Latch Assembly . . . . .        | 3021-524-672 . . . . . |
| Glovebox Door Hinge . . . . .   | 3021-524-673 . . . . . |
| Glovebox Button Bezel . . . . . | 3021-524-674 . . . . . |
| Glovebox Liner . . . . .        | 3021-524-675 . . . . . |



|  |                         |
|--|-------------------------|
| 69-70 . . Mustang                      |                         |
| '69 Latch Assembly . . . . .           | 3022-524-691 . . . . .  |
| '70 Latch Assembly . . . . .           | 3022-524-701 . . . . .  |
| Glovebox Liner (without A/C) . . . . . | 3022-524-693 . . . . .  |
| Glovebox Liner (with A/C) . . . . .    | 3022-524-693A . . . . . |

## Gauges and Instruments

New reproduction gauges bring back new life to your worn and faded interior, not to mention bringing back accurate readings from non-functioning original gauges!



|                                    |                        |
|------------------------------------|------------------------|
| 64-65 . . Mustang (without gauges) |                        |
| Speedometer . . . . .              | 3020-529-641 . . . . . |
| Fuel Gauge . . . . .               | 3020-529-642 . . . . . |
| Temp Gauge . . . . .               | 3020-529-643 . . . . . |

## Gauges and Instruments (continued)



|                                 |                        |
|---------------------------------|------------------------|
| 65-66 . . Mustang (with gauges) |                        |
| Fuel Gauge . . . . .            | 3020-529-652 . . . . . |
| Temp Gauge . . . . .            | 3020-529-653 . . . . . |
| Speedometer . . . . .           | 3020-529-651 . . . . . |
| Oil Pressure Gauge . . . . .    | 3020-529-654 . . . . . |
| '66 Amp Gauge . . . . .         | 3020-529-661 . . . . . |

New Rally Pac Gauge Clusters include all the mounting hardware, brackets, and wiring needed to install.



|  |                         |
|--|-------------------------|
| 66 . . . . Mustang L6 (6000 rpm) . . . . . | 3020-529-662S . . . . . |
| Mustang V8 (6000 rpm) . . . . .            | 3020-529-663S . . . . . |
| Mustang V8 (8000 rpm) . . . . .            | 3020-529-664S . . . . . |



|   |                         |
|---|-------------------------|
| 67 . . . . Shelby GT, '67-68 Mustang (without center console) |                         |
| Underdash Gauge Pod . . . . .                                 | 3021-529-678S . . . . . |



|                              |                         |
|------------------------------|-------------------------|
| 69 . . . . Mustang Gauges    |                         |
| Speedometer . . . . .        | 3022-529-691 . . . . .  |
| Fuel / Temp Gauge . . . . .  | 3022-529-692A . . . . . |
| Fuel Gauge . . . . .         | 3022-529-693 . . . . .  |
| Temperature Gauge . . . . .  | 3022-529-695 . . . . .  |
| Alternator Gauge . . . . .   | 3022-529-692 . . . . .  |
| Oil Pressure Gauge . . . . . | 3022-529-694 . . . . .  |



|   |                         |
|---|-------------------------|
| 70 . . . . Mustang Gauges                       |                         |
| Speedometer . . . . .                           | 3022-529-701 . . . . .  |
| Fuel / Temp Gauge . . . . .                     | 3022-529-702A . . . . . |
| Fuel Gauge . . . . .                            | 3022-529-703 . . . . .  |
| Temperature Gauge . . . . .                     | 3022-529-705 . . . . .  |
| Alternator Gauge . . . . .                      | 3022-529-702 . . . . .  |
| Oil Pressure Gauge . . . . .                    | 3022-529-704 . . . . .  |
| 64-66 . . Mustang Speedometer Cable and Housing |                         |
| L6 4-speed or all A/T . . . . .                 | 3020-985-642S . . . . . |

## Courtesy Lamps

New reproduction dome lamp, interior courtesy lamps, and door courtesy lamps for most models.

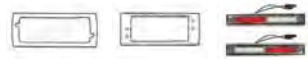

- 65-66 .. Mustang Door Lamps (Deluxe Interior)
  - ..... Lamp Assembly (use 2) .....3020-531-651S.....
  - ..... Lamp to Door Gaskets (pair).....3020-531-651P.....
- 67-68 .. Mustang Door Lamps (Deluxe Interior)
  - ..... Lamp Assembly, Left / Right .....3021-531-673LS / RS
  - ..... Lamp to Door Gaskets (pair).....3021-531-674P.....
- 69-70 .. Mustang / Cougar Door Lamps (Deluxe Interior)
  - ..... Left / Right pair .....3022-531-692P.....



- 65-70 .. Mustang Fastback, 69-73 Cougar Sail Panel Lamps
  - ..... '65-68 Lamp Assembly (use 2) .....3020-531-652S.....
  - ..... Lenses only (pair) .....3020-531-653P.....
  - ..... '69-70 Mustang Lamp Assembly (use 2) .....3022-531-691S.....
  - ..... (photo not available)
- 67-70 .. Mustang / Cougar Hardtop Dome Lamp
  - ..... Lens .....3021-531-671.....
  - ..... Housing .....3021-531-672.....

## Coat Hooks

New reproduction chrome coat hooks with screws for popular models.



- 64-66 .. Mustang Coupe / Fastback (pair) .....3020-532-641P.....
- 64-66 .. Mustang Convertible, '67 Mustang / Cougar (all) (pair) .....3020-532-642P.....
- 68-73 .. Mustang / Cougar (use 2) (black) .....3021-532-681.....

## Steering Wheels and Parts

New reproduction steering wheels with accessories to install. Excellent reproductions.



- 64 ..... Mustang Black Standard Wheel (bare) .....3020-540-641.....
- ..... Horn Cap Assembly .....3020-542-641S.....



- 65 ..... Mustang Black Standard Wheel (bare) .....3020-540-651.....
- ..... Horn Cap Assembly .....3020-542-651S.....

## Steering Wheels and Parts (continued)



- 65-66 .. Mustang Woodgrain Wheel (bare) .....3020-540-652.....
- ..... Assembly (with no logo cap) .....3020-540-652S.....
- ..... Assembly (less horn cap) .....3020-540-653S.....
- ..... Horn Ring .....3020-541-652.....
- ..... Horn Ring Base .....3020-542-654.....



- ..... Horn Cap (no emblem) .....3020-542-652.....
- ..... Horn Cap Emblem .....3020-542-652A.....
- ..... Horn Cap Assembly (no logo) .....3020-542-652S.....
- ..... Horn Cap Assembly (with logo) .....3020-542-652AS.....
- ..... '66 Shelby Horn Cap Assembly .....3020-542-661S.....
- ..... Horn Button Plate .....3020-542-653.....
- ..... Horn Blowing Plate .....3020-542-655.....
- ..... Ring to Wheel Retainers .....3020-542-656S.....



- 67 ..... Mustang Black Standard Wheel (bare) .....3021-540-671.....
- ..... Horn Ring .....3021-541-671.....
- ..... Horn Pad Assembly (black) .....3021-542-671AS.....



- 67 ..... Mustang Woodgrain Wheel (bare) .....3021-540-672.....
- ..... Assembly (with no logo cap) .....3021-540-672S.....
- ..... Wood Wheel Base .....3021-540-673.....
- ..... Horn Ring Base .....3021-542-673.....
- ..... Horn Ring .....3020-541-652.....



- ..... Horn Pad Assembly (black) .....3021-542-671AS.....
- ..... Horn Ring Retainer Plate .....3021-542-672.....
- ..... Horn Blowing Plate .....3021-542-674.....

## Steering Wheels and Parts (continued)



- 68-69 .. Mustang 2-spoke Steering Wheel
  - ..... Black (bare wheel only) .....3021-540-681.....
  - ..... Horn Ring .....3021-541-681.....
  - ..... Horn Ring Contact Kit .....3021-541-682S.....
  - ..... Horn Panel Bezel .....3021-542-681.....
  - ..... Horn Panel Pad (Black) .....3021-542-682.....
  - ..... Horn Panel Pad Buttons (set of 6) .....3021-542-683S.....
  - ..... '68 Horn Panel Emblem .....3021-542-684.....

## Turn Signal Levers

Chromed directional stalk on steering column with knob included.



- 64-66 .. Mustang .....3020-543-64.....
- 67-73 .. Mustang / Cougar .....3021-543-67.....

## Console Parts

Chromed and painted die-cast parts to correctly restore a center console.



- 64-66 .. Mustang Console Parts
  - ..... Front Door .....3020-551-647.....
  - ..... M/T Shift Plate (without A/C) .....3020-551-648.....
  - ..... A/T Shift Plate (without A/C) .....3020-551-649.....
  - ..... Top Finish Plate (without A/C) .....3020-551-6410.....
  - ..... Ashtray .....3020-551-6411.....
- 67 ..... Mustang Console Ashtray Assembly .....3021-551-671S.....

## Shifter Parts

Chromed and painted die-cast parts to replace the automatic shifter dial trim on models without center console.



- 64 ..... Mustang Shift Dial Assembly .....3020-552-641AS.....
- 65-66 .. Mustang Shift Dial Assembly .....3020-552-641S.....
- 67-68 .. Mustang / Cougar Shift Dial Assembly .....3021-552-671S.....
- 69-70 .. Mustang / Cougar Shift Dial Assembly .....3022-552-691S.....
- 71-73 .. Mustang / Cougar Shift Dial Assembly .....3023-552-711S.....

## Fold Down Seat Hardware

This equipment is used on Mustang Fastback models with optional fold-down rear seat.



- 65-70 .. Mustang Fold Down Seat Catch Set
  - ..... (3-pieces) .....3020-583-651S.....
- 65-70 .. Mustang Trap Door Latch Catch Plate .....3020-583-658.....
- 65-68 .. Mustang Trap Door Latch .....3020-583-652.....
- 69-70 .. Mustang Trap Door Latch .....3022-583-691.....



- 65-66 .. Mustang Trap Door Hinge Set .....3020-583-653S.....
- 67-70 .. Mustang Trap Door Hinge Set .....3021-583-672S.....
- 65-66 .. Mustang Trap Door Prop Assembly .....3020-583-654S.....
- 67-68 .. Mustang Trap Door Prop Assembly .....3021-583-673.....
- 69-70 .. Mustang Trap Door Prop Assembly .....3022-583-692.....



- 65 ..... Mustang Seat Latch, w/ knob & bumper .....3020-583-655.....
- ..... Latch Cover Plate .....3020-583-656.....
- 66 ..... Mustang Seat Latch, w/ knob .....3020-583-661.....
- ..... Latch Cover Plate .....3020-583-662.....
- 65-66 .. Mustang Rear Seat Lock Guide .....3020-583-657.....



- 67-70 .. Mustang Seat Latch, w/ knob & bumper, Left / Right .....3021-583-671L / R ..
- 67 ..... Mustang Seat Latch Cover Set
  - ..... w/o Fold Down Rear Seat .....3021-583-674S.....
  - ..... w/ Fold Down Rear Seat .....3021-583-675S.....

## Rear Quarter Trim

Chromed ashtray assembly for the rear quarter armrest on convertible models. Use 2 per car. Also plastic rear corner trim for rear quarter glass on fastback models.



- 65-66 .. Mustang Fastback Rear Quarter Trim
  - ..... Black, Plastic, Pair .....3020-645-651P.....
  - ..... Vent Slides, Pair, Chrome .....3020-645-652P.....
  - ..... Vent Slide Bezels, Pair, Chrome .....3020-645-653P.....
- 64-68 .. Mustang Convertible Ashtray
  - ..... Cover Assembly (use 2) .....3020-647-64S.....
  - ..... Receptacle (use 2) .....3020-647-641.....



- 69-70 .. Mustang Fastback Corner Moldings (pr) .....3022-645-691P.....



## Pedals, Pads, and Trim

New Pedal Assemblies, rubber pedal pads, and stainless trim for most models.



|  |                     |
|--|---------------------|
| 64-68 .. Mustang Gas Pedal Pad (w/ trim) ..... | 3020-911-64 .....   |
| ..... Gas Pedal Assembly (M/T) .....           | 3020-911-641S ..... |
| ..... Gas Pedal Assembly (A/T) .....           | 3020-911-642S ..... |
| ..... Gas Pedal Spring .....                   | 3020-911-643 .....  |
| ..... Gas Pedal Screw .....                    | 3020-911-644 .....  |



|   |                     |
|---|---------------------|
| 69-70 .. Mustang / Cougar Gas Pedal Pad ..... | 3022-911-69 .....   |
| ..... Gas Pedal Assembly .....                | 3022-911-691S ..... |



|   |                    |
|---|--------------------|
| 64-68 .. Mustang / Cougar Clutch Pedal with M/T ..... |                    |
| ..... Clutch Pedal Pad .....                          | 3020-912-641 ..... |
| ..... Stainless Trim for above .....                  | 3020-912-642 ..... |
| 69-73 .. Mustang / Cougar Clutch Pedal with M/T ..... |                    |
| ..... Clutch Pedal Pad .....                          | 3022-912-691 ..... |
| ..... Stainless Trim for above .....                  | 3022-912-692 ..... |



|   |                    |
|---|--------------------|
| 64-73 .. Mustang / Cougar M/T Brake Pedal Pad ..... |                    |
| ..... w/o disc brakes .....                         | 3020-912-643 ..... |
| ..... w/ disc brakes .....                          | 3020-912-644 ..... |
| ..... Stainless trim for above .....                | 3020-912-645 ..... |



|   |                     |
|---|---------------------|
| 64-67 .. Mustang / Cougar A/T Brake Pedal Pad ..... |                     |
| ..... w/o disc or power brakes .....                | 3020-913-641 .....  |
| ..... w/ power drum brakes .....                    | 3020-913-641A ..... |
| ..... w/ disc brakes .....                          | 3020-913-642 .....  |
| ..... Stainless trim for above .....                | 3020-913-643 .....  |
| 64-66 .. Mustang A/T Brake Pedal .....              | 3020-915-643 .....  |



|   |                    |
|---|--------------------|
| 68-73 .. Mustang / Cougar A/T Brake Pedal Pad ..... |                    |
| ..... w/o disc brakes .....                         | 3021-913-681 ..... |
| ..... w/ disc brakes .....                          | 3021-913-682 ..... |
| ..... Stainless trim for above .....                | 3021-913-683 ..... |
| 69-73 .. Mustang / Cougar Park Brake Pad .....      | 3022-914-691 ..... |
| ..... Stainless trim for above .....                | 3022-914-692 ..... |



|   |                    |
|---|--------------------|
| 65-73 .. Mustang / Cougar Brake Lamp Switch ..... |                    |
| ..... 65-66 (w/ alt.), 67-70 w/o PB .....         | 3020-915-651 ..... |
| ..... 71-73 (w/o PB) .....                        | 3023-915-712 ..... |
| ..... 71-73 (w/ PB) .....                         | 3023-915-713 ..... |

## Pedals, Pads, and Trim (continued)



|   |                    |
|---|--------------------|
| 64-73 .. Mustang / Cougar Headlamp Dimmer ..... |                    |
| ..... Switch .....                              | 3020-915-652 ..... |
| ..... Rubber Cover .....                        | 3020-915-653 ..... |



|  |                    |
|--|--------------------|
| 64-66 .. Mustang Brake / Clutch Pedal Support .....          | 3020-530-641 ..... |
| 67-68 .. Mustang / Cougar Brake / Clutch Pedal Support ..... | 3021-530-67 .....  |

## Bucket Seat Parts

New parts to repair or replace broken or damaged seats.



|  |                     |
|--|---------------------|
| 64-73 .. Mustang / Cougar Seat Adjuster Knob ..... | 3020-922-641 .....  |
| 64-68 .. Mustang / Cougar Bucket Seat Tracks ..... |                     |
| ..... (use 2 pair per car) .....                   | 3020-922-642S ..... |
| 69-70 .. Mustang / Cougar Bucket Seat Tracks ..... |                     |
| ..... (use 2 pair per car) .....                   | 3022-922-691S ..... |



|   |                         |
|---|-------------------------|
| 64-66 .. Mustang Seat Side Trim, Left / Right ..... | 3020-922-64L / R .....  |
| 67-68 .. Mustang / Cougar Seat Side Trim, L/R ..... | 3021-922-671L / R ..... |

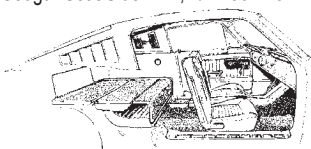

|  |                     |
|--|---------------------|
| 65-66 .. Mustang Folding Rear Seat Molding Set ..... |                     |
| ..... (14 pieces) .....                              | 3020-922-651S ..... |
| ..... \$352.95 set                                   |                     |
| 69-70 .. Mustang Folding Rear Seat Molding Set ..... |                     |
| ..... (chrome and stainless) .....                   | 3022-922-693S ..... |
| ..... \$330.95 set                                   |                     |

## Armrest Bases

Chromed or black injection molded plastic like originals.



|  |                   |
|--|-------------------|
| 64-66 .. Mustang with standard interior (use 2) (chrome) ..... | 3020-923-64 ..... |
| 71-73 .. Mustang (use 2) (black) .....                         | 3023-923-71 ..... |

## Armrest Pads

Correct color and grain vinyl wrapped around a steel base molded in foam like original.



|   |                    |
|---|--------------------|
| 64-66 .. Mustang with standard interior (use 2) ..... |                    |
| ..... Black .....                                     | 3020-924-641 ..... |
| ..... '64-65 Medium Blue .....                        | 3020-924-642 ..... |
| ..... '64-65 Bright Red .....                         | 3020-924-643 ..... |
| ..... '64-65 White .....                              | 3020-924-644 ..... |
| ..... '64-65 Palomino .....                           | 3020-924-645 ..... |
| ..... '64-65 Ivy Gold .....                           | 3020-924-646 ..... |
| ..... '66 Dark Red .....                              | 3020-924-661 ..... |
| ..... '66 Aqua .....                                  | 3020-924-662 ..... |
| ..... '66 Parchment .....                             | 3020-924-663 ..... |
| ..... '66 Light Blue .....                            | 3020-924-664 ..... |



|  |                    |
|--|--------------------|
| 67 .. Mustang with standard interior (use 2) ..... |                    |
| ..... Black .....                                  | 3021-924-671 ..... |
| ..... Red .....                                    | 3021-924-672 ..... |
| ..... Blue .....                                   | 3021-924-673 ..... |
| ..... Parchment .....                              | 3021-924-674 ..... |
| ..... Saddle .....                                 | 3021-924-675 ..... |
| ..... Aqua .....                                   | 3021-924-676 ..... |
| ..... Ivy Gold .....                               | 3021-924-677 ..... |

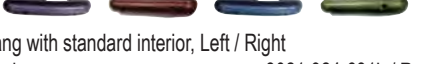

|  |                         |
|--|-------------------------|
| 68 .. Mustang with standard interior, Left / Right ..... |                         |
| ..... Black .....  | 3021-924-681L / R ..... |
| ..... Maroon .....                                       | 3021-924-682L / R ..... |
| ..... Dark Blue .....                                    | 3021-924-683L / R ..... |
| ..... Parchment .....                                    | 3021-924-684L / R ..... |
| ..... Saddle .....                                       | 3021-924-685L / R ..... |
| ..... Dark Aqua .....                                    | 3021-924-686L / R ..... |
| ..... Ivy Gold .....                                     | 3021-924-687L / R ..... |



|   |                         |
|---|-------------------------|
| 69-70 .. Mustang with standard interior, Left / Right ..... |                         |
| ..... Black .....   | 3022-924-691L / R ..... |
| ..... Dark Red .....  | 3022-924-692L / R ..... |
| ..... Blue .....  | 3022-924-693L / R ..... |
| ..... Parchment .....                                       | 3022-924-696L / R ..... |
| ..... Dark Aqua .....                                       | 3022-924-697L / R ..... |



|   |                         |
|---|-------------------------|
| 71-73 .. Mustang with standard interior, Left / Right ..... |                         |
| ..... Black .....   | 3023-924-711L / R ..... |
| ..... Blue .....  | 3023-924-712L / R ..... |
| ..... Parchment .....                                       | 3023-924-713L / R ..... |
| ..... Dark Aqua .....                                       | 3023-924-714L / R ..... |
| ..... Dark Red .....  | 3023-924-715L / R ..... |
| ..... White .....   | 3023-924-716L / R ..... |
| ..... Ginger .....  | 3023-924-717L / R ..... |

## Inside Rear View Mirrors and Brackets

New reproduction chrome mirrors and brackets for the inside rear view mirrors.



|   |                    |
|---|--------------------|
| 64-66 .. Mustang with standard mirror (not day / night) .....     | 3020-935-641 ..... |
| 64-65 .. Mustang with day / night mirror (with pushbuttons) ..... | 3020-935-642 ..... |
| 66 .. Mustang with day / night mirror (with twist knob) .....     | 3020-935-66 .....  |
| 64-66 .. Mustang Mirror Bracket .....                             | 3020-936-64 .....  |



|   |                   |
|---|-------------------|
| 67 .. Mustang / Cougar Black Mirror ..... | 3021-935-67 ..... |
| ..... Mirror Bracket .....                | 3021-936-67 ..... |

|  |                    |
|--|--------------------|
| 68-69 .. Mustang / Cougar Black Mirror .....     | 3021-935-68 .....  |
| ..... Mirror Bracket (ball type)(2-pieces) ..... | 3021-936-68S ..... |



|  |                   |
|--|-------------------|
| 70-71 .. Mustang / Cougar Black Mirror .....   | 3022-935-70 ..... |
| 70-73 .. Mustang / Cougar Mirror Bracket ..... | 3022-936-70 ..... |

## Sunvisors and Brackets

New reproduction chrome swivels and rods to replace pitted or missing originals.



|   |                     |
|---|---------------------|
| 64-66 .. Mustang Swivel and Rod .....   |                     |
| ..... Coupe / Fastback (use 2) .....    | 3020-941-641 .....  |
| ..... Convertible Brackets (pair) ..... | 3020-941-642P ..... |
| ..... Convertible Rods (set of 4) ..... | 3020-941-643S ..... |



|  |                     |
|--|---------------------|
| 67-70 .. Mustang Swivel and Rod .....              |                     |
| ..... Coupe / Fastback (use 2) .....               | 3021-941-671 .....  |
| ..... '67-68 Convertible Bracket and Rod Set ..... | 3021-941-672S ..... |
| ..... '68-70 Center Bracket (black) .....          | 3021-941-673S ..... |
| ..... '68 Coupe / Fastback .....                   | 3021-941-681 .....  |
| ..... '69-70 all .....                             | 3022-941-691 .....  |



## Clutch Parts

New reproduction items to replace the clutch linkage.



- 64-68 . . Mustang / Cougar Clutch Release Lever Bracket Set  
..... (before 2/15/68) .....3020-951-642.....
- 64-70 . . Mustang / Cougar Z-Bar Frame Bracket 3020-951-6410.....
- 67-68 . . Mustang / Cougar Z-Bar to Release Lever Rod,  
..... L6 or 289 V8 (8-1/4" long).....3021-951-671.....
- 68-70 . . Mustang / Cougar Z-Bar to Release Lever Rod,  
..... 390 / 427 / 428 V8 (6" long) .....3021-951-681.....
- 69-70 . . Mustang / Cougar Z-Bar to Release Lever Rod,  
..... 302 / 351 V8 (7-1/8" long).....3022-951-691.....
- 67-68 . . Mustang / Cougar Z-Bar to Clutch Pedal Rod,  
..... (12-1/2" long) .....3021-951-672.....
- 69-70 . . Mustang / Cougar Z-Bar to Clutch Pedal Rod,  
..... (12"-1/2" long).....30-22-951-692.....

## Interior Hardware Kits

Excellent comprehensive interior assembly hardware kit, use in conjunction with a factory assembly manual. A typical kit includes fasteners to attach the following: air vent duct, ash tray and liner, carpet, coat hooks, console, courtesy lamps, dash pad and moldings, door handles, armrests, dome lamp, door panels and grilles, glove box and liner, glove box latch and catch, headliner retainers, heater control, horn pad, instrument cluster and finish panels, kick panels, mirror bracket, package tray, quarter trim panels, radio bezel, rear seat, scuff plates, seat back adjustment, seat back release, seat moldings, seat track to body, shifter boot, sunvisors and brackets, window crank handles, windshield pillar moldings, and windshield top inside moldings.



- 65-66 Mustang  
..... Coupe, Standard Interior (236 pieces).....3020-957-651S.....
- ..... Coupe, Deluxe Interior (248 pieces).....3020-957-654S.....
- ..... Fastback, Standard Interior (445 pcs).....3020-957-652S.....
- ..... Fastback, Deluxe Interior (455 pieces).....3020-957-655S.....
- ..... Convertible, Standard Interior (250 pcs)3020-957-653S.....
- ..... Convertible, Deluxe Interior (260 pcs).....3020-957-656S.....
- 67 Mustang  
..... Coupe, Standard Interior (216 pieces).....3021-957-671S.....
- ..... Coupe, Deluxe Interior (307 pieces).....3021-957-674S.....
- ..... Fastback, Standard Interior (361 pcs).....3021-957-672S.....
- ..... Fastback, Deluxe Interior (439 pieces).....3021-957-675S.....
- ..... Convertible, Standard Interior (237 pcs)3021-957-673S.....
- ..... Convertible, Deluxe Interior (326 pcs).....3021-957-676S.....
- 67 Cougar  
..... Standard Interior (240 pieces).....3321-957-671S.....
- ..... Deluxe Interior (270 pieces).....3321-957-672S.....

## Interior Hardware Kits (continued)

- 68 Mustang  
..... Coupe (269 pieces) .....3021-957-681S.....
- ..... Fastback (398 pieces) .....3021-957-682S.....
- ..... Convertible (280 pieces) .....3021-957-683S.....
- 68 Cougar  
..... Standard Interior (264 pieces).....3321-957-681S.....
- ..... Deluxe Interior (297 pieces).....3321-957-682S.....
- 69 Mustang  
..... Coupe (320 pieces) .....3022-957-691S.....
- ..... Fastback (377 pieces) .....3022-957-692S.....
- ..... Convertible (329 pieces) .....3022-957-693S.....

## SUSPENSION & STEERING

### Front Control Arms

Brand new stamped steel control arms come with ball joints riveted on, bushings and shafts pressed in, and are ready to install. Why bother rebuilding old worn components when these new parts are so affordable?



- 64-66 . . Mustang  
..... Upper Control Arm (use 2) .....3020-972-641S.....
- ..... Upper Shaft and Bushing Kit (use 2) 3020-972-642S.....
- ..... Lower Control Arm (use 2) .....3020-973-641S.....
- 67-73 . . Mustang / Cougar  
..... Upper Control Arm (use 2) .....3021-972-671S.....
- ..... Upper Shaft and Bushing Kit (use 2) 3021-972-672S.....
- ..... '67 Lower Control Arm (use 2) .....3021-973-67S.....
- ..... '68-73 Lower Control Arm (use 2).....3021-973-68S.....

### Front Spring Seats and Suspension Components

Brand new stamped steel front coil spring seat and bushing and tie rod ends to replace worn originals.



- 64-73 . . Mustang / Cougar Front Coil Spring Seat and Bushing  
..... (use 2).....3020-972-643S.....
- 64-66 . . Mustang Tie Rod End (without PS)  
..... Inner (use 2) .....3020-976-641.....
- ..... Outer (use 2).....3020-976-642.....
- 64-70 . . Mustang / Cougar Power Steering Cylinder  
..... Boot / Bushing Kit .....3020-992-641S.....



**ATK**  
HIGH PERFORMANCE ENGINES  
Ford engines on pages 367-369

## Tips for Installing Sheetmetal

Here are some tips you can use to install your sheetmetal. Many times our parts are being installed by novice bodymen, who do not have a lot of experience in body repair. Some of the procedures required are somewhat difficult, and not for the novice to attempt without some training. If you don't know what you're doing, and you want to install a pair of quarter panels, please gain some knowledge first before attempting any major repair. Most of the customer service complaints or questions we get can be answered by using a little common sense and knowing something about body assembly and procedure.

1) *Professional installation is highly recommended!* If you don't know what you're doing, please don't attempt major bodywork! These parts are very expensive and hard to repair if you screw something up. We recommend using a qualified professional shop to install our products...they're not for the "do-it-yourselfer." Contact a local car club to see who they can recommend in your area, or look online for training videos on how to install sheetmetal.



2) *Always test fit and inspect parts before painting or installing!* Mocking up the parts or test fitting before installing is ALWAYS a good idea. Then, if there is a fit problem, it can be addressed before paint work had been started on the vehicle. By simply clamping parts



together you can see how they are going to fit before any parts are painted or welded. Compare each part to the original to see the differences. Do you need to swap a bracket or drill a different hole? Now is the time to find out! Our parts are patterned after the factory service replacement parts, which may or may not be exactly identical to your original. Keep in mind that when these cars and trucks were built new, they did not have the strict production tolerances that are used now, and it takes a LOT of trial and error and time and effort to make all the gaps even for show quality. Keep in mind that what fits great on one car might not fit as well on another of the same model...that's just the way the vehicles were built originally! Even the factory had to fix cars on the production line that had substandard fit issues...so you may have to do some tweaking too.

3) *Never cut and weld on more than one section at a time!* Remember that when the vehicle was assembled in the factory, it was clamped together in giant jigs and fixtures to assure the body would be aligned with all parts fitting the factory pattern when it was welded together. Since you don't have access to those fixtures and jigs to maintain body alignment, NEVER work on more than one section or you can lose the factory alignment. If you chop the entire rear clip off at once to replace it, it is almost impossible to get each panel aligned so it will once again fit the rest of the car. Once you have "sprung" the body from the factory shape...you can almost count on it being ruined. In cases where we hear that "one side quarter fit great but the other side fit terrible" 99 times out of 100 it is because the body has sprung from factory specs because both quarters, trunk floor, and tail were whacked off together, leaving the floor pan and the roof swinging free in the breeze. The panels aren't wrong, but without a factory reference point to start with, it's very difficult to get the body back into proper shape. Also, if the car had major collision damage in the past that was repaired incorrectly, the body may be "tweaked" out of alignment which can throw the fit of your new panels off. ALWAYS leave a factory reference point and repair one panel at a time...that way the new panels will be put together as close as possible to the way the factory did it.

4) *Always support the body so that proper alignment can be maintained during repair!* Some customers call to complain about the fit of a door or quarter, then we find out the car is being supported on oil drums on all 4 corners and is literally folding in the middle...and the customer doesn't know why his door doesn't gap correctly! The best way to perform body repairs is to have the body on the ground, supported by the suspension and wheels. After the body has been repaired, then is the time to take the body off the frame and put it on a rotisserie so final detailing can be done and the frame detailed. NEVER cut on a body that is not supported properly or you will "spring" the body out of shape!



5) *Sheetmetal is easily damaged, and small pecks and dings are considered "normal!"* No one likes to receive a damaged part, and we do our best to package your parts so they will arrive to you undamaged. But small pecks and dings and ripples are part of the mass production stamping process and should be considered normal with any sheetmetal panel. If you want a "show quality" finish, you have to take the time to make each panel as perfect as possible. That is a step the factory never did when making your vehicle new. They were in a hurry making as many vehicles as they could produce, and cobbled them together and blew them out of the factory just as fast as they could...they were not "hand crafted" when new...don't expect replacement parts to be any different. The attention to detail that you perform during your restoration is the difference between a good driver and a "show" car. No credit will be issued for parts returned because of minor flaws and imperfections and are not considered "defects."



# Index



|  |        |   |          |                                     |        |
|--|--------|---|----------|-------------------------------------|--------|
| 1/4 Sash Chrome Moldings                       | 90     | Firewall Insulation Retainers           | 83       | Pillar Post Weatherstrips           | 97     |
| Air Cleaner Connectors                         | 78     | Floor Braces                            | 87, 88   | Power Brake Booster Check Valve     | 81     |
| Air Cleaners and Parts                         | 77, 78 | Floor Pan Assemblies                    | 87       | Power Steering Brackets             | 81     |
| Alternator Pulleys                             | 80     | Floor Pan Drain Plugs                   | 87       | Power Steering Pulleys              | 80     |
| Antenna Assemblies                             | 75     | Floor Pan Patches                       | 87       | Quarter Emblems                     | 94     |
| Armrest Bases                                  | 104    | Front Control Arms                      | 95, 96   | Quarter Panels                      | 89     |
| Ashtrays                                       | 102    | Gas Caps                                | 92       | Quarter Panel Skins                 | 89     |
| Ashtrays (Quarter Panel)                       | 102    | Gas Pedal Linkage Parts                 | 78       | Radiator Caps                       | 81     |
| Body Mount Bushing Kit                         | 82     | Gas Tank Filler Tubes                   | 92       | Radiator Mount Cushions             | 82     |
| Body Mount Bushing Kits                        | 82     | Gas Tanks                               | 91       | Radiator Support Bushing / Bolt Kit | 82     |
| Bucket Seat Mounting Brackets                  | 88     | Gas Tank Sending Units                  | 92       | Radiator Supports                   | 77     |
| Bumper Bolt Kits                               | 71     | Gas Tank Strap Hardware Kits            | 92       | Radiator Top Covers                 | 81     |
| Bumper Bracket Hardware Kits                   | 72     | Gas Tank Straps                         | 92       | Rear Axle Covers                    | 93     |
| Bumper Brackets                                | 71     | Glovebox Strikers                       | 100      | Rear Cross Rails                    | 91     |
| Bumper Guards                                  | 72     | Grille Emblems                          | 94       | Rear Frame Rails                    | 91     |
| Bumper Kits                                    | 71     | Grilles                                 | 72       | Rear Shock Plates                   | 96     |
| Bumper to Grille Fillers                       | 74     | Ground Strap Kit                        | 80       | Rear Wheelhouses                    | 89     |
| Choke Coil Cover                               | 78     | Headlamp Adjusting Parts                | 73       | Rear Window Switches and Housings   | 99     |
| Chrome Bumpers                                 | 71     | Headlamp Assemblies                     | 73       | Reverse Lockout Linkage             | 78     |
| Clock Knobs                                    | 99     | Headlamp Bezels                         | 73       | Rocker Moldings                     | 87     |
| Coat Hooks                                     | 100    | Headlamp Mounting Buckets               | 73       | Rocker Panels                       | 86, 87 |
| Console Gauge Cluster Parts                    | 102    | Headlamp Mounting Rings                 | 73       | Roofrail Weatherstrips              | 97     |
| Console Mounting Brackets                      | 88     | Headlamp Retaining Rings                | 73       | Rubber Bumper Kits                  | 96     |
| Convertible Top Frame Weatherstrips            | 97     | Headlamp Switches, Nuts, Rods and Knobs | 98       | Seat Belt Hardware                  | 104    |
| Coolant Recovery Tanks and Caps                | 81     | Headlamp Switches and Nuts              | 98       | Seat Trim and Parts                 | 103    |
| Cowl Vent Cables                               | 83     | Headlamp Washer Kit                     | 73       | Shift Knobs                         | 102    |
| Crank Pulleys                                  | 80     | Headliner Bow Clips                     | 100      | Shock Tower Braces and Mounts       | 90     |
| Dash Panel Patch                               | 84     | Heater / A/C Control Parts              | 100      | Shock Tower Caps                    | 75     |
| Deck Filler Panels                             | 90     | Heater Boxes and Seals                  | 83       | Spare Tire Hold Down Parts          | 91     |
| Defogger Switch Bezels                         | 99     | Hood Emblems                            | 94       | Spark Plug Wire Retainers           | 80     |
| Disc Brake Backing Plates                      | 95     | Hood Hinges                             | 76       | Spark Plug Wire Shields             | 79     |
| Dome Lamp Lenses and Housings                  | 100    | Hood Hinge Springs                      | 77       | Steering Column Parts               | 101    |
| Door Glass Run Channel                         | 97     | Hood Latch Support Brace                | 81       | Steering Wheel Parts                | 101    |
| Door Hinge Repair Parts                        | 85     | Hood Moldings                           | 77       | Subframe Mount Plate Repair Kits    | 82     |
| Door Hinges                                    | 84     | Hood Ornaments                          | 77       | Tail / Back-Up Lamp Parts           | 92     |
| Door Latch Assemblies                          | 86     | Hoods, Cowl Induction Style             | 76       | Tail Lamp Assemblies                | 92     |
| Door Lock Knobs and Ferrules                   | 86     | Hoods, OEM Style                        | 76       | Tail Panel Trim Moldings            | 93     |
| Door Lock Striker Bolts                        | 90     | Hood Side Bumpers                       | 76       | Throttle Rods                       | 78     |
| Door Panel Emblems                             | 94     | Hood to Cowl Seals                      | 96       | Throttle Rods and Cables            | 78     |
| Door Shells                                    | 84     | Ignition Switches and Nuts              | 98       | Transmission Crossmembers           | 88     |
| Door Skins                                     | 84     | Inner Fenders                           | 75       | Transmission Kickdown Linkage       | 78     |
| Door Weatherstrips                             | 97     | Inside Door Handles                     | 86       | Trunk Floor Braces                  | 91     |
| Door Window Glass Guides and Regulator Rollers | 85     | Inside Rear View Mirrors                | 104, 105 | Trunk Floor Drop-Offs               | 91     |
| Drip Rail Corners                              | 89     | Instrument Cluster Bezels and Lenses    | 98       | Trunk Floors                        | 91     |
| Engine Mount Brackets                          | 82     | Interior Side Trim Panels               | 98       | Trunk Gutter Side Braces            | 90     |
| Fan Blade Assemblies                           | 81     | License Brackets, Rear                  | 72       | Trunk Lid Emblems                   | 94     |
| Fan Shrouds                                    | 81     | License Lamp Assembly                   | 72       | Trunk Lids                          | 90     |
| Fender Emblems                                 | 94     | Lighter Parts                           | 99       | Trunk Lip Moldings                  | 91     |
| Fender Eyebrow Moldings                        | 75     | Lower Cowl Sides                        | 84       | Valve Covers                        | 79     |
| Fender Mudcaps                                 | 74     | Lower Rear Quarter Patches              | 89       | Vent Window Parts                   | 85     |
| Fender Ornaments                               | 75     | Lug Nuts                                | 95       | Vent Window Weatherstrips           | 97     |
| Fenders  | 75     | Master Body Hardware Kits               | 95       | Water Pump Pulleys                  | 80     |
|  |        | Oil Filler Tubes                        | 79       | Weatherstrip Kits                   | 96     |
|  |        | Oil Pans                                | 79       | Wheel Center Caps                   | 95     |
|  |        | Outer Cowl Panel Hardware Kit           | 84       | Wheel Opening Molding Screws        | 93     |
|  |        | Outside Door Handles                    | 86       | Wheel Trim Rings                    | 95     |
|  |        | Outside Rear View Mirrors               | 85       | Window Crank Handles                | 85     |
|  |        | Paint Gasket Kits                       | 96       | Windshield Reveal Molding Clip Kits | 88     |
|  |        | Park Lamp Bezels                        | 74       |                                     |        |
|  |        | Pedals, Pads, and Trim                  | 103      |                                     |        |

# Chevy & Nova



In 1962 Chevrolet announced their all-new downsized "X-body" model, known as the "Chevy II". The new model was originally intended as an economy car to compete with Ford's successful Falcon. But they soon found that people liked the little car as a fun driving sporty model. Thus was born the Nova SS, and by 1966 you could order the Nova SS with the hot new L-79 327 high performance engine. 1968 was the year Chevrolet introduced an all-new body style and platform, which now shared the suspension system of the popular Camaro. This was also the last year for the name "Chevy II", and the first year that big block engines were available in the X-body. From 1969 on, the name was "Nova". In the early '70's, other GM families used the X-body platform to introduce their own versions of the car, including Pontiac's Ventura, Oldsmobile Omega, and the Buick Apollo and Skylark. (Note that some Nova parts listed in this section will fit these other X-body cars, as noted). Goodmark is proud to offer the following section of premium quality reproduction parts for Chevy II's, Nova's, and other X-body cars.

## BUMPERS AND GRILLE

These Premium Quality Bumpers are new, die-stamped, high quality steel, triple plated, and fit perfectly. The show-quality plating process of copper/ nickel/ chrome meets original factory standards. Get a set of these excellent bumpers for your car, and show them off to the world.

### Chrome Bumpers

New chrome stamped steel reproductions fit popular models. Hardware kits are available separately, or are included in our Master Body Hardware Kits.

- 62-64 . Front Bumper . . . . . 4010-000-62 . . .
- 65 . . . Front Bumper . . . . . 4010-000-65 . . .
- 62-65 . Rear Bumper . . . . . 4010-800-62 . . .
- 66-67 . Front Bumper . . . . . 4011-000-66 . . .  
 . . . . . Premium Quality - USA chrome! 4011-000-66A . . .
- 66-67 . Rear Bumper . . . . . 4011-800-66 . . .  
 . . . . . Premium Quality - USA chrome! 4011-800-66A . . .
- 68-69 . Front Bumper . . . . . 4012-000-68 . . .  
 . . . . . Premium Quality - USA chrome! 4012-000-68A . . .
- 70-72 . Nova only Front Bumper . . . . . 4012-000-70 . . .  
 . . . . . Premium Quality - USA chrome! 4012-000-70A . . .
- 68-72 . Rear Bumper . . . . . 4012-800-68 . . .  
 . . . . . Premium Quality - USA chrome! 4012-800-68A . . .

### Bumper Bolt Kits

Always use with a new bumper for fresh appearance. Correct concours quality! These are included in our Master Body Hardware Kits.

- 
- 62-65 . Front (32 Pieces) . . . . . 4010-001-621S . . .  
 . . . . . Rear (30 Pieces) . . . . . 4010-801-621S . . .
  - 66 . . . Front (24 Pieces) . . . . . 4011-001-661S . . .  
 . . . . . Rear (32 Pieces) . . . . . 4011-801-661S . . .
  - 67 . . . Front (24 Pieces) . . . . . 4011-001-671S . . .  
 . . . . . Rear (32 Pieces) . . . . . 4011-801-671S . . .
  - 68-72 . Nova only Front (32 Pieces) . . . . . 4012-001-681S . . .  
 . . . . . Rear (32 Pieces) . . . . . 4012-801-681S . . .

### Bumper Brackets

New EDP coated brackets mount the face bar to the frame of the car.

- 
- 62-65 . Front Inner, Left / Right Pair . . . . . 4010-005-62P . . .  
 . . . . . Front Outer, Left / Right Pair . . . . . 4010-010-62P . . .  
 . . . . . Rear, Left / Right Pair . . . . . 4010-807-62P . . .
  - 66-67 . Front Inner, Left / Right Pair . . . . . 4011-005-66P . . .  
 . . . . . Rear, Left / Right . . . . . 4011-890-66L / R . . .
  - 68-72 . Nova only Front Pair, Left / Right . . . . . 4012-005-68LS / RS . . .  
 . . . . . Rear, Left / Right . . . . . 4012-890-68L / R . . .

**Bumper Bracket Hardware Kits**

All the hardware you need to mount the front or rear brackets to the body.



- 62-65 . Front (10 Pieces) . . . . .4010-005-621S . . .
- . . . . . Rear (18 Pieces) . . . . .4010-807-621S . . .
- 66-67 . Front (12 Pieces) . . . . .4011-005-661S . . .
- . . . . . Rear (18 Pieces) . . . . .4011-807-661S . . .
- 68-72 . Nova Front (16 Pieces) . . . . .4012-005-681S . . .
- . . . . . Rear (8 Pieces) . . . . .4020-807-671S . . .

**Bumper Guards**

New (not rechromed) guards and hardware for complete installation. Hardware does not come with guards and must be ordered separately.



- 66-67 . Front Guards, Pair . . . . .4011-015-66S . . .
- . . . . . Hardware Kit (12 pieces) . . . . .4011-015-661S . . .
- . . . . . Rear Guards, Pair . . . . .4011-895-66S . . .
- . . . . . Hardware Kit (12 pieces) . . . . .4011-895-661S . . .

**Rear License Brackets**

EDP coated brackets that mount the license plate to the car. Rubber bumpers sold separately.



- 62-65 License Bumper Kit (F & R) (4 pieces) 4010-040-62S . . .
- 68-72 . Rear Tag Bracket . . . . .4012-885-68 . . . . .
- 73-74 . Rear Tag Bracket . . . . .4021-885-70 . . . . .
- 75-79 . Rear Tag Bracket . . . . .4013-885-75 . . . . .
- 68-79 . Tag Bracket Bumpers, Pair . . . . .4012-885-68S . . . . .

**License Lamp Assemblies**

Complete license lamp assembly for popular models. Lens and gasket is available separately for service.



- 62-65 . License Lamp Assembly . . . . .4010-886-62 . . . . .
- 66-72 . License Lamp Assembly . . . . .4011-886-66 . . . . .
- . . . . . Lens only . . . . .4011-887-66 . . . . .
- . . . . . Gasket only . . . . .4011-887-662 . . . . .

**GRILLES & FRONT LAMPS**



**Grilles**

Anodized aluminum grilles are ready for installation. Support brackets are not included with grilles. Be sure to use new hardware with a grille.

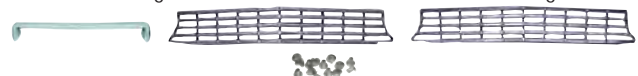

- 62-65 . Grille Guard, Chrome . . . . .4010-050-621 . . .
- 63 . . . . . Grille with Braces and Rivets . . . . .4010-050-63 . . .
- 64 . . . . . Grille with Braces and Rivets . . . . .4010-050-64 . . .
- 63-64 . Grille Hardware Kit (14 Pieces) . . . . .4010-050-631S . . .



- 66 . . . . . Grille . . . . .4011-050-66 . . . . .
- . . . . . Mounting Bracket Set (6 Pieces) . . . . .4011-053-66S . . . . .
- . . . . . Grille Hardware Kit (19 Pieces) . . . . .4011-050-661S . . . . .
- . . . . . Lower Grille Molding . . . . .4011-055-66 . . . . .



- 67 . . . . . Grille, Paint for SS . . . . .4011-050-67 . . . . .
- . . . . . Grille Hardware Kit (24 Pieces) . . . . .4011-050-671S . . . . .



- 68-69 . Grille, Standard . . . . .4012-050-681 . . . . .
- . . . . . SS . . . . .4012-050-682 . . . . .
- 68 . . . . . Grille Hardware Kit (22 Pieces) . . . . .4012-050-683S . . . . .
- 69-72 . Nova Grille Hardware Kit (22 Pieces) 4012-050-693S



- 70-72 . Nova Grille, Standard . . . . .4012-050-701 . . . . .
- 70-72 . Nova Grille, SS . . . . .4012-050-702 . . . . .



- 73-74 . Nova Grille, SS . . . . .4012-050-732 . . . . .

The term "X-body" refers to the platform on which Chevy II's, Nova's, Pontiac Ventura II's, Olds Omega's, and Buick Apollo's were built.

**Headlamp Bezels**

Chrome die-cast bezels surround the headlamp. Most are sold as a matched Left / Right pair. Be sure to use new hardware with new bezels.



- 62-64 . Headlamp Bezels, Left / Right Pair . . . . .4010-060-62P . . . . .
- 65 . . . . . Headlamp Bezel (Use 2 per Car) . . . . .4010-060-65 . . . . .
- 62-65 . . . . . Hardware Kit (12 Pieces) . . . . .4010-060-621S . . . . .



- 66 . . . . . Headlamp Bezel (use 2) . . . . .4011-060-66 . . . . .
- . . . . . Hardware Kit (12 pieces) . . . . .4011-060-661S . . . . .
- 67 . . . . . Headlamp Bezel, Left / Right . . . . .4011-060-67L / R . . . . .
- . . . . . Hardware Kit (16 pieces) . . . . .4011-060-671S . . . . .
- . . . . . Bezel Seals (pair) . . . . .4011-060-672P . . . . .



- 68 . . . . . Chevy II / Nova Bezels, Left / Right Pair . . . . .4012-060-68P . . . . .
- 68-69 . Chevy II / Nova Headlamp Bezel Hardware Kit (20 Pieces) . . . . .4012-060-681S . . . . .
- 69-72 . Nova Bezels, Left /Right Pair . . . . .4012-060-69P . . . . .
- 70-72 . Nova Headlamp Bezel Hardware Kit (16 Pieces) . . . . .4012-060-701S . . . . .

**Headlamp Washer Kit**

Complete set of nozzles, washers, and nuts to correctly install optional headlamp washers on both sides.

- 69 . . . . . Nova (12-Piece Kit) . . . . .4012-060-691S . . . . .

**Headlamp Assemblies**

Complete assembly with mounting ring, retaining ring, and sealed beam. Use 2 per car.



- 62-70 . T-3 Sealed Beams only (pair) . . . . .4010-066-62P . . . . .
- 70-79 . Round Sealed Beam only (use 2) . . . . .4012-066-71 . . . . .
- 77-79 . Phoenix, 79 Nova Square Headlamp Capsule (use 2) . . . . .4313-061-77 . . . . .

**Headlamp Retaining Rings**

New correct width stainless steel ring that retains the sealed beam to the mounting ring. Correct screws are available separately.



- 62-72 . Retaining Ring (use 2 per car) . . . . .4010-062-62 . . . . .
- 73-74 . Retaining Ring (use 2 per car) . . . . .4012-062-73 . . . . .
- 75-79 . Retaining Ring (round) (use 2) . . . . .4144-062-73 . . . . .
- 62-72 . Screw Kit (6 Screws) . . . . .4141-062-581S . . . . .



**Headlamp Mounting Rings**

Metal buckets that mount the sealed beam to the car.

- 66-67 . Right, '68-72 Left . . . . .4011-063-66R . . . . .
- 68-72 . Right, '73-74 Left or Right . . . . .4140-063-47 . . . . .
- 75-79 . Left or Right (round) . . . . .4144-063-73 . . . . .

**Headlamp Mounting Buckets**

Metal sub-bodies that mount the headlamp mounting ring.



- 66 . . . . . Chevy II, Left / Right . . . . .4011-064-66L / R . . . . .
- 67 . . . . . Chevy II, Left / Right . . . . .4011-064-67L / R . . . . .

**Headlamp Adjusting Parts**

All the parts needed to correctly replace the headlamp adjusters on one car. Complete kits include screws, nuts, and springs.

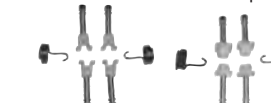

- 62-67 . Chevy II Headlamp Adjuster Kit, (Screws, Nuts, Springs) (10 pieces) 4010-069-62S . . . . .
- 68-74 . "X" Body Headlamp Adjuster Kit, (Screws, Nuts, Springs) (10 pieces) 4012-069-71S . . . . .



- 62-67 . Chevy II Adjusting Screw and Nut, Box of 25 HWB2101
- 75-78 . Nova, 75-79 Omega, 77 Ventura (with Round Headlamps) Adjusting Screw and Nut, Box of 25 HWB2108 . . . . .
- 75-76 . Ventura Adjusting Screw and Nut, Box of 25 . . . . .HWB2138 . . . . .
- 77-79 . Phoenix, 79 Nova Adjusting Screw and Nut, Box of 25, (#12-28 x 1-3/4) . . . . .HWB2118 . . . . .



Headlamp Adjusting Parts (continued)

- 62-67 . Chevy II, 71-74 "X"-body Adjusting Screw, Box of 50. . . . . HWB2150 . . . . .
- 68-70 . Nova Adjusting Screw, Box of 25, 1/4-28 x 1-1/2" . . . . . HWB2106 . . . . .
- 62-67 . Adjusting Nut, Box of 50 . . . . . HWB2184 . . . . .
- 68-74 . Adjusting Nut, Box of 50 . . . . . HWB2104 . . . . .



- 62-67 . Chevy II / Nova (Use 2), "X" Body Spring, Left. . . . . HW2102 . . . . .
- 68-74 . "X" Body Spring, Right, Box of 25. . . . . HWB2105 . . . . .
- 75-78 . Nova, 75-76 Ventura, 75-79 Apollo / Skylark Spring, Box of 25 . . . . . HWB2110 . . . . .
- 79 . . . . . Nova Spring, Box of 25. . . . . HWB2119 . . . . .
- 75 . . . . . Omega Spring, Box of 25 . . . . . HWB2163 . . . . .
- 76-79 . Omega Spring, Box of 25 . . . . . HWB2166 . . . . .

Park Lamp Assemblies

Complete assemblies with housing, lens, lens gasket, and wiring pigtail for most models.



- 62 . . . . . Park Lamp Assembly, Left / Right. . . . . 4010-071-62L / R . . . . .
- Lenses only, Pair . . . . . 4010-070-62P . . . . .
- 63-64 . Park Lamp Assembly, Left / Right. . . . . 4010-071-63L / R . . . . .
- Lenses only, Pair . . . . . 4010-070-63P . . . . .
- 62-64 . Park Lens Gaskets only, Pair . . . . . 4010-072-62P . . . . .



- 65 . . . . . Park Lamp Assembly, Left / Right. . . . . 4010-071-65L / R . . . . .
- 66-67 . Park Lamp Assembly, Left / Right. . . . . 4011-071-66L / R . . . . .
- 68-69 . Park Lamp Assembly (use 2) . . . . . 4012-071-68 . . . . .
- Lenses only (pair) . . . . . 4012-070-68P . . . . .
- Lens Gaskets only (pair) . . . . . 4012-072-68P . . . . .



- 70 . . . . . Park Lamp Assembly (use 2) . . . . . 4012-071-70 . . . . .
- Lenses only (pair) . . . . . 4012-070-70P . . . . .
- 71-72 . Nova Park Lamp Assembly (use 2) 4012-071-71 . . . . .
- Lenses only (pair) . . . . . 4012-070-71P . . . . .
- 70-72 . Park Lens Gaskets only (pair) . . . . . 4012-072-70P . . . . .



- 73-74 . Nova Park Lamp Assembly (use 2) 4012-071-73 . . . . .



- 62-65 . Park Lamp Lens Screw Kit (4 pieces) 4020-070-675S . . . . .
- 66-69 . Park Lamp Lens Screw Kit (4 pieces) 4030-070-651S . . . . .
- 70-72 . Nova Park Lamp Lens Screw Kit (4 pieces) . . . . . 4010-070-621S . . . . .

Park Lamp Bezels

New anodized aluminum bezels and extensions for the park lamps. Be sure to get the hardware kit if needed.



- 63-64 . Park Lamp Bezels, Left / Right Pair 4010-076-63P . . . . .
- 62-64 . Bezel Extensions, Left / Right Pair 4010-076-621P . . . . .
- 63-64 . Bezel Hardware Kit (8 Pieces) . . . . . 4010-076-631S . . . . .
- 73-74 . Nova Park Lamp Bezel (use 2) . . . . . 4012-076-73 . . . . .

FRONT END SHEETMETAL



Bumper Fillers

EDP coated steel or molded plastic panels that fill the space between the front bumper and the grille, or between the rear bumper and the body. 1968-72 models use a plastic front filler with a steel reinforcement panel underneath.



- 62-65 . Chevy II, Steel Front Filler . . . . . 4010-020-62 . . . . .
- 66-67 . Chevy II, Steel Front Filler . . . . . 4011-020-66 . . . . .
- 68-72 . Nova, Plastic Front Filler. . . . . 4012-020-681 . . . . .
- Nova / Ventura II Front Steel Reinforcement . . . . . 4012-020-68 . . . . .



- Nova / Ventura II, Rear Filler. . . . . 4012-808-68 . . . . .

Front Fender Mudcaps

Tough ABS plastic panels behind headlamps that keep debris from entering the engine compartment. Commonly broken or missing from road debris damage. Sold as matched pairs.

- 62-65 . Chevy II, Left / Right Pair . . . . . 4010-063-62P . . . . .
- 66-67 . Chevy II, Left / Right Pair . . . . . 4011-063-66P . . . . .



Fenders 

New EDP coated steel front fenders feature correct fit and appearance. Best quality on the market!



- 62-65 . Chevy II, Left / Right . . . . . 4010-100-62L / R . . . . .

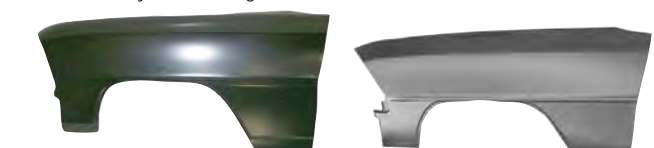

- 66 . . . . . Chevy II, Left / Right - **Best Quality!** 4011-100-66L / R . . . . .
- 67 . . . . . Chevy II, Left / Right - **Best Quality!** 4011-100-67L / R . . . . .



- 68-69 . Nova, Left / Right . . . . . 4012-100-68L / R . . . . .
- 70-74 . Nova, Left / Right . . . . . 4012-100-70L / R . . . . .

Fender Eyebrow Moldings

New anodized aluminum moldings for the front edge of the fender. This molding matches up to the hood molding and grille.



- 65 . . . . . Fender Eyebrow Moldings (pair) . . . . . 4010-115-65P . . . . .
- 68-72 . Fender Eyebrow Moldings (pair) . . . . . 4012-115-68P . . . . .

Fender Braces

New tubular steel braces that brace the lower front fender to the radiator support.



- 62-65 . Fender Braces, Pair . . . . . 4010-120-62P . . . . .
- 66-67 . Fender Braces, Pair . . . . . 4011-120-66P . . . . .
- 68-74 . Nova / Ventura II, Left / Right Pair . . . . . 4012-120-68P . . . . .

Fender Ornaments

New chrome die-cast ornaments fit on the lower rear of the fenders. Be sure to order for both sides of the car. Mask and paint to match body color.

- 69-71 . Nova (Use 2 per Car) . . . . . 4012-130-692 . . . . .



Antenna Assemblies

Complete antenna assemblies include correct mast and all items needed to install.



- 66-67 . Antenna Gasket only. . . . . 4011-170-665 . . . . .
- 68-69 . Antenna Ass'y, Front w/ AM Radio . . . . . 4012-170-681S . . . . .
- 68-69 . Antenna Ass'y, Front w/ AM/FM Radio 4012-170-682S . . . . .
- 68 . . . . . Antenna Ass'y, Rear with AM Radio 4020-615-671S . . . . .
- 68-69 . Antenna Gasket only. . . . . 4020-920-675 . . . . .



Inner Fenders

New EDP coated steel inner fenders and braces for popular models.

- 68-74 . Nova Inner Fender, Left / Right. . . . . 4012-350-68L / R . . . . .
- 68-74 . Nova Inner Fender Brace (to firewall), Left / Right . . . . . 4020-352-67L / R . . . . .

Inner Fender Splash Seals

New die-cut rubber seals staple to the fenders or inner fenders and seal dust and debris from entering the engine compartment at the cowl or over the control arms.



- 62-67 . Fender to Cowl Seals, Pair . . . . . 4010-351-62P . . . . .
- 68 . . . . . Inner Fender Splash Seals, Pair . . . . . 4012-351-68S . . . . .
- 69 . . . . . Inner Fender Splash Seals, Pair . . . . . 4012-351-69S . . . . .
- 70-74 . Inner Fender Splash Seals, Pair . . . . . 4012-351-70S . . . . .

Shock Tower Caps and Front Fender Apron Patches

New chrome shock tower caps replace worn or broken originals. Be sure to order our patch for the RH inner fender under the batter tray. This is a common rust area on early Chevy II models.



- 62-67 . Shock Tower Caps, Black (use 2) . . . . . 4010-360-62 . . . . .
- Shock Tower Caps, Chrome, Pair . . . . . 4010-350-623P . . . . .
- 62-67 . Right Front Fender Apron Patch . . . . . 4010-355-621R . . . . .



**Hoods, OEM Style** 

New EDP coated steel stock flat hoods feature detailed inner frames and bolt on like originals. All hoods are shipped via Truck Freight.

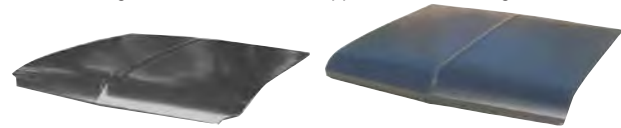

- 62-65 . Chevy II / Nova standard flat hood 4010-200-62 . . . .
- 66-67 . Chevy II / Nova standard flat hood 4011-200-66 . . . .



- 68-72 . Nova standard flat hood . . . . .4012-200-681 . . . .

Note: Use #4012-255-681P Brackets to convert this to a SS hood.

**Hoods, Cowl Induction Style** 

New EDP coated steel hoods feature a functional Cowl Induction style scoop and are available for several applications.



- 66-67 . Chevy II, 2" Cowl Induction style . . .4011-200-661 . . . .

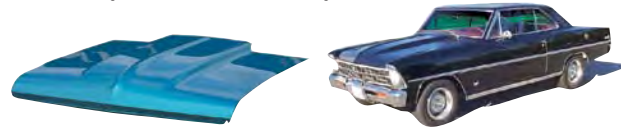

- 66-67 . Chevy II, 2" Cowl Induction style . . .4011-200-661 . . . .

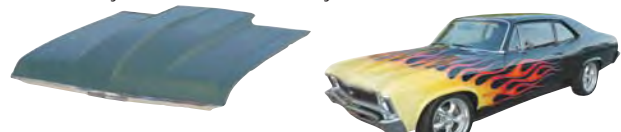

- 68-72 . Nova, 2" Cowl Induction style . . . . .4012-200-683 . . . .

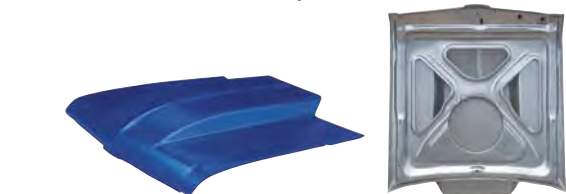

- 68-72 . Nova, 4" Cowl Induction style . . . . .4012-200-684 . . . .



- 73-74 . Nova, 2" Cowl Induction style . . . . .4012-200-731 . . . .

**Hood Insulation Pads**

Die-cut insulation that glues to the underside of the hood. Can be trimmed to work on Cowl Induction style hoods as well. Sold as a set for one hood.



- 62-65 . Hood Insulation Pad Set (4-pieces) 4010-202-62S . . . .
- 66-67 . Hood Insulation Pad Set (4-pieces) 4011-202-66S . . . .
- 68-74 . Hood Insulation Pad Set (4-pieces) 4012-202-68S . . . .

**Hood Pad Clip**

Plastic push-on discs that hold the hood insulation to the hood. Sold by the box. Use as required.



- 75-79 . "X" Body, Box of 25, (2" Diameter) .HWB2401 . . . . .

**Hood Leveler Kits**

Correctly plated bolts, nuts, and rubber caps to replace the hood adjusters at the front edge of the hood. Always a good idea to replace when replacing a hood. Rubber caps also sold separately.



- 64-70 . Chevy II / Nova, Hood Leveler Kit . . . . .4010-205-642S . . . .
- 62-79 . Rubber Caps only, Pair . . . . .4010-205-62P . . . . .
- 73-79 . Hood Adjustment Bumper (use 2) . .4012-205-73 . . . . .

**Hood Side Bumpers**

Rubber bumpers that cushion between the hood and front fenders, and help align the hood. Usually missing or hardened and compressed. Also see our Rubber Bumper Kits in the Weatherstrip Sections.

- 66-67 . Fender to Cowl Bumpers (pair) . . . .4011-206-662P . . . .
- 68-79 . Hood Side Bumpers, pair (use as req.) 4020-206-67P . . . .

**Hood Hinges**

New (not rebuilt) hinges for most models. Be sure to use new springs for best function.



- 63-65 . Hood Hinge, Left / Right . . . . .4010-210-63L / R
- 66-67 Hood Hinge, Left / Right - **Excellent!** 4020-210-67AL / R
- Chrome, pair . . . . .4020-210-67ACP
- 68-79 . Hood Hinge, Left / Right . . . . .4012-210-68L / R

**Hood Hinge Springs**

New springs replace worn sagging originals. Use with new or rebuilt hinges.



- 63-64 . Spring (use 2) . . . . .4010-211-64 . . . . .
- 65 . . . Spring (use 2) . . . . .4010-211-65 . . . . .
- 66-79 . Spring (use 2) . . . . .4011-211-66 . . . . .

**Hood Moldings**

New anodized aluminum molding includes attaching hardware.



- 62-65 . Nova Hood Spear . . . . .4010-215-62 . . . . .



- 66 . . . Chevy II, with Hardware . . . . .4011-250-66 . . . . .
- 67 . . . Chevy II, with Hardware . . . . .4011-250-67 . . . . .



- 68-72 . Nova Front Hood Molding . . . . .4012-250-68 . . . . .
- 68-70 . Nova Correct Hardware Kit (20 pieces) 4012-250-681S
- 71 . . . Nova Correct Hardware Kit (20 pieces) 4012-250-711S
- 72 . . . Nova Correct Hardware Kit (18 pieces) 4012-250-721S
- 73-75 . Nova Front Hood Molding (exc. '75 LN)4012-250-73 . . . . .

**Hood Ornaments**

New chrome die-cast ornaments for Super Sport models.



- 68-72 . Nova SS Hood Ornaments, Pair . . .4020-255-67P . . . . .
- Bezel (use 2) . . . . .4012-256-68 . . . . .
- Gasket (use 2) . . . . .4020-257-67 . . . . .
- Mounting Brackets (weld to hood), pair . . . . .4012-255-681P . . . . .

**Radiator Supports**

EDP coated panels form the structure for the front of the car. Easily damaged in a front end collision, or rusted from antifreeze leaks.

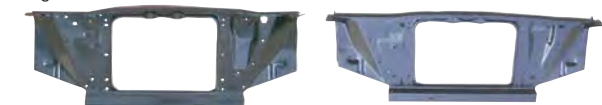

- 62-64 . Radiator Support . . . . .4010-320-62 . . . . .
- 65 . . . Radiator Support . . . . .4010-320-65 . . . . .



- 66-67 . Radiator Support . . . . .4011-320-66 . . . . .



- 68-74 . L6 Radiator Support . . . . .4012-320-68A . . . . .
- 68-74 . V8 (except 396/402) Radiator Support 4012-320-68 . . . . .
- 68-70 . 396/402 V8 Shroud Filler Seal . . .4012-320-681 . . . . .

**ENGINE COMPARTMENT UNDERHOOD DETAIL**



**Air Cleaners and Parts**

New complete air cleaner assemblies for popular models. Each set contains base, lid, filter, and flame arrestor. Lids and bases available for some models separately.



- 64-66 . 283/220hp, 64-65 327/250 or 300hp, . . . . .4010-230-644S
- Complete Assembly (base, lid, filter)



- 66-67 . 327/275hp, Complete Assembly . . .4011-230-661S . . . . .
- Black Lid only . . . . .4021-230-705X . . . . .



- 66 . . . 327/350hp L79, Complete Assembly 4011-230-662S
- Chrome Lid only . . . . .4011-230-663 . . . . .
- Base only . . . . .4030-230-653 . . . . .



- 67 . . . 327/325hp, 68-70 Big Block V8 Models, (Open Element, Base, Filter, and Chrome Lid without Instructions)
- Complete Assembly . . . . .4031-230-664SX
- Chrome Lid only . . . . .4031-230-667X . . . . .
- Base only . . . . .4031-230-666 . . . . .



**ATK**  
HIGH PERFORMANCE ENGINES  
Chevy engines on pages 363-367



**Air Cleaners and Parts (continued)**



- 70 . . . Yenko Deuce (Dual Snorkle Base, Chrome Lid, and Filter) Complete Assembly . . . . .4021-230-704S . . . . . Chrome Lid only . . . . .4021-230-705 . . . . .



- 62-74 . all Models Flame Arrestor Mesh Cap 4031-230-665 . . . . .



**Air Cleaner Connectors**

New steel "elbow" that connects the air cleaner hose to the valve cover. Grommets and hose not included.

- 69-72 . All Chevy Small Block V8 . . . . .4020-230-6922 . . . . .
- 68-70 . All Chevy Big Block V8 . . . . .4020-230-6923 . . . . .

**Choke Coil Cover**

New correctly plated cover for all models with 4-bbl V8.

- 66-70 . All Chevy 4-BBL V8. . . . .4011-230-662 . . . . .



**Gas Pedal Linkage Parts**

Complete linkage for the gas pedal includes gas pedal rod, rod support (through firewall), and throttle lever (with bushings and clamp bolt / nut). See Pedal Pads for Gas Pedal Assemblies, pads, and trim.



- 62-67 . V8 Throttle Arm . . . . .4010-233-623 . . . . .
- 68-70 . V8 Gas Pedal Linkage Assembly . . . . .4020-233-672S . . . . .
- 68-70 . V8 Gas Pedal Rod only . . . . .4020-233-673 . . . . .
- 68-72 . "X" Body Rod Support only (through firewall) . . . . .4030-233-643 . . . . .
- 68-70 . V8 Throttle Arm only . . . . .4020-233-674 . . . . .
- . . . . . V8 Throttle Rod Grommet and Sleeve 4020-233-6710

**Throttle Rods and Cables**

Reproduction 1-piece or adjustable 2-piece throttle rods from the throttle lever to the carburetor used on 4-barrel V8 or high performance models with Holley carburetors. Later models use a cable instead of the rod system.



- 68-69 . Nova 327 / 350 4-bbl V8 (except L79) 4020-233-682S
- 68-69 . Nova 396 / 375 hp V8 . . . . .4020-233-676S . . . . .
- 68-72 . L6 Throttle Cable . . . . .4020-233-678 . . . . .
- 70-72 . Nova 4-bbl small-block V8 Cable . . . . .4012-233-713 . . . . .

**What's that black coating on most Goodmark® sheetmetal?**

It's called EDP, which stands for Electro Deposit Primer, and it makes an excellent primer under your paint job.

As you probably know, factory paint back in the '60's and '70's was usually just sprayed onto the surfaces that could be reached by a spray gun. But this left many blind areas behind braces, etc, completely bare of any paint protection. Hence, many cars rusted within a few years. But EDP coating is applied electrically, almost like a plating process. The excellent rust-resistant coating reaches every nook and cranny, for unparalleled corrosion resistance.

The only surface preparation required is a light scuffing of the surface for better paint adhesion. No stripping is necessary. The panel is protected from rust as long as the EDP coating remains under your paint.

This is one more way that Goodmark® goes the extra mile for our customers!

**Transmission Kickdown Linkage**

Reproduction rod and swivel that serves as the kickdown linkage for models with Powerglide 2-speed automatic transmission, or the Throttle Valve Cable for models with Turbo-Hydramatic 350 transmission.



- 67-72 . with 2-bbl V8 . . . . .4011-234-671S . . . . .
- . . . . . with 4-bbl V8 . . . . .4011-234-672S . . . . .



- 69-75 . with TH-350 A/T (TV Cable) . . . . .4020-552-6811 . . . . .
- 76-79 . with TH-350 A/T (TV Cable) . . . . .4013-552-761 . . . . .

**Reverse Lockout Linkage**

Reproduction linkage used on models with Muncie 4-speed floor-shift M/T used to get the key out of the steering column ignition on '69-up models.



- 69 . . . . . Upper Lockout Rod . . . . .4012-235-691 . . . . .
- 69-72 . Bellcrank Assembly . . . . .4012-235-692S . . . . .

**Wiper / Washer Parts**

New blade assemblies made by a major OE supplier. Use 2 blades per car.



- 62-67 . exc. Sport Coupe / Conv. (15"), pr . . . . .4020-242-673P . . . . .
- 62-67 . Sport Coupe / Convertible (13") (use 2) 4142-242-601
- 68-79 . "X" Body (16") (use 2) . . . . .4012-242-683 . . . . .



- 62-67 . Wiper Drive Link Clip . . . . .HW2413 . . . . .
- 68-74 . Wiper Motor Arm, with ball stud . . . . .4020-242-685 . . . . .
- 62-79 . Wiper Motor Grommet Set (6-pieces) . . . . .4010-242-625S . . . . .
- 62-79 . Wiper Motor Ground Strap . . . . .4010-242-626 . . . . .

**Wiper / Washer Parts (continued)**



- 64-70 . Washer Reservoir, white . . . . .4010-242-641 . . . . .
- 71-74 . Washer Reservoir, white . . . . .4012-242-711 . . . . .
- 75-79 . Washer Reservoir, white . . . . .4021-242-75 . . . . .
- 62-79 . Washer Reservoir Filter . . . . .4012-242-701 . . . . .
- . . . . . Washer Reservoir Cap, no lettering 4010-242-623 . . . . .
- . . . . . Washer Reservoir Cap, with lettering 4010-242-624 . . . . .
- . . . . . Washer Pump Repair Kit . . . . .4010-242-627S . . . . .



- 62-67 . Washer Jar Bracket . . . . .4010-242-622A . . . . .
- 68-72 . Washer Jar Bracket . . . . .4010-242-622 . . . . .
- 62-67 . Washer Nozzles, pair . . . . .4010-242-62P . . . . .
- 68-74 . Washer Nozzles, pair . . . . .4012-242-68P . . . . .

**Oil Filler Tubes**

New chrome oil filler tube for models with 327/350hp L79 V8.



- 66-67 . 327/350hp L79 V8. . . . .4011-259-662 . . . . .

**Water Neck**

New aluminum water neck for most small block V8 engines. Comes with matching gasket.



- 66-73 . Small-Block Chevy V8. . . . .4012-261-691 . . . . .

**Engine Lift Brackets**

Reproduction steel brackets used on the assembly line to lower the engine into the body when assembling. These are commonly missing from use of aftermarket intake manifolds, etc. and are the correct method of lifting the engine out of the car for service.



- 65-69 . Small-Block Chevy V8 (pair) . . . . .4010-273-65P . . . . .
- 68-70 . Big Block Chevy V8 (pair) . . . . .4030-273-65P . . . . .

**Oil Pans**

New (not remanufactured) oil pans with correct OE appearance for popular models. These pans do not offer a windage tray provision. Each pan includes drain plug.



- 62-67 . Small-Block Chevy V8 Kit (with pan, pump, screen, dipstick tube, and gasket) . . . . .4010-264-622S . . . . .
- . . . . . Pan and Gaskets only . . . . .4010-264-621S . . . . .
- 68-79 . Small-Block Chevy V8, Painted . . . . .4044-264-651 . . . . .
- . . . . . Chrome . . . . .4044-264-651C . . . . .
- 68-70 . Big-Block Chevy V8, Painted . . . . .4030-264-651 . . . . .
- . . . . . Chrome . . . . .4030-264-651C . . . . .

**Valve Covers**

Brand new stamped steel painted or chromed valve covers for most popular engines. Sold as pairs for one engine.



- 64-66 . 283 V8, '67 327 V8 (painted) (pair) (with "Chevrolet" script) . . . . .4010-930-641P . . . . .
- 65-66 . 327 V8 (painted) (pair) . . . . .4030-930-641P . . . . .
- 66 . . . . . 327/350hp V8 L79 (chromed) (pair) 4030-930-642P . . . . .
- 67 . . . . . 327/325hp V8 L79 (chromed) (pair) (with "Chevrolet" script) . . . . .4011-930-672P . . . . .



- 68 . . . . . 307 or 327 V8 (painted) (pair) . . . . .4012-930-681P . . . . .
- 68 . . . . . 327 L79 / 350 V8 (chromed) (pair) . . . . .4012-930-682P . . . . .

**Spark Plug Wire Shields**

These reproduction shields help keep heat away from the spark plug wires and boots.



- 64-79 . Small Block Chevy V8 (set of 4) . . . . .4010-274-641S . . . . .
- 68-70 . Big Block Chevy V8 (set of 8) . . . . .4031-930-661S . . . . .

## Spark Plug Wire Retainers

New reproduction retainers help keep the spark plug wires routed properly for neat appearance and safety.



- 64-67 2-slot, Small Block Chevy V8 (set of 4) 4010-274-642S
- 68-70 . Small Block Chevy V8 Plug Wire Stands
  - ..... 68 LH .....4020-274-68L.....
  - ..... 69 LH .....4020-274-691L.....
  - ..... 70 LH .....4021-274-70L.....
  - ..... 68-70 RH.....4020-274-68R.....

## Ground Strap Kit

Reproduction straps used to ground the electrical system to the firewall. These are commonly broken or missing through the years and are required for proper electrical system function.

- 62-72 . Ground Strap Kit .....4010-276-62S.....



## Crank Pulleys

New steel crank pulleys for engines that have been built from scratch or that have damaged pulleys. Deep groove pulleys are designed to keep the belt from slipping off the pulley at high RPM's and were originally used on special high performance engines



- 64-68 . Small-Block V8 (exc. SHP) (1 groove) 4030-266-641
- 66-68 . Small-Block V8 (SHP) (2 deep groove) 4044-266-651
- 68 . . . . . Big-Block V8 (exc. SHP) (1 groove) 4044-266-654 . . . . .
- 68 . . . . . Big-Block V8 (exc. SHP) (1 groove)
  - ..... (for adding Power Steering) .....4044-266-652.....
- 68 . . . . . 396/375hp V8 (SHP) (3 deep grooves) 4044-266-653
- 69-70 . 396/375hp V8 Crank Pulley (2 groove) 4012-266-696

## Water Pump Pulleys

Deep groove pulleys are designed to keep the belt from slipping off the pulley at high RPM's. Originally used on special high performance models.



- 66-68 . 327 L79 V8 Deep Groove .....4043-269-641.....
- 69-70 . 396/375hp V8 Deep Groove .....4012-269-693.....

## Alternator Brackets

Use these new reproduction brackets to replace missing or incorrect ones on your car to correctly mount your alternator.



- 64-68 . Small-Block V8 Lower Bracket . . . . .4010-285-641 . . . . .
- ..... Upper Bracket (Adjusting) . . . . .4010-285-642 . . . . .
- ..... Header Adapter Lower Bracket . .4030-285-642 . . . . .



- 68 . . . . . Big-Block V8 Lower Bracket . . . . .4031-285-663 . . . . .
- ..... Upper Bracket (Adjusting) . . . . .4030-285-651 . . . . .



- 69-70 . Small-Block V8 Bracket Set (7 pieces) 4012-285-691S
  - ..... Upper Bracket only .....4012-285-693.....
  - ..... '69-72 Lower Bracket only . . . . .4012-285-694.....
  - ..... '69-71 Rear Brace and Spacer . .4012-285-695S.....
  - ..... '69-72 Mounting Bolt Set (4 pieces) 4012-285-696S



- 69-70 . Big-Block V8 Bracket Set (9 pieces) 4012-285-692S . . . . .
- ..... Upper and Lower Brackets (pair) 4012-285-697P . . . . .
- ..... Rear Brace and Spacer (pair) . .4012-285-698S . . . . .
- ..... Mounting Bolt Set (5 pieces) . . .4012-285-699S . . . . .



- 66-67 . Deep Groove Alternator Pulley (SHP) 4044-286-651 . . . . .
- 68-70 . Deep Groove Alternator Pulley (SHP) 4012-286-681 . . . . .

## Alternator Pulleys

Deep groove pulleys are designed to keep the belt from slipping off the pulley at high RPM's. Originally used on special high performance models.

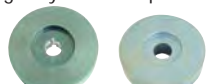

- 66-67 . Deep Groove Alternator Pulley (SHP) 4044-286-651 . . . . .
- 68-70 . Deep Groove Alternator Pulley (SHP) 4012-286-681 . . . . .

## Power Steering Pulleys

Used on models with power steering. Deep groove pulleys are designed to keep the belt from slipping off the pulley at high RPM's and were originally used on special high performance models.



- 65-72 . All except A/C or SHP (1 groove) . .4044-288-655 . . . . .
- 65-68 . HP or SHP (1 deep groove) . . . . .4044-288-651 . . . . .
- 69-70 . 396/375hp V8 (1 deep groove) . . .4012-288-693 . . . . .

## Power Steering Brackets

Used on models with power steering. New brackets are designed to replace incorrect or missing originals.



- 64-67 . Small-Block V8 Rear Cradle . . . . .4030-289-641 . . . . .
- ..... Adjuster Bracket . . . . .4030-289-642 . . . . .
- 65-68 . L79 Small Block V8 (2-piece set) . .4044-289-651S . . . . .



- 68 . . . . . Small-Block V8 Bracket Set (2-pieces) 4020-289-672S
  - ..... Rear Cradle only . . . . .4020-289-675 . . . . .
  - ..... Rear Brace only . . . . .4020-289-676 . . . . .



- 68 . . . . . Big-Block V8 Bracket Set (2-pieces) 4020-289-673S . . . . .
- ..... Rear Brace only . . . . .4044-289-654 . . . . .



- 69-72 . Small-Block V8 Bracket Set (3-pieces) 4012-289-692S
  - ..... Cradle only . . . . .4012-289-694 . . . . .
  - ..... Rear Bracket only . . . . .4012-289-695 . . . . .
  - ..... "S"-shaped Bracket only . . . . .4012-289-696 . . . . .



- 69 . . . . . Big-Block V8 Bracket Set (4-pieces) 4012-289-693S . . . . .
- ..... Rear Support Bracket only . . . . .4012-289-699 . . . . .

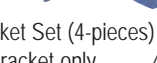

## Power Brake Booster Check Valve

New plastic check valve with grommet for all models with power brakes. 62-79 . with Grommet, Power Brakes . . . . .4000-297-62 . . . . .



## Battery Trays

New reproduction steel trays to hold the battery. Usually rusted. Be sure to order hold down brackets as well.



- 62-67 . Battery Tray, without Mounting Brace 4010-300-62 . . . . .
- 62-67 . Battery Tray Mounting Brace . . . . .4010-303-62 . . . . .
- 68-74 . Battery Tray . . . . .4012-300-68 . . . . .
- 75-79 . Battery Tray . . . . .4013-300-75 . . . . .



- 62-67 . Battery Hold Down "J"-Bolt 5/16-18 x 8,
  - ..... Thread Length 1" (use as required) 4040-301-551 . . . . .
  - ..... Wire Clip . . . . .4010-301-621 . . . . .
- 68-79 . Battery Hold-Down Bracket & Bolt Set 4031-301-66S . . . . .
- 67-72 . Battery Cable Oil Pan Clip . . . . .4020-302-672 . . . . .

## Radiator Caps

New correct style radiator caps for most models.

- 62-72 . RC-15 . . . . .4040-306-57 . . . . .



## Coolant Recovery Tanks and Caps

Excellent quality plastic tank and cap that holds the overflow coolant on systems equipped with tanks.



- 73-74 . Overflow Tank . . . . .4012-309-73 . . . . .
- ..... Overflow Tank Cap (except Omega) 4312-309-73 . . . . .
- ..... Overflow Tank Cap (Omega only) . .4512-309-73 . . . . .

## Fan Shrouds

New plastic fan shrouds for V8 applications. Use when converting smaller engines to a high performance V8 for added cooling performance.



- 66-67 . V8 Fan Shroud . . . . .4011-310-66 . . . . .
- 68 . . . . . Big Block V8 Fan Shroud . . . . .4020-310-673 . . . . .
- 69-72 . Chevy Small Block V8 Fan Shroud 4012-310-691 . . . . .
- 69-70 . Big Block V8 Fan Shroud . . . . .4012-310-692 . . . . .

## Fan Blade Assemblies

New reproduction 5-blade fan for V8 engines.

- 67-79 . Chevrolet V8 . . . . .4011-312-672 . . . . .

## Radiator Top Covers

EDP coated steel panels that secure the top of the radiator.

- 68-72 . Small Block V8 without A/C . . . . .4012-315-682 . . . . .



## Hood Latches

Reproduction hood latch assemblies replace worn, broken, or missing originals.

(photos not available)

- 66 . . . . . Hood Latch Assembly . . . . .4011-319-66 . . . . .
- 68-72 . Nova Hood Latch Assembly . . . . .4012-319-68 . . . . .

## Hood Latch Support Brace

New EDP coated brace supports the hood latch.

- 66 . . . . . Hood Latch Support Brace . . . . .4011-321-66 . . . . .
- 69-72 . Nova Hood Latch Support Brace . .4012-321-69 . . . . .



**ATK**  
HIGH PERFORMANCE ENGINES  
Chevy engines on pages 363-367



**Radiator Mount Cushions**



Set of 4 cushions used between the radiator and the core support.  
68-79 . "X" Body  
..... 3-core Radiator, Set of 4. ....4012-326-681S...  
..... 4-core Radiator, Set of 4. ....4012-326-682S...

**Radiator Support Bushing / Bolt Kit**



Set of rubber cushions with hardware used to mount the radiator support. These bushings are included with our Body Bushing Kit, but are available separately for those replacing only the rad support.  
68-74 . "X" Body (4 Bushings Plus Hardware) 4020-326-67S .

**Subframe Mount Plate Repair Kits**



New stamped steel plates used to replace the mounting cushion points on the subframe and body of the car. These are common rust areas and these plates will help to restore a subframe that otherwise would need replacement.  
68-74 . "X" Body (6 Pieces) (on subframe) 4020-392-671S...  
68-74 . "X" Body (4 Pieces) (on body)....4020-392-672S...

**Subframe Bushing Kits**

New rubber bushings used to cushion the subframe to the body. Hardware is not included with the kits and must be ordered separately.



68-72 . "X" Body Bushing Kit, w/o Hardware. . 4020-990-671S...  
68 . . . . Body Mount Hardware Kit. ....4012-990-682S...  
69-72 . Body Mount Hardware Kit (18 Pieces)4012-990-691S

**Engine Mount Brackets**

EDP coated steel brackets used between the motor mount and the front subframe.



62-67 . Small Block V8 (pair). ....4010-335-623S...  
68-72 . Nova Small Block V8 except 69 350 or 72 350,  
..... Left / Right .....4020-335-67L / R  
68 . . . . Big Block V8, Left / Right Pair. ....4020-335-673P...  
69 & 72 Nova with 350 V8, Left / Right . . . .4020-335-69L / R  
69-70 . Big Block V8, Left / Right Pair. ....4020-335-694P...

**Clutch Linkage Parts**

We offer several of the parts needed to replace the clutch linkage from the pedal pushrod to the clutch fork boot. Kits contain pedal pushrod, countershaft assembly with seals, studs, and grease fittings, lower adjustment rod assembly, returnspring, frame bracket, clutch fork boot, and Installation diagram.



62-67 . Clutch Countershaft. ....4010-951-627...  
..... Clutch Release Fork .....4010-951-6218...  
..... Clutch Fork Boot.....4010-951-6219...  
..... Clutch Fork Pivot Stud .....4010-951-6220...



62-79 . Clutch Bellcrank Pivot Kit .....4041-951-587S...  
..... Felt Seals, Pair .....4041-951-589P...  
65-79 . Engine Pivot Ball Stud. ....4010-951-652...  
65-69 . Frame Pivot Ball Stud .....4010-951-651...  
70-79 . Frame Pivot Ball Stud .....4046-951-694...



68-69 Small Block V8 Linkage Kit (15 Pieces) 4020-951-671S  
..... Big Block V8 Linkage Kit (15 Pieces) 4020-951-672S



68-72 . Clutch Pedal Pushrod .....4012-951-683...  
68-74 . Clutch Pedal Pushrod to Firewall Seal4020-951-673...  
68-71 . Small Block Bellcrank only .....4020-951-674...  
68-69 . Small Block Bellcrank Assembly. . .4020-951-674S...  
68-69 . Big Block Bellcrank Assembly. ....4020-951-675S...  
68-74 . Bellcrank Frame Bracket. ....4012-951-684...



68-79 . Small Block Lower Adj. Pushrod Ass'y 4030-951-648S  
68-79 . L4, L6, Big Block Lower Pushrod and Swivel  
.....4012-951-692S...  
68-72 . L4, L6, Small Block V8 Return Spring 4020-951-678...  
..... Return Spring Extension Wire .4020-951-677...  
68-70 . Big Block V8 Return Spring .....4020-951-679...  
..... Return Spring Extension Wire .4020-951-6710...  
62-79 . Transmission Control Rod Clips, box of 25.  
..... replaces GM #3749084 .....HWB2412.....



68-72 . Clutch Fork .....4020-951-6713...  
68-79 . Clutch Fork Boot .....4030-951-6413...

**COWL & FIREWALL**



**Cowl Vent Cables**

New precision cut cables used for the cowl vent controls. Each cable comes with the correct knob. Use as required.



62-64 . Cowl Vent Cable (use 2) .....4010-367-622...  
65-66 . Cowl Vent Cable (use 2) .....4010-367-652...  
..... Box of 12 Vent Knobs .....4010-367-653S...



67-72 . Cowl Vent Cable (use 2) .....4011-367-672...  
..... Box of 12 Vent Knobs .....4011-367-673S...

**Firewall Insulation and Retainers**

Die-cut jute insulation for the firewall helps to reduce heat and noise in the interior. Correct rubber or plastic fasteners are used to retain the firewall insulation pad to the firewall.



68-74 . Firewall Insulation (without A/C) . . .4020-368-671S...  
..... (with A/C) .....4020-368-672S...

*NOTE: Insulation pads come with plastic clips, rubber retainers must be ordered separately for correct original appearance.*



62-70 . Rubber, Button Type, Set of 4 Retainers  
..... (use as required).....HWB2406.....  
68-79 . Plastic, Christmas Tree Type,  
..... Box of 25. ....HWB2405.....

**Firewall to Floor Braces**

EDP coated steel braces under the firewall support the floor to firewall joint. Also known as the front torque boxes.

(photo not available)

66-67 . Front Torque Boxes (pair) .....4011-370-662P..

**Steering Column Seals**

New rubber seals where the steering column passes through the firewall. We also sell a steering coupler repair kit for the rag joint.



62-66 . Steering Column to Firewall Seal .4010-373-621...  
67 . . . . Steering Column to Firewall Seal .4011-373-671...  
68-74 . Steering Column to Firewall Seal .4020-373-67...  
62-65 . M/T, 62-66 A/T Lower Steering Column to Dash Seal  
.....4010-373-622...  
67-79 . Steering Coupler Repair Kit .....4030-373-641S...



68-74 . Steering Column Carpet Guard. . .4020-523-6714...  
61-69 . Carpet Guard Fastener (use 2) . . .4043-523-611...

**Firewall Parts**

New reproduction parts that install on the firewall.



62-67 . Master Cylinder Firewall Plug (for non-power brake cars)  
.....4010-374-621...  
62-65 . Heater Motor to Firewall Seal . . .4010-374-622...  
..... Main Wire Harness to Firewall Seal 4010-374-623...  
68-79 . Clutch Rod Firewall Cover and Seal (for models with A/T)  
.....4020-374-671S...



68-74 . Wire Harness Gutter, with Screws .4030-375-643S...  
67 . . . . Chevy II Battery Junction Block . .4030-375-644...  
67 . . . . Chevy II Power Tailgate Window Circuit Breaker  
..... (Wagon only).....4030-375-645...  
62-74 . Speedometer Cable Grommet . . .4010-985-62...  
69-79 . Speedo Cable Retaining Clip . . .4020-985-69...

**Heater Boxes and Seals**

Die-stamped boxes and seals that seal the heater box to the firewall. These are for models without A/C.



68-79 . Heater Core Case (without A/C or 396) 4030-379-641  
..... Heater Box Seal Kit for above .4020-379-671S...  
68-70 . Heater Core Case (BB V8, w/o A/C) 4020-379-676...  
..... Heater Box Seal Kit for above .4020-379-673S...



..... Heater Tube Flange Plate only .4020-379-677...  
..... Heater Tube Flange Seals (pair) 4020-379-678S...

Heater Boxes and Seals (continued)



- 68-79 . Heater Core Delete Plate Set  
 . . . . . without A/C (pair) . . . . . 4030-374-641S . . . . .  
 . . . . . with A/C (pair) . . . . . 4020-374-673S . . . . .

Center Inner Cowl Vent Panel

Reproduction steel center cowl panel repairs a commonly rusted area under the outer cowl panel. The inner panel is not included.



- 68-72 . Upper Inner Cowl Panel without A/C 4020-380-684 . . . . .



Lower Cowl Sides

EDP coated steel inner and outer lower cowl side assemblies for popular models. This is the panel behind the rear of the front fender, and is usually rotted from debris piling up in the lower cowl side that blocks the drains.

- 62-67 . Lower Outer Cowl Side, Left / Right 4010-385-62 L / R
- 68-72 Lower Cowl Side Assembly, Left / Right 4020-385-67 L / R



Cowl Panel Hardware

Special plug for inner cowl panel, and set of special screws used to mount the bolt-on outer cowl panel.

- 68-74 . Inner Cowl Panel Plug (use 2) . . . . . 4020-380-676 . . . . .
- 68-74 . Outer Cowl Panel Hardware Kit (4 pcs) 4020-386-671S



Dash Panel Patch

New EDP coated steel panel that repairs the upper dash panel. Actually, this is a Camaro panel, and requires slight modification above the instrument cluster to work on a Nova.

- 69-74 . Nova, 55" W x 10" L . . . . . 4020-520-69 . . . . .

DOORS



Door Shells 

EDP coated complete door shells replace damage or rusted doors. Simply swap all the interior components from your old door into the new one.

- 68-72 . 2-door Sedan, Left / Right . . . . . 4012-400-68L / R



Door Skins

EDP coated outer door skins for 2-door models. Must be modified to accept the door frame on '62-67 sedan models. '73-79 owners can use the '68-72 skins except they need to retain the inner upper rail which the windowfelt attaches to, as the later doors do not have the vent window of the '68-72 models.

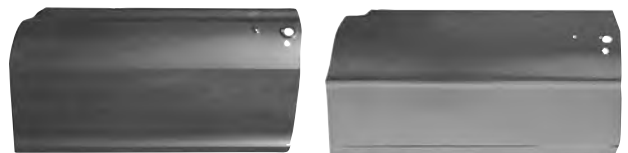

- 62-65 . Hardtop / Convertible, Left / Right . 4010-450-62L / R
- 66-67 . Hardtop, Left / Right . . . . . 4011-450-66L / R



- 68-72 . Coupe, Left / Right . . . . . 4012-450-68L / R

NOTE: Modify top inner rail to use on '73-79 models.

Door Hinges

New, not rebuilt door hinges for all 2-door models. All hinges include new castings with new bushings and pins, and detents and springs where required.



- 62-66 . Chevy II Front, Upper Left or Right 4010-401-621 . . . . .
- 62-67 . Chevy II Front, Lower Left / Right . 4010-401-622L / R



- 68 . . . . "X" Body Upper, Left / Right . . . . . 4012-401-681L / R
- 68 . . . . "X" Body Lower, Left / Right . . . . . 4012-401-682L / R

Door Hinges (continued)



- 69-79 . "X" Body Upper, Left / Right . . . . . 4012-401-691L / R
- 69-79 . "X" Body Lower, Left / Right . . . . . 4012-401-692L / R

Door Hinge Repair Parts

Goodmark knows what parts you need to correctly repair your worn door hinges. We offer comprehensive kits to insure that your hinges will perform like new.



- 62-79 . Door Hinge Rebuild Kit (14 Pieces) 4043-402-61S . . . . .
- 64-67 . Door Hinge Bolt Kit (24 Pieces) . . . 4010-402-64S . . . . .
- 68-79 . Door Hinge Bolt Kit (30 Pieces) . . . 4012-402-68S . . . . .
- 68-79 . Lower Hinge Roller Repair Kit . . . . . 4020-402-68S . . . . .
- 62-67 . Lower Hinge Spring (use 2) . . . . . 4030-402-641 . . . . .
- 68-79 . Lower Hinge Spring (use 2) . . . . . 4012-402-681 . . . . .

Outside Rear View Mirrors

New die-cast chrome standard outside rear view mirrors are used on left or right sides. Each mirror comes with the mounting kit.



Standard (non-remote control) mirrors

- 62 . . . . with Bowtie (with mount kit) . . . . . 4142-410-60 . . . . .
- 63-65 . with Bowtie (with mount kit) . . . . . 4010-410-63A . . . . .
- 66-67 . with Bowtie (with mount kit) . . . . . 4011-410-66A . . . . .
- 67-72 . without Bowtie (with mount kit) . . . 4011-410-67 . . . . .
- 66-72 . Mirror Mount Kit only . . . . . 4011-410-661S . . . . .



LH Remote Control mirrors

- 67 . . . . LH Remote Mirror (with mount kit) . 4020-410-671L . . . . .
- 68 . . . . LH Remote Mirror (with mount kit) . 4020-410-681L . . . . .
- 68-79 . Remote Mirror Bezel Retainer . . . . . 4020-410-684 . . . . .
- 71-79 . Painted Bullet Mirror LH Bezel (inside) 4021-410-703



**ATK**  
 HIGH PERFORMANCE ENGINES  
 Chevy engines on pages 363-367

Vent Window Parts

New die-cast chromed frames and handles for the front door vent windows. Each handle comes with spring washer and pin.



- 62-67 . Vent Window Frame, Left / Right . . 4010-419-621L / R
- . . . . . Vent Window Handle, Left / Right . . 4010-419-62L / R
- 68-72 . Vent Window Frame, Left / Right . . 4012-419-681L / R
- . . . . . Vent Window Handles, Pair . . . . . 4012-419-68P . . . . .

Door Window Glass Guides and Regulator Rollers

This is a hard to find part that guides the door glass on early models. Use 2 per car. Window regulator rollers are used to repair otherwise good window regulators.



- 62-65 . Door Glass Guide (use 2) . . . . . 4010-420-622 . . . . .
- 68-79 . Window Regulator Roller (use 2) . . . 4020-420-673 . . . . .

Window Crank Handles

New die-cast chromed handles for manual window cranks. Each handle comes with retaining clip and knob. Be sure to order enough for one car.



- 63-64 . Chevy II (except Nova), Black Knob, . . . . . without Insert, Single-Arm Style 4040-421-531 . . . . .
- 62-64 . Nova, Black Knob, Double-Arm Style 4043-421-61 . . . . .
- 65-66 . Chevy II, Black Knob . . . . . 4010-421-65 . . . . .
- 67 . . . . Chevy II, Black Knob . . . . . 4011-421-67 . . . . .
- 68 . . . . Chevy II Nova, Black Knob . . . . . (Closest Replacement Available) 4143-421-69 . . . . .
- . . . . . Best Quality . . . . . 4143-421-691 . . . . .



- 69-72 . "X" Body, Clear Knob . . . . . 4012-421-69 . . . . .
- . . . . . Best Quality . . . . . 4012-421-691 . . . . .
- 73-76 . "X" Body, Clear Knob . . . . . 4020-421-69 . . . . .
- 77-79 . "X" Body, Clear Knob . . . . . 4013-421-77 . . . . .



- 62-79 . "X" Body, Handle Spring . . . . . 4042-421-591 . . . . .
- 62-79 . "X" Body, Handle Spring Washers, Pair 4042-421-592P
- 62-79 . "X" Body, Retaining Clips, box of 100 HWB2404 . . . . .

Side Window Frames

New die-cast chrome moldings that frame the top of the door and quarter glass on hardtop and convertible models. Sold as a matched Left / Right pair.



- 62-65 . Hardtop / Convertible Door (pair) . . 4010-405-628P . . . . .
- 62-65 . Hardtop Quarter (pair) . . . . . 4010-615-625P . . . . .
- 62-63 . Convertible Quarter (pair) . . . . . 4010-615-626P . . . . .



**Outside Door Handles**

Complete outer door handle set includes both handles with installed pushbuttons, gaskets, and hardware for a 2-door car. Pushbuttons may require minor trimming for proper fit.



- 62-65 . 2-door Door Handle Set . . . . .4010-440-62S. . . .
- 66-67 . 2-door Door Handle Set . . . . .4011-440-66S. . . .
- 68-79 . 2-door Door Handle Set . . . . .4012-440-68S. . . .

**Inside Door Handles**

New die-cast chrome handles include mounting clip. Be sure to order enough for one car.



- 63-64 . Chevy II (except Nova) . . . . .4040-441-53. . . . .
- 62-64 . Nova (dual-arm style) . . . . .4043-441-61. . . . .
- 65-67 . Chevy II . . . . .4010-441-65. . . . .
- 68-74 . "X" Body (except Rear), Left / Right 4012-441-68L / R
- 68-69 . & 73-74 "X" Body Rear . . . . .4143-441-68. . . . .



- 75-79 . "X" Body, Left / Right . . . . .4013-441-76L / R. . . . .
- 62-74 . "X" Remote Rod Clip . . . . .4041-443-581. . . . .
- 68-74 . "X" Rod Center Guide Clip . . . . .4020-443-674. . . . .
- 68-74 . Rod Retainer Clip (pair) . . . . .4020-443-675P. . . . .



Editors love **Goodmark!**

"rounding out the trim pieces on the outside of the car are Goodmark reproduction mirrors, floor mats, side marker

assemblies and bumpers, all of which are manufactured with factory quality in mind. We bet you thought Goodmark just made body panels; in actuality, Goodmark offers many of these and other parts for many different makes and models."

Super Chevy Magazine  
August 2004

**Door Latch Assemblies**

- 69-70 Nova 2-Door Front Latch, Left / Right 4012-444-691 L / R
- 69-70 Nova 4-Door Rear Latch, Left / Right 4012-444-692 L / R
- 68-74 Latch Over Center Spring, Left / Right 4030-444-641 L / R



**Door Lock Knobs and Ferrules**

Black or Chrome plastic knobs and stainless steel ferrules with felt inserts on the top inside of the door shell. Paint black knobs to match other interior colors.



- 62-66 . Knob, Black, Rear (use 2) . . . . .4043-491-611. . . . .
- Knob, Chrome, Rear (use 2) . . . . .4043-491-612. . . . .
- 67 . . . . . Knobs, Black, Rear (pair) . . . . .4011-491-671P. . . . .
- Knobs, Chrome, Rear (pair) . . . . .4011-491-672P. . . . .
- 68 . . . . . Knobs, Black (pair) . . . . .4012-491-68P. . . . .
- 69-70 . Knobs, Chrome (pair) . . . . .4012-491-69P. . . . .
- 71-79 . Knob, Chrome (use 2) . . . . .4021-491-70. . . . .



- 68-72 . "X" Body Ferrules, Pair . . . . .4012-492-68P. . . . .
- 73-76 . "X" Body Ferrule, 13/16" diameter .4012-492-68. . . . .
- 77-79 . "X" Body Ferrule, 1-1/32 diameter .4013-492-77. . . . .

**ROCKERS & FLOORS**



**Rocker Panels**

EDP coated steel full factory style outer or inner rocker for 2-door models.



- 62-67 . Chevy II 2-Door, Outer, Left / Right 4010-470-621L / R
- 68-74 . "X" Body 2-Door Hinge Pillar to Rocker Reinforcement, Left / Right . . . . .4012-406-684L / R

**Rocker Panels (continued)**



- 68-79 "X" Body 2-Door, Inner, Left / Right . .4012-460-681L / R
- with rocker reinforcement included 4012-460-68 LS/RS

- 68-79 . "X" Body 2-Door, Outer, Left / Right 4012-470-681L / R

**Rocker Moldings**

New anodized aluminum rocker moldings for 2-door models. Each molding comes with attaching hardware. Moldings sold in matched Left / Right pairs.



- 62-63 . Nova Rocker Moldings (pair) . . . . .4010-475-621P. . . . .
- 66-67 . Nova Rocker Moldings (pair) . . . . .4011-475-661P. . . . .



- 68-74 . Nova Custom Rocker Moldings (pair) 4012-475-68P. . . . .
- 68-74 . Nova Custom Rocker Molding Extensions (pair) . . . . .4012-615-68P. . . . .



- 62-74 . Molding Clips, Use as Required . . .HW2521 . . . . .
- 62-70 . Rocker Drain Flaps, Pair . . . . .4020-470-672P. . . . .

**Carpet Sill Plates and Screws**

New die-stamped aluminum sill plate and complete set of correct screws used to mount the carpet sill plates to the rockers on one 2-door car. Each sill plate has the correct Fisher Body emblem riveted to the panel like originals.



- 62-79 . 2-door Sill Plate, Left / Right . . . . .4010-575-621L / R
- 68-79 . 2-door Sill Plate, Left / Right . . . . .4012-575-681L / R



- 62-79 . Sill Plate Screw Kit (12 Pieces) . . .4010-575-625S. . . . .
- Box of 100. . . . .HWB2202. . . . .

**Floor Pan Assemblies**

EDP coated steel floor pan assembly includes under body floor braces and under rear seat braces and extends to the factory seams.

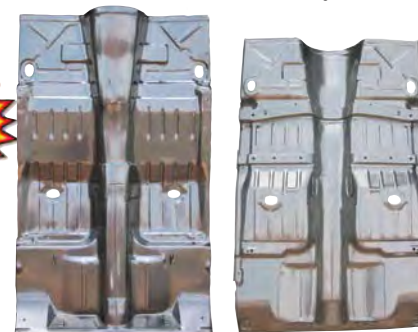

- 68-74 . "X"-body Floor Assembly. . . . .4012-500-68S. . . . .

**Floor Pan Patches**

EDP coated steel floor patches replace common rust sections on the floors of all models. Bigger panels cover the transmission tunnel and under the rear seat.



- 62-67 Full Floor Patch, 27" W x 60" L, L / R 4010-500-62 L / R
- Full Floor Patch, 30" W x 79" L, L / R 4010-500-621L / R . . . . .



- 68-74 Full Floor Patch, 20" W x 62" L, L / R 4012-500-68L / R
- 68-74 Full Floor Patch, 23" W x 58" L, L / R 4012-500-681L / R



- 62-67 . Under Rear Seat Pan Assembly . . . 4010-511-62S. . . . .
- 68-74 . Under Rear Seat, 46" W x 19" L. . .4012-511-68S. . . . .



**Floor Pan Drain Plugs**

Be sure to order new drain plugs with your new floors and trunk floors. Use as required.

- 62-74 . All Models, Steel, No Notch . . . . .4030-512-64. . . . .
- Galvanized . . . . .4030-512-64A. . . . .
- 62-67 . All Models, Steel, with Notch . . . . .4030-512-641. . . . .
- Galvanized . . . . .4030-512-641A. . . . .

**Floor Braces**

New EDP coated steel floor braces support the floor pan. Usually rusted if the floor is rusted badly.



- 62-67 . Front Brace . . . . .4010-517-622. . . . .
- Center Brace, Left / Right . . . . .4010-517-62L / R



- 68-74 . Front Brace . . . . .4012-517-681. . . . .
- 68-74 . Rear Brace, Left / Right . . . . .4012-517-682L / R
- 68-74 . Under Rear Seat, Left / Right . . . .4012-517-683L / R



## Floor Shift Parts

Reproduction parts used to seal the shifter opening on floor shift models.

- 
- 64-67 . 4-speed Shift Hump (welds to floor) 4010-507-642 . . . . .
  - ..... Shift Boot . . . . . 4010-508-641 . . . . .
  - ..... Shift Boot Trim Ring . . . . . 4010-508-642 . . . . .
- 
- 68-74 . 4-speed Shift Hump (welds to floor) 4012-507-682 . . . . .
  - 68-72 . M/T Floor Shift Boot (w/o console) . 4012-508-701 . . . . .
  - ..... Shift Boot Retainer and Trim Ring (w/o console) . . . . .
  - ..... 4012-508-682S . . . . .
  - ..... Hardware Kit for above . . . . . 4012-508-683S . . . . .
  - 68-72 . M/T Floor Shift Boot (w/ console) . 4012-508-702 . . . . .
  - ..... Shift Boot Retainer (w/ console) . 4020-508-675 . . . . .
  - 68-72 . A/T 3-speed Floor Shift Boot . . . . . 4012-508-686 . . . . .

## Bucket Seat Mounting Brackets

Complete set of brackets used to mount bucket seats. These brackets are welded to the floor pan and the bucket seat tracks mount to these brackets.

- 
- 66-67 . Bucket Seat Brackets (set of 4) . . . 4011-507-66S . . . . .
  - 68-71 . Bucket Seat Brackets (set of 8) . . . 4012-507-68S . . . . .

## Console Mounting Brackets

New reproduction brackets used to mount a center console.

- 
- 66-67 . M/T (3 brackets plus hardware) . . . 4011-507-661S . . . . .
  - 65-67 . A/T (2 brackets plus hardware) . . . 4011-507-662S . . . . .

## Transmission Crossmembers

Heavy gauge steel reproductions are thicker than others on the market. Excellent quality. These are what the transmission mounts bolt to.

- 
- 62-67 . All . . . . . 4010-517-621 . . . . .
  - 68-74 . All except Big Block 4-speed or TH-400 . . . . .
  - ..... 4020-517-674 . . . . .
  - 68-70 . Big Block 4-speed M/T . . . . . 4020-517-674A . . . . .
  - 68-70 . TH-400 A/T . . . . . 4020-517-674B . . . . .

## Park Brake Parts

New reproduction parts to replace parts in the park brake system.

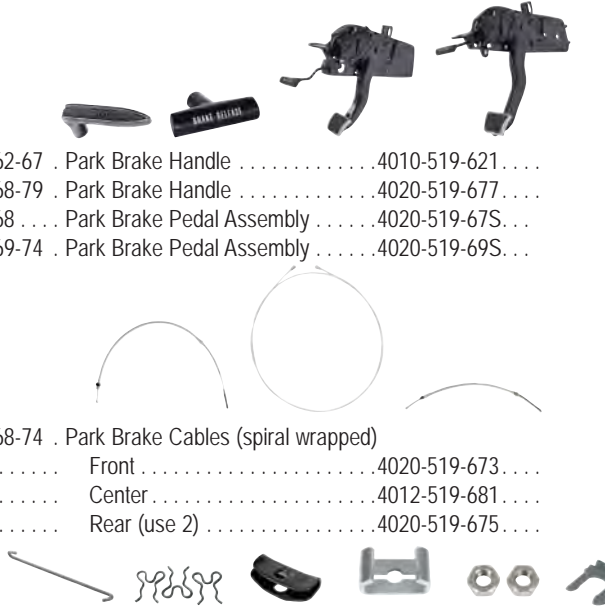
- 
- 62-67 . Park Brake Handle . . . . . 4010-519-621 . . . . .
  - 68-79 . Park Brake Handle . . . . . 4020-519-677 . . . . .
  - 68 . . . . Park Brake Pedal Assembly . . . . . 4020-519-675 . . . . .
  - 69-74 . Park Brake Pedal Assembly . . . . . 4020-519-69S . . . . .
- 68-74 . Park Brake Cables (spiral wrapped) . . . . .
  - ..... Front . . . . . 4020-519-673 . . . . .
  - ..... Center . . . . . 4012-519-681 . . . . .
  - ..... Rear (use 2) . . . . . 4020-519-675 . . . . .
- 68-74 . Park Brake Cable Guide . . . . . 4020-519-676 . . . . .
  - ..... Park Brake Cable Clips (set of 3) . . . HWB2419 . . . . .
  - ..... Park Brake Equalizer . . . . . 4030-519-641 . . . . .
  - 68-79 . Park Brake Cable Connectors (pair) 4030-519-642P . . . . .
  - ..... Park Brake Cable Adj. Nuts (pair) . 4030-519-643P . . . . .
  - 62-79 . Brake Hose Clips, box of 25 . . . . . HWB2416 . . . . .

## ROOF & WINDSHIELD

### Windshield Reveal Molding Clip Kits

Complete sets of clips used to mount the front or rear windshield reveal moldings. Be sure to replace these, as old clips are usually in pretty sad shape.

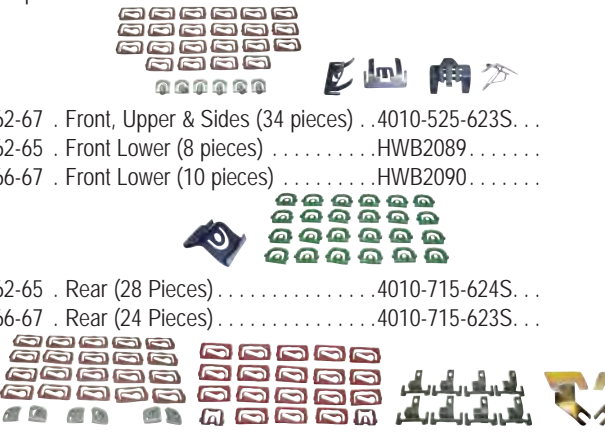
- 
- 62-67 . Front, Upper & Sides (34 pieces) . . 4010-525-623S . . . . .
  - 62-65 . Front Lower (8 pieces) . . . . . HWB2089 . . . . .
  - 66-67 . Front Lower (10 pieces) . . . . . HWB2090 . . . . .
- 62-65 . Rear (28 Pieces) . . . . . 4010-715-624S . . . . .
  - 66-67 . Rear (24 Pieces) . . . . . 4010-715-623S . . . . .
- 68-74 . Front, Upper and Sides . . . . .
  - ..... w/o Vinyl Top (32-Pieces) . . . . . 4012-525-683S . . . . .
  - ..... w/ Vinyl Top (20-Pieces) . . . . . 4012-525-684S . . . . .
  - ..... Lower (exc. 2 Outer Clips) (8-pcs) 4020-525-674S . . . . .
  - ..... Lower Outer, Left / Right Pair . . . 4020-525-674P . . . . .

## Windshield Reveal Molding Clip Kits (continued)

- 
- 68-74 . Rear, without Vinyl Top (20-Pieces) 4012-715-683S . . . . .
  - 68-74 . Rear, with Vinyl Top (20-Pieces) . . 4012-715-684S . . . . .
- 66-67 . Hardtop Drip Rail Corners, L / R Pair 4011-925-661P . . . . .
  - ..... Windshield Pillars, Left / Right . . . 4011-926-661L / R . . . . .

## Drip Rail Corners

New die-cast chrome lower rear corners for the drip rails. These are commonly pitted and should be replaced when restoring a car.



- 66-67 . Hardtop Drip Rail Corners, L / R Pair 4011-925-661P . . . . .
- ..... Windshield Pillars, Left / Right . . . 4011-926-661L / R . . . . .

## QUARTER PANELS



## Full Quarter Panels

EDP coated stamped steel panels feature full factory coverage to the factory seams. All panels are shipped via Truck Freight.

- 
- 62-65 . Chevy II Nova 2-Door Hardtop, . . . . .
  - ..... Left / Right . . . . . 4010-601-62L / R . . . . .
- NOTE: The tail lamp panel is not included on the 1962-65 panels and must be ordered separately.*
- 66-67 . Chevy II Nova 2-Door Hardtop, . . . . .
  - ..... Left / Right . . . . . 4011-601-66L / R . . . . .
- 
- 68-69 . Nova 2-Door Sedan, Left / Right . . . 4012-601-68L / R . . . . .
  - 70-72 . Nova 2-Door Sedan, Also 71-72 Ventura II, . . . . .
  - ..... Left / Right . . . . . 4012-601-70L / R . . . . .

## Quarter Panel Skins

A less-expensive alternative to factory style quarters, we offer full quarter panel side skins. All panels do not have the sail panel to the roof, no door jamb pillar, and do not extend to the trunk opening. They only cover the side of the quarter panel, and lip over the belt line about 1" to give you a welding lip. You can cut these panels up to repair the sections you need if full replacement is not required. All panels are shipped via Truck Freight.

- 
- 62-65 . Chevy II, 26" H x 75" L, Left / Right 4010-600-62L / R . . . . .
  - 66-67 . Chevy II, 26" H x 75" L, Left / Right 4011-600-66L / R . . . . .
  - 68-69 . Nova, 26" H x 76" L, Left / Right . . . 4012-600-68L / R . . . . .
  - 70-72 . "X" Body, 26" H x 76" L, Left / Right 4012-600-70L / R . . . . .
  - 73-74 . "X" Body, 26" H x 76" L, Left / Right 4012-600-731L / R . . . . .
  - 73-74 . "X" Body, 20" H x 76" L, Left / Right 4012-600-73L / R . . . . .
  - 75-79 . "X"-Body, 20" H x 76" L, Left / Right 4013-600-75L / R . . . . .

## Lower Rear Quarter Patches

EDP coated steel patches for the lower rear section of the quarter panels.

- 
- 73-74 . "X" Body, 13" H x 35" L, Left / Right 4012-690-73L / R . . . . .
- NOTE: Can be used with a '70-72 factory style quarter or quarter skin to "make" a '73-74 coupe quarter.*
- 75-79 . "X" Body, 12" H, Left / Right . . . . . 4013-690-75L / R . . . . .

## Rear Wheelhouses

EDP coated panels form the rear wheelhouses. The inner wheelhouses are the ones you see inside the trunk, the outer wheelhouses mate up to the wheel lip on the quarter panel. Both are needed to make a complete rear wheelhouse.

- 
- 62-65 . Chevy II Outer, Left / Right . . . . . 4010-675-62L / R . . . . .
  - 66-67 . Chevy II Outer, Left / Right . . . . . 4011-675-66L / R . . . . .
  - 68-74 . "X" Body Inner, Left / Right . . . . . 4012-670-68L / R . . . . .
  - 68-74 . "X" Body Outer, Left / Right . . . . . 4012-675-68L / R . . . . .



**Door Lock Striker Bolts**

New hex head striker bolt mounts in the door jamb. Use 2-4 per car.  
68-70 . Nova (Hex Head Bolt with Collar) .4030-606-64 . . . . .



**1/4 Sash Chrome Moldings**

Die-cast chrome moldings that trim the front edge of the quarter glass. Includes glass setting channel, but you must also order new weatherstrips.  
66-67 . Nova Hardtop, Left / Right Pair with  
..... Glass Set Channel . . . . .4011-665-66P . . . . .



**DECK & TRUNK**



**Trunk Lids**

New EDP coated stamped steel trunk lids feature complete inner frames, not just the outer skin.



62-64 . Trunk Lid (except Wagon) . . . . .4010-700-62 . . . . .  
65 . . . . Trunk Lid (except Wagon) . . . . .4010-700-65 . . . . .



66-67 . Trunk Lid (except Wagon) . . . . .4011-700-66 . . . . .  
68-74 . "X" Body, except Hatchback . . . . .4012-700-68 . . . . .

**Trunk Latches and Retainers**

Reproduction latch assemblies and lock retainers to replace broken or missing originals.



62-72 . Trunk Latch Assembly . . . . .4042-705-59 . . . . .  
73-74 . Trunk Latch Assembly . . . . .4021-705-70 . . . . .  
71-72 . Trunk Latch Striker . . . . .4021-705-703 . . . . .  
62-65 . Trunk Lock Retainer . . . . .4010-705-622 . . . . .  
66-67 . Trunk Lock Retainer . . . . .4011-705-66 . . . . .  
68-74 . Trunk Lock Retainer . . . . .4012-705-68 . . . . .

**Deck Filler Panels**

EDP coated panel that fills between the trunk lid and the rear window. Always a common rust area on GM cars.



66-67 . Chevy II 2-door . . . . .4011-710-66 . . . . .  
68-74 . "X" Body 2-Door Sedan (with molding  
..... stanchions included) . . . . .4012-710-68 . . . . .



68-72 . "X" Body Package Tray Inner Corners,  
..... Left / Right Pair . . . . .4012-710-681P . . . . .

**Trunk Gutter Side Braces**

This is the inner brace that goes from the trunk weatherstrip gutter to the trunk floor in the rear corners of the trunk.



68-69 . Chevy II / Nova, Left / Right . . . . .4012-721-681L / R  
70 . . . . Nova, Left / Right . . . . .4012-721-701L / R  
71-72 . Nova / Ventura II, Left / Right . . . . .4012-721-711L / R

**Shock Tower Braces and Mounts**

These EDP coated braces reinforce the trunk floor at the shock mounts.

68-74 . "X" Body Shock Tower Support / Bolt Plate,  
..... Left / Right . . . . .4012-723-68L / R  
68-74 . "X" Body Lower Rear Shock Mount Plate  
..... (use 2) . . . . .4012-724-681 . . . . .



**Trunk Floors**

New EDP coated steel trunk floor patches for all models except Station Wagon. All trunk floors ship via Truck Freight.

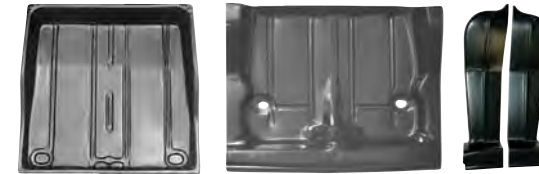

62-67 . 38" W x 38.5" L (center patch) . . . . .4010-725-62 . . . . .  
68-72 . 36" W x 46.5" L (center patch) . . . . .4012-725-68 . . . . .  
68-72 9" W x 34.5" L (side patch, Left / Right) 4012-728-68 L/R



71-72 . "X" Body Full Trunk Floor with Braces 4012-725-71S

**Trunk Floor Drop-Offs**

EDP coated filler panels that go from the side of the trunk floor down to the bottom rear of the quarter panel. These are commonly rusted and probably need to be replaced when quarters and outer wheelhouses are replaced.



66-67 . Chevy II, Left / Right . . . . .4011-735-66L / R . . . . .  
68-74 . "X" Body, Left / Right . . . . .4012-735-68L / R

**Trunk Floor Braces**

EDP coated braces that support the trunk floor. These are the braces that the gas tank straps attach to. Use 2 per car.



62-67 . Chevy II . . . . .4010-745-62 . . . . .  
68-72 . Nova / Ventura II . . . . .4012-745-68 . . . . .

**Rear Cross Rails**

EDP coated rear brace behind the rear bumper. These parts form the structure for the bottom rear of the body.



68-72 . Nova / Ventura II Rear Cross Rail . .4012-790-681 . . . . .  
68-74 . "X"-Body Rear Cross Rail Side Filler, Left / Right  
..... . . . . .4012-790-682L / R  
68-72 . Nova / Ventura II Rear Cross Rail Front Brace  
..... . . . . .4012-790-683 . . . . .

**Spare Tire Hold Down Parts**

Here are some handy items that should be used with every new trunk floor. This is the bracket that the spare tire hold down "J"-bolt hooks to on the trunk floor. It is not included with a trunk floor...so be sure to order one if you need it. We also offer the "J"-bolt and Wing Nut for the Spare Tire.



62-70 . Chevy II / Nova Anchor Plate . . . . .4010-726-621 . . . . .  
71-79 . "X" Body Anchor Plate . . . . .4021-726-701 . . . . .  
67-81 . Wing Nut & J-Bolt Set . . . . .4011-726-671S . . . . .  
67 . . . . Wing Nut & J-Bolt Set, for Space Saver Spare  
..... . . . . .4011-726-67S . . . . .

**Rear Frame Rails**

New EDP coated steel complete factory style rear frame rails replace rusted originals.



62-67 . Front Leaf Spring Support, LH / RH  
..... (except Convertible) . . . . .4010-773-621L / R  
66-67 . Rear Leaf Spring Brace, Left / Right 4011-773-661L / R  
68-72 . Full Rear Frame Rail, Left / Right . .4012-770-68L / R  
..... Rear Side Rail Brace, Left / Right . .4012-773-68L / R

**Trunk Lip Moldings**

Anodized aluminum moldings  
62-65 . Chevy II Trunk Lip Molding . . . . .4010-775-621 . . . . .  
62-65 . Chevy II Outer "C" Moldings, Left / Right Pair  
..... . . . . .4010-775-62P . . . . .



**Gas Tanks**

Replace rust and muck-filled old gas tanks in your muscle car, with brand new high quality steel Gas Tanks from Goodmark®. There is no cost-efficient way to restore the outside appearance of a gas tank, and the rust particles, sludge, and stale gas residue inside are just carburetor problems waiting to happen. While you're at it, be sure to replace rusted or weakened old straps, brackets, bolts, and gas caps. Go for it!

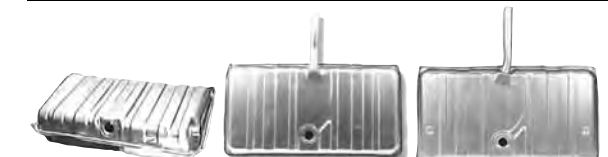

62-67 . Chevy II, without Filler Neck,  
..... except 62-63 3-Seat Wagon . . . . .4010-750-62 . . . . .  
68-69 . Nova, with Filler Neck . . . . .4012-750-681 . . . . .  
70 . . . . Nova, with Filler Neck, without EEC 4012-750-701 . . . . .

## Gas Tanks (continued)



- 70 . . . Nova, with Filler Neck, with EEC . . .4012-750-703 . . .
- 71-72 . "X" Body, with Filler Neck . . . . .4012-750-702 . . .
- 73-74 . "X" Body, with Filler Neck . . . . .4012-750-732 . . .
- 75-79 . "X" Body, with Filler Neck . . . . .4012-750-73 . . .

## Gas Tank Straps

Be sure to use new straps whenever replacing a gas tank. These are cheap insurance against rust, as well as making your new tank look that much nicer.



- 62-67 . Chevy II, Pair . . . . .4010-749-62P . . .
- 68-72 . "X" Body, Pair . . . . .4012-749-68P . . .
- 73-79 . "X" Body, Pair . . . . .4012-749-73P . . .

## Gas Tank Strap Hardware Kits

With your new straps, be sure to order new hardware...the original stuff is so rusty and chewed up from years of sitting under the car, it's almost always unusable. Forget finding good original hardware...it's almost impossible to find.



- 62-66 . Chevy II (8 Pieces) . . . . .4010-749-621S . . .
- 67 . . . Chevy II (10 Pieces) . . . . .4011-749-67S . . .
- 68-72 . "X" Body (12 Pieces) . . . . .4012-749-681S . . .

## Gas Tank Sending Units

Always use a new sending unit when replacing your tank. This insures clean flow of fuel without a rusty crudded tube restricting your gas flow to your motor. Each sender comes with lock and "O"-ring.



- 62-65 . 5/16" line without vent tube. . . . .4010-755-62 . . .
- . . . . .3/8" line without vent tube. . . . .4010-755-64 . . .
- 66-67 . 5/16" line without vent tube. . . . .4011-755-661 . . .
- . . . . .3/8" line without vent tube. . . . .4010-755-662 . . .



- 68-72 . 5/16" line without vent tube. . . . .4012-755-681 . . .
- . . . . .3/8" line without vent tube. . . . .4012-755-682 . . .
- . . . . .3/8" line with vent tube . . . . .4012-755-69 . . .



- 76-81 . 3/8" line without vent tube. . . . .4013-755-761 . . .
- . . . . .3/8" line with vent tube . . . . .4013-755-762 . . .

## Gas Tank Filler Tubes

New reproduction steel filler tubes to use with our new tanks. Rubber hose not included.



- 62-64 . Filler Tube . . . . .4010-753-62 . . .
- 65-67 . Filler Tube . . . . .4010-753-65 . . .

## Gas Caps

New reproduction gas caps replace leaking, broken, or missing originals.



- 62-64 . Chevy II, Chrome . . . . .4010-757-621 . . .
- 68-70 . Nova, without EEC . . . . .2130-757-621 . . .
- 70 . . . Nova, with EEC . . . . .4012-757-701 . . .
- 71-74 . "X" Body . . . . .4012-757-711 . . .
- 75-79 . "X" Body . . . . .4013-757-75 . . .

## Tail / Back-Up Lamp Parts

New complete tail lamp assemblies include lens, housing, moldings, and lens gasket, and come ready to install. See our Weatherstripping section for lens gaskets included in our Paint Seal Kits.

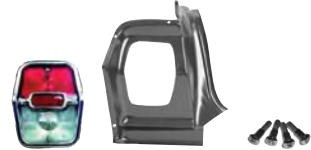

- 62-64 . Chevy II (except Wagon) . . . . .
- . . . . . Tail Lamp Assembly (use 2) . . .4010-842-621S . . .
- . . . . . Tail Lamp to Body Seals (pair) . .4010-843-62P . . .
- . . . . . Tail / Backup Lens Set (use 2) . .4010-845-621S . . .
- . . . . . Tail Lamp Lens Screw Kit (8 pieces) 4010-845-623S . . .
- 62-65 . Tail Lamp Panel (except Wagon), . . . . .
- . . . . . Left / Right . . . . .4010-844-621L / R . . .
- 65 . . . Tail Lamp Lens Screw Kit (8 pieces) 4030-845-643S . . .
- . . . . . Back-Up Lamp Lens Screw Kit (4 pcs) 4010-847-651S . . .



- 66-67 . Chevy II (except Wagon), . . . . .
- . . . . . Tail Lamp Assembly (use 2) . . .4011-842-66 . . .
- . . . . . Tail Lamp to Body Seals (pair) . .4011-843-66P . . .
- . . . . . Tail Lamp Lenses only, Pair . . .4011-845-66P . . .
- . . . . . Tail Lamp Lens Screw Kit (8 pieces) 4011-845-663S . . .
- . . . . . Back-Up Lamp Lenses (pair) . . .4011-847-66P . . .
- . . . . . Back-Up Lens Screw Kit (4 pieces) 4010-847-651S . . .



- 68-69 . Tail Lamp Assembly, Left / Right . .4012-842-68L / R . . .
- . . . . . Tail Lamp to Body Seals (pair) . . .4012-843-68P . . .
- . . . . . Tail Lamp Lens Screw Kit (8 pieces) .4011-845-663S . . .

## Tail Lamp Parts (continued)



- 70-71 Nova Tail Lamp Assembly, Left/Right 4012-842-70 L / R . . . . .
- . . . . . Tail Lamp Lenses only, Pair . . .4012-845-70P . . .
- 70-72 . Nova Tail Lamp to Body Seals, Pair 4012-843-70P . . . . .
- . . . . . Nova Tail Lens Screw Kit (8 pieces) 4012-845-703S . . .



- 72 . . . Nova Tail Lamp Assembly, Left / Right 4012-842-72L / R . . .
- . . . . . Tail Lamp Lenses only, Pair . . .4012-845-72P . . .

## Tail Panels

New EDP coated steel panels form the rear body of the car. These are commonly rusted or dented, and should be replaced when replacing quarters. This is the panel the tail lamps sit in.



- 66-67 . Chevy II . . . . .4011-850-66 . . .
- 68-69 . Nova . . . . .4012-850-68 . . .



- 70-72 . Nova . . . . .4012-850-70 . . .
- 73-74 . Nova . . . . .4012-850-73 . . .

## Tail Panel Trim Moldings

New reproduction trim panels that trim out the rear tail panels. These panels are plastic in construction but look just like the originals. Limited lifetime warranty to the original purchaser!



- 68-69 . Nova Custom . . . . .4012-855-681 . . .
- . . . . . Nova SS . . . . .4012-855-682 . . .



- 70-72 . Nova Custom . . . . .4012-855-701 . . .
- . . . . . Nova SS . . . . .4012-855-702 . . .

## Rear Axle Covers

Ever try to find a rear axle cover that wasn't chrome or aluminum? We offer the correct 12-bolt cover for a correct restoration.

- 65-72 . 12-Bolt Rear Axle Cover . . . . .4044-860-652 . . .
- 65-72 . 12-Bolt Rear Axle Vent Tube and Cap. .4044-860-654 . . .

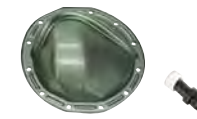

## BODY TRIM

### Body Molding Sets

Replace dented, damaged, or missing chrome strips and moldings on your Nova today. These bright-metal accents show up like a sore thumb on an otherwise-nice paint job. You'll love the fit and finish of Goodmark's Moldings, and we proudly offer many clips and other hardware too.



- 63-64 . Chevy II Nova SS (8-Piece Set) . . .4010-909-631S . . .
- 69-72 . Nova (6-Piece Set) . . . . .4012-909-691S . . .

### Wheel Opening Molding Screws

Correct reproduction screws that attach the wheel opening molding to the body. Sold in a set for one car, or in bulk by the box.



- 65 . . . . Nova (28 Pieces) . . . . .4010-950-651S . . .
- 66-67 . Nova (32 Pieces) . . . . .4030-950-651S . . .
- 65-67 . Screws, Bulk, box of 100 . . . . .HWB2203 . . .

### Side Marker Sets

Complete set of new markers, bezels, gaskets, and hardware for one car. Individual parts are also available.



- 68 . . . . Chevy II Nova L4 or L6, 8-Pieces . . . . .
- . . . . . with Nuts and Gaskets . . . . .4012-905-681S . . .
- . . . . . Chevy II Nova V8, 6-Pieces with Nuts . . . . .
- . . . . . and Gaskets (no front bezels) . .4012-905-682S . . .



- 68-69 . '68 Front Lamp only . . . . .4012-140-68 . . .
- . . . . . '69 Front Lamp only . . . . .4012-140-69 . . .
- . . . . . Rear Lamp only . . . . .4012-625-68 . . .
- . . . . . Side Marker Nut Kit only (8 pieces) 4012-140-682S . . .
- . . . . . Lamp Bezel only (except V8 front) 4012-626-68 . . .
- . . . . . Bezel Gaskets only (4 pieces) . .4012-142-68S . . .



- 69 . . . . Nova L4 or L6, 8-Pieces . . . . .
- . . . . . with Nuts and Gaskets . . . . .4012-905-691S . . .
- 69 . . . . Nova V8, 6-Pieces with Nuts . . . . .
- . . . . . and Gaskets (no front bezels) . .4012-905-692S . . .



Side Marker Sets (continued)



- 70-74 . Nova 8-Piece Kit with Gaskets and Hardware . . . . .4012-905-70S . . . . .
- Front Lamps only (pair) . . . . .4012-140-70P . . . . .
- Front Bezel only (use 2) . . . . .4012-141-70 . . . . .
- Marker Gaskets (set of 4) . . . . .4012-142-70S . . . . .
- Rear Lamps only (pair) . . . . .4012-625-70P . . . . .
- Rear Bezel only (use 2) . . . . .4012-626-70 . . . . .
- Marker Bezel Nut Kit only (8 pieces) 4032-140-692S

EMBLEMS

Goodmark has a massive collection of emblems needed to restore your classic Nova. Be sure to order all the emblems you need to restore the entire car, on both sides. Each emblem is die-cast, chromed, and painted with the correct colors. All emblems are fully licensed reproductions or genuine GM parts.

Grille Emblems



- 66 . . . "CHEVY II" . . . . .4011-058-661 . . . . .
- 66 . . . Nova "SS" . . . . .4011-058-662 . . . . .
- 68-69 . Nova "SS" (with retainers) . . . . .4020-058-674 . . . . .
- 70-72 . Nova "SS" . . . . .4012-058-70 . . . . .
- 73-74 . Nova "SS" (with retainer) . . . . .4012-058-732 . . . . .
- 77-79 . Nova "RALLY NOVA" . . . . .4013-058-77 . . . . .

Fender Emblems



- 64 . . . "Nova SS" (use 2) . . . . .4010-130-642 . . . . .
- 65-67 . "V-Flags", Chevy II (use 2) . . . . .4030-130-644 . . . . .
- 68-69 . "327", Chevy II (use 2) . . . . .4010-130-653 . . . . .



- 69-72 . "Nova" (use 2) . . . . .4012-130-69 . . . . .
- 70-74 . "350" (use 2) . . . . .4012-130-703 . . . . .
- 73-74 . "Nova" (use 2) . . . . .4012-130-731 . . . . .

Hood Emblems

- 69-72 . "bowtie" . . . . .4012-215-69 . . . . .

Door Jamb Stickers

- New correct embossed foil decal on the door shell...use as required.
- 67 . . . "GM" (Aqua Foil) . . . . .4011-453-671 . . . . .
- 68-70 . "GM" (Blue Foil) . . . . .4012-453-681 . . . . .

Door Panel Emblems



- 66-67 . "CHEVY II" Door Panel Emblems (pair) 4011-458-66P
- 69-71 . "Nova" Door Panel Emblems (pair) . . . . .4012-458-691P . . . . .
- 66 . . . Nova SS "Super Sport" Glovebox Door 4011-524-663
- 67 . . . Nova SS "Super Sport" Glovebox Door 4011-524-673

Quarter Emblems

- 63 . . . "Nova SS" (use 2) . . . . .4010-615-632 . . . . .
- 66-67 . "Chevy II Nova" (pair) . . . . .4011-615-661P . . . . .

Trunk Lid / Tail Panel Emblems

- 63-64 . "Nova SS" Trunk Lid . . . . .4010-702-632 . . . . .
- 69-72 . "Nova by Chevrolet" Trunk Lid . . . . .4012-702-69 . . . . .
- 68-72 . Nova "SS" Tail Panel . . . . .4012-855-683 . . . . .

**New!**

**ATK**

HIGH PERFORMANCE ENGINES

Chevy engines on pages 363-367

BODY HARDWARE

The lowly bolts, screws, clips, springs, retainers, and other hardware items are often overlooked—until you're trying hard to reassemble your finished Chevy II / Nova and get it ready to drive out of the garage. But you'll hate to put rusty or mismatched hardware on that beautiful newly painted vehicle. And those "shade-tree" fixes like baling wire and universal hardware can look kind of tacky. And then, where can you find the authentic hardware at the last minute? Get a head start on the completion of a highly detailed project, by ordering the correct hardware for your vehicle today.

Master Body Hardware Kits

Most of the hardware you need to properly assemble your body is included in these comprehensive concours quality kits. See our website Online Catalog for a complete list of each kit's components. Typical kits include fasteners to attach: Back-Up Lamps, Battery Tray, Bumpers and Brackets and Guards, Bumper Filler Panel, Cowl Panel, Door Latches, Fenders and Braces and Extensions and Splash Shields, Grille and Brackets and Moldings, Headlamp Bezels, Housings, and Adjusters, Header Panel, Hood and Hinges, Hood Levelers, Hood Catch and Lock Plate, Hood Catch Support, Hood Moldings, License Plate Brackets, Marker Lamps, Nameplates, Parking Lamps, Tail Lamps, Trunk Latch and Striker, Trunk Lid, Valance, Wheelhouses and Brackets.

- 64 . . . Chevy II (376 Pieces) . . . . .4010-958-64S . . . . .
- 65 . . . Chevy II (383 Pieces) . . . . .4010-958-65S . . . . .
- 66 . . . Chevy II (383 Pieces) . . . . .4011-958-66S . . . . .
- 67 . . . Chevy II (384 Pieces) . . . . .4011-958-67S . . . . .
- 68 . . . Chevy II Nova (322 Pieces) . . . . .4012-958-68S . . . . .
- 69 . . . Nova (327 Pieces) . . . . .4012-958-69S . . . . .
- 70 . . . Nova (317 Pieces) . . . . .4012-958-70S . . . . .
- 71-72 . Nova (314 Pieces) . . . . .4012-958-71S . . . . .

WHEELS/BRAKES/SUSPENSION



Lug Nuts

- New replacement lug nuts for all wheels in the correct 7/16"-20 size.
- 62-79 . Standard Lug Nuts (box of 50) . . . . .4000-586-1S . . . . .
- 69-70 . Sport Wheels, 71-79 Rally Wheels Chrome . . . . .
- 69-70 . Capped Nut (use as required) . . . . .4312-586-71 . . . . .

Wheel Trim Rings

New sets of reproduction wheel trim rings for most popular models.



- 67-79 . Rally Wheel Trim Rings (set of 4) . . . . .
- 14" x 6" Wheels . . . . .4021-587-781S . . . . .
- 14" x 7" Wheels . . . . .4021-587-782S . . . . .
- 69-70 . SS Sport Wheel Trim Rings (set of 4) 4320-587-692S

Wheel Center Caps

Correct Rally Wheel and correct "deep center" cap set for optional Super Sport 5-spoke chrome wheels. Center "SS" inserts not included for Sport Wheel Center caps.



- 67 . . . Rally Wheel Center Cap Set ("Disc Brakes") . . . . .
- Set of 4 (caps only) . . . . .4011-588-671S . . . . .
- Ornament Base only . . . . .4011-588-672 . . . . .
- 67-70 . Rally Wheel Center Cap Screws . . . . .
- (set of 16 for one car) . . . . .4011-588-674S . . . . .
- 68-70 . Rally Wheel Center Cap Base and Ornament . . . . .
- (use 4 per car) . . . . .4012-588-681 . . . . .
- Center Ornament only (no base) 4012-588-682 . . . . .
- 79 . . . Nova Rally Wheel Bezel (use 6) . . . . .4021-588-785 . . . . .
- Center Cap Insert (bowtie) . . . . .4035-588-782 . . . . .
- 69-70 . SS Sport Wheels (4 Caps, 4 Retainers, and 8 Screws) . . . . .
- 4012-588-691S . . . . .
- "SS" Insert (use 4 per car) . . . . .4012-588-692 . . . . .
- Retainer only (use 4) . . . . .4531-588-662 . . . . .

Disc Brake Backing Plates

New correctly plated and detailed disc brake backing plates for models with front disc brakes. Sold in matched Left / Right pairs.



- 67-68 . with 4-Piston Calipers (pair) . . . . .4011-595-67P . . . . .
- 69 . . . with 2-Piece Rotors (pair) . . . . .4012-595-69P . . . . .
- 70-74 . with 1-Piece Rotors (pair) . . . . .4012-595-70P . . . . .
- 75-79 . with 1-Piece Rotor, Left / Right . . . . .4021-595-73L / R . . . . .



- 64-72 . Front Wheel Bearing Caps (pair) . . . . .4043-595-611P . . . . .
- 69-74 . Front Disc Brake Caliper Dust Caps . . . . .
- (pair) . . . . .4012-596-691P . . . . .

Front Control Arms

New reproduction suspension control arms have new ball joints riveted in place just like the originals. The upper shaft assembly is included also. (photo not available)

- 62-67 . Upper Front Spring Seat (use 2) . . . . .4010-972-621 . . . . .
- Lower Front Spring Seat (use 2) . . . . .4010-972-622 . . . . .



- 68-74 Front Upper Control Arm, Left/Right 4020-972-671L/R
- 68-74 . Front Lower Control Arm, Left/Right 4020-973-671L/R

## Spiral Shock Absorbers

Reproduction original style "spiral" shock absorbers replace incorrect aftermarket shock absorbers for show quality.

(photo not available)

- 68-74 . Front Spiral Shock (use 2) . . . . .4020-995-671 . . . .
- 68-72 . Rear Spiral Shock (mono-leaf spring) 4020-995-672 . . . .
- 68-73 . Rear Spiral Shock (multi-leaf spring) 4020-995-681 . . . .

## Rear Shock Plates

New reproduction steel brackets that mount the rear shock under the leaf spring. Available for both mono-leaf or multi-leaf applications.



- 68-72 . Rear Shock Plate (mono-leaf spring)  
 . . . . . (use 2) . . . . .4020-996-671R . . . .
- 68-73 . Rear Shock Plate (multi-leaf spring),  
 . . . . . Left / Right . . . . .4020-996-681L / R

## WEATHERSTRIPS

With time and temperature, old rubber items tend to harden, shrink, crack, and generally disintegrate. Not only do they stop functioning as designed, but they just plain look ugly. Seal out the elements, and make your Chevy II / Nova look great at the same time, with these top quality cost-efficient Weatherstrip Kits from the restoration gurus at Goodmark Industries. The Goodmark products team carefully examined all of the available parts, and selected the finest reproductions they could find. Then they carefully chose the items that virtually every restorer or rodder needs, and put them in these complete and convenient kits.



## Weatherstrip Kits

Convenient kits contain most of the weatherstrips you need to correctly re-seal your Chevy II. See the notes for the list of parts available in each kit.

- 62-63 . Chevy II / Nova, 2-Door Sedan . . . .4010-900-621S . .
- 64 . . . . Chevy II / Nova, 2-Door Sedan . . . .4010-900-641S . .
- 65 . . . . Chevy II / Nova, 2-Door Sedan . . . .4010-900-651S . .
- 66 . . . . Chevy II / Nova, 2-Door Sedan . . . .4011-900-661S . .
- 67 . . . . Chevy II / Nova, 2-Door Sedan . . . .4011-900-671S . .
- 68 . . . . Chevy II / Nova, 2-Door Sedan . . . .4012-900-681S . .
- 69 . . . . Nova 2-Door Sedan . . . . .4012-900-691S . .
- 70 . . . . Nova 2-Door Sedan . . . . .4012-900-701S . .
- 71-72 . Nova 2-Door Sedan . . . . .4012-900-711S . .

*NOTE: Sedan Kits contain the following items: Door Weatherstrips, Trunk Weatherstrip, Hood to Cowl Seal, Windowfelt Kit, Body Bumper Kit (hood, doors, trunk, and glovebox), and Paint Gasket Kit (outside door handles, door lock cylinders, park lamp lenses, tail lamp lenses, license lamp lens, side markers (if applicable), and standard outside rear view mirror gasket).*

## Weatherstrip Kits (continued)

- 62-63 . Chevy II, 2-Door Hardtop . . . . .4010-900-622S . .
- 64 . . . . Chevy II, 2-Door Hardtop . . . . .4010-900-642S . .
- 65 . . . . Chevy II, 2-Door Hardtop . . . . .4010-900-652S . .
- 66 . . . . Chevy II, 2-Door Hardtop . . . . .4011-900-662S . .
- 67 . . . . Chevy II, 2-Door Hardtop . . . . .4011-900-672S . .

*NOTE: Hardtop Kits contain the following items: Door Weatherstrips, Roofrail Weatherstrips, Trunk Weatherstrip, Hood to Cowl Seal, Windowfelt Kit, Quarter Glass Weatherstrips, Door Jamb "U"-Seals, Body Bumper Kit (door, hood, trunk, and glovebox), and Paint Gasket Kit (outside door handles, door lock cylinders, park lamp lenses, tail lamp lenses, license lamp lens, and outside rear view mirror gasket).*

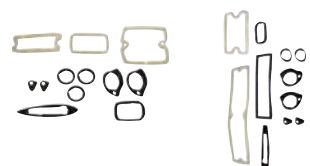

## Paint Gasket Kits

Convenient kits contain all of the gaskets used for the outside door handles, door lock cylinders, park lamp lenses, tail lamp lenses, license lamp lens, side markers (if applicable) and outside rear view mirror gasket.

- 62-64 . Chevy II / Nova . . . . .4010-901-62S . . . .
- 65 . . . . Chevy II / Nova . . . . .4010-901-65S . . . .
- 66-67 . Chevy II / Nova . . . . .4011-901-66S . . . .
- 68-69 . Chevy II / Nova . . . . .4012-901-68S . . . .
- 70 . . . . Nova . . . . .4012-901-70S . . . .
- 71-72 . Nova . . . . .4012-901-71S . . . .

## Rubber Bumper Kits

Convenient kits contain all of the rubber bumpers used on the hood, doors, glovebox, and trunk.

- 62-65 . Chevy II / Nova . . . . .4010-904-62S . . . .
- 66-67 . Chevy II / Nova . . . . .4011-904-66S . . . .
- 68-74 . Nova . . . . .4012-904-68S . . . .



## Hood to Cowl Seals

Rubber seal used to seal the bottom of the hood to the cowl panel. Installation clips included.

- 62-67 . Hood to Cowl Seal (with clips) . . . .4010-280-62S . . . .
- 68-74 . Firewall Seal Kit (hood to cowl seal, wiper motor seal, cowl panel seals,  
 . . . . . and steering column seal). . . . .4012-374-68S . . . .

## Vent Window Weatherstrips

Rubber seals used to seal the vent windows on the doors. Sold in matched pairs.

- 62-67 . Hardtop / Convertible Vent Window Weatherstrips  
 . . . . . (pair w/ div. post seals). . . . .4010-418-622S . .
- . . . . . Division Bar Channel (pair). . . . .4010-418-623S . .
- 68-72 . Vent Window Weatherstrips (pair with div. post seals)  
 . . . . . . . . . . .4012-418-681P . . . .
- . . . . . Division Bar Channel (pair). . . . .4012-418-682P . . . .



## Door Weatherstrips

New rubber door seals wrap around the bottom of the door shells, and seal the doors to the body. These are included in our weatherstrip kits but are also available separately. All weatherstrips sold as a matched pair.

- 62-67 . 2-Door Sedan, Pair . . . . .4010-425-621P . . . .
- 62-67 . 2-Door Hardtop / Convertible, Pair .4010-425-622P . . . .
- 68-74 . 2-Door, Pair . . . . .4012-425-681P . . . .
- 75-79 . 2-Door, Pair . . . . .4013-425-751P . . . .



## Door Glass Run Channel

New flocked weatherstrips seal around the top and sides of the door glass on sedan models.

- 62-67 . 2-Door Sedan, Pair . . . . .4010-431-621S . . . .
- 68-72 . 2-Door Sedan, Pair . . . . .4012-431-681S . . . .



## Windshield / Rear Window Gaskets

New rubber gasket that seals the windshield or rear window.



- 62-67 . Sedan / Wagon Front . . . . .4010-535-621 . . . .
- 62-67 . Hardtop Front . . . . .4010-535-622 . . . .
- 68-79 . Front, 66-79 Rear Seal . . . . .4030-535-641S . . . .
- 68-74 . Windshield Glass Stop Clip (use 2) HW2076 . . . . .
- 62-64 . Sedan Rear . . . . .4010-718-621 . . . .
- 65 . . . . Sedan Rear . . . . .4010-718-65 . . . .
- 62-65 . Hardtop Rear . . . . .4010-718-622 . . . .

## Windshield Pillar Post Weatherstrips

New rubber seals for the windshield pillars on convertible models.

- 62-63 . Convertible, Pair . . . . .4010-536-62P . . . .



## Convertible Top Frame Weatherstrips

New rubber seals for the top frame on convertible models.

- 62-63 . Convertible, 7-piece kit . . . . .4010-902-62S . . . .



## Hardtop Roofrail Weatherstrips

New rubber seals that seal the side glass to the roof. Sold in matched pairs for one car. These are also included in our Weatherstrip Kits.

- 62-64 . 2-Door Hardtop, Pair . . . . .4010-537-62P . . . .
- 65 . . . . 2-Door Hardtop, Pair . . . . .4010-537-65P . . . .
- 66-67 . 2-Door Hardtop, Pair . . . . .4011-537-66P . . . .



## Quarter Glass Weatherstrips

New weatherstrip that seals the quarter glass to the door glass. Be sure to use new chrome sash moldings if required. Sold in matched Left / Right pairs. These are also included in our Weatherstrip Kits.

- 62-65 . 2-Door Hardtop, Left / Right Pair . .4010-664-621P . . . .
- 66-67 . 2-Door Hardtop, Left / Right Pair . .4011-664-66P . . . .
- 68-74 . 2-Door Sedan, Front, Top, and Back 4012-664-68S . . . .



## Trunk Weatherstrips

Included in our weatherstrip kits, but also available separately. This is the seal that goes around the trunk opening, and seals to the trunk lid when closed. These are also included in our Weatherstrip Kits.

- 62-74 . "X" Body, except Hatchback . . . . .4010-703-62 . . . .





## INTERIOR COMPONENTS

### Interior Side Trim Panels

Set of 4 interior panels (Black only) for Nova models with Custom Interior. These are high quality panels and come ready to install.

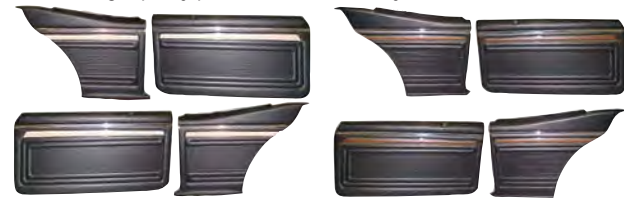

- 69 Nova Coupe Interior Panel Set (4 pcs) 4012-451-692S . .
- 70-72 Nova Coupe Interior Panel Set (4 pcs) 4012-451-702S



- 62-79 Trim Panel Mounting Plug Set (12 pcs) 4010-453-621S
- 62-79 . Trim Panel Mounting Clip (use as req.) 4010-453-622 . .
- 75-79 . Trim Panel Mounting Clip, box of 50 4021-453-701S.

### Dash Pads

Excellent quality molded foam dash pads replace cracked or split originals. Black in color, dye to match other interior colors.



- 66 . . . . Chevy II / Nova . . . . .4011-522-66 . . . . .
- 67 . . . . Chevy II / Nova . . . . .4011-522-67 . . . . .
- 68 . . . . Chevy II Nova without A/C . . . . .4012-522-68 . . . . .
- 69-74 . Nova without A/C . . . . .4012-522-691 . . . . .
- 69-74 . Nova with A/C . . . . .4012-522-692 . . . . .

### Instrument Cluster Bezels and Lenses

New injection molded plastic parts to correctly replace worn or broken originals.



- 63-65 . Instrument Bezel . . . . .4010-523-633 . . . . .
- . . . . . Instrument Cluster Lens . . . . .4010-523-634 . . . . .



- 66 . . . . Instrument Bezel . . . . .4011-523-661 . . . . .
- 67 . . . . Instrument Bezel . . . . .4011-523-6712 . . . . .
- 66-67 . Instrument Cluster Lens . . . . .4011-523-662 . . . . .
- 69-76 . Instrument Cluster Lens . . . . .4012-523-6917 . . . . .
- 69-74 . Steering Column Cover . . . . .4012-523-6918 . . . . .



- 69-72 . Instrument Cluster Printed Circuit . .4012-529-694 . . . . .

### Instrument Cluster Knob Bezels and Switches

New chrome bezels and new electrical switches to correctly repair or replace the function of your instrument panel.



- 66-67 . Dash Knob Bezel Set (4 pieces) . . .4011-523-663S . . . . .
- 69 . . . . Dash Knob Set (7 pieces) (w/ mono) 4012-523-693S . . . . .
- . . . . . Dash Knob Set (7 pieces) (w/ stereo) 4012-523-694S

### Ignition Switches and Nuts

New reproduction switches and nuts to replace broken or damaged originals. We even offer the special tool needed to correctly and safely remove the nut.



- 62-64 . Ignition Switch . . . . .4010-523-625 . . . . .
- 66-67 . Ignition Switch . . . . .4011-523-664 . . . . .
- 68 . . . . Ignition Switch . . . . .4012-523-683 . . . . .
- 69-79 . Ignition Switch (w/o tilt wheel) . . . . .4012-523-6914 . . . . .
- 73-79 . Ignition Switch (w/ tilt wheel) . . . . .4012-523-6915 . . . . .



- 66 . . . . Ignition Switch Nut . . . . .4030-523-653 . . . . .
- 67 . . . . Ignition Switch Nut . . . . .4044-523-661 . . . . .
- 62-68 . Ignition Switch Nut Tool . . . . .4030-523-6417A . . . . .

### Headlamp Switches, Nuts, Rods and Knobs

New reproduction switches and nuts to replace broken or damaged originals.



- 62-63 . Headlamp Switch . . . . .4040-523-571 . . . . .
- 64-73 . Headlamp Switch . . . . .4010-523-641 . . . . .
- 74-79 . Headlamp Switch . . . . .4020-523-6911 . . . . .
- 65-67 . Headlamp Switch Retaining Nut . . . . .4030-523-6413 . . . . .
- 69-79 . Headlamp Switch Retaining Nut . . . . .4032-523-6829 . . . . .



- 65-66 . Headlamp Switch Rod and Knob . .4010-523-651 . . . . .
- 67 . . . . Headlamp Switch Rod and Knob . .4011-523-672 . . . . .
- 69-70 . Headlamp Switch Rod and Knob . .4012-523-691 . . . . .
- 71 . . . . Headlamp Switch Rod and Knob . .4012-523-714 . . . . .
- 72-79 . Headlamp Switch Rod and Knob . .4021-523-712 . . . . .

### Wiper Switches, Nuts, and Knobs

New reproduction switches and nuts to replace broken or damaged originals. We even offer the special tool needed to correctly and safely remove the nut.



- 65 . . . . Wiper Switch, 1-speed with washer 4030-523-648 . . . . .
- 65-66 . Wiper Switch, 2-speed with washer 4010-523-653 . . . . .
- 67-68 . Wiper Switch . . . . .4011-523-6711 . . . . .
- 69-72 . Wiper Switch . . . . .4012-523-6916 . . . . .

*NOTE: Knob included is a '72 style knob which can be replaced by early style knob below for correct appearance on '69-71 models.*

- 62-68 . Wiper Switch Nut Tool . . . . .4030-523-6416A . . . . .



- 65-66 . Wiper Knob (with washer hole) . . . .4010-523-652 . . . . .
- 67 . . . . Wiper Knob . . . . .4011-523-671 . . . . .
- 69-71 . Wiper Knob . . . . .4012-523-692 . . . . .

### Lighter Parts

High quality new reproduction parts to correctly replace your lighter assembly. Our parts are designed to replace the Rochester style lighters only, not the Casco style lighters.



- 62-69 . Lighter Housing (Rochester) . . . . .4010-523-621 . . . . .
- 62-79 . Lighter Retainer (Rochester) . . . . .4010-523-623 . . . . .
- 62-69 . Lighter Housing / Retainer Set . . . . .4010-523-624S . . . . .
- 70-71 . Lighter Housing (Rochester) . . . . .4012-523-703 . . . . .
- 62-69 . Lighter Element (Rochester) . . . . .4010-523-622 . . . . .
- 70-79 . Lighter Element (Rochester) . . . . .4012-523-701 . . . . .



- 62 . . . . Lighter Knob and Element (Casco) 4043-523-612 . . . . .
- 65-66 . Lighter Knob and Element . . . . .4010-523-655 . . . . .
- 67 . . . . Lighter Knob and Element . . . . .4011-523-673 . . . . .
- . . . . . Knob only . . . . .4011-523-674 . . . . .
- 69 . . . . Lighter Knob and Element . . . . .4012-523-695 . . . . .
- . . . . . Knob only . . . . .4012-523-696 . . . . .



- 69-76 . Dash Ashtray Insert . . . . .4020-523-697 . . . . .

### Rear Window Switches and Housings

New switch and housing for station wagon power rear windows.



- 64-67 . Housing with clips and switch . . . . .4030-523-6412S . . . . .
- . . . . . Housing with clips only . . . . .4030-523-643S . . . . .
- . . . . . Switch only . . . . .4030-523-6412 . . . . .

### Defogger Switch Bezels / Clock Knobs



- Reproduction bezel for optional rear window defogger.
- 69-72 . Defogger Switch Bezel . . . . .4020-523-6917 . . . . .
- 63-79 . Clock Reset Knob and Nut Set (3 pcs) 4010-523-632S

### Radio Faceplates and Knobs

New plastic radio bezels and new chrome knobs to replace missing or broken originals.



- 65 . . . . Radio Outer Knobs, Pair . . . . .4031-523-666P . . . . .
- 66-67 . Radio Faceplate . . . . .4011-523-663 . . . . .
- 67 . . . . Radio Outer Knobs, Pair . . . . .4011-523-677P . . . . .



- 69-70 . Radio Knob Set (4-pieces) (w/ mono) 4012-523-697S . . . . .
- . . . . . Radio Knob Set (4-pieces) (w/ stereo) 4012-523-698S . . . . .
- . . . . . Outer Radio Knobs (pair) . . . . .4012-523-699P . . . . .
- . . . . . Inner Radio Knobs (mono) (pair) 4012-523-6910P . . . . .
- . . . . . Inner Radio Knobs (stereo) (pair) 4012-523-6911P . . . . .

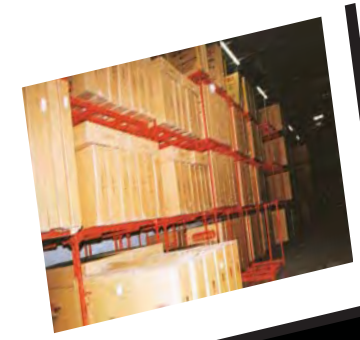

Editors love



"...about one-tenth of the storage in Goodmark's warehouse. It takes a lot of work, time and money to keep inventory such as this but it means that orders get filled fast..."

Super Chevy Magazine  
September 2003

**Radio Faceplates and Knobs (continued)**



- 71-79 . Outer Radio Knobs (pair) . . . . .4012-523-711P . . . . .
- Inner Radio Knobs (mono) (pair) . .4012-523-712P . . . . .
- Inner Radio Knobs (stereo) (pair) . .4012-523-713P . . . . .
- 67-70 . Radio Shaft Retaining Nuts (pair) . .4011-523-679P . . . . .

**Heater / A/C Control Parts**

New plastic chromed and painted center and side vents used on models with A/C.



- 66-79 . Heat / A/C Control Knobs (chrome) . . . . .
- Chrome (set of 4) . . . . .4011-523-6710S . . . . .
- Black (set of 4) . . . . .4011-523-6710AS . . . . .
- 68 . . . . .Chevy II Nova with A/C (Round Ball) 4044-523-651 . . . . .
- Deflector Seal Kit (set for one car) 4044-523-653S . . . . .
- 69-70 . Heater Control Panel Lens . . . . .4012-523-6912 . . . . .
- A/C / Heater Control Panel Lens . .4012-523-6913 . . . . .
- Heater Control Panel Assembly . . .4020-523-6923S . . . . .
- A/C / Heater Control Panel Assembly 4020-523-6924S . . . . .
- 62-79 . Dash Cable Fabrication Kit . . . . .v4000-523-611S . . . . .



- 68 . . . . .Defroster Duct . . . . .4020-523-6712 . . . . .
- 69-76 . Defroster Duct . . . . .4020-523-6914 . . . . .
- 69-74 . Center A/C Dash Vent Assembly . .4020-523-6918S . . . . .



- 69-79 . Side Dash Air Deflector (use 2) . . .4012-523-702 . . . . .
- 69-76 . RH Side Dash Air Deflector Assembly, . . . . .
- with bezel and valve . . . . .4020-523-6915RS . . . . .
- 69-72 . Center Dash Air Deflectors (pair) . .4032-523-696P . . . . .
- Center Dash Rebuild Kit . . . . .4032-523-696S . . . . .
- 73-79 . Center Dash Air Deflector (use 2) . .4021-523-731 . . . . .

**Glovebox Strikers**

Stamped steel strikers for the glovebox door latch to catch.



- 62-65 . Glovebox Door Striker . . . . .4010-524-621 . . . . .
- 66-67 . Glovebox Door Striker . . . . .4011-524-661 . . . . .
- 69-79 . Glovebox Door Striker . . . . .4020-524-691 . . . . .
- 68-79 . Glovebox Latch Assembly . . . . .4021-524-704 . . . . .

**Dome Lamp Lenses and Housings**

New plastic lenses and chrome housings for the interior dome lamp.



- 62-70 . Dome Lamp Lens (exc. Convertible) 4010-531-621 . . . . .
- Dome Lamp Housing (exc. Convert.) 4010-531-622 . . . . .
- 62-63 . Rear Quarter Lens (convert.) (use 2) 4010-531-624 . . . . .
- Rear Quarter Housing (conv.) (use 2) 4010-531-625 . . . . .
- 71-76 . Dome Lamp Lens (with "sunburst") 4320-531-691 . . . . .
- Dome Lamp Housing . . . . .4320-531-692 . . . . .



- 77-79 . Dome Lamp Lens (smooth) . . . . .4013-531-771 . . . . .

**Inside Window Trim**

Reproduction plastic moldings that trim the headliner at the top of the windshield, and around the rear window.



- 62-67 . Front Headliner Moldings, pair . . .4010-532-621P . . . . .
- 66-67 . 2-door Hardtop Rear Window Molding Set . . . . .
- (7 pieces) . . . . .4011-532-662S . . . . .

**Headliner Bow Clips**

New plastic clips hold the headliner bows to the body. Be sure to order enough to do the complete headliner.



- 68-73 . Center Bow Clip (use 6) . . . . .4012-532-681 . . . . .
- 68-73 . Side Bow Clip (use as required) . .4012-532-682 . . . . .

**Coat Hooks**

New plastic coat hooks are used above the quarter windows to hang garment bags.



- 67-70 . Black Plastic (pair) . . . . .4011-532-67P . . . . .
- 71-72 . Black Plastic (use 2) . . . . .4012-532-711 . . . . .
- 73-79 . Black Plastic (use 2) . . . . .4013-532-751 . . . . .

**Steering Wheel Parts**

New parts used to mount steering wheels and repair broken, missing, or worn horn parts.



- 62-68 . Standard Steering Wheel Horn Cap . . . . .
- Mounting Ring . . . . .4010-542-624 . . . . .
- 64-79 . Horn Contact / Eyelet / Spring Set .4030-542-641S . . . . .
- 67-68 . Base Wheel Mounting Kit . . . . .4011-542-671S . . . . .
- 67 . . . . .Nova SS Complete Steering Wheel Kit 4011-540-674S . . . . .



- 69-70 . Standard Steering Wheel, Black . . . . .4012-540-691 . . . . .
- Standard Horn Shroud (black) . . . . .4012-542-691 . . . . .
- Standard Shroud Emblem (bowtie) .4012-542-695 . . . . .
- '69 SS Shroud Emblem . . . . .4012-542-692 . . . . .
- '69 Horn Buttons, Black, Pair . . . . .4012-542-696P . . . . .
- Horn Button Contacts, Pair . . . . .4012-542-697P . . . . .



- 67-68 . Woodgrain Steering Wheel . . . . .4011-540-673 . . . . .
- Mounting Hub . . . . .4011-540-672 . . . . .
- Wheel Mounting Kit . . . . .4011-542-675S . . . . .
- Wheel Mount Screw Kit only (6 pieces) 4031-542-663S . . . . .
- Horn Contact only . . . . .4031-542-665 . . . . .
- Wood Wheel Horn Cap Emblem . . . . .4011-542-673 . . . . .



- 71-76 . Nova 4-spoke Sport Wheel . . . . .
- Horn Cap (black) . . . . .4012-542-711 . . . . .
- Horn Cap Retainer . . . . .4012-542-712 . . . . .
- Horn Cap Emblem (bowtie) . . . . .4012-542-714 . . . . .
- '75-76 Horn Cap Emblem (SS) . . . . .4013-542-751 . . . . .

**Steering Column Parts**

New parts used to repair the turn signal lever and tilt lever, and column shift lever.



- 62-66 . Turn Signal Lever Knob . . . . .4043-543-611 . . . . .
- 67 . . . . .Turn Signal Lever Knob . . . . .4011-543-671 . . . . .
- 68-70 . Turn Signal Lever Knob . . . . .4012-543-681 . . . . .
- 71-79 . Column Shift Knob (Black) . . . . .4012-543-713 . . . . .
- 67-71 . Hazard Flasher Knob (chrome) . . .4011-543-677 . . . . .
- 67-70 . Hazard Flasher Knob (chrome) . . .4011-543-677A . . . . .



- 67 . . . . .Turn Signal Lever with Knob . . . . .4011-543-672 . . . . .
- 68-70 . Turn Signal Lever with Knob . . . . .4012-543-682 . . . . .
- 71-79 . Turn Signal Lever with Knob . . . . .4012-543-711 . . . . .
- 73-79 . Tilt Release Lever with Knob . . . . .4012-543-712 . . . . .

**Console Parts**

New parts used to restore the center console optional on Nova models with front bucket seats.



- 63-64 . Console Mounting Hardware Kit . .4010-551-631SA . . . . .
- Shift Bezel and Seal Hardware Kit .4010-551-634S . . . . .
- A/T Console Upper Shift Seal . . . . .4010-551-636 . . . . .
- 63-67 . A/T Console Upper Shift Seal Retainer . . . . .
- Hardware Kit . . . . .4010-551-636S . . . . .



- 65 . . . . .Console Mounting Hardware Kit . .4010-551-651SA . . . . .
- 65-67 . Trim Plate Hardware Kit (10 pieces) 4010-551-653S . . . . .
- M/T Selector Plate Hardware Kit (10 pieces) . . . . .4010-551-657S . . . . .
- M/T Shift Slider Plate . . . . .4010-551-658 . . . . .
- A/T Shift Selector Plate Hardware Kit 4010-551-6511S . . . . .

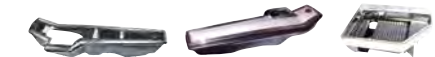

- 66-67 . M/T Console Base . . . . .4011-551-661 . . . . .
- M/T Console Assembly . . . . .4011-551-661S . . . . .
- M/T Console Mount Hardware Kit . .4011-551-661SA . . . . .
- 4-speed Shift Bezel Assembly . . . . .4011-551-663S . . . . .



- 66-67 . A/T Console Base . . . . .4011-551-662 . . . . .
- A/T Console Assembly . . . . .4011-551-662S . . . . .
- A/T Console Mount Hardware Kit . .4010-551-651SA . . . . .
- A/T Shift Bezel Assembly . . . . .4011-551-664S . . . . .



## Console Parts (continued)

(photo not available)

- 68-74 . Console Mount Hardware Kit . . . . .4012-551-681S . . . .
- 68 . . . . Console Buckle Retainer Hardware Kit 4012-551-682S
- 68-74 . Forward Console Plate & Emblem Hardware Kit
- . . . . . 68-69 . . . . .4012-551-683S . . . .
- . . . . . 70 . . . . .4012-551-701S . . . .
- . . . . . 71-74 . . . . .4012-551-711S . . . .



- 68-74 . M/T Console Shift Plate . . . . .4012-551-684 . . . .
- . . . . . 68-69 Plastic Slider Plate . . . . .4020-551-6714 . . . .
- . . . . . Shift Plate / Seal Hardware Kit . . . . .4012-551-684S . . . .
- 68-74 . A/T Console Shift Plates, Pair . . . . .4012-551-686P . . . .
- . . . . . Shift Plate / Seal Hardware Kit . . . . .4012-551-686S . . . .
- . . . . . Plastic Slider Plate . . . . .4012-551-687 . . . .
- . . . . . Shift Dial Back Plate . . . . .4020-551-6720 . . . .
- . . . . . Shift Dial Retainer (Lamp Housing) 4020-551-6721



- 68-69 . A/T Powerglide Shift Indicator Lens 4020-551-6718 . . . .
- 68-70 . A/T Turbo 350/400 Shift Indicator Lens 4020-551-6719
- 71-74 . A/T Turbo 350 Shift Indicator Lens 4012-551-712 . . . .
- 68-74 . Console Shift Plate Slider Retainers, Pair,
- . . . . . M/T or A/T . . . . .4020-551-6715RP



- 68-70 . A/T Neutral Safety / Back-Up Lamp Switch
- . . . . . Powerglide or TH-350 . . . . .4020-552-679 . . . .
- . . . . . TH-400 . . . . .4020-552-6710 . . . .

## Console Gauge Cluster Parts

New reproduction parts to repair, restore, or replace broken console gauge clusters.



- 68-76 . Gauge Cluster Mount Hardware Kit 4012-554-682S . . . .
- . . . . . Console Gauge Base . . . . .4012-554-682 . . . .
- . . . . . Console Gauge Lens (use 2) . . . . .4012-554-684 . . . .
- . . . . . Bezel (Batt / Temp) . . . . .4012-554-685 . . . .
- . . . . . Bezel (Fuel / Oil) . . . . .4012-554-686 . . . .
- . . . . . Gauge Mounting Plate (Batt / Temp) 4012-554-687 . . . .
- . . . . . Gauge Mounting Plate (Fuel / Oil) .4012-554-688 . . . .

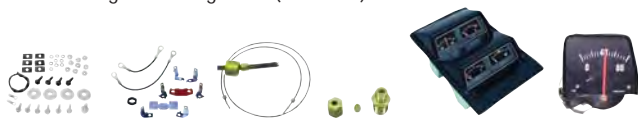

- Gauge Cluster Assembly Hardware Kit 4012-554-6813S . . . .
- Gauge Cluster Electrical Connector Set 4020-554-6711S
- . . . . . Oil Pressure Gauge Line Kit . . . . .4020-554-6712S
- . . . . . Oil Line Block Fitting Kit . . . . .4020-554-6713S
- 71-74 . Console Gauge Cluster Assembly .4012-554-711S . . . .
- . . . . . Oil Pressure Gauge . . . . .4012-554-712 . . . .

## Shift Knobs

New reproduction correct knobs for models with M/T with and without consoles.



- 64-67 . 4-speed M/T Knob w/o Console (white) 4010-552-641
- . . . . . 4-speed M/T Knob w/ Console (chrome)
- . . . . . . . . . . .4030-552-641
- . . . . . 4-speed M/T Shifter Assembly . . . . .4010-552-643
- 68-70 . 4-speed M/T 2-piece Knob (black) .4020-552-673S



- 68-72 . 4-speed Shifter Assembly
- . . . . . (w/o console) . . . . .4012-552-681S . . . .
- . . . . . (w/ console and Saginaw 4-speed) 4020-552-671S
- . . . . . (w/ console and Muncie 4-speed) 4020-552-671AS



- 75-79 . A/T Shift Knob . . . . .4021-552-731 . . . .
- . . . . . Shift Knob Button . . . . .4021-552-732 . . . .
- . . . . . Shift Knob Button Retaining Clip 4320-552-694 . . . .

## Ashtrays (Quarter Panel)

Reproduction ashtrays to fit in the rear interior armrest bases on Nova models.



- 62-67 . Ashtrays (pair) (except 1965-67 Nova Hardtop)
- . . . . . . . . . . .4010-647-622P . . . .
- 65-67 . Nova Hardtop Ashtrays (pair) . . . . .4010-647-651S . . . .
- 68-69 . Ashtray (ribbed cover) (no insert) .4012-647-68 . . . .
- . . . . . Insert for Ashtray (use 2 per car) 4012-647-682 . . . .



- 70-79 . Ashtray (smooth cover) (with insert) 4012-647-70 . . . .

## Pedals, Pads, and Trim

New reproduction steel pedals, rubber pads, and stainless trim for most models. These can be used to convert A/T models to M/T.



- 63-65 . M/T Clutch / Brake Pedal Set . . . . .4010-915-631S . . . .
- 66-67 . M/T Clutch / Brake Pedal Set . . . . .4011-915-661S . . . .
- 68 . . . . M/T Clutch / Brake Pedal Set . . . . .4020-915-671S . . . .
- 69-72 . M/T Clutch / Brake Pedal Set . . . . .4012-915-691S . . . .



- 68-72 . A/T Brake Pedal . . . . .4020-915-672S . . . .
- 62-79 . Pedal Bushing Kit (set of 4) . . . . .4010-915-621S . . . .



- 68 . . . . Pedal Pad Kit, M/T, w/o Disc, w/ trim 4012-910-683S . . . .
- 68 . . . . Pedal Pad Kit, M/T, w/ Disc, w/ trim 4012-910-684S . . . .
- 68 . . . . Pedal Pad Kit, A/T, w/o Disc, w/ trim 4012-910-687S . . . .
- 68 . . . . Pedal Pad Kit, A/T, w/ Disc, w/ trim 4012-910-688S . . . .



- 69-72 . Pedal Pad Kit, M/T, w/o Disc, w/ trim 4012-910-693S . . . .
- 69-71 . Pedal Pad Kit, M/T, w/ Disc, w/ trim 4012-910-694S . . . .
- 69-79 . Pedal Pad Kit, A/T, w/o Disc, w/ trim 4012-910-697S . . . .
- 69-71 . Pedal Pad Kit, A/T, w/ Disc, w/ trim 4012-910-698S . . . .



- 62-67 . Gas Pedal Pad . . . . .4010-911-62 . . . .
- . . . . . Pedal Bushing (use 2) . . . . .4010-911-622 . . . .
- . . . . . Pedal Mount Ball Stud (use 2) . . . . .4043-911-612 . . . .
- 68-72 . Gas Pedal Assembly, L6, with pad and trim
- . . . . . (also fits 1970-72 with cable) . . . . .4012-911-682S . . . .
- 68-70 . Gas Pedal Assembly, V8, with pad 4012-911-685S . . . .
- . . . . . also includes pedal trim . . . . .4012-911-686S . . . .

## Pedals, Pads, and Trim (continued)



- 68-79 . Gas Pedal Pad . . . . .4012-911-681 . . . .
- . . . . . Pedal Pad Trim . . . . .4012-911-682 . . . .
- . . . . . Pedal Pad Mount Pin . . . . .4012-911-683 . . . .
- 68-73 . Gas Pedal Spring . . . . .4012-911-684 . . . .
- 74-79 . Gas Pedal Spring . . . . .4012-911-74 . . . .



- 62-67 . M/T Clutch / Brake Pedal Pad (w/o PB) 4041-912-581
- . . . . . same w/ "Power Brake" letters . . . . .4041-912-582 . . . .
- 68-79 . M/T Clutch / Brake Pedal Pad . . . . .4012-912-681 . . . .
- . . . . . with "Disc Brake" medallion . . . . .4012-912-682 . . . .
- . . . . . Pedal Pad Trim . . . . .4012-912-683 . . . .
- 73-79 . M/T Clutch Pedal Pad . . . . .4012-912-73 . . . .
- . . . . . Pedal Pad Trim . . . . .4312-912-73 . . . .



- 62-67 . A/T Brake Pedal Pad (w/o PB) . . . . .4041-913-581 . . . .
- . . . . . same w/ "Power Brake" letters . . . . .4041-913-582 . . . .
- 68-79 . A/T Brake Pedal Pad . . . . .4020-913-671 . . . .
- . . . . . with "Disc Brake" medallion . . . . .4012-913-68 . . . .
- . . . . . Pedal Pad Trim . . . . .4020-913-672 . . . .



- 68 . . . . Park Brake Pedal Pad . . . . .4020-914-671 . . . .
- . . . . . Pedal Pad Trim . . . . .4020-914-672 . . . .
- 69-79 . Park Brake Pedal Pad . . . . .4012-914-691 . . . .
- . . . . . Pedal Pad Trim . . . . .4012-914-692 . . . .



- 62-67 . Headlamp Dimmer Switch . . . . .4010-915-622 . . . .
- 68-79 . Headlamp Dimmer Switch . . . . .4030-915-643 . . . .
- 62-79 . Stop Lamp Switch (w/o Cruise Control) 4030-915-642
- . . . . . Clip for Switch . . . . .HW2411 . . . .
- 75-79 . Stop Lamp Switch (w/ Cruise Control) 4031-915-672 . . . .

## Seat Trim and Parts



- 67-72 . Bench Seat Hinge Covers, Black, Pair 4011-922-671P
- . . . . . Bench Seat Back Bumpers (set of 4)
- . . . . . . . . . . .4011-922-672S . . . .
- . . . . . Bench Seat Back Release Knob 4011-922-675 . . . .
- 67-70 . Seat Track Release Knob (chrome) 4011-922-674 . . . .

**Seat Trim and Parts (continued)**



- 66-67 . Bucket Seat Headrests, Black, pair 4011-921-662P...  
 . . . . . Mount Kit (set of 4 for one car) . . . 4011-921-663S...  
 69 . . . . . Bucket Seat Headrests, Black, pair 4012-921-693P...  
 . . . . . Headrest Escutcheons, Pair (use 2) 4012-921-692P  
 70-71 . Bucket Seat Headrests, Black, pair 4012-921-702P...  
 . . . . . Headrest Escutcheons, Pair (use 2) 4012-921-701P



- 62-65 . Bucket Seat Back Bumper Set (4 pcs) 4010-922-621S  
 . . . . . Bucket Seat End Cap (use 2) . . . 4010-922-622 . . . .  
 66-71 . Bucket Seat Back Bumper Set (use 2) 4011-922-662S  
 67-71 . Bucket Seat Back Release Knob / Bezel Set (use 2 per car)  
 . . . . . 67-68 . . . . . 4011-922-676 . . . .  
 . . . . . 69-71 . . . . . 4012-922-691 . . . .

- 63-65 . Nova SS Seat Cover Emblem Set  
 . . . . . (8 pieces including backing plates) 4010-922-631S  
 66-67 . Nova SS Seat Cover Emblem Set  
 . . . . . (8 pieces including backing plates) 4011-922-664S



- 66-71 . Bucket Seat Back / Side Trim Set, Black, with moldings and bullets  
 if . . . . . required.  
 . . . . . 66 . . . . . 4011-922-663S...  
 . . . . . 67 . . . . . 4011-922-673S...  
 . . . . . 68 . . . . . 4012-922-683S...  
 . . . . . 69-71 . . . . . 4012-922-693S...

**Armrest Bases**

New chrome and colored plastic armrest bases replace broken or worn originals. Be sure to order new mounting screws if needed.



- 62-67 . Chevy II Nova, (except '65-67 2-Door Hardtop), Front,  
 . . . . . Left / Right Pair, Chrome . . . . . 4010-923-62P...  
 62-67 . Chevy II Nova (except '65-67 2-Door Hardtop), Rear,  
 . . . . . Left / Right Pair, Chrome . . . . . 4010-923-621P...  
 65-67 . Chevy II Nova 2-Door Hardtop, Front,  
 . . . . . Left / Right Pair, Chrome . . . . . 4010-923-65P...  
 62-67 . Chevy II Nova Armrest Base Screw Kit  
 . . . . . (for 2 bases) (4 pieces) . . . . . 4010-923-652S...

**Armrest Bases (continued)**



- 68 . . . . . Chevy II Nova Deluxe, Black,  
 . . . . . Left / Right . . . . . 4020-923-68L / R  
 68 . . . . . Chevy II Nova Deluxe, Medium Blue,  
 . . . . . Left / Right . . . . . 4020-923-686L / R  
 68 . . . . . Chevy II Nova Deluxe, Ivy Gold,  
 . . . . . Left / Right . . . . . 4020-923-688L / R  
 68 . . . . . Chevy II Nova Deluxe Moldings, Pair 4020-923-6810P  
 68-72 . Chevy II / Nova Armrest Base Screw Kit  
 . . . . . (for 2 bases) (6 pieces) . . . . . 4012-923-68S . . . .

**Seat Belt Hardware**

New reproduction seat belt bolts to mount the belts and retainers used to store the shoulder belt when not in use along the headliner.



- 62-66 . Front outer and single lap front inner 4010-928-621 . . .  
 . . . . . Front inner lap and shoulder . . . . . 4010-928-622 . . . .  
 67-71 . Front outer and single lap front inner 4011-926-671 . . . .  
 . . . . . Front inner lap and shoulder . . . . . 4011-926-672 . . . .  
 . . . . . Rear . . . . . 4011-926-673 . . . .  
 67-68 . Shoulder Strap (4 pieces) (5/16-18 x 7/8)  
 . . . . . 4011-926-674P . . . .  
 69-72 . Shoulder Strap (4 pieces) . . . . . 4012-926-691P . . . .  
 68-71 . Shoulder Strap Retainer Set  
 . . . . . (4 retainers with chrome covers) 4012-926-681S . . . .  
 . . . . . Hardware Kit for above . . . . . 4012-926-682S . . . .

**Inside Rear View Mirrors**

New chrome mirror assembly with stainless steel back. Mounting arms available separately.



- 62-68 . Day / Night (8" wide) . . . . . 4010-935-623 . . . .  
 69-71 . Day / Night (10" wide) . . . . . 4012-935-691 . . . .



- 62-65 . Hardtop Mirror Bracket . . . . . 4010-935-622 . . . .  
 66 . . . . . Hardtop Mirror Bracket . . . . . 4011-935-662 . . . .  
 68-72 . 4-door Mirror Bracket . . . . . 4012-936-682 . . . .  
 . . . . . Black Mirror Bracket Boot . . . . . 4012-936-683 . . . .  
 62-71 . Mirror Bracket to Mirror Screw . . . . . 4041-936-583 . . . .

**Sunvisor Supports**

Excellent quality reproduction brackets used to mount the sunvisors to the body.



- 62-64 . Except Convertible Sunvisor Support (pair)  
 . . . . . 4010-941-621P . . . .  
 65-73 . Sunvisor Support (use 2) . . . . . 4030-941-641 . . . .  
 . . . . . Screw Kit (use 2) . . . . . 4030-941-643S . . . .  
 . . . . . Bushing / Tip Set (4 pieces) . . . . . 4030-941-644S . . . .

**New!**

**ATK**

HIGH PERFORMANCE ENGINES

Chevy engines on pages 363-367





## Bumper Bolt Kits (continued)



- 70-72 . . . Camaro (except RS) Front (10 Pieces) . . . . . 4021-001-701S . . . . .
- 70-72 . . . Camaro RS Front (8 Pieces) . . . . . 4021-001-702S . . . . .
- 70-72 . . . Camaro Rear (14 Pieces) . . . . . 4021-801-70S . . . . .
- 73 . . . . . Camaro (except RS) Front (32 Pieces) 4021-001-731S . . . . .
- 73 . . . . . Camaro RS Front (16 Pieces) . . . . . 4021-001-732S . . . . .
- 73 . . . . . Camaro Rear (28 Pieces) . . . . . 4021-801-73S . . . . .



- 67-68 . . . Firebird Front (12 Pieces) . . . . . 4320-001-67S . . . . .
- 69 . . . . . Firebird Front (28 Pieces) . . . . . 4320-001-69S . . . . .
- 67-69 . . . Firebird Rear (18 Pieces) . . . . . 4320-801-671S . . . . .

## Bumper Brackets

Correct set of brackets needed to mount the face bar to the body. Each kit includes all brackets, cushions, and hardware to mount all the brackets to the body of the car.



- 67 . . . . . Camaro Front Bracket Set . . . . . 4020-005-67S . . . . .
- 67-68 . . . Camaro Front Inner Bracket, LH / RH. 4020-005-67L / R . . . . .
- Inner Bracket Hardware Kit (16 pcs) 4020-005-671S . . . . .
- 67 . . . . . Camaro Front Outer Bracket, LH / RH 4020-010-67L / R . . . . .
- 68 . . . . . Camaro Front Bracket Set . . . . . 4020-005-68S . . . . .
- Valance Pad Bracket Hardware Kit (6 pieces) . . . . . 4020-005-682S . . . . .
- Valance Pad Bracket and Cushion . 4020-005-683S . . . . .
- Front Outer Bracket, Left / Right. . . 4020-010-68L / R . . . . .
- Rubber Cushions (set for 1 car) . . . 4020-010-681P . . . . .



- 69 . . . . . Camaro Front Bracket Set (without Endura Bumper) . . . . . 4020-005-691S . . . . .
- (with Endura Bumper) . . . . . 4020-005-692S . . . . .
- Camaro Front Inner Bracket, LH / RH. 4020-005-69L / R . . . . .
- Hardware Kit (16 pieces) . . . . . 4020-005-693S . . . . .
- Camaro Front Inner Extension, LH / RH (without Endura Bumper) . . . . . 4020-005-691L / R . . . . .
- (with Endura Bumper) . . . . . 4020-005-692P . . . . .
- Hardware Kit (12 pieces) . . . . . 4020-005-694S . . . . .
- Camaro Front Outer Brackets (pair) (without Endura Bumper) . . . . . 4020-010-691P . . . . .
- Hardware Kit (4 pieces) . . . . . 4020-010-691S . . . . .
- Rubber Cushions (set for 1 car) . . . 4020-010-693P . . . . .
- Camaro Front Outer Bracket Set (with Endura Bumper) (12 pcs) . . . 4020-010-692S . . . . .

## Bumper Brackets (continued)



- 67-68 . . . Camaro Rear Brackets Only, (4-pieces, Inner and Outer, Left and Right) . . . . . 4020-807-67S . . . . .
- Center Rear Bracket . . . . . 4020-807-673 . . . . .
- 69 . . . . . Camaro Rear Brackets Only, (4-pieces, Inner and Outer, Left and Right) . . . . . 4020-807-69S . . . . .
- Center Rear Bracket . . . . . 4020-807-693 . . . . .
- 67-69 . . . Camaro Rear Bracket Hardware Kit (8-pieces) . . . . . 4020-807-671S . . . . .



- 70-72 . . . Camaro (except RS) Front Bracket Set Hardware Kit only (10 pieces) . . . . . 4021-005-701S . . . . .
- 70-73 . . . Camaro RS Front Bracket Set . . . . . 4021-005-704S . . . . .
- Nose Braces only (pair) . . . . . 4021-010-702P . . . . .
- Hardware Kit only (10 pieces) . . . . . 4021-005-702S . . . . .
- 70-73 . . . Camaro Front Inner Bracket, LH / RH. 4021-005-71L / R . . . . .
- Bracket Cushions (pair for 1 car) . . . 4021-005-702P . . . . .
- Outer Brackets, LH / RH pair . . . . . 4021-010-701P . . . . .
- 70-73 . . . Camaro Rear Brackets Only (5-pieces, Inner and Outer, Left and Right, and Center) . . . . . 4021-807-70S . . . . .
- Camaro Rear Bracket Hardware Kit '70 (8-pieces) . . . . . 4021-807-701S . . . . .
- '71 (8-pieces) . . . . . 4021-807-711S . . . . .
- '72-73 (8-pieces) . . . . . 4021-807-721S . . . . .
- Camaro Rear Outer Seals, Pair. . . . . 4021-807-702P . . . . .



- 67-76 . . . Firebird Front Bumper Stabilizer (use 2) . . . . . 4321-011-74 . . . . .
- 69 . . . . . Firebird Front Bracket Set . . . . . 4320-005-69S . . . . .
- Rear Bracket Set (5 pieces) . . . . . 4320-807-69S . . . . .

## Bumper Guards

New die-cast and chromed bumper guards come as complete sets with all installation parts included. These were always a great accessory when new, and will add to the value of your Camaro.



- 67-68 . . . Camaro Front Guard Set . . . . . 4020-015-67S . . . . .
- Guards and Cushions only (pair) . . . 4020-015-67P . . . . .
- Mount Brackets only (pair) . . . . . 4020-017-67P . . . . .
- 67-69 . . . Camaro Front Guard Cushion (use 2). 4020-016-67 . . . . .
- Mount Hardware Kit (10 pieces) . . . 4020-015-671S . . . . .
- 69 . . . . . Camaro Front Guard Set . . . . . 4020-015-69S . . . . .
- Guards and Cushions only (pair) . . . 4020-015-69P . . . . .
- Mount Brackets only (pair) . . . . . 4020-017-69P . . . . .

## Bumper Guards (continued)



- 67 . . . . . Camaro Rear Guard Set (w/o cushion) 4020-895-671S . . . . .
- Guards only (pair) . . . . . 4020-895-67P . . . . .
- Mount Hardware Kit only (14 pcs) . . . 4020-895-673S . . . . .
- Mount Brackets only (pair) . . . . . 4020-897-67P . . . . .
- 67-68 . . . Camaro Rear Guard Set (w/ cushions) 4020-895-672S . . . . .
- Guards and Cushions only (pair) . . . 4020-895-671P . . . . .
- Cushion only (use 2) . . . . . 4020-016-67 . . . . .
- Mount Hardware Kit only (8 pcs) . . . 4020-895-674S . . . . .
- Mount Brackets only (pair) . . . . . 4020-897-671P . . . . .



- 69 . . . . . Camaro Rear Guard Set (w/o cushion) 4020-895-691S . . . . .
- Guards only (pair) . . . . . 4020-895-69P . . . . .
- Mount Hardware Kit only (4 pieces) 4020-895-693S . . . . .
- 69 . . . . . Camaro Rear Guard Set (w/ cushions) 4020-895-692S . . . . .
- Guards and Cushions only (pair) . . . 4020-895-691P . . . . .
- Cushion only (use 2) . . . . . 4020-896-69 . . . . .
- Mount Hardware Kit only (6 pieces) 4020-895-694S . . . . .
- Mount Brackets only (pair) . . . . . 4020-897-69P . . . . .
- 70-72 . . . Camaro Rear Guard Set (w/o cushion) 4021-895-70S . . . . .

## Front Bumper Filler Panels

EDP coated steel panels that fill between the front bumper and the front valance. Sold in a matched Left / Right pair for one car.



- 70-73 . . . Camaro, Left / Right Pair . . . . . 4021-020-70P . . . . .

## Bumper Reinforcement Bars

New steel reinforcement bars that act as the core to the bumper assembly.



- 80-81 . . . Camaro Front . . . . . 4021-006-80 . . . . .
- 79-81 . . . Firebird Front . . . . . 4321-006-79 . . . . .

## License Brackets and Bumpers

EDP coated steel brackets that mount the front or rear license tag. Rubber bumpers are available separately.



- 67-68 . . . Camaro Front Bracket . . . . . 4020-040-67 . . . . .
- 67-68 . . . Camaro Front & Rear License Plate Rubber Bumper Kit (3 pieces) . . . . . 4020-040-671S . . . . .
- 69 . . . . . Camaro Front Bracket . . . . . 4020-040-69 . . . . .
- 70-73 . . . Camaro (except RS) Front Bracket . . . 4021-040-701 . . . . .
- 70-73 . . . Camaro RS Front Bracket . . . . . 4021-040-702 . . . . .
- 78-81 . . . Camaro, '79-81 Firebird Front Bracket . 4021-040-78 . . . . .

## License Brackets and Bumpers (continued)



- 69 . . . . . Camaro Rear Bracket . . . . . 4012-885-68 . . . . .
- 69-77 . . . Camaro Rear License Plate Rubber Bumper Kit (2 pieces) . . . . . 4012-885-68S . . . . .
- 70-77 . . . Camaro Rear Bracket . . . . . 4021-885-70 . . . . .
- 67-68 . . . Firebird Front Bracket . . . . . 4320-040-67 . . . . .
- 69 . . . . . Firebird Front Bracket . . . . . 4320-040-69 . . . . .

## License Lamp Assembly

Complete assembly is available ready to install, or lens and gasket is available separate for service.



- 67-69 . . . Camaro Lamp Assembly . . . . . 4011-886-66 . . . . .
- Lens Only . . . . . 4011-887-66 . . . . .
- Lens Gasket . . . . . 4011-887-662 . . . . .



- 70-73 . . . Camaro Lens (use 2) . . . . . 4021-887-702 . . . . .
- Lens Gaskets (pair) . . . . . 4021-887-701P . . . . .
- 74-77 . . . Camaro Lamp Assembly . . . . . 4021-886-74S . . . . .
- 78-81 . . . Camaro, '79-81 Firebird Lamp Assembly . . . . . 4021-886-78S . . . . .



## GRILLES & FRONT LAMPS

We all know that a flawed grille can spoil the looks of any car. A segment that is missing, moldings that are missing, a crack, or blemish will mess up the "detailed" look of the whole front end. Get a brand new Goodmark® grille and show the world a "new face" on your car. These quality grilles are made from molded plastic just like the originals, and moldings are included with all kits. Looking good!

### Grilles

All Grille Kits include grille, upper and lower molding, headlamp bezels, and all mounting hardware for simple installation and complete correct replacement.



- 67 . . . . Camaro (except RS) Grille Kit . . . . . 4020-050-671S . . . . .
- Grille only . . . . . 4020-050-671 . . . . .
- Grille Hardware Kit only (14 pcs) . . . . . 4020-050-673S . . . . .
- Upper Molding only . . . . . 4020-055-671 . . . . .
- Upper Molding Hardware Kit only . . . . . 4020-055-671S . . . . .
- Lower Molding only . . . . . 4020-055-672 . . . . .
- Lower Molding Hardware Kit only . . . . . 4020-055-672S . . . . .
- 67 . . . . Camaro RS Grille Kit . . . . . 4020-050-672S . . . . .
- Grille only . . . . . 4020-050-672A . . . . .
- Grille Hardware Kit only (13 pcs) . . . . . 4020-050-674S . . . . .
- Upper Molding only . . . . . 4020-055-673 . . . . .
- Upper Molding Hardware Kit only . . . . . 4020-055-673S . . . . .
- Lower Molding only . . . . . 4020-055-674 . . . . .
- Lower Molding Hardware Kit only . . . . . 4020-055-674S . . . . .



- 68 . . . . Camaro (except RS) Grille Kit . . . . . 4020-050-681S . . . . .
- Grille only . . . . . 4020-050-681 . . . . .
- Grille Hardware Kit only (22 pcs) . . . . . 4020-050-683S . . . . .
- Upper Molding only . . . . . 4020-055-681 . . . . .
- Upper Molding Hardware Kit only . . . . . 4020-055-673S . . . . .
- Lower Molding only . . . . . 4020-055-682 . . . . .
- Lower Molding Hardware Kit only . . . . . 4020-055-682S . . . . .
- Side Mount Brackets (pair) . . . . . 4020-053-68P . . . . .
- 68 . . . . Camaro RS Grille Kit . . . . . 4020-050-682S . . . . .
- Grille only . . . . . 4020-050-682 . . . . .
- Grille Hardware Kit only (13 pcs) . . . . . 4020-050-674S . . . . .
- Upper Molding only . . . . . 4020-055-673 . . . . .
- Upper Molding Hardware Kit only . . . . . 4020-055-673S . . . . .
- Lower Molding only . . . . . 4020-055-674 . . . . .
- Lower Molding Hardware Kit only . . . . . 4020-055-674S . . . . .



- 69 . . . . Camaro (except RS),
- Argent (Base, COPO, Z/28 Models) 4020-050-691 . . . . .
- Black (SS Models) . . . . . 4020-050-692 . . . . .

### Grilles (continued)



- 69 . . . . Camaro RS Grille (Black) . . . . . 4020-050-693 . . . . .
- Molding (with nuts) . . . . . 4020-055-69 . . . . .
- 69 . . . . Camaro Grille Hardware Kit (28 Pieces)
- (std and RS) . . . . . 4020-050-696S . . . . .

- 69 . . . . Camaro Grille Stiffener (std. or RS) . . . . . 4020-053-69 . . . . .

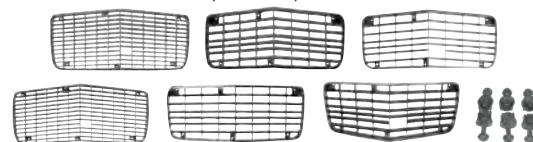

- 70-71 . . Camaro (except RS)
- Argent Silver (standard) . . . . . 4021-050-701 . . . . .
- Black (SS / Z28) . . . . . 4021-050-702 . . . . .
- 72 . . . . Camaro (except RS)
- Argent Silver (standard) . . . . . 4021-050-721 . . . . .
- Black (SS / Z28) . . . . . 4021-050-722 . . . . .

- 73 . . . . Camaro (except RS)
- Argent Silver (standard) . . . . . 4021-050-731 . . . . .
- Black (Z28) . . . . . 4021-050-732 . . . . .

- 70-73 . . Camaro (except RS) Grille Hardware Kit
- (12 Pieces) . . . . . 4021-050-704S . . . . .



- 70-73 . . Camaro RS, Black, Left / Right . . . . . 4021-050-703L / R . . . . .
- Grille Divider Bar Bracket . . . . . 4021-050-706 . . . . .
- Grille Divider Bar Cushion . . . . . 4021-050-707 . . . . .

- 70-73 . . Camaro RS Grille Hardware Kit (16 Pieces)
- . . . . . 4021-050-705S . . . . .

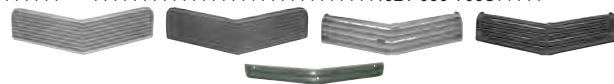

- 74-77 . . Camaro Upper, Argent Silver, standard 4021-050-74 . . . . .
- Black, RS / Z28 . . . . . 4021-050-741 . . . . .

- 78-79 . . Camaro Upper, Argent Silver, standard 4021-050-78 . . . . .
- Black, RS / Z28 . . . . . 4021-050-781 . . . . .

- Camaro Lower, Argent Silver, standard 4021-050-783 . . . . .
- Black, RS / Z28 . . . . . 4021-050-784 . . . . .

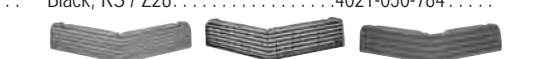

- 80-81 . . Camaro Upper, Argent Silver, standard 4021-050-80 . . . . .
- Chrome, Berlinetta . . . . . 4021-050-801 . . . . .
- Black, RS / Z28 . . . . . 4021-050-802 . . . . .



- 67 . . . . Firebird (except 400), Argent, LH / RH .4320-050-671L / R . . . . .
- 400, with trim, Left / Right . . . . . 4320-050-672L / R . . . . .



- 68 . . . . Firebird (except 400), Argent, LH / RH .4320-050-681L / R . . . . .
- 400, with trim, Left / Right . . . . . 4320-050-682L / R . . . . .

### Grilles (continued)



- 69 . . . . Firebird, Argent, Left / Right . . . . . 4320-050-691L / R . . . . .
- Lower Grille Support Brace (use 4) .4320-050-693 . . . . .



- 70-71 . . Firebird (except Trans Am), LH / RH . .4321-050-701L / R . . . . .
- Firebird Trans Am, Left / Right . . . . . 4321-050-702L / R . . . . .

- 79-81 . . Firebird Grille, Left / Right . . . . . 4321-050-79L / R . . . . .

### Headlamp Bezels

New anodized and painted aluminum or die-cast, chromed, and painted bezels that surround the headlamps. These are included in our '67-68 Grille Kits. Be sure to order hardware if needed.



- 67 . . . . Camaro (except RS) Bezel, Left / Right 4020-060-67L / R . . . . .
- 68 . . . . Camaro (except RS) Bezel, Left / Right 4020-060-68L / R . . . . .
- 67-68 . . Camaro (except RS) Headlamp Bezel Hardware
- Kit (12 Pieces) . . . . . 4020-060-67S . . . . .



- 67-68 . . Camaro RS Bezel, Left / Right . . . . . 4020-060-671L / R . . . . .
- Bezel Hardware Kit (16 Pieces) . . . . . 4020-060-671S . . . . .



- 69 . . . . Camaro (except RS) Bezel,
- Standard (w/o chrome), Left / Right .4020-060-691L / R . . . . .
- Style Trim (w/ chrome), Left / Right .4020-060-692L / R . . . . .
- Bezel Hardware Kit (12 pieces) . . . . . 4020-060-69S . . . . .



- 69 . . . . Camaro RS
- Inner Headlamp Door, Left / Right .4020-060-693L / R . . . . .
- Outer Headlamp Door, Left / Right .4020-060-694L / R . . . . .
- Door Hardware Kit (8 pieces) . . . . . 4020-060-693S . . . . .



- 70-73 . . Camaro Bezels, Left / Right Pair . . . . . 4021-060-70P . . . . .
- Bezel Hardware Kit (12 Pieces) . . . . . 4021-060-70S . . . . .

### Headlamp Bezels (continued)



- 74-77 . . Camaro Bezel, Left / Right (Argent) . . .4021-060-741L / R . . . . .
- Hardware Kit (std.) . . . . . 4021-060-741S . . . . .
- Camaro Bezel, Left / Right (Black) . . .4021-060-742L / R . . . . .
- '74-76 Hardware Kit (RS / Z28) . . . . . 4021-060-742S . . . . .
- '77 Hardware Kit (RS / Z28) . . . . . 4021-060-77S . . . . .



- 78-81 . . Camaro Bezel,
- Chrome, Left / Right . . . . . 4021-060-781L / R . . . . .
- Bezel Hardware Kit (8 pieces) . . . . . 4021-060-781S . . . . .
- Black, Left / Right . . . . . 4021-060-782L / R . . . . .
- Bezel Hardware Kit (8 pieces) . . . . . 4021-060-782S . . . . .



- 69 . . . . Firebird Bezel, Left / Right . . . . . 4320-060-691L / R . . . . .
- Bezel Cushion, Left / Right . . . . . 4320-060-692L / R . . . . .
- Headlamp Bracket (steel), LH / R . . .4320-064-69L / R . . . . .



- 74-76 . . Firebird Bezel, Left / Right . . . . . 4321-060-74L / R . . . . .
- 79-81 . . Firebird Bezel, Chrome (use 4) . . . . . 4321-060-791 . . . . .
- Black (use 4) . . . . . 4321-060-792 . . . . .
- Spacer Nuts, box of 25 . . . . . 4321-060-793S . . . . .

### Headlamp Capsule Assemblies

New complete headlamp assemblies include all the hinge parts, backing plate, housing, drive arm or bellcrank, and over center screws, completely assembled and ready for installation. Sealed beam is not included.



- 67 . . . . Camaro RS (w/o chrome accent),
- Capsule Assembly, Left / Right . . . . . 4020-063-673LS / RS . . . . .
- Headlamp Cover only, LH / RH . . . . . 4020-060-673AL / R . . . . .
- Bushing and Disc Set only (14 pcs) 4020-060-678S . . . . .
- Motor Drive Arm only (use 2) . . . . . 4020-067-677 . . . . .

- 67-68 . . Camaro RS
- Headlamp Cover Hardware Kit . . . . . 4020-060-673S . . . . .
- Headlamp Cover Molding, LH / RH .4020-060-672L / R . . . . .
- Cover Molding Hardware Kit . . . . . 4020-060-672S . . . . .
- Cover Backing Plate only, LH / RH .4020-060-677L / R . . . . .
- Hinge Plate only (use 2) . . . . . 4020-060-676 . . . . .

- 67-69 . . Camaro RS Door Hinge Bolt & Nut
- Long Bolt and Nut (use 2) . . . . . 4020-060-6710S . . . . .
- Door Bolt Set only (3 pcs) (use 2) . .4020-060-679S . . . . .



## Headlamp Capsule Assemblies (continued)



- 68 . . . . Camaro RS (with chrome accent),  
 . . . . . Capsule Assembly, Left / Right . . . . .4020-063-683LS / RS  
 . . . . . Headlamp Cover only, LH / RH . . . . .4020-060-681L / R .  
 . . . . . Bellcrank only, Left / Right . . . . .4020-067-683L / R .  
 . . . . . Bellcrank Support Brackets, pair . . . . .4020-067-684P . . . . .  
 . . . . . Bellcrank Hardware Kit (8 Pieces) . . . . .4020-067-684S . . . . .  
 . . . . . Over Center Spring Set (8 Pieces) . . . . .4020-067-685S . . . . .
- 68-69 . . Camaro RS Bushing Kit only . . . . .4020-060-682S . . . . .



- 69 . . . . Camaro RS  
 . . . . . Capsule Assembly, Left / Right . . . . .4020-063-693LS / RS  
 . . . . . Hinge Plate only (use 2) . . . . .4020-060-695 . . . . .  
 . . . . . Door Backing Plate only, Left / Right . . . . .4020-060-696L / R .  
 . . . . . Bellcrank only, Left / Right . . . . .4020-067-693L / R .  
 . . . . . Bellcrank Support Brackets, pair . . . . .4020-067-694P . . . . .  
 . . . . . Bellcrank Hardware Kit (12 Pieces) . . . . .4020-067-694S . . . . .  
 . . . . . Over Center Springs only (pair) . . . . .4020-067-695P . . . . .



- 67-69 . . Camaro T-3 Sealed Beams (pair) . . . . .4010-066-62P . . . . .
- 70-81 . . Camaro, '70-76 Firebird Sealed Beam . . . . .4012-066-71 . . . . .
- . . . . . '80-81 Camaro Halogen . . . . .4021-066-80 . . . . .



- 77-81 . . Firebird Headlamp Capsule Assembly  
 . . . . . Outer std., Left / Right . . . . .4145-061-811L / R . . . . .  
 . . . . . Inner std., Left / Right . . . . .4145-061-812L / R . . . . .  
 . . . . . Outer Halogen, Left / Right . . . . .4145-061-814L / R . . . . .  
 . . . . . Inner Halogen, Left / Right . . . . .4145-061-813L / R . . . . .

- 82-92 . . Camaro Headlamp Capsule Assembly  
 . . . . . Outer std., Left / Right . . . . .4022-061-821L / R . . . . .  
 . . . . . Inner std., Left / Right . . . . .4022-061-822L / R . . . . .  
 . . . . . Outer Halogen, Left only . . . . .4022-061-823L . . . . .  
 . . . . . Inner Halogen, Left / Right . . . . .4022-061-824L / R . . . . .



- 82-90 . . Firebird Headlamp Capsule  
 . . . . . Standard (use 2) . . . . .4313-061-77 . . . . .  
 . . . . . Halogen (use 2) . . . . .4035-061-80 . . . . .

## Headlamp Housings

These EDP coated brackets mount the mounting ring to the radiator support. Be sure to order hardware if needed.



- 67 . . . . Camaro (except RS), Left / Right . . . . .4020-063-671L / R . . . . .
- 68 . . . . Camaro (except RS), Left / Right . . . . .4020-063-681L / R . . . . .
- 67-68 . . Camaro (except RS) Hardware Kit  
 . . . . . (14 Pieces) . . . . .4020-063-671S . . . . .



- 67 . . . . Camaro RS, Left / Right . . . . .4020-063-672L / R . . . . .
- 68 . . . . Camaro RS, Left / Right . . . . .4020-063-682L / R . . . . .
- 67-68 . . Camaro RS Hardware Kit (14 Pieces) . . . . .4020-063-672S . . . . .



- 69 . . . . Camaro (except RS), Left / Right . . . . .4020-063-691L / R . . . . .
- 69 . . . . Camaro RS, Left / Right . . . . .4020-063-692L / R . . . . .
- 69 . . . . Camaro Hardware Kit (8 Pieces) . . . . .4020-063-69S . . . . .



- 70-73 . . Camaro, Left / Right . . . . .4021-063-70L / R . . . . .
- . . . . . Hardware Kit (6 pieces) . . . . .4021-063-70S . . . . .

## Headlamp Retaining Rings

New stainless steel rings used to retain the sealed beam to the mounting ring. Don't forget to order new screws if needed.



- 67-70 . . Camaro Ring (use 2) . . . . .4010-062-62 . . . . .
- 67-68 . . Firebird Ring (set of 4) . . . . .4032-062-68S . . . . .
- 71-73 . . Camaro Ring (use 2) . . . . .4021-062-71 . . . . .
- 74-81 . . Camaro, '74-76 Firebird Ring (use 2) . . . . .4144-062-73 . . . . .
- 67-73 . . Screw Kit (use 2 kits for 4 Headlights) . . . . .4141-062-581S . . . . .



## Headlamp Mounting Rings

New EDP coated rings that mount the sealed beam to the headlamp housing.



- 67-69 . . Camaro, Left (RH on '69 RS) . . . . .4011-063-66R . . . . .
- . . . . . Camaro, Right (LH on '69 RS) . . . . .4140-063-47 . . . . .
- 69 . . . . Firebird (set of 4) . . . . .4332-063-68S . . . . .
- 74-81 . . Camaro, '74-76 Firebird (use 2) . . . . .4144-063-73 . . . . .

## Headlamp Adjusting Kits

New kits designed to replace the headlamp adjusters. Each kit contains screws, nuts, and springs to completely replace all the headlamp adjusters on the car. Individual parts are sold in bulk below.

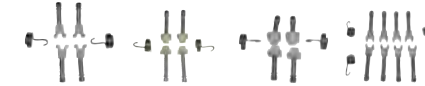

- 67 . . . . Camaro Adjusting Kit (10 pieces) . . . . .4010-069-62S . . . . .
- 68-69 . . Camaro Adjusting Kit (10 pieces) . . . . .4020-069-69S . . . . .
- 70-73 . . Camaro Adjusting Kit (10 pieces) . . . . .4021-069-71S . . . . .
- 67-68 . . Firebird Adjusting Kit (20 pieces) . . . . .4031-069-67S . . . . .
- 69 . . . . Firebird Adjusting Kit (20 pieces) . . . . .4332-069-682S . . . . .



- 67 . . . . Camaro Screw and Nut, Box of 25 . . . . .HWB2101 . . . . .
- 75-77 . . Camaro Screw and Nut, Box of 25 . . . . .HWB2108 . . . . .
- 78-81 . . Camaro Screw and Nut, Box of 25 . . . . .HWB2112 . . . . .
- 69-76 . . Firebird Screw and Nut, Box of 25 . . . . .HWB2138 . . . . .
- 77-81 . . Firebird Screw and Nut, Box of 25 . . . . .HWB2118 . . . . .



- 67 . . . . Camaro, '71-74 Camaro, '67-68 Firebird  
 . . . . . Screw, Box of 50 . . . . .HWB2150 . . . . .
- 68-70 . . Camaro Screw, Box of 25 . . . . .HWB2106 . . . . .
- 67 . . . . Camaro, '67-68 Firebird Nut, Box of 50 . . . . .HWB2184 . . . . .
- 68-74 . . Camaro Nut, Box of 50 . . . . .HWB2104 . . . . .



- 67-69 . . Camaro Spring (use 2) . . . . .HW2102 . . . . .
- 70-73 . . Camaro Spring, Pair . . . . .HW2155 . . . . .
- 74-81 . . Camaro Spring, Pair . . . . .HW2116 . . . . .
- 70-73 . . Firebird, also 79-81 Firebird Spring,  
 . . . . . Box of 25 . . . . .HWB2135 . . . . .



## Camaro Rally Sport Kits

Includes all headlamp assemblies, brackets, motors or vacuum parts and hardware to make hidden headlamps functional. For a complete conversion, also order a Grille Kit, Fender Adapter Brackets, Front Valance, Park Lamp Kit, Back-Up Lamp Kit, Tail Lamp Lenses, and Emblems. Wire harnesses are not included in these kits!



- 67 . . . . Camaro RS Kit (electric) . . . . .4020-067-6710S . . . . .



- 68 . . . . Camaro RS Kit (vacuum) . . . . .4020-067-6814S . . . . .
- 69 . . . . Camaro RS Kit (vacuum) . . . . .4020-067-6911S . . . . .

We also offer a kit to convert your vacuum system to the '67 style electric system. Our kit includes the grille with all moldings, complete headlamp capsules, motors and drives, instructions, all wiring and parts needed to install. A complete system.



- 68 . . . . Camaro RS Kit (electric conversion) . . . . .4020-067-6814ES . . . . .
- 69 . . . . Camaro RS Kit (electric conversion) . . . . .4020-067-6911ES . . . . .

## Headlamp Door Stop Brackets

New EDP coated steel brackets that mount to the radiator support and are used to cushion the door when opened. Stop cushions are included. Be sure to order hardware with the brackets as it is not included.



- 68 . . . . Camaro RS Headlamp Door Stop Brackets,  
 . . . . . Left / Right Pair, (includes bumpers) . . . . .4020-060-683P . . . . .
- 69 . . . . Camaro RS Headlamp Door Stop Brackets,  
 . . . . . Left / Right Pair, (includes bumpers) . . . . .4020-060-697P . . . . .
- 68-69 . . Camaro RS Door Stop Bracket Hardware Kit  
 . . . . . (4 Pieces) . . . . .4020-060-683S . . . . .
- . . . . . Door Stop Bumper Set (set of 4) . . . . .4020-060-684S . . . . .

## Headlamp Washers

Complete kit of nozzles, washers, and nuts to restore the optional Headlamp Washers. These were standard equipment on all RS models.



- 69 . . . . Camaro Headlamp Washer Kit (includes 4 chrome  
 . . . . . nozzles, 4 washers, and 4 nuts) . . . . .4012-060-691S . . . . .
- 69 . . . . Camaro Headlamp Washer Hose Kit . . . . .4020-060-698S . . . . .



## Electric Headlamp Motors and Parts

Brand new parts designed to replace the electric motor system used on 1967 Camaro RS models. All parts are new, not rebuilt or restored. All these parts are included in our Rally Sport Kits.



- 67 . . . . . Camaro RS
- Headlamp Motor (improved design with steel gears), Left / Right . . . . . 4020-067-671L / R . . . . .
- Motor Housing (OE style) (use 2) . . . . . 4020-067-671A . . . . .
- Motor Mount Hardware Kit (24 Pieces) . . . . . 4020-067-671S . . . . .
- Motor Drive Nut & Washer Kit (8 Pieces) . . . . . 4020-067-672S . . . . .
- Motor Drive Arm (use 2) . . . . . 4020-067-677 . . . . .



- Limit Switch (use 4) . . . . . 4020-067-673 . . . . .
- Limit Switch Bracket Set (4 Pieces) . . . . . 4020-067-674S . . . . .
- Limit Switch Hardware Kit (36 Pcs) . . . . . 4020-067-675S . . . . .
- Relay Board Assembly . . . . . 4020-067-678S . . . . .
- Relay Board . . . . . 4020-067-676 . . . . .
- Relay Board Hardware Kit (12 pcs) . . . . . 4020-067-676S . . . . .
- Relay (use 3) . . . . . 4020-067-678 . . . . .
- Circuit Breaker . . . . . 4020-067-6711 . . . . .
- Horn Wire Clip . . . . . 4020-067-679 . . . . .

## Headlamp Actuators and Hardware

We also offer all the parts needed to restore or replace the vacuum control system used on '68-69 Camaro RS models. All these parts are included with our Rally Sport Kits.



- 68-69 . . . . . Camaro RS
- Headlamp Actuator (use 2) . . . . . 4020-067-681 . . . . .
- Actuator Clevis Pin Set (use 2) . . . . . 4020-067-687S . . . . .
- Actuator Rear Support Clamp Bracket (use 2) . . . . . 4020-067-6812 . . . . .
- Clamp Bracket Hardware Kit (8 pcs) . . . . . 4020-067-686S . . . . .



- '68 Actuator Shield, Left / Right . . . . . 4020-067-682L / R . . . . .
- '68 Actuator Shield Hardware Kit (10 Pieces) . . . . . 4020-067-682S . . . . .
- '69 Actuator Shield, Left / Right . . . . . 4020-067-692L / R . . . . .
- '69 Actuator Shield Hardware Kit (8 Pieces) . . . . . 4020-067-692S . . . . .

## Headlamp Actuators and Hardware (continued)



- '68 Actuator Rear Support Brackets, Left / Right Pair . . . . . 4020-067-686P . . . . .
- '69 Actuator Rear Support Bracket, Left / Right . . . . . 4020-067-696L / R . . . . .
- '69 Rear Actuator Bracket Hardware Kit (4 Pieces) . . . . . 4020-067-696S . . . . .

## Vacuum Reservoirs & Hoses

These are included with our Rally Sport Kits, but are also available separately for those restoring original components.



- 68 . . . . . Camaro RS Vacuum Reservoir . . . . . 4020-067-689 . . . . .
- 69 . . . . . Camaro RS Vacuum Reservoir . . . . . 4020-067-699 . . . . .
- 68-69 . . . . . Camaro RS Vacuum Relay . . . . . 4020-067-6816 . . . . .
- Vacuum Relay Hardware Kit (5 pcs) . . . . . 4020-067-689S . . . . .



- 68 . . . . . Camaro RS Vacuum Hose Kit . . . . . 4020-067-688S . . . . .
- 69 . . . . . Camaro RS Vacuum Hose Kit . . . . . 4020-067-698S . . . . .



- 68-69 . . . . . Camaro RS Firewall Grommet . . . . . 4020-067-6810 . . . . .
- 68-69 . . . . . Camaro RS Vacuum Line Hose Filter (without logo) . . . . . 4020-067-6811 . . . . .
- (with "AC" logo) . . . . . 4020-067-6813 . . . . .
- 69 . . . . . Camaro RS Vacuum Check Valve . . . . . 4020-067-6910 . . . . .
- 68-69 . . . . . Camaro RS Headlamp Switch (cosmetically different, but will function) . . . . . 4020-067-6815 . . . . .



**ATK**  
HIGH PERFORMANCE ENGINES  
Chevy engines on pages 363-367

## Park Lamp Assemblies

New complete assemblies for most models. Each assembly includes housing, lens, lens gasket and bulb. Some individual parts available upon request.



- 67 . . . . . Camaro (except RS)
- Park Lamp Assembly, Left / Right . . . . . 4020-071-671LS / RS . . . . .
- Mount Hardware Kit (4 pieces) . . . . . 4020-071-675S . . . . .
- Lens only (use 2) . . . . . 4020-070-671 . . . . .
- Lens Gaskets, Left / Right Pair . . . . . 4020-072-671P . . . . .
- 67-68 . . . . . Camaro (except RS) Lens Screw Kit (4 pieces) . . . . . 4010-070-621S . . . . .
- 68 . . . . . Camaro (except RS)
- Park Lamp Assembly (use 2) . . . . . 4020-071-681 . . . . .
- Mount Hardware Kit (4 pieces) . . . . . 4020-071-684S . . . . .
- Lens only (use 2) (w/ stainless trim) . . . . . 4020-070-681 . . . . .
- Lens Gaskets, Left / Right Pair . . . . . 4020-072-68P . . . . .



- 67 . . . . . Camaro RS Park Lamp Set, Includes Housing, Lens, Screws, Brackets, Gaskets, and Hardware . . . . . 4020-071-672S . . . . .
- Housing only, Left / Right . . . . . 4020-071-672L / R . . . . .
- Housing to Valance Gaskets (pair) . . . . . 4020-071-673P . . . . .
- Housing Brackets only (pair) . . . . . 4020-071-674P . . . . .
- 67-68 . . . . . Camaro RS Lenses, Left / Right Pair . . . . . 4020-070-672P . . . . .
- Lens Screw Kit (4 pieces) . . . . . 4020-070-675S . . . . .
- Lens Gaskets, Left / Right Pair . . . . . 4020-072-672P . . . . .
- 68 . . . . . Camaro RS Park Lamp Set, Includes Housing, Lens, Screws, Gaskets, and Hardware . . . . . 4020-071-682S . . . . .
- Housing only, Left / Right . . . . . 4020-071-682L / R . . . . .
- Mount Hardware Kit (4 pieces) . . . . . 4020-071-683S . . . . .
- 69 . . . . . Camaro Park Lamp (use 2)
- (RS Trim Rings Not Included) . . . . . 4020-071-691 . . . . .
- Lens only (without Trim) (use 2) . . . . . 4020-070-691 . . . . .
- Lens Trim Ring, Pair . . . . . 4020-070-692P . . . . .
- Lens Screw Kit (6 pieces) . . . . . 4020-070-694S . . . . .
- Lens Gaskets, Left / Right Pair . . . . . 4020-072-69P . . . . .



- 70-73 . . . . . Camaro (except RS)
- Park Lamp Assembly, Left / Right . . . . . 4021-071-701LS / RS . . . . .
- Park Lamp Lenses (w/o trim), Pair . . . . . 4021-070-701P . . . . .
- Park Lamp Lens Trim, Pair . . . . . 4021-070-702P . . . . .
- Park Lamp Lens Gaskets, Pair . . . . . 4021-072-701P . . . . .
- Lens Screw Kit (4 pieces) . . . . . 4030-070-651S . . . . .
- 70-73 . . . . . Camaro RS Park Lamp Assembly (use 2) . . . . . 4021-071-702S . . . . .

## Park Lamp Assemblies (continued)



- 74-77 . . . . . Camaro Park Lamp Assembly (use 2) . . . . . 4021-071-74 . . . . .
- Trim Ornament (use 2) . . . . . 4021-076-74 . . . . .
- 78-81 . . . . . Camaro (exc. RS or Z28) Park Lamp Assembly (use 2) . . . . . 4021-071-781 . . . . .
- Bezel, Chrome, LH / RH . . . . . 4021-076-781L / R . . . . .
- Bezel, Black, LH / RH (Z28 / RS) . . . . . 4021-076-782L / R . . . . .
- 67 . . . . . Firebird Lens Gaskets, Left / Right Pair . . . . . 4330-072-64P . . . . .
- 68 . . . . . Firebird Lens, Left / Right . . . . . 4320-070-68L / R . . . . .
- Lens Gaskets, Left / Right Pair . . . . . 4320-072-68P . . . . .

## A Word About Tooling...

The act of stamping flat sheets of steel into the complex shapes that make up fenders, doors, hoods, bumpers, and other parts generates tremendous pressure, heat, and friction.

The stress and strain of repeatedly stamping various shapes and distortions inevitably causes rapid wear to tooling surfaces. As the tooling wears out, the shapes it forms out of sheets of steel must also change. Thus, tool-life is a very big factor in the quality of parts you receive for your vintage car or truck.

Keeping this in mind, it just makes sense that brand new precision tooling can sometimes produce higher quality parts than old tooling, which has been used for many years to stamp tens of thousands of parts.

When the metal masters at Goodmark Industries encounter old tooling, they must weigh the practicality of restoring and resurrecting old dies and tools, versus the cost and time necessary to start over from scratch. But more importantly they must decide which method will result in better quality new products at affordable prices.

Goodmark® team members know that you want fenders, doors, quarter panels, and other sheet metal items that fit right, and look exactly like the originals. They also know that you aren't made of money, and that you need these parts to be affordable. Today's modern machining techniques and materials are vastly improved over those used nearly 40 years ago, when many of these parts were first made at the factory. Thus, when deciding whether to resurrect old tooling or make brand new dies, the decision often leans toward brand new tooling. Either way, Goodmark Industries prides itself in offering the finest available reproduction sheet metal parts on the planet, and providing these precision quality parts at reasonable prices.

## FRONT END SHEETMETAL



### Front Valances

New EDP coated steel front valances cover below the front bumper. Mounting hardware is included with our Master Body Hardware Kits.

- |                                   |  |
|-----------------------------------|--|
|                                   |  |
| 67-68 .. Camaro (except RS) ..... | 4020-025-67 .....                              |
| 67 .....                          | Camaro RS .....                                |
| 4020-025-671 .....                |  |
|                                   |  |
| 68 .....                          | Camaro RS .....                                |
| 4020-025-681 .....                |  |
| 69 .....                          | Camaro <b>Best Quality! New Tooling!</b> ..... |
| 4020-025-691 .....                |  |
|                                   |  |
| 70-73 .. Camaro (except RS) ..... | 4021-025-70 .....                              |
| .....                             | Camaro RS .....                                |
| 4021-025-701 .....                |  |
|                                   |  |
| 67 .....                          | Firebird .....                                 |
| 4320-025-67 .....                 |  |
| 68 .....                          | Firebird .....                                 |
| 4320-025-68 .....                 |  |
|                                   |  |
| 69 .....                          | Firebird .....                                 |
| 4320-025-69 .....                 |  |

### Front Spoilers and Braces

New plastic front spoilers fit Camaro models. Originally, the front spoiler was only bolted on to the lower valance and did not use mounting braces. Later, the spoiler design was changed to allow the use of mounting braces, and the spoiler was deeper and more aggressive.

- |  |  |
|--|--|
|  |  |
| 67-68 .. Camaro Spoiler (correct original style Madrid Grain plastic version without braces) ..... | 4020-035-67 .....                            |
| .....  | Mount Hardware Kit (5 pieces) .....          |
| 4020-036-671S .....  |  |
|  |  |
| 67-68 .. Camaro Spoiler (brace style) .....  | 4020-035-671 .....                           |
| .....  | Brace Kit (3-Piece Set) .....                |
| 4020-036-67S .....   |  |
| 67-69 .. Camaro Spoiler Mount Hardware Set (with Brace Style Front Spoiler) (28 Pieces) .....      | 4020-036-691S .....                          |
|  |  |
| 69 .....   | Camaro Spoiler (brace style) .....           |
| 4020-035-69 .....  |  |
| 69 .....   | Camaro Spoiler Brace Kit (3-Piece Set) ..... |
| 4020-036-69S .....   |  |
|  |  |
| 70-73 .. Camaro (except RS) Front Spoiler .....  | 4021-035-701 .....                           |
| .....  | Camaro RS Front Spoiler .....                |
| 4021-035-702 .....   |  |
| 70-73 .. Firebird Trans Am Front Spoiler .....   | 4321-035-70 .....                            |
| 74-75 .. Firebird Trans Am Front Spoiler .....   | 4321-035-74 .....                            |
| 77-78 .. Firebird Trans Am Front Spoiler .....   | 4321-035-77 .....                            |

### Header Panels

Brand new tooling make these header panels the best quality on the market. This is the panel between the grille and the hood.

- |   |  |
|---|--|
|   |  |
| 67-68 .. Camaro <b>Best Quality! New tooling!</b> ..... | 4020-030-671 .....                             |
| 69 .....  | Camaro <b>Best Quality! New tooling!</b> ..... |
| 4020-030-691 .....                                      |  |
|   |  |
| 70-73 .. Camaro (except RS) .....                       | 4021-030-70 .....                              |
| .....   | Camaro RS .....                                |
| 4021-030-701 .....                                      |  |

### Front Fenders

New steel front fenders come ready to paint and install. **Excellent fit and quality... best on the market.** Don't be fooled by competitor's lower prices! Our fenders fit! All fenders ship truck freight. Fender extensions must be ordered separately.



- |          |  |                     |
|----------|--|---------------------|
| 67 ..... | Camaro (except RS), Left / Right ..... | 4020-100-67LC / RC. |
| 67 ..... | Camaro RS, Left / Right .....          | 4020-100-671LC / RC |
| 68 ..... | Camaro (except RS), Left / Right ..... | 4020-100-68LC / RC. |
| 68 ..... | Camaro RS, Left / Right .....          | 4020-100-681LC / RC |



- |          |   |                     |
|----------|---|---------------------|
| 69 ..... | Camaro RS (with Extension), Left / Right .....                  | 4020-100-691LC / RC |
| NOTE:    | Bend headlamp bracket out of the way to use on '69 base models. |                     |
| 70-77 .. | Camaro, Left / Right .....                                      | 4021-100-70L / R .  |



- |          |   |                    |
|----------|---|--------------------|
| 78-81 .. | Camaro (except Z28), Left / Right ..... | 4021-100-78L / R . |
| 78-81 .. | Camaro Z28, Left / Right .....          | 4021-100-781L / R  |



- |          |   |                    |
|----------|---|--------------------|
| 67-68 .. | Firebird, Left / Right <b>New Tooling!</b> .....                                      | 4320-100-67LC / RC |
| 69 ..... | Firebird, Left / Right .....  | 4320-100-69L / R . |
| NOTE:    | 1969 Firebird fenders are marginal quality but the only ones available on the market. |                    |

### Fender Adapter Brackets

These brackets are what make a Rally Sport fender different from a standard Camaro fender. Use these when converting to an RS model and your fenders are still solid. Sold in matched pairs.

- |          |                                    |                     |
|----------|------------------------------------|---------------------|
| 67-68 .. | Camaro RS, Left / Right Pair ..... | 4020-100-673P ..... |
| 69 ..... | Camaro RS, Left / Right Pair ..... | 4020-100-693P ..... |



### Fender Extensions

EDP coated steel extensions are not included with our new fenders, but are available separately if required. Same great quality as our fenders!

- |          |  |                       |
|----------|--|-----------------------|
|          |  |                       |
| 67-68 .. | Camaro, 67 Firebird Left / Right ..... | 4020-110-67L / R ...  |
| 68 ..... | Firebird, Left / Right .....           | 4320-110-68L / R ...  |
| 69 ..... | Camaro, Left / Right .....             | 4020-110-691L / R ... |

### Fender Braces

These are the braces from the fender to the radiator support, and from the inner fender to the radiator support. Sold in matched pairs.

- |          |  |                      |
|----------|--|----------------------|
|          |  |                      |
| 67-69 .. | Camaro / Firebird, EDP coated, Left / Right .....          | 4020-120-67L / R ... |
| .....    | Chromed, Left / Right pair .....                           | 4020-120-671P .....  |
| 69 ..... | Camaro RS Fender to Skirt Braces, Left / Right Pair, ..... | 4020-120-69P .....   |

- |  |          |  |                      |
|--|----------|--|----------------------|
|  | 67-69 .. | Firebird Fender Front Gusset, (fender to rad. support) LH / RH ..... | 4320-120-67L / R ... |
|--|----------|--|----------------------|

### Fender Air Ornaments and Extractors

These are the die cast chrome ornaments used on regular Firebirds or fiberglass extractors used on Trans Am models. Sold as a matched set or pair for one car.

- |          |   |                     |
|----------|---|---------------------|
|          |   |                     |
| 69 ..... | Firebird (except Trans Am) (4-pieces) ..... | 4320-130-691S ..... |
| .....    | Firebird Trans Am, Pair .....               | 4320-130-692P ..... |

### Lower Rear Fender Patches

EDP coated steel patch for the lower rear section of the fender where it commonly rusts out. These are a great way to salvage an otherwise good fender.

- |          |   |                    |
|----------|---|--------------------|
| 70-81 .. | Camaro, 15" H X 20" L, Left / Right ..... | 4021-190-70L / R . |
|----------|---|--------------------|

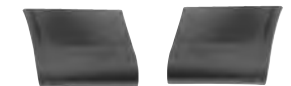



## Antenna Assemblies

New Antenna Assemblies include the mast, cable, and all hardware needed to install.



- 67-68 . . . AM Radio, Fender Mounted . . . . .4020-170-671S . . .
- . . . . . AM / FM Radio, Fender Mounted . . . . .4020-170-672S . . .
- . . . . . Fender Template Kit . . . . .4020-170-673S . . .
- . . . . . AM Radio, Quarter Mounted . . . . .4020-615-671S . . .
- . . . . . AM / FM Radio, Quarter Mounted . . . . .4020-615-673S . . .
- 67-69 . . . Quarter Template Kit . . . . .4020-615-672S . . .
- . . . . . Antenna Gasket only . . . . .4020-920-675 . . .



- 69 . . . . . AM Radio, Fender Mounted . . . . .4020-170-691S . . .
- . . . . . AM / FM Radio, Fender Mounted . . . . .4020-170-692S . . .
- . . . . . Fender Template Kit . . . . .4020-170-693S . . .
- . . . . . AM Radio, Quarter Mounted . . . . .4020-615-692S . . .

## Inner Fenders

EDP coated steel inner skirts feature correct detailing. Minor hole drilling is required for '68-69 Camaro RS models. Be sure to order new inner fender to cowl braces if yours are rusty.



- 67-68 . . . Camaro Inner Fender, Left / Right . . . . .4020-350-67L / R . . .
- . . . . . '68 RS Inner Fender Template Kit . . . . .4020-350-68S . . .
- 67-68 . . . Firebird Inner Fender, Left / Right . . . . .4320-350-67L / R . . .
- 69 . . . . . Camaro Inner Fender, Left / Right . . . . .4020-350-69L / R . . .
- . . . . . RS Inner Fender Template Kit . . . . .4020-350-69S . . .
- 70-81 . . . Camaro Inner Fender, Left / Right . . . . .4021-350-70L / R . . .



- 67-69 . . . Inner Fender to Cowl Brace, LH / RH . . . . .4020-352-67L / R . . . a
- 70-73 . . . Camaro Inner Fender to Cowl Brace,
- . . . . . Left / Right . . . . .4021-352-70L / R . . .

## Inner Fender Seals

New sets of composite seals used to keep dirt, dust, and debris out of the engine compartment. Staples are included where needed.

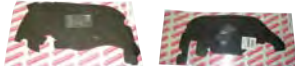

- 67-68 . . . 5-piece set . . . . .4020-351-67S . . .
- 69 . . . . . Camaro 5-piece set . . . . .4020-351-69S . . .

## Steel Hoods

Hoods are wide and generally pretty flat in shape, which causes every little flaw to show through a paint job like a sore thumb. Make your hood look beautiful, and you've got a good head start on a great looking car. Goodmark's precision quality brand new hoods will look terrific on your car, and probably cost you a lot less than the bodywork and materials to restore that old rusty dented original. Go for it, and put a gorgeous new steel hood on your car today!

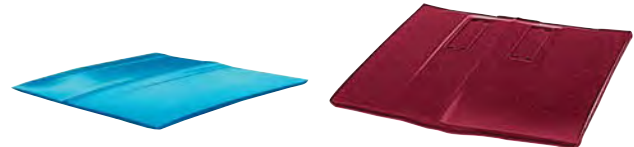

- 67-69 . . . Camaro Standard Flat Hood . . . . .4020-200-671 . . .
- 67-69 . . . Camaro SS . . . . .4020-200-67 . . .

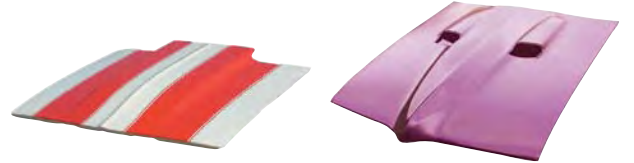

- 69 . . . . . Camaro Cowl Induction, **Best Quality!** .4020-200-691 . . .
- NOTE: Although only used in '69, will fit all '67-69 Camaro models.*
- 67-69 . . . Firebird 400, except Ram Air, modify slightly for
- . . . . . '67 latch assembly . . . . .4320-200-69 . . .



- 70-81 . . . Camaro Standard Flat Hood . . . . .4021-200-70 . . .

## Hood Scoop Inserts

New die-cast, chromed and painted where required, inserts for the hoods on performance Camaro SS and Firebird 400 models.



- 67 . . . . . Camaro SS . . . . .4020-255-67S . . .
- . . . . . Ornaments only, pair . . . . .4020-255-67P . . .
- 68-69 . . . Camaro SS . . . . .4020-255-68S . . .
- 67-69 . . . Camaro SS Ornament Seal (use 2) . . . . .4020-257-67 . . .
- 67-69 . . . Firebird 400 (except Ram Air) . . . . .4320-255-67S . . .

## Hood Moldings

New stainless steel hood and front fender top extensions for models with optional exterior dress-up moldings. Sold as a set of all 3 pieces.



- 70-81 . . . Camaro (3-piece set) . . . . .4021-250-701S . . .

## Hoods, Cowl Induction Style

For a smooth and practical style that allows more under-hood room for tall intakes or carb spacers, get one of these Steel Cowl Induction hoods. Goodmark® has the largest selection of Cowl Induction style hoods available today. These hoods are complete with stamped-steel under-hood bracing and outer skin, which looks as though they were stamped in an OEM factory. And, they bolt right on using stock hardware and hinges. What could be easier? The Cowl Induction hoods feature a functional 16" diameter air plenum to move air to the air cleaner.



- 67-69 . . . Camaro 2" Cowl Induction **Best Quality!** . . . . .4020-200-691 . . .



- 67-69 . . . Camaro 4" Cowl Induction, Square Front . . . . .4020-200-695 . . .

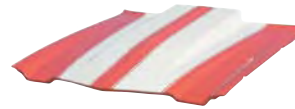

- 70-81 . . . Camaro 2" Cowl Induction . . . . .4021-200-701 . . .

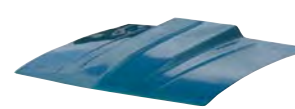

- 82-92 . . . Camaro 2" Cowl Induction . . . . .4022-200-822 . . .



- 82-92 . . . Camaro 4" Cowl Induction . . . . .4022-200-824 . . .



- 77-81 Pontiac Trans Am
- 4321-200-772

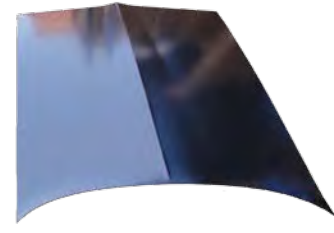

- 77-81 Pontiac Firebird
- 4321-200-771

## Hood Adjustment Bumpers

New correct plated hardware and rubber caps for the front hood adjusters. These are also included in our Master Body Hardware Kits. We also have the rubber caps available in our Rubber Bumper Kits found in the Weatherstripping section.



- 67-72 . . . Camaro,
- 67-69 . . . Firebird Hood Leveler Kit (6 Pieces) . . . . .4010-205-642S . . .
- 73-81 . . . Hood Adjustment Bumper (use 2) . . . . .4012-205-73 . . .
- 67-81 . . . (except '70-72 Firebird Rubber Caps only, Pair
- . . . . .4010-205-62P . . .
- 70-72 . . . Firebird, Rubber Caps only, Pair . . . . .4331-205-661P . . .

## Hood Side Bumpers

New rubber bumpers that cushion the side of the hood against the fender. Sold in pairs for Camaro, complete sets for Firebird. Also see our rubber bumper kits in the Weatherstripping section for more rubber bumpers available in complete kits.



- 67-69 . . . Camaro, Pair . . . . .4020-206-67P . . .
- 67-68 . . . Firebird (set of 4) . . . . .4320-206-67S . . .
- 69 . . . . . Firebird . . . . .4320-206-69S . . .
- 70-81 . . . Camaro Rear Hood Bumper (use 2) . . . . .4021-206-702 . . .
- . . . . . Rear Hood Stud Bumper (use 2) . . . . .4021-206-703 . . .

## Hood Pad Insulation and Clips

New die-cut hood insulation and metal or plastic clips that retain the hood insulation pad to the underside of the hood. Use as required.



- 67-69 . . . Camaro Hood Pad (with plastic clips)
- . . . . . (except Cowl Induction) . . . . .4020-202-671S . . .
- . . . . . (with Cowl Induction) . . . . .4020-202-69S . . .
- . . . . . Set of 20 correct metal clips . . . . .4020-202-672S . . .
- 70-77 . . . Camaro Hood Pad (with clips) . . . . .4021-202-70S . . .
- 70-76 . . . Firebird Hood Pad (except Formula or
- . . . . . Trans Am) (with clips) . . . . .4321-202-70S . . .
- 70-81 . . . Camaro / Firebird Clips, Box of 25 . . . . .HWB2401 . . .





## Air Cleaner Parts (continued)



- 67-72 . . . All Air Cleaner Flame Arrestor . . . . . 4031-230-665 . . . . .
- 67-70 . . . Camaro 4-bbl Choke Coil Cover . . . . . 4011-230-662 . . . . .
- 67-72 . . . Camaro Air Cleaner Elbow . . . . .
- . . . . . 69-72 Small Block V8 . . . . . 4020-230-6922 . . . . .
- . . . . . 67-72 Big Block V8 . . . . . 4020-230-6923 . . . . .

## Throttle Linkage

New complete assembly includes Pedal Rod, Rod Support (through the firewall), and the Throttle Lever (which also includes bushings and retaining bolt / nut). Also see Pedal Pads and Trim for more assemblies which include the pedal pads and trim.



- 68-69 . . . Camaro V8 Gas Pedal Assembly . . . . .
- . . . . . (without Cowl Induction) . . . . . 4020-233-672S . . . . .
- . . . . . (with Cowl Induction) . . . . . 4020-233-691S . . . . .
- 67-69 . . . Camaro Pedal Rod only . . . . . 4020-233-673 . . . . .
- 67 . . . . . Firebird Pedal Rod only . . . . . 4320-233-671 . . . . .



- 67 . . . . . Camaro Pedal Rod Support only . . . . . 4020-233-671 . . . . .
- 67 . . . . . Firebird Pedal Rod Support only . . . . . 4320-233-673 . . . . .
- 68-69 . . . Camaro Pedal Rod Support only . . . . . 4030-233-643 . . . . .
- 67-69 . . . Gas Pedal Support Bushings (pair) . . . . . 4010-233-623P . . . . .
- 67-69 . . . Throttle Rod Grommet and Sleeve (use 2) 4020-233-6710 . . . . .



- 67 . . . . . Camaro V8 Throttle Lever only . . . . . 4020-233-674A . . . . .
- 67 . . . . . Firebird V8 Throttle Lever only . . . . . 4320-233-672 . . . . .
- 68-69 . . . Camaro V8 Throttle Lever only . . . . .
- . . . . . without Cowl Induction . . . . . 4020-233-674 . . . . .
- . . . . . with Cowl Induction . . . . . 4020-230-6919 . . . . .



- 67 . . . . . Camaro 327 / 350 4-BBL V8 Throttle Rod . . . . .
- . . . . . (1 Piece, with swivel) . . . . . 4020-233-677S . . . . .
- 68-69 . . . Camaro 327 / 350 4-bbl V8 Throttle Rod . . . . .
- . . . . . (1 Piece, with swivel) . . . . . 4020-233-682S . . . . .
- 68-69 . . . Camaro Adjustable Throttle Rod (2-pieces) . . . . .
- . . . . . Z28 302 V8 . . . . . 4020-233-675S . . . . .
- . . . . . 396 or 427 V8 . . . . . 4020-233-676S . . . . .



- 67-69 . . . Camaro L6 Throttle Cable . . . . . 4020-233-678 . . . . .
- 68-69 . . . Firebird 1V L6 or 2V V8 Throttle Cable 4320-233-681 . . . . .
- 70-73 . . . Camaro Throttle Cable . . . . .
- . . . . . Small Block 4V V8 . . . . . 4021-233-732 . . . . .

## Transmission Kickdown Upper Linkage

New upper transmission kickdown linkage for models with Powerglide Automatic Transmissions. Swivel included. We also offer the TV Cable for models with Turbo 350 Hydramatic transmissions.



- 67-72 . . . Camaro 2-bbl V8 . . . . . 4011-234-671S . . . . .
- . . . . . Camaro 4-bbl V8 . . . . . 4011-234-672S . . . . .

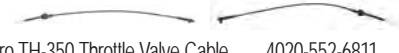

- 68-75 . . . Camaro TH-350 Throttle Valve Cable . . . . . 4020-552-6811 . . . . .
- 76-79 . . . Camaro, '78 Firebird TH-350 Throttle Valve Cable . . . . .
- . . . . . 4013-552-761 . . . . .

## Windshield Wiper / Washer Parts

New wiper arms and blades designed to correctly replace your worn originals. Arms are offered in correct brushed finish or high quality chrome finish. Blades are manufactured by an original OEM supplier.

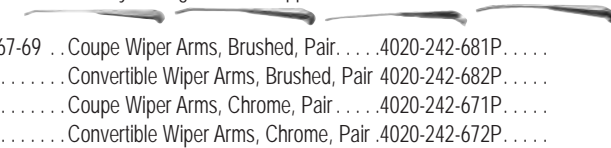

- 67-69 . . . Coupe Wiper Arms, Brushed, Pair . . . . . 4020-242-681P . . . . .
- . . . . . Convertible Wiper Arms, Brushed, Pair 4020-242-682P . . . . .
- . . . . . Coupe Wiper Arms, Chrome, Pair . . . . . 4020-242-671P . . . . .
- . . . . . Convertible Wiper Arms, Chrome, Pair 4020-242-672P . . . . .



- 67-69 . . . Wiper Blades (pair) . . . . . 4020-242-673P . . . . .
- 70-81 . . . Wiper Blade, . . . . .
- . . . . . 16 inch, without Hidden Wipers . . . . . 4012-242-683 . . . . .
- . . . . . 18 inch, with Hidden Wipers . . . . . 4343-242-615 . . . . .
- 67-81 . . . Wiper Motor Grommet Set . . . . . 4010-242-625S . . . . .
- . . . . . Wiper Motor Ground Strap . . . . . 4010-242-626 . . . . .



- 67 . . . . . Wiper Transmission with Links, LH / RH pair . . . . .
- . . . . . 4020-242-678S . . . . .
- . . . . . Arm with ball stud only . . . . . 4020-242-677 . . . . .
- 68-69 . . . Wiper Transmission with Links, LH / RH pair . . . . .
- . . . . . 4020-242-684S . . . . .
- . . . . . Arm with ball stud only . . . . . 4020-242-685 . . . . .



- 67-69 . . . Washer Nozzles, Left / Right Pair . . . . . 4020-242-674P . . . . .
- . . . . . Washer Hose Kit . . . . . 4020-242-675S . . . . .
- 70-81 . . . Camaro Washer Nozzle (use 2) . . . . . 4021-242-702 . . . . .



- 67-69 . . . Washer Bottle . . . . . 4010-242-641 . . . . .
- . . . . . Washer Bottle Mount Bracket . . . . . 4010-242-622 . . . . .
- 71-74 . . . Washer Bottle . . . . . 4012-242-711 . . . . .
- 75-78 . . . Washer Bottle (without pulse wipers) . . . . . 4021-242-75 . . . . .
- 77-78 . . . Washer Bottle (with pulse wipers) . . . . .
- 79-81 . . . Washer Bottle . . . . . 4021-242-77 . . . . .

## Windshield Wiper / Washer Parts (continued)



- 67-81 . . . Washer Bottle Filter . . . . . 4012-242-701 . . . . .
- 67-81 . . . Washer Bottle Cap (without letters) . . . . . 4010-242-623 . . . . .
- . . . . . (with letters) . . . . . 4010-242-624 . . . . .
- 67-81 . . . Washer Pump Repair Kit . . . . . 4010-242-627S . . . . .



- 68 . . . . . Camaro RS Washer Jar Bracket . . . . . 4020-242-683 . . . . .
- . . . . . Hardware Kit (5 pieces) . . . . . 4020-242-683S . . . . .
- 69 . . . . . Camaro RS Washer Jar Bracket . . . . . 4020-242-691 . . . . .
- . . . . . Hardware Kit (10 pieces) . . . . . 4020-242-691S . . . . .

## Water Necks

Reproduction stock type aluminum water neck for small-block V8 Camaro models. 67-73 . . . Chevy Small Block V8 (with gasket) . . . . . 4012-261-691 . . . . .



## Oil Filler Tube

Reproduction chrome oil filler tube for 1967 Camaro SS-350 or Z/28. 67 . . . . . 302 or 350 Chevy V8 (chrome) . . . . . 4011-259-662 . . . . .



## Engine Lift Brackets

Correct reproductions of the brackets used on the assembly line to transfer the engine to the subframe when the car was built. These are commonly lost over the years and give an excellent lift point when pulling the engine out for service.



- 67-69 . . . Camaro Small Block Chevy, pair . . . . . 4010-273-65P . . . . .
- 67-70 . . . Camaro Big Block Chevy, pair . . . . . 4030-273-65P . . . . .

## Spark Plug Wire Towers

Stamped steel metal brackets used to hold the spark plug wire retainers. These bolt to the intake manifold.



- 67 . . . . . Camaro 302 / 327 / 350 Left / Right . . . . . 4020-274-67L / R . . . . .
- 68 . . . . . Camaro 302 / 327 / 350 Left . . . . . 4020-274-68L . . . . .
- 68-70 . . . Camaro 302 / 327 / 350 Right . . . . . 4020-274-68R . . . . .
- 69 . . . . . Camaro 302 / 307 / 327 / 350 Left . . . . . 4020-274-691L . . . . .
- 70 . . . . . Camaro 307 / 350 Left . . . . . 4021-274-70L . . . . .

## Spark Plug Wire Shields

Set of shields that protect the spark plugs from the exhaust manifolds. Sold in matched sets for one engine.



- 67-81 . . . Camaro Small Block V8 (set of 4) . . . . . 4010-274-641S . . . . .
- 67-71 . . . Camaro Big Block V8 (set of 8) . . . . . 4031-930-661S . . . . .

## Spark Plug Wire Retainers

Set of retainers that hold the spark plug wires to the valve cover. Correct design



- 67 . . . . . Camaro Small Block V8 (set of 4) . . . . . 4010-274-642S . . . . .

## Valve Covers

New reproduction valve covers available either painted or chrome for most popular V8 models. These are not generic aftermarket covers but correct for specific applications. Sold in matched pairs unless noted.



- 67 . . . . . Camaro 327 V8 (painted) . . . . . 4010-930-641P . . . . .
- 67 . . . . . Camaro SS-350 or Z/28 302 (chrome) 4011-930-672P . . . . .
- 68 . . . . . Camaro 327 V8 (painted) . . . . . 4012-930-681P . . . . .
- 68 . . . . . Camaro 302 or 350 V8 (chrome) . . . . . 4012-930-682P . . . . .



- 69-74 . . . Camaro 302 or LT-1 350 V8, LH / RH . . . . . 4053-930-75L / R . . . . .

## Valve Cover Bolts

Set of 8 correct shaped valve cover bolts for all Pontiac V8 engines. Although these do not have the correct head markings, they are otherwise correct in detail. Sold as a set for one engine.



- 67-81 . . . Pontiac V8 (8 Pieces) . . . . . 4330-931-645 . . . . .

## Oil Pans

New stock appearing stamped steel oil pans for models without a windage tray.



- 67-79 . . . Chevy Small Block V8 (except 67-74 Z28) . . . . .
- . . . . . Painted . . . . . 4044-264-651 . . . . .
- . . . . . Chrome . . . . . 4044-264-651C . . . . .
- 80-84 . . . Chevy Small Block V8 . . . . .
- . . . . . Painted . . . . . 4021-264-801 . . . . .
- . . . . . Chrome . . . . . 4021-264-801C . . . . .
- 67-72 . . . Chevy Big Block V8 . . . . .
- . . . . . Painted . . . . . 4030-264-651 . . . . .
- . . . . . Chrome . . . . . 4030-264-651C . . . . .

**Crank Pulleys**

New stamped steel pulleys are available for most V8 models. Deep groove pulleys were originally available on Special High Performance engines to keep the fan belt from slipping off the pulleys at high rpm. Our reproductions will do the same, and are concours correct.



- 67-68 . . Camaro Small Block Chevy 1 groove  
 . . . . . (standard crank pulley) . . . . . 4030-266-641 . . . . .  
 . . . . . 2 Deep Groove Pulley (Z/28) . . . . . 4044-266-651 . . . . .
- 67-68 . . Camaro Big Block Chevy 1 groove  
 . . . . . (standard crank pulley) . . . . . 4044-266-654 . . . . .  
 . . . . . Power Steering Crank Pulley . . . . . 4044-266-652 . . . . .  
 . . . . . 3 Deep Groove Pulley (396/375hp) . . . . . 4044-266-653 . . . . .



- 69-72 . . Camaro Z28 2 Deep Groove Crank Pulley  
 . . . . . 4020-266-693 . . . . .
- 69-70 . . Camaro 396/375 hp or 427 V8 2 Deep Groove  
 . . . . . Crank Pulley . . . . . 4012-266-696 . . . . .

**Water Pump Pulleys**

New stamped steel deep groove pulleys are available for most V8 models. Deep groove pulleys were originally available on Special High Performance engines to keep the fan belt from slipping off the pulleys at high rpm. Our reproductions will do the same, and are concours correct.



- 67-69 . . Camaro Z28 Water Pump Pulley . . . . . 4043-269-641 . . . . .
- 69-70 . . Camaro 396/375hp Water Pump Pulley 4012-269-693 . . . . .

**Alternator Pulleys**

New machined deep groove pulleys are available for the alternator. Deep groove pulleys were originally available on Special High Performance engines to keep the fan belt from slipping off the pulleys at high rpm. Our reproductions will do the same, and are concours correct.



- 67 . . . . . Camaro Z/28 or 396/375hp . . . . . 4044-286-651 . . . . .
- 68-71 . . Camaro Z/28 or 396/375hp or 427 . . . . . 4020-286-681 . . . . .

**Power Steering Pulleys**

New stamped steel deep groove pulleys are available for the power steering pump. Deep groove pulleys were originally available on Special High Performance engines to keep the fan belt from slipping off the pulleys at high rpm. Our reproductions will do the same, and are concours correct.



- 67-72 . . All Camaro V8 with Power Steering  
 . . . . . (standard pulley) . . . . . 4044-288-655 . . . . .
- 67-68 . . Z/28 / 396/375hp V8 (Deep Groove) . . . . . 4044-288-651 . . . . .
- 69-72 . . Z/28 / 396/375hp V8 (Deep Groove) . . . . . 4012-288-693 . . . . .

**Power Steering Pump Brackets**

Stamped Steel EDP coated brackets used to mount the power steering pump to the engine.



- 67-68 . . Small Block Chevy V8 2-piece Set . . . . . 4020-289-672S . . . . .  
 . . . . . Cradle only . . . . . 4020-289-675 . . . . .  
 . . . . . Rear Brace only . . . . . 4020-289-676 . . . . .  
 . . . . . Z/28 Brace Set (2 pieces) . . . . . 4044-289-651S . . . . .



- 67-68 . . Big Block Chevy V8 2-piece Set . . . . . 4020-289-673S . . . . .  
 . . . . . Cradle only . . . . . 4020-289-674 . . . . .  
 . . . . . Rear Brace only . . . . . 4044-289-654 . . . . .



- 69-72 . . Small Block Chevy V8 (3-piece Set) . . . . . 4012-289-692S . . . . .  
 . . . . . Cradle only . . . . . 4012-289-694 . . . . .  
 . . . . . '69-76 Rear Bracket only . . . . . 4012-289-695 . . . . .  
 . . . . . Side Bracket ("S"-shaped) only . . . . . 4012-289-696 . . . . .



- 69 . . . . . Big Block Chevy V8 (4-piece Set) . . . . . 4012-289-693S . . . . .  
 . . . . . Rear Support Bracket only . . . . . 4012-289-699 . . . . .



**ATK**  
 HIGH PERFORMANCE ENGINES  
 Chevy engines on pages 363-367

**Alternator Mounting Brackets**

New steel brackets used to mount the alternator to the engine. Use as required.



- 67-68 . . Small Block V8 Lower Bracket . . . . . 4010-285-641 . . . . .  
 . . . . . Header Adapter Bracket . . . . . 4030-285-642 . . . . .  
 . . . . . Upper Adjuster Bracket . . . . . 4010-285-642 . . . . .
- 67-68 . . Big Block V8 Lower Bracket . . . . . 4031-285-663 . . . . .  
 . . . . . Upper Adjuster Bracket . . . . . 4020-285-671 . . . . .



- 69-70 . . Small Block V8 (7-piece Set) . . . . . 4012-285-691S . . . . .  
 . . . . . Upper Bracket only . . . . . 4012-285-693 . . . . .  
 . . . . . '69-72 Lower Bracket only . . . . . 4012-285-694 . . . . .  
 . . . . . '69-71 Rear Brace and Spacer only . . . . . 4012-285-695S . . . . .  
 . . . . . '69-72 Mounting Bolt Set only . . . . . 4012-285-696S . . . . .
- 69-72 . . Big Block V8 (9-piece Set) . . . . . 4012-285-692S . . . . .  
 . . . . . Mount Brackets only (pair) . . . . . 4012-285-697P . . . . .  
 . . . . . Rear Brace and Spacer only . . . . . 4012-285-698S . . . . .  
 . . . . . Mounting Bolt Set only (5 pieces) . . . . . 4012-285-699S . . . . .

**Brake Booster Check Valves**

Keep your brake booster functioning properly with this correctly detailed check valve. Rubber grommet included. Stop those pesky vacuum leaks on your booster!



- 67-81 . . Brake Booster Check Valve  
 . . . . . (with grommet) . . . . . 4000-297-62 . . . . .

**Battery Trays**

New parts to replace the rusted tray under the battery, as well as the hold-down clamp and bolt, and cable clips on the oil pan.



- 67-69 . . Battery Tray . . . . . 4020-300-67 . . . . .
- 70-81 . . Camaro Battery Tray . . . . . 4021-300-70 . . . . .
- 70-81 . . Firebird Battery Tray . . . . . 4321-300-70 . . . . .
- 67-81 . . Camaro, 67-69 Firebird, Hold-Down  
 . . . . . Clamp & Bolt Set . . . . . 4031-301-66S . . . . .
- 67-72 . . Battery Cable Oil Pan Clip . . . . . 4020-302-672 . . . . .
- 67-69 . . Camaro Battery Junction Block . . . . . 4030-375-644 . . . . .

**Fan Shrouds**

Reproduction plastic shrouds used to channel air through the radiator to cool the engine. Commonly broken or missing over the years.



- 67-68 . . Camaro Small Block V8 (w/o A/C) . . . . . 4020-310-671 . . . . .  
 . . . . . (w/ A/C or HD Cooling) . . . . . 4020-310-672 . . . . .  
 . . . . . Big Block V8 . . . . . 4020-310-673 . . . . .



- 69 . . . . . Camaro Small Block V8 . . . . . 4020-310-69 . . . . .  
 . . . . . Big Block V8 . . . . . 4012-310-692 . . . . .



- 70-81 . . Camaro Small Block V8 (2-pieces)  
 . . . . . w/o A/C or HD Cooling . . . . . 4021-310-702S . . . . .  
 . . . . . w/ A/C or HD Cooling Upper . . . . . 4021-310-703 . . . . .  
 . . . . . w/ A/C or HD Cooling Lower . . . . . 4021-310-704 . . . . .  
 . . . . . '70-72 Camaro Big Block V8 . . . . . 4021-310-705 . . . . .



- 67-69 . . Firebird V8 . . . . . 4320-310-67 . . . . .
- 70-81 . . Firebird with Pontiac V8 . . . . . 4321-310-77 . . . . .



Editors love  
**Goodmark**  
 "...about one-tenth  
 of the storage  
 in Goodmark's  
 warehouse. It takes  
 a lot of work, time  
 and money to keep  
 inventory such as this but it means  
 that orders get filled fast ..."  
 Super Chevy Magazine  
 September 2003



## Fan Shroud Brackets

Brackets used to mount the top of the fan shroud or the side of the radiator.



- 67-69 . . Camaro Small Block V8, 67-68 Big Block V8  
..... (with Hardware), also 67-69 Firebird 4020-310-674S. ....
- 67-69 . . "F" Right Side with 3 Core Tank ..... 4020-310-675. ....
- 69 . . . . Camaro Big Block V8 (with Hardware) .4020-310-691S. ....

## Radiator Caps

Correct reproduction radiator cap for all models.

- 67-72 . . Radiator Cap (RC-15) ..... 4040-306-57. ....

## Radiator Mounting Cushions

Set of 4 rubber cushions used to mount the radiator to the car. These are sold as a set of 4 cushions for one car.



- 70-81 . . Camaro, 3-Core Radiator (Set of 4) . . .4012-326-681S. ....
- 70-81 . . Camaro, 4-Core Radiator (Set of 4) . . .4012-326-682S. ....
- 70-81 . . Firebird, 3 or 4-Core Radiator (pair) . . .4332-326-691P. ....

## Radiator Coolant Overflow Tanks

New molded plastic tanks used as a reservoir for closed cooling systems. Caps are available separately.



- 73-77 . . Camaro Overflow Tank ..... 4021-309-73. ....
- 78-79 . . Camaro Overflow Tank ..... 4021-309-78. ....
- 73-81 . . Overflow Tank Cap ..... 4312-309-73. ....

## Fan Blades

New reproduction 5-blade fan assembly for all models using a 5-blade fan. (photo not available)

- 67-79 . . Camaro V8 5-Blade Fan Assembly . . .4011-312-672. ....

## Engine Mount Brackets

EDP coated steel brackets that mount the engine mounts to the front crossmember. Bigger engines required sturdier brackets, so be sure to upgrade your stock brackets if adding a big-block or stronger motor to your Camaro.



- 67-69 . . Camaro, Small Block V8, except 69 350 or 302  
..... Left / Right ..... 4020-335-67L / R. ....
- 67-68 . . Camaro, Big Block V8, Left / Right Pair 4020-335-673P. ....
- 69 . . . . Camaro, with 302 or 350 V8,  
..... Left / Right ..... 4020-335-69L / R. ....
- 69 . . . . Camaro, Big Block V8, Left / Right Pair 4020-335-694P. ....
- 70-72 . . Camaro, Big Block V8, Left / Right Pair 4021-335-703P. ....
- 67-69 . . Firebird V8 (4-piece set) ..... 4320-335-672S. ....

## Clutch Linkage Kits

All the parts needed to replace the clutch linkage from the pedal pushrod to the clutch fork boot. Kit contains pedal pushrod, countershaft assembly with seals, studs, and grease fittings, lower adjustment rod assembly, return spring, frame bracket, and clutch fork boot. Installation diagram also included.



- 67-69 . . Camaro with Chevy Small Block V8 (15 Pieces)  
..... 4020-951-671S. ....
- 67-69 . . Camaro with Chevy Big Block V8 (15 Pieces)  
..... 4020-951-672S. ....
- 70-71 . . Camaro V8. .... 4021-951-702S. ....
- 72-81 . . Camaro V8. .... 4021-951-722S. ....

We also offer several parts separately for those who only need to replace a worn or missing item.



- 67-69 . . Clutch Pedal Pushrod ..... 4012-951-683. ....
- 70-71 . . Clutch Pedal Pushrod ..... 4021-951-704. ....
- 72-81 . . Clutch Pedal Pushrod ..... 4021-951-723. ....
- 67-69 . . Clutch Pedal Pushrod Seal ..... 4020-951-673. ....
- 70-81 . . Clutch Pedal Pushrod Seal ..... 4021-951-705. ....



- 67-69 . . Z-Bar Assembly (except Camaro Big Block V8)  
..... 4020-951-674S. ....
- ..... Bare Z-Bar only. .... 4020-951-674. ....
- ..... Camaro Big Block V8 Z-Bar Assembly. 4020-951-675S. ....
- ..... '67 Z-Bar Frame Bracket ..... 4020-951-676. ....
- ..... '68-69 Z-Bar Frame Bracket ..... 4012-951-684. ....
- 70-81 . . Z-Bar Assembly ..... 4021-951-706S. ....
- ..... Z-Bar Frame Bracket ..... 4021-951-707. ....



- 67-81 . . Engine Pivot Stud ..... 4010-951-652. ....
- 67-69 . . Frame Pivot Stud ..... 4010-951-651. ....
- 70-81 . . Frame Pivot Stud ..... 4046-951-694. ....
- 67-81 . . Z-Bar Pivot Kit (bushings and clip) . . .4041-951-587S. ....
- 67-81 . . Z-Bar Felt Seals, Pair ..... 4041-951-589P. ....



- 67-81 . . Lower Pushrod and Swivel (L6 or BB) .4012-951-692S. ....
- ..... Lower Adjustable Pushrod Assembly  
..... (SB V8) (includes nut). .... 4030-951-648S. ....
- 67-72 . . Clutch Fork ..... 4020-951-6713. ....
- 67-81 . . Clutch Fork Boot ..... 4030-951-6413. ....

## Clutch Linkage Kits (continued)

- 67-69 . . L6 or SB V8 Clutch Return Spring. .... 4020-951-678. ....
- ..... Extension Wire ..... 4020-951-677. ....
- 67-69 . . BB V8 Clutch Return Spring ..... 4020-951-679. ....
- ..... Extension ..... 4020-951-6710. ....
- 70-72 . . Clutch Return Spring ..... 4021-951-7011. ....
- 73-81 . . Clutch Return Spring ..... 4021-951-732. ....
- 67-81 . . Control Rod Clips, box of 25 ..... HWB2412. ....

## Reverse Lockout Linkage

New reproduction linkage for the reverse lockout linkage on '69 models with Muncie 4-speed M/T. These parts have been very hard to find until now!

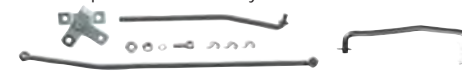

- 69 . . . . Camaro with 302 / 350 V8 and Muncie 4-speed M/T  
..... Reverse Lockout Linkage Set. .... 4020-235-691S. ....
- ..... Camaro with 396 / 427 V8 and Muncie 4-speed M/T  
..... Reverse Lockout Linkage Set. .... 4020-235-692S. ....
- ..... Upper Lockout Rod only (all floor shift M/T)  
..... 4012-235-691. ....
- ..... Bellcrank Assembly only ..... 4012-235-692S. ....
- ..... Lower Lockout Rod only (302 / 350) . . .4020-235-691. ....
- ..... Lower Lockout Rod only (396 / 427) . . .4020-235-692. ....
- ..... Linkage Rod (to column) ..... 4020-915-69S. ....

## COWL & FIREWALL



## Firewall Panels

Brand new steel firewall panels to replace rusted or damaged originals.



- 67 . . . . Firewall, without A/C ..... 4020-370-671. ....
- 68-69 . . Firewall, without A/C ..... 4020-370-681. ....

## Firewall Panels (continued)



- 67 . . . . Firewall, with A/C ..... 4020-370-672. ....
- 68-69 . . Firewall, with A/C ..... 4020-370-682. ....



- 67 . . . . Firewall, with heater delete ..... 4020-370-673. ....
- 68-69 . . Firewall, with heater delete ..... 4020-370-683. ....



- 67-69 . . Toe Board Patch, Left / Right ..... 4020-515-67L / R. ....

## Firewall Insulation Pads and Seals

New die-cut jute pads used to insulate the heat and noise from the engine compartment from entering the passenger cabin. Each pad comes with a set of late style replacement plastic clips.



- 67-69 . . without A/C ..... 4020-368-671S. ....
- ..... with A/C ..... 4020-368-672S. ....



- 70-81 . . without A/C ..... 4021-368-701S. ....
- ..... with A/C ..... 4021-368-702S. ....



- 67-69 . . Correct Rubber Fasteners, set of 4. . .HWB2406. ....
- 70-81 . . Replacement Plastic Clips, box of 25 . .HWB2405. ....



- 67-69 . . Steering Column Seal ..... 4020-373-67. ....
- 67-81 . . Heater Delete Panel Set (2-pieces) . . .4030-374-641S. ....
- ..... Same as above for models with factory A/C  
..... 4020-374-673S. ....
- ..... Clutch Pushrod Cover and Seal Set  
..... for models with A/T ..... 4020-374-671S. ....



- 67-69 . . Carpet Guard ..... 4020-523-6714. ....
- ..... Carpet Guard Fastener (use 2) . . .4043-523-611. ....
- 70-81 . . Carpet Guard ..... 4021-523-701. ....



## Firewall Parts

New parts designed to mount on the firewall to hold the wire harness or power the convertible top or power windows.



- 67-81 . . . Steering Column Couple Repair Kit . . . 4030-373-641S . . .
- 67-69 . . . (exc. '69 Firebird) Wire Harness Gutter 4030-375-643S . . .
- 69 . . . . . Firebird Wire Harness Gutter . . . . . 4320-375-69 . . . . .
- 67-69 . . . Power Window / Convertible Top  
 . . . . . Circuit Breaker . . . . . 4030-375-645 . . . . .

## Heater Parts

Brand new steel heater case covers used on the firewall for models without A/C. This case houses the heater core and fan motor.



- 67-81 . . . Heater Core Case (without A/C or 396)  
 . . . . . 4030-379-641 . . . . .
- 67-69 . . . Heater Core Case (with 396, without A/C)  
 . . . . . 4020-379-676 . . . . .
- Flange Plate only . . . . . 4020-379-677 . . . . .



- 67-69 . . . Heater Box Seal Kit (without A/C or 396)  
 . . . . . 4020-379-671S . . . . .
- 67-69 . . . Heater Box Seal Kit (with 396, without A/C)  
 . . . . . 4020-379-673S . . . . .
- Flange Tube Seal Kit only . . . . . 4020-379-678S . . . . .



- 67-69 . . . Camaro Heater Hose Kit  
 . . . . . Small Block V8 . . . . . 4020-379-674S . . . . .
- Big Block V8 . . . . . 4020-379-675S . . . . .

## Speedometer Cables

Our speedometer cables are excellent quality with correct appearance. Each cable comes with the casing, correct screw ends, and the correct firewall grommet already installed, ready to put in the car.



- 67-68 . . . 58" Long Cable, PG or 4M . . . . . 4020-985-671S . . . . .
- 69 . . . . . 69" Long Cable, 3M or TH-400 . . . . . 4020-985-672S . . . . .
- 73" Long Cable, 4M . . . . . 4020-985-674S . . . . .
- Upper 37.5" Long Cable, 3MHD, 4M . . . . . 4020-985-675S . . . . .
- Lower 23.5" Long Cable, 3MHD, 4M . . . . . 4020-985-673S . . . . .
- 69 . . . . . 62" Long Cable . . . . . 4020-985-691S . . . . .
- 71" Long Cable . . . . . 4020-985-692S . . . . .
- 69-81 . . . Speedometer Cable Clip . . . . . 4020-985-69 . . . . .
- 67-73 . . . Speedometer Cable Grommet . . . . . 4010-985-62 . . . . .

## Lower Cowl Side Assemblies

Lower inner side and front cowl assemblies repair a commonly rusted area behind the rear of the front fender and the top side of the cowl.



- 67-69 . . . Inner / Outer Assembly, Left / Right . . . 4020-385-67L / R . . .
- 70-81 . . . Outer Panel, Left / Right . . . . . 4021-385-70L / R . . .

## Cowl Inner Vent Panels

EDP coated inner vent panel assembly includes the upper and lower inner panels welded together as an assembly.

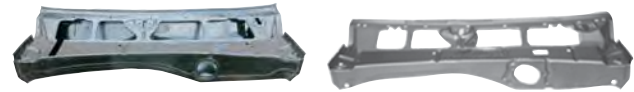

- 67 . . . . . with A/C . . . . . 4020-380-672 . . . . .
- 68 . . . . . without A/C . . . . . 4020-380-681 . . . . .
- 68-69 . . . without A/C Center Panel only . . . . . 4020-380-684 . . . . .



- 69 . . . . . without A/C . . . . . 4020-380-683 . . . . .
- 70-81 . . . except '79-81 with dual front speakers . 4021-380-70 . . . . .

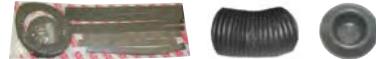

- 68 . . . . . Camaro Astro Ventilation Kit . . . . . 4020-385-681S . . . . .
- 69 . . . . . Camaro Astro Ventilation Kit . . . . . 4020-385-691S . . . . .
- 67-69 . . . Cowl Vent Panel Plug (use 2) . . . . . 4020-380-676 . . . . .

## Cowl Outer Vent Panels

EDP coated outer vent panel is the screened panel where the wiper arms pass through on '67-69 models.



- 67-69 . . . Camaro . . . . . 4020-386-67 . . . . .
- Hardware Kit (4 pieces) . . . . . 4020-386-671S . . . . .
- 70-81 . . . Cowl Vent Screen . . . . . 4021-386-70 . . . . .

## Dash Panel Patches

Steel EDP coated patches repair rust in the windshield channel and top section of the dash panel.



- 67 . . . . . "F" Upper, Steel, 55" W x 10" L . . . . . 4020-520-67 . . . . .
- 68 . . . . . "F" Upper, Steel, 55" W x 10" L . . . . . 4020-520-68 . . . . .



- 69 . . . . . Camaro Upper, Steel, 55" W x 10" L . . . . . 4020-520-69 . . . . .
- Camaro Full Dash Panel . . . . . 4020-520-691 . . . . .

## DOORS & HARDWARE



## Door Shells

The most abused part of any car has to be the doors. Bicycles, grocery carts, and parking lots all seem to have been created for the purpose of damaging car doors. Add to that all the rain that slides down the side glass into the bottom of the door frame, and your doors face a pretty rough life. Now you can get all new complete door assemblies, door skins, hinges and inside / outside hardware. These precision parts allow you to easily repair or replace your door as needed. All Door Shells ship via Truck Freight.

## Door Shells (continued)



- 67 . . . . . Door Shell, Left / Right . . . . . 4020-400-67L / R . . . . .
- 68 . . . . . Door Shell, Left / Right . . . . . 4020-400-68L / R . . . . .



- 69 . . . . . Door Shell, Left / Right . . . . . 4020-400-69L / R . . . . .
- 70-74 . . . Camaro Door Shell, Left / Right . . . . . 4021-400-70L / R . . . . .

## Outer Door Skins

For those who just have a lot of "road rash" but a solid core, we offer just the outer skin to repair an otherwise solid door.



- 67 . . . . . Outer Door Skin, Left / Right . . . . . 4020-450-67L / R . . . . .
- 68 . . . . . Outer Door Skin, Left / Right . . . . . 4020-450-68L / R . . . . .



- 69 . . . . . Outer Door Skin, Left / Right . . . . . 4020-450-69L / R . . . . .



- 70-81 . . . Camaro Outer Door Skin, Left / Right . . . 4021-450-70L / R . . . . .
- 70-81 . . . Firebird Outer Door Skin, Left / Right . . . 4321-450-70L / R . . . . .



Editors love  
**Goodmark!**

"...Looks good and fits perfectly."

Super Chevy  
Magazine  
December 2001



## Door Hinges

New, not rebuilt, hinges for popular models. Each hinge is a new casting with new pins and bushings. Lower hinges come complete with detent rollers and springs. No need to rebuild your old hinges when these are available!



- 67 . . . . . Upper Hinge (Use 2 per Car) . . . . . 4031-401-661 . . . . .
- 67 . . . . . Lower Hinge, Left / Right . . . . . 4031-401-662L / R . . . . .
- 68 . . . . . Upper Hinge, Left / Right . . . . . 4012-401-681L / R . . . . .
- 68 . . . . . Lower Hinge, Left / Right . . . . . 4012-401-682L / R . . . . .



- 69 . . . . . Upper Hinge, Left / Right . . . . . 4012-401-691L / R . . . . .
- 69 . . . . . Lower Hinge, Left / Right . . . . . 4012-401-692L / R . . . . .



- 70-81 . . . . . Upper Hinge, Left / Right . . . . . 4021-401-73L / R . . . . .
- 70-81 . . . . . Lower Hinge (use 2) . . . . . 4046-401-692 . . . . .



- 70-81 . . . . . Upper Hinge, Left / Right . . . . . 4021-401-73L / R . . . . .
- 70-81 . . . . . Lower Hinge (use 2) . . . . . 4046-401-692 . . . . .

## Door Hinge Repair Parts

All the parts you need to properly restore your original hinges. Our rebuild kits come with pins and bushings for all 4 hinges, plus 2 oversize bushings in case the holes are wallowed out too far to hold the stock bushing. Also, be sure to order new bolts with your new hinges, and rollers and springs are available new for the lower hinges as well.



- 67-69 . . . . . Hinge Rebuild Kit (14 Pieces) . . . . . 4043-402-61S . . . . .
- 70-81 . . . . . Hinge Rebuild Kit (14 Pieces) . . . . . 4046-402-69S . . . . .
- 67 . . . . . Roller Repair Kit (For Lower Hinges) . . . . . 4031-402-66S . . . . .
- 68-69 . . . . . Roller Repair Kit (For Lower Hinges) . . . . . 4020-402-68S . . . . .
- 67 . . . . . Lower Hinge Spring (use 2) . . . . . 4030-402-641 . . . . .
- 68-69 . . . . . Lower Hinge Spring (use 2) . . . . . 4012-402-681 . . . . .



- 67 . . . . . Hinge Bolt Kit (24 Pieces) . . . . . 4010-402-64S . . . . .
- 68-81 . . . . . Hinge Bolt Kit (30 Pieces) . . . . . 4012-402-68S . . . . .

## Door / Quarter Belt Moldings and Door Edge Guards

New chrome die-cast and chromed moldings for models with optional door and quarter belt moldings.



- 68 . . . . . Camaro RS or Style Trim Group . . . . .
- . . . . . Door Belt Moldings (pair) . . . . . 4020-405-682P . . . . .
- . . . . . Coupe Quarter Belt Moldings (pair) . . . . . 4020-615-682P . . . . .
- . . . . . Convertible Quarter Belt Moldings . . . . . 4020-615-683P . . . . .
- 70-81 . . . . . Camaro Door Belt Moldings, LH / RH . . . . . 4021-405-701L / R . . . . .
- . . . . . Molding Clip Kit (6 Pieces) (use 2) . . . . . 4021-405-702S . . . . .

(photo not available)

- 67-68 . . . . . Door Edge Guards (pair) . . . . . 4020-415-67P . . . . .
- 69 . . . . . Door Edge Guards (pair) . . . . . 4020-415-69P . . . . .

## Outside Rear View Mirrors

New die-cast chrome or paintable outside rear view mirrors that mount to the outer door skin. Each mirror comes with the mount bracket, gasket, and hardware to install (unless noted). Best quality on the market!



- 67 . . . . . Camaro (early) with Bowtie . . . . . 4011-410-66A . . . . .
- 67 . . . . . Camaro / Firebird (late) without Bowtie . . . . . 4011-410-67 . . . . .
- 68-69 . . . . . Camaro, 68 Firebird (1st Design), . . . . .
- . . . . . Left / Right . . . . . 4020-410-68L / R . . . . .
- 68 . . . . . Firebird (2nd Design) . . . . . 4331-410-67 . . . . .
- 69 . . . . . Firebird . . . . . 4320-410-69 . . . . .
- 67-69 . . . . . Mount Kit only . . . . . 4011-410-661S . . . . .



- 67 . . . . . LH Remote Control Mirror . . . . . 4020-410-671L . . . . .
- 68 . . . . . LH Remote Control Mirror (square) . . . . . 4020-410-681L . . . . .
- 69 . . . . . Camaro LH Remote Control Mirror . . . . . 4020-410-691L . . . . .
- 68-69 . . . . . Remote Control Bezel (on door Panel) . . . . .
- . . . . . with standard interior . . . . . 4020-410-692 . . . . .
- . . . . . with Custom interior . . . . . 4020-410-683 . . . . .
- . . . . . Bezel Retainer . . . . . 4020-410-684 . . . . .



- 70-81 . . . . . Camaro / Firebird (without mount kit) . . . . .
- . . . . . LH side . . . . . 4021-410-70L . . . . .
- . . . . . RH side . . . . . 4021-410-70R . . . . .
- . . . . . Mount Bracket only (use 1 or 2) . . . . . 4021-410-701 . . . . .
- . . . . . Mount Gasket (use 1 or 2) . . . . . 4021-410-701A . . . . .

## Outside Rear View Mirrors (continued)



- 70-81 . . . . . Camaro / Firebird Painted Bullet Mirrors . . . . .
- . . . . . LH Remote (no mount kit) . . . . . 4021-410-702L . . . . .
- . . . . . RH non-Remote (no mount kit) . . . . . 4021-410-702R . . . . .
- . . . . . Mount Kit, Left / Right . . . . . 4021-410-704LS / RS . . . . .
- . . . . . LH Remote Bezel . . . . . 4021-410-703 . . . . .
- . . . . . Bezel Retainer . . . . . 4020-410-684 . . . . .

## Door Glass Kits

New door glass for 1968-69 models includes the mount kit and channel, ready to install. We also offer a window mount kit when reusing original glass.



- 68-69 . . . . . Clear Glass Assembly, Left / Right . . . . . 4020-405-691LS / RS . . . . .
- . . . . . Glass Mount Kit only, Set for one car . . . . . 4020-435-681S . . . . .



- . . . . . Door Glass Lower Stop (use 2) . . . . . 4020-435-682 . . . . .
- . . . . . Front Door Panel / Glass Guide (use 2) . . . . . 4020-435-683 . . . . .
- . . . . . Rear Door Panel / Glass Guide (use 2) . . . . . 4020-435-684 . . . . .

## Window Regulators

New, not rebuilt, window regulators for all models. These regulators feature the correct length shaft for standard or Custom Interior and fit models with manual (not power) windows only.



- 67 . . . . . Door, Standard Interior, Left / Right . . . . . 4020-420-671L / R . . . . .
- 67 . . . . . Door, Custom Interior, Left / Right . . . . . 4020-420-672L / R . . . . .
- 68-69 . . . . . Door, Standard Interior, Left / Right . . . . . 4020-420-681L / R . . . . .
- 68-69 . . . . . Door, Custom Interior, Left / Right . . . . . 4020-420-682L / R . . . . .



- 70-81 . . . . . Door, Left / Right . . . . . 4021-420-701L / R . . . . .

- 68-69 . . . . . Lower Sash Channel (use 2) . . . . . 4020-420-685 . . . . .
- 68-69 . . . . . Inner Sash Channel (use 2) . . . . . 4020-420-686 . . . . .
- 67-69 . . . . . Roller and Rivet (use as required) . . . . . 4020-420-673 . . . . .

## Vent Window Parts

New vent window assemblies include the frame, molding, glass, weatherstrip, and handles installed. New handles come as pairs, with roll pins included. Complete handle kit includes the handles, plus the stud, wave and nylon washers and bushings needed to install to the glass.



- 67 . . . . . Vent Window Assembly . . . . .
- . . . . . Clear Glass, Left / Right . . . . . 4020-419-671LS/RS . . . . .
- . . . . . Tinted Glass, Left / Right . . . . . 4020-419-672LS/RS . . . . .
- . . . . . Frames only, Pair . . . . . 4020-419-671P . . . . .
- . . . . . Complete Handle Kit . . . . . 4020-419-67S . . . . .
- . . . . . Handles only, pair (with roll pins) . . . . . 4020-419-67P . . . . .
- . . . . . Stud Assembly only (use 2) . . . . . 4031-419-661S . . . . .
- . . . . . Stud Nut only (use 2) . . . . . 4031-419-663 . . . . .

## Window Crank Handles

New die-cast chrome handles come with knob and retaining clip. Use as required. NOTE: 1967-68 models used knobs that were color-keyed to the interior.



- 67 . . . . . Standard Interior, Black Knob . . . . . 4011-421-67 . . . . .
- 68 . . . . . Black Knob (standard quality) . . . . . 4143-421-69 . . . . .
- . . . . . (best quality) . . . . . 4143-421-691 . . . . .
- 69 . . . . . Clear Knob (front only) (std. quality) . . . . . 4012-421-69 . . . . .
- . . . . . (best quality) . . . . . 4012-421-691 . . . . .
- . . . . . Clear Knob (rear only), also '70-76 . . . . . 4020-421-69 . . . . .
- 77-81 . . . . . Clear Knob . . . . . 4013-421-77 . . . . .



- 67-81 . . . . . Handle Spring . . . . . 4042-421-591 . . . . .
- 67-81 . . . . . Handle Washers, Pair . . . . . 4042-421-592P . . . . .
- 67-81 . . . . . Handle Retaining Clips, box of 100 . . . . . HWB2404 . . . . .

## Outside Door Handles

Early models use our new die-cast handles with pushbuttons, gaskets, and hardware. Later model handles use the mounting nuts and clips listed.



- 67-69 . . . . . Outside Door Handle Kit . . . . . 4020-440-67S . . . . .



- 70-74 . . . . . Outside Handle, Left / Right (6" wide) . . . . . 4021-440-70L / R . . . . .
- 75-81 . . . . . Outside Handle, Left / Right (5.5" wide) . . . . . 4021-440-75L / R . . . . .
- 70-81 . . . . . Handle Nut Kit (4 Pieces) . . . . . 4021-440-701S . . . . .
- . . . . . Handle Escutcheon (use 2) . . . . . 4021-440-702 . . . . .
- . . . . . Latch Rod Clip (use 2) . . . . . 4021-440-703 . . . . .

**Inside Door Handles**

New die-cast chrome handles include mounting clip or hardware. Be sure to order plastic cups if they are available and order handles for both sides if needed.



- 67 . . . . . Handle, Standard Interior (Left = Right) 4010-441-65 . . . . .
- . . . . . Handle, Custom Interior (Includes Backing Plate),
- . . . . . Left / Right . . . . . 4020-441-67L / R . . . . .
- . . . . . Door Handle Cups, Custom Interior,
- . . . . . Left / Right pair (black) . . . . . 4020-441-672P . . . . .
- . . . . . Door Handle Pull Cup Brackets, pair . . . . . 4020-453-673P . . . . .



- 68-69 . . Handle, Standard Interior, Left / Right . . . . . 4012-441-68L / R . . . . .
- . . . . . Handle, Custom Interior, Left / Right Pair
- . . . . . (Includes Special Screws) . . . . . 4020-441-68P . . . . .
- . . . . . Door Handle Cups, Custom Interior,
- . . . . . Left / Right pair (black) . . . . . 4020-441-682P . . . . .



- 70-76 . . Handle, Left / Right . . . . . 4360-441-70L / R . . . . .
- 70-74 . . Handle Cup, Black, (std. Interior)
- . . . . . Left / Right . . . . . 4021-441-703L / R . . . . .
- 75-76 . . Handle Cup, Black, (std. interior) (pair) 4021-441-751P . . . . .



- 77-81 . . Handle, Left / Right . . . . . 4013-441-76L / R . . . . .
- . . . . . Handle Cups, Black / Chrome (pair) . . . . . 4021-441-77P . . . . .

**Door Handle Remotes**

New inside door handle remote controls are what the handles actually attach to, and use the linkage rod to connect to the latch assembly to release the door latch. Usually worn from years of use.



- 67 . . . . . Remotes, Standard Interior, Left / Right Pair
- . . . . . 4020-443-671P . . . . .
- . . . . . Custom Interior, Left / Right Pair . . . . . 4020-443-672P . . . . .
- . . . . . Remote Rod Set (8 Pieces) . . . . . 4020-443-673S . . . . .



- 68-69 . . Remote, Standard interior, Left / Right 4020-443-681L / R . . . . .
- . . . . . Custom Interior, Left / Right . . . . . 4020-443-682L / R . . . . .
- . . . . . Remote Rod Set (4 Pieces) (use 2) 4020-443-683S . . . . .



- 67-69 . . Rod Clip . . . . . 4041-443-581 . . . . .
- . . . . . Rod Center Guide Clip . . . . . 4020-443-674 . . . . .
- . . . . . Rod Retainers, Pair . . . . . 4020-443-675P . . . . .

**Door Latch Assemblies**

New (not rebuilt) latch assemblies repair broken or worn originals. Restore your latch to new condition with all new parts!



- 67 . . . . . Latch, Left / Right . . . . . 4020-444-67L / R . . . . .
- 68 . . . . . Latch, Left / Right . . . . . 4020-444-68L / R . . . . .
- 69 . . . . . Latch, Left / Right . . . . . 4020-444-69L / R . . . . .
- 70-81 . . Latch, Left / Right . . . . . 4021-444-77L / R . . . . .



- 67-69 . . Over Center Spring, Left / Right . . . . . 4030-444-641L / R . . . . .
- 67 . . . . . Inner Lock Rod (use 2) . . . . . 4020-444-671 . . . . .
- 68 . . . . . Inner Lock Rod (use 2) . . . . . 4020-444-681 . . . . .
- 69 . . . . . Inner Lock Rod (use 2) . . . . . 4020-444-691 . . . . .
- 69 . . . . . Bellcrank Support . . . . . 4020-444-692 . . . . .

**Door Lock Knobs and Ferrules**

New plastic knobs and plastic or stainless steel ferrules with felt inserts replace worn originals. Use as required.



- 67 . . . . . Knobs, Black, Pair . . . . . 4011-491-671P . . . . .
- . . . . . Knobs, Chrome, Pair . . . . . 4011-491-672P . . . . .
- 68 . . . . . Knobs, Black, Pair . . . . . 4012-491-68P . . . . .
- 69 . . . . . Knobs, Chrome, Pair . . . . . 4012-491-69P . . . . .
- 70-81 . . Knob, Chrome, Each . . . . . 4021-491-70 . . . . .



- 67 . . . . . Ferrules, Clear Plastic, Pair . . . . . 4020-492-67P . . . . .
- 68-72 . . Ferrules, Left / Right Pair . . . . . 4012-492-68P . . . . .
- 73-76 . . Ferrule (13/16" diameter) . . . . . 4012-492-68 . . . . .
- 77-81 . . Ferrule (1-1/32" diameter) . . . . . 4013-492-77 . . . . .



**ATK**  
HIGH PERFORMANCE ENGINES  
Chevy engines on pages 363-367

**WINDSHIELDS, ROOFS & TOPS**

**Windshield / Rear Window Reveal Molding Sets**

New stainless steel moldings that trim the front or rear windshield. Clips are not included but are sold separately.



- 67-69 . . Front Windshield Reveal Molding Set,
- . . . . . Coupe (5 pieces) . . . . . 4020-525-67S . . . . .
- . . . . . **Best Quality!** . . . . . 4020-525-673S . . . . .
- . . . . . Convertible (5 pieces) . . . . . 4020-525-671S . . . . .
- . . . . . Convertible Pillar Post Molding,
- . . . . . Left / Right . . . . . 4020-525-672L / R . . . . .



- 67-69 . . Front Upper / Side Clip Set,
- . . . . . Coupe w/o Vinyl Top (13 pieces) . . . . . 4020-525-675S . . . . .
- . . . . . Coupe with Vinyl Top (13 pieces) . . . . . 4020-525-676S . . . . .
- . . . . . Convertible (13 pieces) . . . . . 4020-525-677S . . . . .
- . . . . . Front Lower Outer, Left / Right Pair . . . . . 4020-525-674P . . . . .
- . . . . . Front Lower Center Clip Set (8 pieces) 4020-525-674S . . . . .

- 67-69 . . Coupe Rear Reveal Molding Set
- . . . . . Std. Quality (5 pieces) . . . . . 4020-715-67S . . . . .
- . . . . . Best Quality (5 pieces) . . . . . 4020-715-672S . . . . .
- . . . . . Clip Set (20 pieces) . . . . . HWB2085 . . . . .

- 70-81 . . Front Molding Set (5 pieces) . . . . . 4021-525-70S . . . . .
- . . . . . Clip Set (22 pieces) . . . . . 4021-525-701S . . . . .

- 70-74 . . Rear Window Reveal Molding Set (5 pieces)
- . . . . . 4021-715-70S . . . . .
- . . . . . Clip Set (22 pieces) . . . . . 4021-715-701S . . . . .

- 75-81 . . Rear Window Reveal Molding Set (4 pieces)
- . . . . . (bright) . . . . . 4021-715-75S . . . . .
- . . . . . '78-81 (black anodized) . . . . . 4021-715-78S . . . . .
- . . . . . Clips, box of 100 . . . . . HWB2094 . . . . .

**Convertible Header Moldings**

New die-cast moldings for the front windshield header on convertible models. Sold in a matched Left / Right pair.

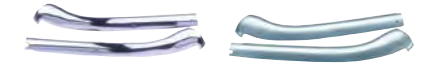

- 67 . . . . . Left / Right Pair, Convertible . . . . . 4020-480-67P . . . . .
- 68-69 . . Left / Right Pair, Convertible . . . . . 4020-480-68P . . . . .

**Convertible Header Bows**

EDP steel front header bow and rubber bow bumpers replace commonly rusted or missing items on convertible models.



- 67-69 . . Convertible Header Bow . . . . . 4020-481-67 . . . . .
- 67-69 . . Header Bow Bumpers, Pair . . . . . 4020-481-672P . . . . .

**Convertible Top Latches**

New die-cast and chromed parts to repair original latch assemblies.



- 67-69 . . Latch Assemblies, Pair . . . . . 4020-482-671P . . . . .
- . . . . . Latch Hook Knuckle (pin and spring) . . . . . 4030-482-641P . . . . .
- . . . . . Latch Hooks (pair) . . . . . 4030-482-642P . . . . .

**Convertible Top Parts**

New reproduction parts specifically used on convertible tops.



- 67-69 . . Convertible Top Torsion Cables (pair) . . . . . 4020-682-671P . . . . .
- . . . . . Hold Down Latches (manual top only) . . . . . 4020-682-672P . . . . .
- . . . . . Top Frame Bumpers (pair) (on rear rail) 4020-682-673P . . . . .

**Roof Panels** 

EDP coated steel roof panel replaces rusty original. Inner bracing available separately on some models. All roof skins ship via Truck Freight.



- 67-69 . . Roof Skin **Best Quality!** . . . . . 4020-495-67 . . . . .
- . . . . . '69 Roof Brace Kit (7 pieces) . . . . . 4020-496-69S . . . . .



Roof Panels (continued) 



70-74 .. Roof Skin ..... 4021-495-70 .....

Drip Rail Moldings

Complete set of stainless steel drip rail moldings used on coupe models. Sold as a complete set for one car.



67-69 .. Drip Rail Molding Set, **Best Quality!** .. 4020-925-671S. ....  
 70-78 .. Drip Rail Moldings, Plastic, Pair  
 ..... w/o vinyl top ..... 4021-925-701L / R ..  
 79-81 .. Drip Rail Molding Set (stainless) ..... 4021-925-79P. ....

We also sell the steel rails that the moldings attach to. These are sold as individual pieces, so be sure to order what you need. These are always needed when replacing a roof skin.

67-69 .. Windshield Pillar Drip Rail, Left / Right. 4020-926-671L / R ..  
 ..... Roof Rail, Left / Right ..... 4020-926-672L / R ..

We also offer the stainless rails that the roof rail weatherstrip attaches to. Sold in a complete set for one car. Sets include the corner blow-out clips already installed.

67 .. Roofrail Gutter Set (6-piece set) ..... 4020-537-671S. ....  
 68-69 .. Roofrail Gutter Set (6-piece set) ..... 4020-537-681S. ....  
 67-69 .. Blow-Out Clip Kit (4 Pieces) ..... 4020-537-672S. ....  
 70-81 .. Blow-Out Clip Kit (2 Pieces) ..... 4021-537-702S. ....

Vinyl Top Moldings

Complete set of stainless vinyl top moldings for one car. Each set includes mounting clips. These moldings are also used on models with 2-tone paint.



67-68 .. Vinyl Top Molding Set (2 pieces) ..... 4020-927-67S. ....  
 69 .. Camaro Vinyl Top Molding Set (4 pcs.) 4020-927-69S. ....

ROCKERS & FLOORS



Rocker Panels

New EDP coated panels fully replace factory rockers. These are full panels, not slip-over panels.

67-69 .. Coupe, Outer, Left / Right ..... 4020-470-67L / R ..  
 ..... Convertible, Inner / Outer Assembly,  
 ..... Left / Right with door hinge brace. .... 4020-470-672LS / RS  
 ..... Coupe, Inner, Left / Right ..... 4020-460-671L / R ..  
 ..... also with door pillar brace ..... 4020-460-671LS / RS  
 ..... Door Hinge Pillar to Rocker Panel Brace,  
 ..... Left / Right ..... 4012-406-684L / R ..  
 70-81 .. Outer, Left / Right ..... 4021-470-70L / R ..  
 67-73 .. Inner Rocker Rear Drain Flaps (pair) .. 4020-470-672P. ....

Door Hinge Pillar Patches

EDP coated steel panels that repair the area where the door hinges mount in the door pillar. Correct for 1969 models, but can be modified slightly for other years.



67-69 .. Door Hinge Pillar Patch, Left / Right .. 4020-406-691L / R ..

Rocker Moldings

New anodized aluminum moldings with backing plate and screws for popular models.

67-69 .. Camaro except '68 RS (use 2) ..... 4020-475-67 .....  
 ..... Hardware Screw Kit only (14 pcs.) .. 4020-476-671S. ....  
 67-68 .. Firebird, Left / Right ..... 4320-475-67L / R ..  
 69 .. Firebird, Left / Right ..... 4320-475-69L / R ..

70-81 .. Firebird, '76-81 Camaro (thin style) ... 4021-475-70. ....  
 70-81 .. Wide Style, Left / Right ..... 4021-475-702L / R

Carpet Sill Plates

New anodized aluminum plates that cover the carpet edge in the door opening. These do not include the Fisher Body logo.

67-69 .. Sill Plate w/o emblem (use 2) ..... 4020-575-67C. ....  
 ..... w/ Fisher Body emblem (use 2) ..... 4020-575-67 .....  
 70-81 .. Sill Plate w/o emblem, Left / Right. .... 4021-575-70LC / RC  
 ..... w/ Fisher Body emblem, LH / RH. .... 4021-575-70L / R ...  
 ..... Door Sill Wire Protectors (pair) ..... 4021-575-702P. ....

67-81 .. Sill Plate Screw Kit (8 pieces) ..... 4030-575-644S. ....  
 ..... Box of 100 Screws ..... HWB2202. ....

What's that black coating on most Goodmark® sheetmetal?

It's called EDP, which stands for Electro Deposit Primer, and it makes an excellent primer under your paint job.

As you probably know, factory paint back in the '60's and '70's was usually just sprayed onto the surfaces that could be reached by a spray gun. But this left many blind areas behind braces, etc, completely bare of any paint protection. Hence, many cars rusted within a few years. But EDP coating is applied electrically, almost like a plating process. The excellent rust-resistant coating reaches every nook and cranny, for unparalleled corrosion resistance.

The only surface preparation required is a light scuffing of the surface for better paint adhesion. No stripping is necessary. The panel is protected from rust as long as the EDP coating remains under your paint.

This is one more way that Goodmark® goes the extra mile for our customers!



Floor Assemblies 

Complete EDP coated factory-style floor assembly with front and rear seat braces, under rear seat braces, and correct contoured transmission tunnel. All floor assemblies ship via Truck Freight.



67-69 .. 1-Piece with Center and Rear Seat Braces  
 ..... 4020-500-67S. ....



70-74 .. 1-Piece Floor Pan Assembly (modify for A/T models)  
 ..... 4021-500-701S. ....

Floor Pan Patches

Full-length pans for major floor rust repair, without replacing the entire floor. These panels do not extend under the rear seat, nor do they include any factory seat bracing. Partial sections are also available for specific repair areas.



67-69 .. Full-Length, 21" W x 60" L, Left / Right 4020-500-67L / R. ....  
 ..... Full-Length, 27" W x 82" L, Left / Right 4020-500-672L / R. ....

**Which type of "Quarter Panel" do you need?**

A "Full Quarter Panel" is made just like the panels which were welded onto your car when it was new. Indeed, for this reason some people call them "Factory-Style" or "OEM-Style" Quarter Panels. These panels reach all the way to each edge of the rear quarter panel area, including the trunk and door jambs, and reach to the roof line, just like the factory-original panels did for your particular model.

"Quarter Skins" are nearly as large as "Full Quarter Panels", but do not include any trunk lips, door jambs, etc. They reach out to each edge of the quarter panel area, but you must leave the edge of original quarter panels to weld to. "Quarter Skins" reach upward to approximately the location where the bottom of original vinyl roofs would normally be. Keep in mind that, while "Quarter Skins" initially cost less than "Full Quarter Panels", it often takes more labor to install them. So, if keeping your costs down is the only reason that you might select "Quarter Skins" over "Full Quarter Panels", you should be aware that the final net cost might not represent much of a savings. Also, "Quarter Skins" do require a lip to weld to, all the way around the edge. This makes them a poor choice for badly rusted-out cars since there is often no bottom edge remaining to weld to. In this case, you are better off choosing "Full Quarter Panels", and adding Outer Wheelhouses to completely replace the rust.

"Quarter Patches" are just what they sound like small pieces of quarter panels, for repairing small holes in isolated areas. These are good choices for nearly perfect cars with tiny holes in specific spots, or for low-budget "driver" cars. But it can be very difficult to hide the seam areas where the patches are welded to the original panels.

**Floor Pan Patches (continued)**



70-74 .. Full-Length, 21" W x 56" L, Left / Right .4021-500-70L / R...  
 ..... Full-Length w/ Center Seam, LH / RH. .4021-500-701L / R..



75-81 .. Full-Length, 21" W x 49" L, Left / Right .4021-500-75L / R...  
 82-92 .. Full-Length, 29" W x 65" L, Left / Right .4022-500-82L / R..



67-69 .. Front Floor Section, 21" W x 40" L,  
 ..... Left / Right ..... .4020-505-67L / R...  
 67-69 .. Rear Floor Section, 21" W x 20" L... .4020-510-67L / R...  
 67-69 .. Trans Tunnel Patch, 19-1/2" L X 6" H... .4020-505-672...  
 67-69 .. Under Rear Seat Patch, Left / Right... .4020-511-67L / R...

**Floor Pan Plugs**

Steel and rubber plugs used to fill the floor pan and trunk floor plug holes. Use as required.



67-74 .. Steel Plug without Notch ..... .4030-512-64...  
 ..... Galvanized ..... .4030-512-64A.....

67-69 .. 1" Rubber Plug (pair) ..... .4020-512-671P...  
 67-68 .. Rubber Plug Kit (12 Pieces) ..... .4020-512-67S...  
 69 ..... Rubber Plug Kit (12 Pieces) ..... .4020-512-69S.....

**Floor Braces**

Steel EDP coated braces used to support the floor assembly. Front and Rear and Under Seat Braces are included in our Floor Assembly.



67-69 .. Front Seat Brace (front), Left / Right... .4020-517-672L / R...  
 ..... Front Seat Brace (rear), Left / Right... .4020-517-673L / R...  
 ..... Under Rear Seat Brace, Left / Right... .4020-517-676L / R...

69 ..... Firewall to Floor Brace, Left / Right... .4020-515-69L / R...



67-69 .. Convertible Front Brace, Left / Right... .4020-517-671L / R...  
 ..... Convertible Under Rear Seat Brace... .4020-517-675...  
 ..... Convertible "X" Brace ..... .4020-517-67...  
 ..... Brace Hardware Kit (6-pieces) ..... .4020-517-67S.....

**Floor Braces (continued)**



70-74 .. Floor Brace Set (3-pieces)..... .4021-517-70S.....

**Seat Platforms**

EDP coated platforms weld to the floor assembly and mount the seat tracks to the floor.



67-69 .. Coupe, Left / Right..... .4020-518-671L / R...  
 ..... Convertible, Left / Right..... .4020-518-672L / R...

**Transmission Crossmembers**

EDP coated steel crossmembers that the transmission mount attaches to. Use when convertible from Powerglide to TH-400 or 4-speed models.



67-69 .. All except big block 4-speed or TH-400 .4020-517-674...  
 ..... Big Block 4-speed..... .4020-517-674A...  
 ..... Camaro TH-400 A/T ..... .4020-517-674B...  
 ..... Firebird TH-400 A/T ..... .4320-517-67...  
 70-74 .. TH-400 A/T..... .4021-517-704.....

**Floor Shift Boots, Bezels, and Retainers**

Correct molded rubber shift boots, die-cast retainers, and hardware for models with M/T and floor shift, with or without center consoles. See our interior section for console parts.



67-69 .. Camaro (except '69 Hurst shifter), '67 Firebird without console  
 ..... Shift Boot ..... .4020-508-671...  
 ..... Shift Boot Retainer and Plate ..... .4020-508-672S...  
 67-69 .. Camaro (except '69 Hurst shifter), '67 Firebird with console  
 ..... Shift Boot ..... .4012-508-702...  
 ..... Shift Boot Retainer ..... .4020-508-675...  
 67 ..... Upper Shift Boot Cover ..... .4020-508-676...  
 68-69 .. Camaro Upper Shift Boot Cover  
 ..... (except Hurst shifter) ..... .4020-508-68.....



67 ..... TH-400 A/T floor shift lower cover... .4012-508-686.....



68-69 .. Hurst Floor Shift Boot ..... .4331-508-671...  
 ..... Retainer (chrome) (w/o console) ... .4331-508-672...  
 ..... Retainer (black) (w/ console) ..... .4331-508-673...  
 ..... Retainer Hardware Kit (4 pieces) ... .4331-508-672S.....

**Floor Shift Boots, Bezels, and Retainers (continued)**



70-81 .. Upper Floor Shift Boot ..... .4021-508-703...  
 ..... Lower Floor Shift Boot ..... .4321-508-701...  
 ..... Shift Boot Retainer ..... .4021-508-705...  
 ..... Retainer Hardware Kit (4 pieces)..... .4021-508-705S.....

**Console Mounting Brackets**

New reproduction console mounting brackets that mount the console to the floor pan. Use when adding a factory type console to a new floor pan. See our interior section for more console parts.



67 ..... Camaro, '67-69 Firebird Mount Bracket .4020-507-671...  
 68-69 .. Camaro Mount Bracket ..... .4020-507-681...  
 70-72 .. Camaro Mount Bracket Set (3 pieces) .4021-507-70S.....

**Park Brake Parts**

Brand new parts to repair or replace your park brake cables and system. New cables are correct in appearance.



67-68 .. Park Brake Pedal Assembly ..... .4020-519-67S...  
 69 ..... Park Brake Pedal Assembly ..... .4020-519-69S...  
 67-81 .. Park Brake Handle..... .4020-519-677.....



67 ..... Park Brake Cable Set (13 pieces) ..... .4020-519-671S...  
 68-69 .. Park Brake Cable Set (13 pieces) ..... .4020-519-672S...  
 67-69 .. Front Cable only ..... .4020-519-673...  
 ..... '67 Center Cable only (82.5" L) ... .4020-519-674A...  
 ..... '67-69 Center Cable only (79" L) ... .4020-519-674...  
 ..... '67 Rear Cable only (use 2) ..... .4020-519-675A...  
 ..... '68-69 Rear Cable only (use 2) ... .4020-519-675...  
 ..... Cable Guide only ..... .4020-519-676...  
 ..... '67-71 Equalizer only ..... .4030-519-641...  
 ..... '67-81 Connectors only, pair ..... .4030-519-642P...  
 ..... '67-81 Cable Adjusting Nuts only, pr 4030-519-643P...  
 ..... Cable Clips only, set of 3 ..... .HWB2419.....

..... Brake Hose Clips, box of 25 ..... .HWB2416.....



## QUARTER PANELS



### Factory Style Quarter Panels

EDP coated full panels cover to the factory seams. Each panel includes full sail panel, door jamb pillar, and complete trunk opening. Don't forget to order wheelhouses, trunk drop-offs, deck filler panel, and trunk weatherstrip gutters with your new quarters! All quarters are shipped via Truck Freight.

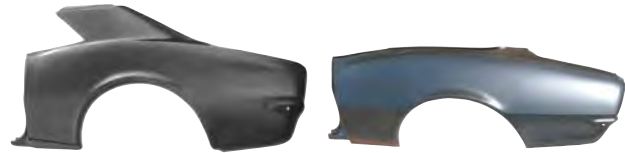

67 . . . . Camaro Coupe, Left / Right . . . . .4020-601-67L / R . .  
67 . . . . Camaro Convertible, Left / Right . . . . .4020-602-67L / R . .



68 . . . . Camaro Coupe, Left / Right . . . . .4020-601-68L / R . .  
68 . . . . Camaro Convertible, Left / Right . . . . .4020-602-68L / R . .



69 . . . . Camaro Coupe, Left / Right . . . . .4020-601-69L / R . .  
69 . . . . Camaro Convertible, Left / Right . . . . .4020-602-69L / R . .



70-73 . . Camaro, Left / Right . . . . .4021-601-70L / R . .



67 . . . . Firebird Coupe, Left / Right . . . . .4320-601-67L / R . .  
. . . . . Firebird Convertible, Left / Right . . . . .4320-602-67L / R . .

### Factory Style Quarter Panels (continued)



68 . . . . Firebird Coupe, Left / Right . . . . .4320-601-68L / R . .  
. . . . . Firebird Convertible, Left / Right . . . . .4320-602-68L / R . .

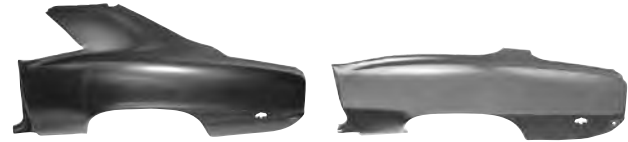

69 . . . . Firebird Coupe, Left / Right . . . . .4320-601-69L / R . .  
. . . . . Firebird Convertible, Left / Right . . . . .4320-602-69L / R . .



### Trunk Weatherstrip Gutters

Steel rails that weld in the trunk opening on the quarters that make the channel that the trunk weatherstrip sets in. The '67-69 set also includes a patch for the parcel shelf (under the deck filler). The deck filler panel and the tail panel make up the rest of the channel.

67-69 . . Coupe (3-Piece Set) . . . . .4020-714-67S . . . . .



### Quarter Panel Reinforcements

EDP coated steel braces that tack weld in the inside corner of the quarter window to provide structural reinforcement to this area. Absolutely a must when replacing factory quarters on coupe models.

67-69 . . Coupe Corner Window Reinforcements,  
. . . . . Left / Right pair . . . . .4020-604-672P . . . . .

### 80% Quarter Panels

EDP coated panels that are just like a Factory Style quarter, but are missing the sail panel (to the roof) and the door jamb pillar. Complete coverage around the tail panel and trunk opening (does not include weatherstrip gutter). Best value for the money! All Quarter Panels ship via Truck Freight.



67 . . . . Camaro, 24" H x 66" L, Left / Right . . . . .4020-603-67L / R . .  
68 . . . . Camaro, 24" H x 66" L, Left / Right . . . . .4020-603-68L / R . .



69 . . . . Camaro, 24" H x 66" L, Left / Right . . . . .4020-603-69L / R . .  
69 . . . . Firebird, 24" H x 66" L, Left / Right . . . . .4320-603-69L / R . .

### Quarter Side Skins

EDP coated panels repair major rust on the side of the quarter panel. These are not full panels, but cover from the bottom of the quarter up to the belt line. They lip into the door jamb, but do not include the pillar. They also roll over the top about 1/2" to give you a welding lip, but do not extend to the trunk opening, nor do they wrap around the tail panel. They only cover the SIDE of the quarter. Primarily used for rust repair in the wheel opening and lower half of the quarter, and where full quarters aren't available. All Quarter Panel Skins are shipped via Truck Freight.



67-68 . . Camaro, 24" H x 66" L, Left / Right . . . . .4020-600-67L / R . .

NOTE: Side marker hole must be cut out for '68 Camaro.

69 . . . . Camaro, 24" H x 66" L, Left / Right . . . . .4020-600-69L / R . .



70-73 . . Camaro, 27" H x 62" L, Left / Right . . . . .4021-600-70L / R . .

74-81 . . Camaro, 27" H x 62" L, Left / Right . . . . .4021-600-74L / R . .



82-92 . . Camaro, 30" H x 59" L, Left / Right . . . . .4022-600-82L / R . .



67 . . . . Firebird, 24" H x 66" L, Left / Right . . . . .4320-600-67L / R . .

68 . . . . Firebird, 24" H x 66" L, Left / Right . . . . .4320-600-68L / R . .



69 . . . . Firebird, 24" H x 66" L, Left / Right . . . . .4320-600-69L / R . .

70-73 . . Firebird, 24" H x 62" L, Left / Right . . . . .4321-600-70L / R . .



74-81 . . Firebird, 24" H x 62" L, Left / Right . . . . .4321-600-74L / R . .

82-92 . . Firebird, 30" H x 59" L, Left / Right . . . . .4322-600-82L / R . .

### Full Quarter Panels. Your BEST Choice!

If you have a Camaro or Firebird that is worth restoring, then it is probably worth restoring right! These top-quality Full Quarter Panels are made just like the factory made them originally, with lap seams and inner door jambs, and they reach up to the roof line. Unquestionably, these are the best choice for any quality restoration of a Camaro or Firebird body.

### Lower Rear Quarter Patches

EDP coated patches for the lower rear section of the quarter (from the rear wheel opening to the rear bumper) for those cars not needing complete panel replacement.



67-68 . . "F", 15" H x 29" L, Left / Right . . . . .4020-690-67L / R . .  
69 . . . . "F", 12" H x 25" L, Left / Right . . . . .4020-690-69L / R . .



70-73 . . Camaro, 15" H x 31" L, Left / Right . . . . .4021-690-70L / R . .

70-73 . . Firebird, 11" H x 24" L, Left / Right . . . . .4321-690-70L / R . .

74-81 . . Camaro, 17" H x 21" L, Left / Right . . . . .4021-690-74L / R . .

74-81 . . Firebird, 11" H x 21" L, Left / Right . . . . .4321-690-74L / R . .

### Door Jamb Parts

Seals, Louvers, and Strikers in the door jamb. Use with new panels, or refurbish broken or missing parts on your car.



67-69 . . "U"-Seals, Pair, with Steel Inserts . . . . .4020-612-67P . . . . .  
. . . . . Convertible Quarter Seals, Pair . . . . .4020-612-671P . . . . .

68-69 . . Vent Louver, Includes Flap and Back  
. . . . . (use 2) . . . . .4020-612-68 . . . . .

70-81 . . Vent Louver, Left / Right Pair,  
. . . . . with correct Rubber Flap and Back .4021-612-70P . . . . .

67-69 . . Door Striker (use 2) . . . . .4030-606-64 . . . . .

70-81 . . Door Striker (use 2) . . . . .4012-606-70 . . . . .

### Quarter Panel Inner Repair Panels

EDP coated steel panels that repair the inner part of the quarter (where the quarter window regulator mounts).



67-69 . . Coupe Inner Repair Patch, Left / Right .4020-604-671L / R . .  
. . . . . Convertible Upper Inner Panel, L / R . .4020-604-673L / R . .

### Rear Armrest Panels

Steel panels that trim the rear interior quarter panels. This is what your rear armrest covers cover. Vinyl trim not included...these are the steel panels only. These are not used on 1967-69 Camaro models with standard interior!



67-69 . . Coupe, Left / Right . . . . .4020-645-671L / R . .

. . . . . Convertible, Left / Right . . . . .4020-645-672L / R . .

Rear Wheelhouses

EDP coated panels for over the rear wheels. Inner wheelhouses are the ones you see in the trunk. Outer wheelhouses are the ones that mate up to the wheel opening on the quarter. All are common rust areas on these cars.

- 
- 67 . . . . "F" Inner Left, 17" H x 34" L . . . . .4020-670-67L . . . . .
  - 67-69 . . "F" Inner Right, 17" H x 34" L . . . . .4020-670-67R . . . . .
  - 68-69 . . "F" Inner Left, 17" H x 34" L . . . . .4020-670-68L . . . . .
  - 69 . . . . "F" Convertible Rear Inner Apron, . . . . .4020-670-692LS / RS  
Left / Right . . . . .
  - 67-68 . . "F" Coupe Outer, Left / Right . . . . .4020-675-67L / R . . . . .
  - 69 . . . . "F" Coupe Outer, Left / Right . . . . .4020-675-69L / R . . . . .
  - 70-81 . . Camaro Outer, Left / Right . . . . .4021-675-70L / R . . . . .
  - 70-81 . . Firebird Outer, Left / Right . . . . .4321-675-70L / R . . . . .

Quarter Ornaments

New die-cast, chromed, and painted ornaments sets for one car. Mounting hardware included. Use with new quarters for a fresh look.

- 
- 69 . . . . Camaro RS or Style Trim, Left / Right Pair, . . . . .4020-615-69P . . . . .  
with Hardware - **Best Quality!** . . . . .
  - 69 . . . . Template Kit . . . . .4020-615-691S . . . . .
  - 67-68 . . Firebird (12-piece set with hardware) . . . . .4320-615-67S . . . . .

Quarter Window Parts

New window regulators and roller stud assemblies for the rear quarter glass. Use with new door window regulators and window crank handles.

- 
- 67-69 . . Quarter Window Regulator, Left / Right . . . . .4020-669-67L / R . . . . .  
(manual windows) . . . . .
  - 67-69 . . Quarter Window Roller Stud Assembly . . . . .4020-669-673S . . . . .  
(use 2) . . . . .
  - 67-69 . . Quarter Glass Sash Chrome, Pair . . . . .4020-665-67P . . . . .  
(with glass set channel) . . . . .
  - 70-81 . . Quarter Vertical Moldings, Pair . . . . .4021-665-77P . . . . .

Seat Divider Panels 

EDP coated steel panel that separates the interior from the trunk compartment. The power top motor mounts to this panel. Ships via Truck Freight only.

- 
- 67-69 . . Convertible Seat Divider Panel . . . . .4020-643-672 . . . . .

Fold Down Rear Seat Parts

Parts used on the special optional fold-down rear seat on '67-69 models.

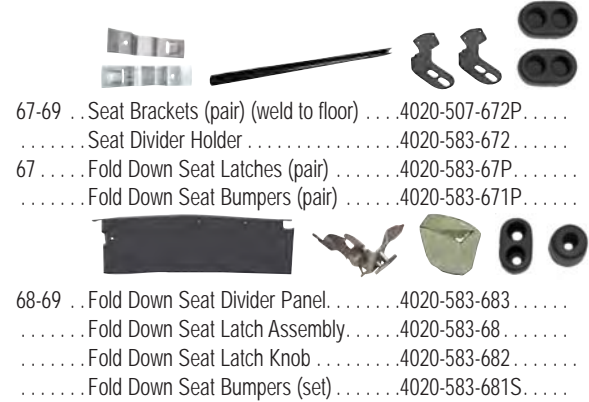
- 
- 67-69 . . Seat Brackets (pair) (weld to floor) . . . . .4020-507-672P . . . . .
  - 67-69 . . Seat Divider Holder . . . . .4020-583-672 . . . . .
  - 67 . . . . Fold Down Seat Latches (pair) . . . . .4020-583-67P . . . . .
  - 67 . . . . Fold Down Seat Bumpers (pair) . . . . .4020-583-671P . . . . .
  - 68-69 . . Fold Down Seat Divider Panel . . . . .4020-583-683 . . . . .
  - 68-69 . . Fold Down Seat Latch Assembly . . . . .4020-583-68 . . . . .
  - 68-69 . . Fold Down Seat Latch Knob . . . . .4020-583-682 . . . . .
  - 68-69 . . Fold Down Seat Bumpers (set) . . . . .4020-583-681S . . . . .

REAR DECK & TRUNK



Trunk Lids 

EDP coated trunk lids are an excellent alternative to a rusty, dented trunk lid. Our panels feature detailed inner frames and inner frame holes cut for the "ducktail" rear spoiler. All trunk lids ship via Truck Freight.

- 
- 67-69 . . Trunk Lid (includes striker plate) . . . . .4020-700-671 . . . . .  
Best Quality! . . . . .
  - 70-81 . . Trunk Lid . . . . .4021-700-70 . . . . .

Trunk Lid Torsion Rods

New tension rods used to keep the trunk lid raised when open. These are sometimes bent, corroded, or the wrong tension when using a rear spoiler. We offer the correct replacements.

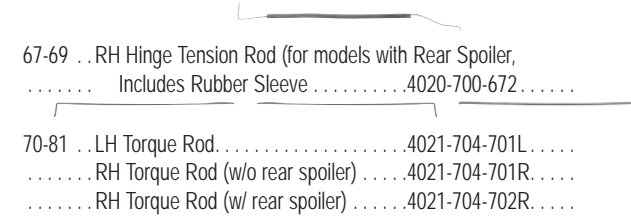
- 
- 67-69 . . RH Hinge Tension Rod (for models with Rear Spoiler, . . . . .4020-700-672 . . . . .  
Includes Rubber Sleeve . . . . .
  - 70-81 . . LH Torque Rod . . . . .4021-704-701L . . . . .
  - 70-81 . . RH Torque Rod (w/o rear spoiler) . . . . .4021-704-701R . . . . .
  - 70-81 . . RH Torque Rod (w/ rear spoiler) . . . . .4021-704-702R . . . . .

Rear Spoilers

New fiberglass reproduction spoilers feature heavy-duty construction and correct mounting studs. On some models we offer the correct template kit for correct placement. Hardware is not included, so be sure to order some if it's available and required.

- 
- 67-68 . . Camaro Rear Spoiler . . . . .4020-701-67 . . . . .
  - 69 . . . . Camaro Rear Spoiler . . . . .4020-701-69 . . . . .
  - 67-69 . . Camaro Spoiler Hardware Kit (8 pcs.) . . . . .4020-701-67S . . . . .  
NOTE: These can also fit Firebird models, but are not correct.
  - 70-71 . . Camaro Rear Spoiler (1-piece style) . . . . .4021-701-701 . . . . .  
Spoiler Hardware Kit (24 Pieces) . . . . .4020-701-671S . . . . .
  - 70-73 . . Camaro Rear Spoiler (3-piece style) . . . . .4021-701-702S . . . . .
  - 74-81 . . Camaro Rear Spoiler (3-piece style) . . . . .4021-701-74S . . . . .
  - 70-78 . . Firebird Rear Spoiler (3-piece style) . . . . .4321-701-70S . . . . .
  - 79-81 . . Firebird Rear Spoiler (3-piece style) . . . . .4321-701-79S . . . . .

Trunk Lid Bumpers

Rubber bumpers used to cushion the trunk lid to the body. Sold in pairs for one car.

- 
- 67-69 . . Trunk Lid Bumpers (pair) . . . . .4020-707-67P . . . . .
  - 69 . . . . Trunk Lid Bumpers (pair) . . . . .4020-707-69P . . . . .

Rear Deck Filler Panels

Factory Style EDP coated panels fit between the trunk lid and rear window, and form the bottom of the rear window channel and the trunk weatherstrip gutter.

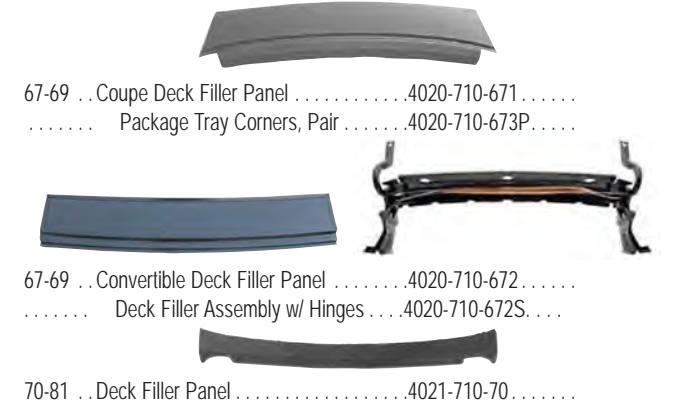
- 
- 67-69 . . Coupe Deck Filler Panel . . . . .4020-710-671 . . . . .  
Package Tray Corners, Pair . . . . .4020-710-673P . . . . .
  - 67-69 . . Convertible Deck Filler Panel . . . . .4020-710-672 . . . . .  
Deck Filler Assembly w/ Hinges . . . . .4020-710-672S . . . . .
  - 70-81 . . Deck Filler Panel . . . . .4021-710-70 . . . . .

Rear Speaker Shelves

Factory Style EDP coated panels fit under the package tray and deck filler panel, from the top of the back seat to the trunk opening. Commonly hacked up for aftermarket speakers or rusted from a leaky deck filler panel.

- 
- 67 . . . . Coupe Speaker Shelf . . . . .4020-712-67 . . . . .
  - 68-69 . . Coupe Speaker Shelf . . . . .4020-712-68 . . . . .

Trunk Latches

New complete latch assembly that installs on the support brace. Commonly broken, worn, or missing.

- 
- 67-69 . . Latch Assembly . . . . .4042-705-59 . . . . .
  - 70-81 . . Latch Assembly . . . . .4021-705-70 . . . . .
  - 67-68 . . Latch Mount Bracket . . . . .4020-705-671 . . . . .
  - 69 . . . . Latch Mount Bracket . . . . .4020-705-691 . . . . .
  - 70-72 . . Trunk Latch Striker . . . . .4021-705-703 . . . . .
  - 70-73 . . Trunk Lock Bezel . . . . .4021-705-701 . . . . .  
Trunk Lock Bezel Gasket . . . . .4021-705-702 . . . . .

Replace rusty or dented old sheet metal with brand new top quality reproduction body panels from Goodmark. You'll love the fit and finish, and your car will probably weigh a lot less without all that excess body filler!



**Inner Trunk Braces**

New EDP coated braces that support the tail panel or quarter panel against the trunk floor. Always a good idea to replace whenever replacing the trunk floor.



- 67-68 .. Trunk to Tail Panel (use 2) ..... 4020-721-67 .....
- 69 .. Trunk to Tail Panel, Left / Right Pair ... 4020-721-691P .....
- 69 .. Camaro Trunk to Quarter Brace,  
..... Left / Right Pair ..... 4020-721-692P .....



- 67-68 .. Center Latch Support Brace ..... 4020-721-671 .....
- 69 .. Center Latch Support Brace ..... 4020-721-69 .....
- 70-73 .. Center Latch Support Brace ..... 4021-721-701 .....

**Pinchweld Moldings**

New stainless steel moldings that trim the deck well opening on convertible models. Best quality on the market! Clips are not included with moldings and must be purchased separately.



- 67-69 .. "F" (except '68 RS or Style Trim) Pinchweld Moldings,  
..... Left / Right Pair ..... 4020-711-672S .....
- ..... Clip Kit (10 clips) ..... 4020-711-671S .....
- ..... Top Boot Clip Set (16 clips / retainers) .4031-708-66S .....



New Tail Lamps will brighten your Camaro and give it an attractive, fresh appearance. Replace old faded, cracked, or missing lenses and get new housings and connectors that are free of corrosion. New Tail Lamps take only a few minutes to install, but will look terrific on your car for years to come.



**Trunk Floors**



Complete OE-style trunk floors are available for early models, as well as center well and side patches and trunk floor drop-offs. Complete assemblies include the floor braces and shock tower braces. Be sure to order drain plugs, spare tire hold-down bracket, rear cross rail, and shock absorber mounting brackets if needed, as they are not included. All Trunk Floors ship via Truck Freight.



- 67 .. Complete Trunk Floor Assembly ..... 4020-725-67S .....



- 68 .. Complete Trunk Floor Assembly ..... 4020-725-68S .....



- 69 .. Complete Trunk Floor Assembly ..... 4020-725-69S .....

(photo not available)

- 70-73 .. Complete Trunk Floor Assembly ..... 4021-725-70S .....



- 67 .. Center Patch, 1-Piece, 45" W x 38" L .4020-725-67 .....
- 69 .. Center Patch, 1-Piece, 48" W x 37" L .4020-725-69 .....



- 70-73 .. Center Patch, 1-Piece, 42" W x 37" L .4021-725-70 .....
- 74-81 .. Center Patch, 1-Piece, 42" W x 37" L .4021-725-74 .....

**Trunk Floors (continued)**



- 82-92 .. Trunk Floor Patch, 44" W x 15" L ..... 4022-725-82 .....



- 67-68 .. Trunk Floor Side Extension, 15" W x 31" L,  
..... Left / Right ..... 4020-728-67L / R .....

- 69 .. Trunk Floor Side Extension, 15" W x 31" L,  
..... Left / Right ..... 4020-728-69L / R .....

- 67 .. Rear Shock Tower Patch, 20" H x 9" W,  
..... Left ..... 4020-723-67L .....

- 68-69 .. Rear Shock Tower Patch, 20" H x 9" W,  
..... Left ..... 4020-723-68L .....

- 67-69 .. Rear Shock Tower Patch, 20" H x 9" W,  
..... Right ..... 4020-723-67R .....

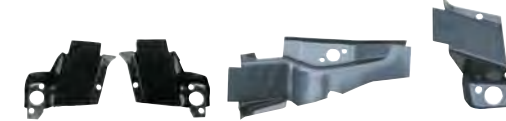

- 67 .. Rear Shock Tower Brace, Left / Right .4020-723-671L / R ..
- 68-69 .. Rear Shock Tower Brace, Left / Right .4020-723-681L / R ..



- 67-69 .. Upper Rear Shock Mount,  
..... Bolt-On (use 2) ..... 4020-724-67 .....
- ..... Weld-On (use 2) ..... 4020-724-671 .....

**Trunk Floor Drop-Offs**

EDP coated panels that "drop off" the side of the trunk floor and fill down to the bottom rear of the quarter panel. These are commonly rusted out and need to be replaced when fixing quarters or trunk floors.



- 67-68 .. "F" Drop Off, Left / Right ..... 4020-735-67L / R ..
- 69 .. "F" Drop Off, Left / Right **Best Quality!** 4020-735-69L / R ..

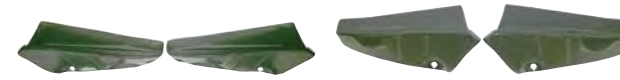

- 70-73 .. Camaro Drop Off, Left / Right ..... 4021-735-70L / R ..
- 74-81 .. Camaro Drop Off, Left / Right ..... 4021-735-74L / R ..



- 74-81 .. Firebird, Left / Right ..... 4321-735-74L / R ..

**Spare Tire Parts**

We have a great selection of parts used to hold the spare tire down to the trunk floor. These are not included with a trunk floor, so be sure to order them if needed.



- 67-69 .. Hold-Down Bracket ..... 4010-726-621 .....
- 70-81 .. Hold-Down Bracket ..... 4021-726-701 .....
- 67-69 .. J-Bolt and Wing Nut, without Space Saver  
..... Spare ..... 4011-726-671S .....
- 67-69 .. J-Bolt and Wing Nut, with Space Saver  
..... Spare ..... 4011-726-67S .....



- 67 .. Camaro Jack Load Rest Bracket ..... 4020-966-672 .....
- 68 .. Camaro Jack Load Rest Bracket ..... 4020-966-682 .....
- 69 .. Camaro Jack Load Rest Bracket ..... 4020-966-692 .....

**Rear Cross Sills**

EDP coated panels that fill behind the tail panel under the trunk floor. Otherwise known as the inner rear valance.



- 67-68 .. Inner ..... 4020-790-67 .....
- 69 .. Inner ..... 4020-790-69 .....

**Rear Frame Rails**

New full replacement rear frame rails to repair rusted or damaged originals. These are not partial sections, but full replacements.



- 67 .. Frame Rail, Left / Right ..... 4020-770-67L / R ..
- 68-69 .. Frame Rail, Left / Right ..... 4020-770-68L / R ..



- 70-73 .. Frame Rail, Left / Right ..... 4021-770-70L / R ..



- 1970-1973 Firebird Trunk Floor Drop-Off  
4321-735-70R/L

**Gas Tank Mounting Braces**

EDP coated support braces under the trunk floor. These are included with our trunk floor assemblies. Also known as trunk floor braces.



- 67-68 .. (Left = Right) ..... 4020-745-67 .....
- 69 ..... Left / Right ..... 4020-745-69L / R .....



- 70-73 .. Floor Brace Set (4-pieces) ..... 4021-745-70S .....

Replace the rusty and muck-filled old gas tank in your muscle car with brand new high quality steel Gas Tanks from Goodmark®. There is no cost-efficient way to restore the outside appearance of a gas tank, and the rust particles, sludge, and stale gas residue inside are just carburetor problems waiting to happen. While you're at it, be sure to replace rusted or weakened old straps, brackets, bolts, and gas caps. Most tanks are also available set up for EFI, and include the fuel pump and sending unit.

**Gas Tanks**



- 67-68 .. without Filler Neck ..... 4020-750-67 .....
- 67-68 .. without Filler Neck (for EFI) ..... 4020-750-67FI .....
- 69 ..... with Filler Neck ..... 4020-750-69 .....
- 69 ..... with Filler Neck (for EFI) ..... 4020-750-69FI .....
- 67-69 .. Tank Anti-Squeek Kit ..... 4020-750-671S .....



- 70 ..... with Filler Neck (without EEC) ..... 4021-750-702 .....
- ..... (without EEC) (for EFI) ..... 4021-750-702FI .....
- ..... with Filler Neck (with EEC) ..... 4021-750-704 .....
- ..... (with EEC) (for EFI) ..... 4021-750-704FI .....
- 71-73 .. with Filler Neck ..... 4021-750-703 .....
- ..... (for EFI) ..... 4021-750-703FI .....



- 74-77 .. Camaro, 74-78 Firebird, w/ Filler Neck ..... 4021-750-74 .....
- 78-81 .. Camaro, 79-81 Firebird, w/ Filler Neck ..... 4021-750-78 .....

**Gas Tanks (continued)**



- 82-87 .. with Filler Neck without EFI ..... 4022-750-821 .....
- 82-87 .. with Filler Neck with EFI ..... 4022-750-822 .....

**Gas Tank Filler Necks**

Galvanized steel filler neck available with boot and hose for complete repair.



- 67-68 .. Camaro Filler Neck ..... 4020-753-67 .....
- ..... Filler Neck Hose ..... 4020-753-671 .....
- ..... Filler Neck Sleeve ..... 4020-753-672 .....



- 67-68 .. Firebird Filler Neck ..... 4320-753-67 .....
- ..... Filler Neck Hose ..... 4020-753-671 .....
- ..... Filler Neck Sleeve ..... 4320-753-671 .....
- ..... Filler Neck Sleeve Clamp ..... 4320-753-672 .....

**Gas Tank Straps**

Galvanized or EDP coated straps used to support the gas tank. These straps attach to the trunk floor braces. Sold in matched pairs for one car.



- 67-69 .. Straps, Pair (Galvanized) ..... 4020-749-67P .....
- ..... Straps, Pair (EDP coated) ..... 4020-749-671P .....
- ..... Strap Hardware Kit (10 pieces) ..... 4011-749-67S .....



- 70-73 .. Straps, Pair (Galvanized) ..... 4021-749-70P .....
- ..... Strap Hardware Kit (12 pieces) ..... 4021-749-701S .....



- 74-81 .. Straps, Pair (Galvanized) ..... 4012-749-73P .....
- 82-92 .. Straps, Pair (Galvanized) ..... 4022-749-82P .....



**ATK**  
HIGH PERFORMANCE ENGINES  
Chevy engines on pages 363-367

**Gas Tank Sending Units**

Always use a new sending unit when replacing a gas tank. This will ensure a good flow of fuel instead of a crudded rusted original gumming up your new tank.



- 67 ..... Camaro, 67-68 Firebird ..... 5/16" line without vent tube ..... 4020-755-671 .....
- ..... 3/8" line without vent tube ..... 4020-755-672 .....



- 68-69 .. Camaro ..... 5/16" line without vent tube ..... 4012-755-681 .....
- ..... 3/8" line without vent tube ..... 4012-755-682 .....
- ..... 3/8" line with vent tube ..... 4012-755-69 .....
- 70-73 .. "F" 3/8" line without vent tube ..... 4021-755-701 .....



- 76-81 .. "F" ..... 3/8" line without vent tube ..... 4013-755-761 .....
- ..... 3/8" line with vent tube (except Pontiac / Olds V8) ..... 4013-755-762 .....
- ..... 3/8" line with vent tube (Pontiac / Olds V8) ..... 4321-755-762 .....
- 85-92 .. "F" with Fuel Injection (use with harness codes FPH, FPJ, FEG, and FES) ..... 4022-755-85 .....

**Gas Caps**

New die-cast or stamped steel gas tank caps replace leaking or missing originals.



- 67-68 .. Camaro std. (painted) ..... 4020-757-671 .....
- 67-68 .. Camaro RS ..... 4020-757-672 .....
- 67 ..... Camaro SS-350 ..... 4020-757-673 .....
- 67-68 .. Camaro SS ..... 4020-757-674 .....
- 67-68 .. Camaro Locking Cap Accessory ..... 4020-757-675 .....



- 69-70 .. Camaro, without EEC (vented) ..... 2130-757-621 .....
- 70 ..... Camaro, with EEC (not vented) ..... 4012-757-701 .....
- 71-74 .. "F" (not vented) ..... 4012-757-711 .....
- 75-92 .. "F" (not vented) ..... 4013-757-75 .....

**Gas Filler Doors**

Reproduction gas filler doors to replace broken or missing originals.



- 67-68 .. Firebird ..... 4320-740-67 .....
- 78-81 .. Camaro (except Berlinetta) ..... 4021-740-78 .....
- ..... Berlinetta (with chrome trim) ..... 4021-740-79 .....

**REAR BODY**



**Tail Lamp Parts**

New parts designed to correct replace your original tail lamp lenses, bezels, and housings. Be sure to order for both sides (so both sides look new, not faded), and order gaskets and seals where required.



- 67 ..... Camaro Bezel, Left / Right ..... 4020-840-67L / R .....
- ..... Camaro (except RS) ..... Tail Lamp Lens (use 2) ..... 4020-845-671 .....
- ..... Back-Up Lamp Lens (use 2) ..... 4020-847-671 .....
- ..... Camaro RS Lens (use 2) ..... 4020-845-672 .....



- 67-68 .. Camaro Bezel to Body Gaskets, Pair ..... 4020-843-67P .....
- ..... Camaro Lens Gaskets, Pair ..... 4020-845-673P .....
- ..... Bezel Backing Plates, Pair ..... 4020-844-67P .....



- 67-68 .. Firebird Lamp to Body Gaskets, Pair ..... 4320-843-67P .....
- ..... Tail Lamp Lens (use 2) ..... 4320-845-67 .....



- 68 ..... Camaro Bezel, Left / Right ..... 4020-840-68L / R .....
- ..... Camaro (except RS) ..... Tail Lamp Lens (use 2) ..... 4020-845-681 .....
- ..... Back-Up Lamp Lens (use 2) ..... 4020-847-68 .....
- ..... Camaro RS Lens (use 2) ..... 4020-845-682 .....



- 69 ..... Camaro (except RS) ..... Tail / Back-Up Lens, Left / Right ..... 4020-845-691L / R .....
- ..... Tail / Back-Up Lamp Housing, L / R ..... 4020-844-691L / R .....
- ..... Camaro RS ..... Tail Lamp Lens, Left / Right ..... 4020-845-692L / R .....
- ..... Tail Lamp Housing, Left / Right ..... 4020-844-692L / R .....



Tail Lamp Parts (continued)

- 69 . . . . . Camaro Lens Gaskets, Left / Right Pair 4020-845-693P . . . . .  
 . . . . . Tail Lamp Stud Set (5 pieces) (use 2) 4020-844-693S . . . . .  

- 69 . . . . . Firebird Lamp to Body Gaskets, Pair . . . . . 4320-843-69P . . . . .  
 . . . . . Tail Lamp Lens (use 2) . . . . . 4320-845-69 . . . . .  
 (photo not available)
- 70-71 . . Camaro (without Pillow Optics on Back-Up Lenses), 4-piece lens set  
 . . . . . Except RS or Style Trim Group . . . . . 4021-845-701S . . . . .  
 . . . . . RS or Style Trim Group . . . . . 4021-845-702S . . . . .  

- 71-73 . . Camaro (with Pillow Optics on Back-Up Lenses), Left / Right Set with  
 . . . . . housing and seals  
 . . . . . Except RS or Style Trim Group . . . . . 4021-842-711S . . . . .  
 . . . . . RS or Style Trim . . . . . 4021-842-712S . . . . .  
 (photo not available)
- 70-73 . . Camaro Lens to Body Seals (set of 4) 4021-843-70S . . . . .  
 . . . . . Lens Housing, Left / Right . . . . . 4021-844-70L / R . . . . .  

- 70-73 . . Firebird Bezel, Left / Right . . . . . 4321-840-70L / R . . . . .  
 . . . . . Bezel to Body Gaskets, Pair . . . . . 4321-843-70P . . . . .  
 . . . . . Tail Lamp Lens, Left / Right . . . . . 4321-845-70L / R . . . . .  
 . . . . . Lens Gaskets, Pair . . . . . 4321-845-701P . . . . .  

- 74-77 . . Camaro Tail Lamp Lens, Left / Right . . . . . 4021-845-74L / R . . . . .  

- 78-81 . . Camaro (except Berlinetta or '80-81 Z28)  
 . . . . . Tail Lamp Lens, Left / Right . . . . . 4021-845-781L / R . . . . .  
 79-81 . . Camaro Berlinetta Tail Lamp Lens, L/R 4021-845-79L / R . . . . .  
 80-81 . . Camaro Z28 Tail Lamp Lens, LH / RH 4021-845-80L / R . . . . .  

- 78-81 . . Camaro Tail Lamp to Body Gasket,  
 . . . . . Left / Right . . . . . 4021-843-78L / R . . . . .  
 . . . . . Lens to Housing Gasket, LH / RH . . . . . 4021-845-782L / R . . . . .  
 . . . . . Tail Lamp Applique, Left / Right  
 . . . . . w/o chrome trim . . . . . 4021-845-783L / R . . . . .  
 . . . . . w/ chrome trim . . . . . 4021-845-791L / R . . . . .  







Back-Up Lamps

Complete set of housings, Lenses, Gaskets, and Hardware to mount the Back-Up Lamps on RS models. Standard Camaro Back-Up Lenses are also available. Individual parts are available upon request.

- 67-68 . . Camaro RS Back-Up Lamp Set . . . . . 4020-846-673S . . . . .  
 . . . . . Template Kit (for placement) . . . . . 4020-846-674S . . . . .  
 . . . . . Housing only, Left / Right . . . . . 4020-846-67L / R . . . . .  
 . . . . . Housing Gaskets only, Pair . . . . . 4020-846-671P . . . . .  
 . . . . . Housing Hardware Kit only (4-pcs) 4020-846-672S . . . . .  
 . . . . . Lens only (use 2) . . . . . 4020-847-672 . . . . .  
 . . . . . Lens Screw Kit only (4-Pieces) . . . . . 4020-847-674S . . . . .  
 . . . . . Lens Gaskets only, Left / Right Pair 4020-847-673P . . . . .  
 . . . . . '68 Wire Clips only (pair) . . . . . 4020-846-681S . . . . .  
 69 . . . . . Camaro RS Back-Up Lamp Set . . . . . 4020-846-692S . . . . .  
 . . . . . Template Kit (for placement) . . . . . 4020-846-693S . . . . .  
 . . . . . Housing only, Left / Right . . . . . 4020-846-69L / R . . . . .  
 . . . . . Housing Hardware Kit only (8-pcs) 4020-846-691S . . . . .  
 . . . . . Lens only (use 2) . . . . . 4020-847-691 . . . . .  
 . . . . . Lens Screw Kit only (4-Pieces) . . . . . 4020-070-675S . . . . .  
 . . . . . Lens Gaskets only, Left / Right Pair 4020-847-692P . . . . .  

Tail Panels



EDP coated panels form the rear of the body. Holes must be cut for back-up lamps on '67-69 Camaro RS models.

- 67-68 . . Camaro Tail Panel - **Best Quality!** . . . . . 4020-850-671 . . . . .  
 69 . . . . . Camaro Tail Panel - **Best Quality!** . . . . . 4020-850-691 . . . . .  

- 67-68 . . Firebird Tail Panel Gas Filler Door . . . . . 4320-740-67 . . . . .  
 67-68 . . Firebird Tail Panel . . . . . 4320-850-67 . . . . .  

- 70-73 . . Camaro Tail Panel . . . . . 4021-850-70 . . . . .  
 74-77 . . Camaro Tail Panel . . . . . 4021-850-74 . . . . .  

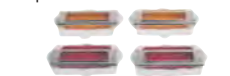
- 74-78 . . Firebird Tail Panel . . . . . 4321-850-74 . . . . .  
 78-81 . . Camaro Tail Panel . . . . . 4021-850-78 . . . . .  

- 70-73 . . Camaro Lower Valance Patch, 9" H . . . . . 4021-875-70 . . . . .  
 74-81 . . Camaro Lower Valance Patch, 5" H . . . . . 4021-875-74 . . . . .  





BODY MOLDINGS/TRIM

Side Markers

Complete side marker sets include 4 markers, 4 bezels, gaskets, and hardware for one car. Individual parts are also available and listed below the kits.

- 68 . . . . . Camaro Side Marker Set (20-Pieces) . . . . . 4012-905-681S . . . . .  
 . . . . . Front Marker only . . . . . 4012-140-68 . . . . .  
 . . . . . Rear Marker only . . . . . 4012-625-68 . . . . .  
 . . . . . Marker Bezel only (Front or Rear) . . . . . 4012-626-68 . . . . .  
 . . . . . Bezel Gaskets only (set of 4) . . . . . 4012-142-68S . . . . .  
 . . . . . Bezel Nut Kit only (set of 8) . . . . . 4012-140-682S . . . . .  
 . . . . . Rear Marker Template Kit . . . . . 4020-626-68S . . . . .  

- 69 . . . . . Camaro Side Marker Set (20-Pieces) . . . . . 4020-905-69S . . . . .  
 . . . . . Front Marker only . . . . . 4020-140-69 . . . . .  
 . . . . . Front Bezel only . . . . . 4020-141-69 . . . . .  
 . . . . . Rear Marker only . . . . . 4020-625-69 . . . . .  
 . . . . . Rear Bezel only . . . . . 4020-626-69 . . . . .  
 . . . . . Bezel Gaskets only (pair) (F or R) . . . . . 4020-625-691P . . . . .  
 . . . . . Bezel Nut Kit only (set of 8) . . . . . 4012-140-682S . . . . .  

- 70-73 . . Camaro Side Marker Set (20-Pieces) . . . . . 4021-905-70S . . . . .  
 . . . . . Front Marker only . . . . . 4021-140-70 . . . . .  
 . . . . . Rear Marker only . . . . . 4021-625-70 . . . . .  
 . . . . . Marker Retainer only (use 4) . . . . . 4021-141-70 . . . . .  
 . . . . . Marker Gaskets only (4-pieces) . . . . . 4021-142-70S . . . . .  
 . . . . . Marker Nut Kit only (8 pieces) . . . . . 4021-141-70S . . . . .  
 74-77 . . Camaro Side Marker Set (10-Pieces) . . . . . 4021-905-74S . . . . .  
 . . . . . Front Marker only . . . . . 4021-140-70 . . . . .  
 . . . . . Marker Retainer only (use 2) . . . . . 4021-141-70 . . . . .  
 . . . . . Marker Gaskets only (pair) . . . . . 4021-142-70P . . . . .  
 . . . . . Marker Nut Kit only (8 pieces) . . . . . 4021-141-70S . . . . .  

- 78-81 . . Camaro Side Marker Set (12-Pieces) . . . . . 4021-905-78S . . . . .  
 . . . . . Front Marker only . . . . . 4021-140-78 . . . . .  
 . . . . . Front Marker Bezel only . . . . . 4021-141-78 . . . . .  
 . . . . . Marker Retainer only (use 2) . . . . . 4021-141-70 . . . . .  
 . . . . . Marker Gaskets only (pair) . . . . . 4321-142-702P . . . . .  
 . . . . . Marker Nut Kit only (8 pieces) . . . . . 4021-141-70S . . . . .  

Side Markers (continued)

- 68 . . . . . Firebird Rear Marker Lens / Bezel / Gasket Kit  
 . . . . . (use 1 kit per car) . . . . . 4320-625-68S . . . . .  
 . . . . . Rear Lenses only (pair) . . . . . 4320-625-68P . . . . .  
 . . . . . Rear Bezels only (pair) . . . . . 4320-626-68P . . . . .  
 . . . . . Rear Marker Gaskets only (pair) . . . . . 4320-625-681P . . . . .  

- 69 . . . . . Firebird Front Marker (pair) . . . . . 4320-140-69P . . . . .  
 . . . . . Rear Marker (use 2) . . . . . 4320-625-69 . . . . .  
 . . . . . Rear Marker Bezels (pair) . . . . . 4320-626-69P . . . . .  
 . . . . . Rear Marker Gaskets (pair) . . . . . 4320-625-691P . . . . .  

- 70-81 . . Firebird Side Marker Kit (20 pieces) . . . . . 4321-905-70S . . . . .  
 . . . . . Front Marker, Left / Right . . . . . 4321-140-70L / R . . . . .  
 . . . . . Front Marker Bezel, Left / Right . . . . . 4321-141-70L / R . . . . .  
 . . . . . Rear Marker, Left / Right . . . . . 4321-625-70L / R . . . . .  
 . . . . . Rear Marker Bezel, Left / Right . . . . . 4321-626-70L / R . . . . .  
 . . . . . Side Marker Gaskets (4 pcs.) . . . . . 4321-142-701S . . . . .  
 . . . . . Marker Nut Kit only (8 pieces) . . . . . 4021-141-70S . . . . .  

Body Side Moldings

Complete set of body side moldings used on RS models. Clips are not included with the molding sets and must be ordered separately. We also offer a full-size template kit so you can properly mount the clips in the right locations.

- 67 . . . . . Camaro RS Moldings without Clips . . . . . 4020-909-67S . . . . .  
 . . . . . Clip Kit . . . . . 4020-476-67S . . . . .  
 . . . . . Template Kit . . . . . 4020-909-671S . . . . .  

- 68 . . . . . Camaro RS Moldings without Clips . . . . . 4020-909-68S . . . . .  
 . . . . . Clip Kit . . . . . 4020-476-68S . . . . .  
 . . . . . Template Kit . . . . . 4020-909-681S . . . . .  

**Wheel Opening Moldings**

Complete set of all 4 wheel opening moldings (with screws) that trim the wheel openings on the front fenders and rear quarters.

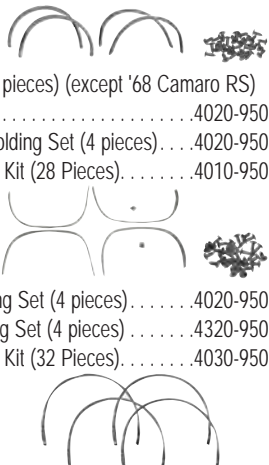
- 
- 67-68 .. Molding Set (4 pieces) (except '68 Camaro RS) ..... 4020-950-67S .....
  - 68 .. Camaro RS Molding Set (4 pieces) ..... 4020-950-68S .....
  - 67-68 .. Molding Screw Kit (28 Pieces) ..... 4010-950-651S .....
  - 69 .. Camaro Molding Set (4 pieces) ..... 4020-950-69S .....
  - 69 .. Firebird Molding Set (4 pieces) ..... 4321-950-69S .....
  - 69 .. Molding Screw Kit (32 Pieces) ..... 4030-950-651S .....
  - 70-81 .. Firebird Molding Set (4 pieces) ..... 4321-950-70S .....
  - 67-81 .. Sill Plate Screws (box of 100) ..... HWB2203 .....

**Don't even THINK. . .**

of replacing quarter panels while leaving old rusted outer wheelhouses in place. Many people have made this mistake over the years, and end up having to do their car over again. The original Outer Wheelhouse is welded onto the quarter panel at the factory, and the seam forms a natural place to trap moisture and debris. Whenever you see a car with rust around the wheel well opening, you know that BOTH the quarter panel and the Outer Wheelhouse are badly rusted. While the wheelhouse is indeed hidden behind the quarter panel, it is the foundation that your new quarter panel must be welded to. So, rusted and weakened steel may not hold your quarter panel properly. Moreover, you may soon have to resort to repairing rust holes again this time in the wheelhouse. And where is the first place prospective buyers will probe their fingers into while searching for evidence of rust repair? Under the wheel well opening, of course!

**BODY HARDWARE**

The lowly bolts, screws, clips, springs, retainers, and other hardware items are often overlooked—until you're trying hard to reassemble your finished Camaro / Firebird and get it ready to drive out of the garage. But you'll hate to put rusty or mismatched hardware on that beautiful newly painted vehicle. And those "shade-tree" fixes like baling wire and universal hardware can look kind of tacky. And then, where can you find the authentic hardware at the last minute? Get a head start on the completion of a highly detailed project, by ordering the correct hardware for your vehicle today.



**Master Body Hardware Kits**

Most of the hardware you need to properly assemble your body is included in these comprehensive concours quality kits. See our website Online Catalog for a complete list of each kit's components. Typical kits include fasteners to attach: Back-Up Lamps, Battery Tray, Bumpers and Brackets and Guards, Bumper Filler Panel, Cowl Panel, Door Latches, Fenders and Braces and Extensions and Splash Shields, Grille and Brackets and Moldings, Headlamp Bezels, Housings, and Adjusters, Header Panel, Hood and Hinges, Hood Levelers, Hood Catch and Lock Plate, Hood Catch Support, Hood Moldings, License Plate Brackets, Marker Lamps, Nameplates, Parking Lamps, Tail Lamps, Trunk Latch and Striker, Trunk Lid, Valance, Wheelhouses and Brackets.

- 67 .. Camaro, except RS (421 Pieces) ..... 4020-958-671S .....
- 67 .. Camaro, RS (460 Pieces) ..... 4020-958-672S .....
- 67-68 .. Firebird (393 Pieces) ..... 4320-958-67S .....
- 68 .. Camaro, except RS (409 Pieces) ..... 4020-958-681S .....
- 68 .. Camaro, RS (442 Pieces) ..... 4020-958-682S .....
- 69 .. Camaro, except RS (417 Pieces) ..... 4020-958-691S .....
- 69 .. Camaro, RS (445 Pieces) ..... 4020-958-692S .....
- 69 .. Firebird (513 Pieces) ..... 4320-958-69S .....
- 70-72 .. Camaro, except RS (368 Pieces) ..... 4021-958-701S .....
- 70-72 .. Camaro, RS (403 Pieces) ..... 4021-958-702S .....
- 73 .. Camaro, except RS (360 Pieces) ..... 4021-958-731S .....
- 73 .. Camaro, RS (414 Pieces) ..... 4021-958-732S .....
- 74-76 .. Camaro (556 Pieces) ..... 4021-958-74S .....
- 77 .. Camaro (515 Pieces) ..... 4021-958-77S .....
- 78 .. Camaro (486 Pieces) ..... 4021-958-78S .....
- 79 .. Camaro (489 Pieces) ..... 4021-958-79S .....
- 80-81 .. Camaro (491 Pieces) ..... 4021-958-80S .....

**EMBLEMS**



Goodmark offers a wide selection of emblems to fit most applications. Each emblem we offer has the correct detailing needed for a concours restoration.

**Bumper Emblems**



- 67-68 .. Firebird 400 "Arrowhead" ..... 4320-003-67 .....
- 70-71 .. Firebird (except Trans Am) "bird" ..... 4321-003-701 .....
- 77-81 .. Firebird "Arrowhead", Red ..... 4321-003-771 .....
- ..... Gold (Red Bird / Yellow Bird / SE) ..... 4321-003-782 .....

**Header Emblems**



- 67 .. Camaro "Chevrolet" (also fits Trunk) ..... 4020-031-671 .....
- ..... "Camaro" (also fits Trunk Lid) ..... 4020-031-672 .....
- 68-69 .. "Camaro By Chevrolet" (also fits Trunk) ..... 4020-031-68 .....
- 70 .. "Camaro" ..... 4021-031-70 .....
- 71-73 .. "Camaro" ..... 4021-031-71 .....

**Grille Emblems**



- 67 .. Camaro "Bowtie", Standard ..... 4020-058-671 .....
- ..... Camaro "RS" (with retainers) ..... 4020-058-672 .....
- ..... Camaro "SS-350" (with retainers) ..... 4020-058-673 .....
- ..... Camaro "SS" (with retainers) ..... 4020-058-674 .....



- 68 .. Camaro "Bowtie", Standard ..... 4020-058-681 .....
- ..... Camaro "RS" (with retainers) ..... 4020-058-672 .....
- ..... Camaro "SS" (except RS) ..... 4020-058-682 .....
- ..... Camaro "SS" RS (with retainers) ..... 4020-058-674 .....

**Grille Emblems (continued)**



- 69 .. Camaro "Bowtie" (with retainers) ..... 4020-058-691 .....
- ..... Camaro "RS" (with retainers) ..... 4020-058-692 .....
- ..... Camaro "Z/28" (with retainers) ..... 4020-058-693 .....
- ..... Camaro "SS" (exc. RS) (w/ retainers) ..... 4020-058-694 .....
- ..... Camaro "SS", SS / RS (with retainers) ..... 4020-058-695 .....



- 70-71 .. Camaro "Z28" ..... 4021-058-702 .....
- 72-73 .. Camaro "Z28" ..... 4021-058-722 .....
- 80-81 .. Camaro "bowtie" ..... 4021-058-801 .....

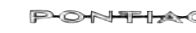

- 67-69 .. Firebird "PONTIAC" ..... 4320-058-67 .....

**Fender Emblems**



- 67 .. Camaro (use 2) ..... 4020-130-671 .....
- ..... Camaro "RS" (use 2) ..... 4020-130-672 .....
- ..... Camaro "SS" (use 2) ..... 4020-130-673 .....



- 67 .. Camaro "V-Flags" (use 2) ..... 4030-130-644 .....
- ..... Camaro "327" (use 2) ..... 4010-130-653 .....
- ..... Camaro "350" (use 2) ..... 4020-130-674 .....
- ..... Camaro "Turbo-Jet 396", Pair ..... 4030-130-651P .....

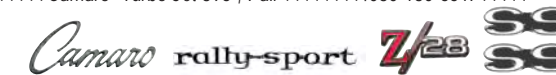

- 68 .. Camaro (use 2) ..... 4020-130-681 .....
- ..... Camaro "rally sport" (use 2) ..... 4020-130-682 .....
- ..... Camaro "Z/28" (use 2) ..... 4020-130-683L .....
- ..... Camaro "SS" Pair ..... 4020-130-684P .....



- 68 .. Camaro "327", Left / Right Pair ..... 4020-130-687P .....
- 68 .. Camaro "350", Left / Right Pair ..... 4020-130-688P .....
- 68 .. Camaro "396", Left / Right Pair ..... 4020-130-689P .....



- 69 .. Camaro (use 2) ..... 4020-130-681 .....
- ..... Camaro "rally sport" (use 2) ..... 4020-130-691 .....
- ..... Camaro "Z/28" (use 2) ..... 4020-130-692 .....
- ..... Camaro "SS" (use 2) ..... 4020-130-693 .....



- 69 .. Camaro "307", Left / Right Pair ..... 4020-130-695P .....
- ..... Camaro "327", Left / Right Pair ..... 4020-130-696P .....
- ..... Camaro "350", Left / Right Pair ..... 4020-130-697P .....
- ..... Camaro "396", Left / Right Pair, SS ..... 4020-130-698P .....



## Fender Emblems (continued)



|  |               |
|--|---------------|
| 70-74 .. "Camaro" (also fits '74 Tail Panel) (use 2) | 4021-855-74   |
| 70-74 .. Camaro "350" (use 2)                        | 4021-130-702  |
| 70-72 .. Camaro "396", pair                          | 4021-130-703P |
| 70-74 .. Camaro "Z28" (use 2)                        | 4021-130-704  |
| 70-73 .. Camaro "RALLY SPORT" (use 2)                | 4021-130-705  |



|                           |              |
|---------------------------|--------------|
| 75-77 .. "camaro" (use 2) | 4021-130-75  |
| 78-81 .. "camaro" (use 2) | 4021-130-781 |



|                                  |              |
|----------------------------------|--------------|
| 67-68 .. Firebird "bird" (use 2) | 4320-130-671 |
| 67-69 .. "Firebird" (use 2)      | 4320-130-691 |

### Hood Emblems



|                                  |              |
|----------------------------------|--------------|
| 69 .. Camaro Z28 ("302") (use 2) | 4020-215-69  |
| ..... Template Kit               | 4020-215-69S |



### Door Jamb Stickers

Correct Embossed Foil Sticker with Adhesive Back used on the door jambs on all GM models.

|                     |              |
|---------------------|--------------|
| 67 .. "GM", Aqua    | 4011-453-671 |
| 68-70 .. "GM", Blue | 4012-453-681 |

### Door Panel Emblems

Reproduction emblems used on the inside door panels. Be sure to order the correct emblems for standard or Custom Interior.



|  |               |
|--|---------------|
| 67 .. "camaro" (standard interior) (pair)    | 4020-453-671P |
| 68-69 .. "Camaro" (standard interior) (pair) | 4020-453-683P |
| ..... (Custom Interior) (pair)               | 4020-453-684P |
| 78-81 .. "camaro" (Custom interior) (pair)   | 4021-458-781P |



|   |             |
|---|-------------|
| 68-69 .. Firebird "bird" (Custom interior) (use 2)                            | 4320-458-68 |
| 70-81 .. Firebird "bird" (for window crank hole on models with power windows) |             |
| ..... Red Bird (use 2)  | 4321-458-70 |
| ..... Gold Bird (use 2)   | 4321-458-76 |

## Dash Emblems



|   |               |
|---|---------------|
| 68 .. "Camaro" Glovebox Door Emblem     | 4020-524-681  |
| 69 .. "Camaro" Dash Emblem (with clips) | 4020-523-694A |
| 69 .. Camaro "Astro Ventilation" Emblem | 4020-524-692  |
| 67-68 .. Firebird Glovebox Door Emblem  | 4320-524-67   |
| 70-81 .. Firebird "bird" Dash Emblem    | 4321-523-704  |

## Quarter Panel Emblems

(photo not available)

|  |             |
|--|-------------|
| 74-76 .. Camaro "Type LT" Sail / Tail Emblem | 4021-615-74 |
| 76-78 .. Firebird "bird" Sail Emblem (use 2) | 4321-615-76 |

## Trunk Lid Emblems



|   |              |
|---|--------------|
| 67 .. Camaro "Chevrolet" (also fits Header) | 4020-031-671 |
| 67 .. "Camaro" (also fits Header)           | 4020-031-672 |



|   |              |
|---|--------------|
| 68-69 .. "Camaro By Chevrolet" (also fits Header) | 4020-031-68  |
| 70 .. "Camaro by Chevrolet"                       | 4021-702-701 |
| 70-71 .. Camaro "Z28" Rear Spoiler Emblem         | 4021-702-702 |
| 71-73 .. "Camaro"                                 | 4021-702-71  |



|                                |              |
|--------------------------------|--------------|
| 67-69 .. Firebird "400" Emblem | 4320-702-67  |
| ..... Template Kit             | 4320-702-67S |

## Tail Panel Emblems



|                       |              |
|-----------------------|--------------|
| 69 .. Camaro "bowtie" | 4020-855-691 |
| ..... Camaro "RS"     | 4020-855-692 |
| ..... Camaro "Z28"    | 4020-855-693 |
| ..... Camaro "SS"     | 4020-855-694 |



|  |               |
|--|---------------|
| 74 .. "Camaro" (Can Also Use On Fender For '70-74) | 4021-855-74   |
| 74-76 .. Camaro "Type LT"                          | 4021-615-74   |
| 78 .. Camaro (except Z28) Gas Door Crest           | 4021-855-781  |
| 80-81 .. Camaro (std.) Gas Door Crest              | 4021-855-801  |
| ..... Berlinetta Gas Door Crest                    | 4021-855-802  |
| ..... Z28 Gas Door Emblem (Silver)                 | 4021-855-803A |
| ..... Z28 Gas Door Emblem (Charcoal)               | 4021-855-803B |

## Tail Panel Emblems (continued)



|  |               |
|--|---------------|
| 80-81 .. Camaro Z28 Gas Door Emblem (Blue) | 4021-855-803C |
| ..... Green                                | 4021-855-803D |
| ..... Gold                                 | 4021-855-803E |
| ..... Red                                  | 4021-855-803F |
| ..... Orange                               | 4021-855-803G |



|  |               |
|--|---------------|
| 67-69 .. Firebird Tail Panel Letters "PONTIAC" | 4320-855-671S |
| ..... 67-68 Template Kit                       | 4320-855-67S  |
| ..... 69 Template Kit                          | 4320-855-69S  |
| 67-68 .. Firebird Early Gas Door Emblem        |               |
| ..... (early w/ finger lift)                   | 4320-855-672  |
| ..... (late w/o finger lift)                   | 4320-855-673  |
| 69 .. Firebird Trunk Lock Bezel                | 4320-855-69   |

## Emblem Template Kits

Full size templates designed to correctly position all the emblems on the vehicle, so when you install new sheetmetal you know exactly where to drill your emblem holes for correct trim fitment. Templates included for Header, Fender, Hood, and Trunk

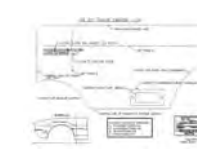

|                                    |                |
|------------------------------------|----------------|
| 67 .. Camaro 327 (except RS)       | 4020-956-673S  |
| ..... Camaro RS 327                | 4020-956-674S  |
| ..... Camaro SS-350                | 4020-956-675S  |
| ..... Camaro SS-396                | 4020-956-676S  |
| 68 .. Camaro 327 (except RS)       | 4020-956-683S  |
| ..... Camaro RS 327                | 4020-956-684S  |
| ..... Camaro SS-350                | 4020-956-685S  |
| ..... Camaro SS-396                | 4020-956-686S  |
| ..... Camaro Z28 (except RS)       | 4020-956-687S  |
| ..... Camaro Z28 RS                | 4020-956-688S  |
| 69 .. Camaro 250 L6                | 4020-956-692S  |
| ..... Camaro 307 (except RS)       | 4020-956-693S  |
| ..... Camaro RS 307                | 4020-956-693AS |
| ..... Camaro 327 (except RS)       | 4020-956-694S  |
| ..... Camaro RS 327                | 4020-956-694AS |
| ..... Camaro 350 (except RS or SS) | 4020-956-695S  |
| ..... Camaro RS 350 (except SS)    | 4020-956-695AS |
| ..... Camaro SS-350                | 4020-956-696S  |
| ..... Camaro SS-396                | 4020-956-697S  |
| ..... Camaro Z28 (except RS)       | 4020-956-698S  |
| ..... Camaro Z28 RS                | 4020-956-698AS |

## WEATHERSTRIPPING

Goodmark offers a wide range of weatherstrips for most models. Everything from complete kits to individual parts, we have the weatherstrips you need to correctly and completely reseal your car.



### Complete Weatherstrip Kits

All kits include Door Weatherstrips, Roofrail Weatherstrips or Convertible Top Weatherstrips and Pillar Post Weatherstrips, Trunk Weatherstrip, Hood to Cowl Seal with Clips, Windowfelts, Door Jamb "U"-Seals, Quarter Glass Weatherstrips, Control Arm Seals, Body Bumper Kit (doors, hood, trunk, glovebox, and ashtray), and Paint Seal Kit (gaskets for park lamp, tail lamp, back-up lamp, door handles, side markers, antenna, lock cylinders, and outside rear view mirror)

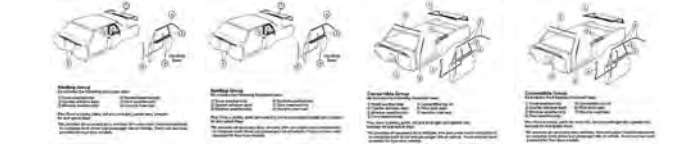

|   |                |
|---|----------------|
| 67 .. Camaro Coupe, except RS                               | 4020-900-671S  |
| ..... with RS   | 4020-900-672S  |
| ..... Camaro Convertible, except RS                         | 4020-900-673S  |
| ..... with RS   | 4020-900-674S  |
| 68 .. Camaro Coupe, without Wide Belt Chrome                |                |
| ..... Standard Interior                                     | 4020-900-681S  |
| ..... Custom Interior                                       | 4020-900-681AS |
| 68 .. Camaro Coupe (except RS), with Wide Belt Chrome       |                |
| ..... Standard Interior                                     | 4020-900-681BS |
| ..... Custom Interior                                       | 4020-900-681CS |
| 68 .. Camaro RS Coupe, with Wide Belt Chrome                |                |
| ..... Standard Interior                                     | 4020-900-682S  |
| ..... Custom Interior                                       | 4020-900-682AS |
| 68 .. Camaro Convertible, without Wide Belt Chrome          |                |
| ..... Standard Interior                                     | 4020-900-683S  |
| ..... Custom Interior                                       | 4020-900-683AS |
| 68 .. Camaro Convertible (except RS), with Wide Belt Chrome |                |
| ..... Standard Interior                                     | 4020-900-683BS |
| ..... Custom Interior                                       | 4020-900-683CS |
| 68 .. Camaro RS Convertible, with Wide Belt Chrome          |                |
| ..... Standard Interior                                     | 4020-900-684AS |
| ..... Custom Interior                                       | 4020-900-684S  |
| 69 .. Camaro Coupe, Standard Interior                       | 4020-900-691S  |
| ..... Camaro Coupe, Custom Interior                         | 4020-900-691AS |
| ..... Camaro Convertible, Standard Interior                 | 4020-900-692S  |
| ..... Camaro Convertible, Custom Interior                   | 4020-900-692AS |
| 70-81 .. Camaro without T-Tops                              |                |
| ..... w/o Wide Belt Chrome                                  | 4021-900-701S  |
| ..... w/ Wide Belt Chrome                                   | 4021-900-702S  |
| 78-81 .. Camaro with Fisher T-Tops                          |                |
| ..... w/o Wide Belt Chrome                                  | 4021-900-781S  |
| ..... w/ Wide Belt Chrome                                   | 4021-900-782S  |

## Complete Weatherstrip Kits (continued)

Firebird Kits include Door Weatherstrips, Roofrail Weatherstrips or Convertible Top Weatherstrips, Trunk Weatherstrip, Hood to Cowl Seal, Quarter Glass Weatherstrips, Windowfelts, Door Jamb "U"-seals, and lock cylinder gaskets.



- 67 . . . . . Firebird Coupe . . . . . 4320-900-671S . . . . .
- . . . . . Firebird Convertible . . . . . 4320-900-672S . . . . .
- 68-69 . . Firebird Coupe, Standard Interior . . . . . 4320-900-681S . . . . .
- . . . . . Firebird Coupe, Custom Interior . . . . . 4320-900-681AS . . . . .
- . . . . . Firebird Convertible, Standard Interior . . . . . 4320-900-682S . . . . .
- . . . . . Firebird Convertible, Custom Interior . . . . . 4320-900-682AS . . . . .
- 70-81 . . Firebird without T-Tops or wide belt chrome . . . . . 4321-900-701S . . . . .

## Paint Seal Kits

- 67 . . . . . Camaro . . . . . 4020-901-671S . . . . .
- 68 . . . . . Camaro . . . . . 4020-901-68S . . . . .
- 67-68 . . Camaro RS supplement . . . . . 4020-901-672S . . . . .
- 69 . . . . . Camaro . . . . . 4020-901-69S . . . . .



## Convertible Top Weatherstrip Kits

- 67-69 . . Convertible . . . . . 4020-902-67S . . . . . 95 kit



## Rubber Bumper Kits

- 67-69 . . Camaro . . . . . 4020-904-67S . . . . .
- 69 . . . . . Camaro . . . . . 4020-904-69S . . . . .
- 70-81 . . Camaro . . . . . 4021-904-70S . . . . .
- 70-81 . . Firebird . . . . . 4321-904-70S . . . . .



## Firewall Seals / Hood to Cowl Seals

- 67 . . . . . Firewall Seal Kit (Hood to Cowl Seal, Wiper Motor Seal, Cowl Panel . . . . . Seals and Steering Column Seal . . . . . 4020-374-672S . . . . .
- 68-69 . . Firewall Seal Kit (Hood to Cowl Seal, Wiper Motor Seal, Cowl Panel . . . . . Seals and Steering Column Seal . . . . . 4020-374-681S . . . . .
- 70-81 . . Hood to Cowl Seal . . . . . 4021-280-701 . . . . .
- . . . . . Clips for above . . . . . 4021-280-702S . . . . .



## Vent Window Weatherstrips

- 67 . . . . . Vent Window Weatherstrips, Pair . . . . . 4020-418-671P . . . . .
- . . . . . Division Bar Weatherstrips, Pair . . . . . 4020-418-672P . . . . .



## Door Weatherstrips

- 67 . . . . . Door Weatherstrips, Pair . . . . . 4020-425-67P . . . . .
- 68-69 . . Door Weatherstrips, Pair . . . . . 4020-425-68P . . . . .
- 70-81 . . Door Weatherstrips, Pair . . . . . 4021-425-70P . . . . .



## Windshield / Rear Window Gaskets

- 67-81 . . Windshield / Rear Window Seal (3/8") . . . . . 4030-535-641S . . . . .
- 67-69 . . Windshield Glass Stop . . . . . HW2076 . . . . .



## Convertible Pillar Post Weatherstrips

- 67 . . . . . Pillar Post Weatherstrips, Pair . . . . . 4020-536-67P . . . . .
- 68-69 . . Pillar Post Weatherstrips, Pair . . . . . 4020-536-68P . . . . .



## Hardtop Roofrail Weatherstrips

- 67 . . . . . Roofrail Weatherstrips, Pair . . . . . 4020-537-67P . . . . .
- 68-69 . . Roofrail Weatherstrips, Pair . . . . . 4020-537-68P . . . . .
- 70-81 . . Roofrail Weatherstrips, Pair, without T-Tops . . . . . 4021-537-70P . . . . .
- 78-81 . . Roofrail Weatherstrips, Pair, with Fisher T-Tops (on Body) . . . . . 4021-537-781P . . . . .
- 78-81 . . Roofrail Weatherstrips, Pair, with Fisher T-Tops (on T-Tops) . . . . . 4021-537-782P . . . . .



## Quarter Glass Weatherstrips

- 67-69 . . Pair, with Steel Inserts . . . . . 4020-664-67P . . . . .



## Trunk Weatherstrip

- 67-81 . . Trunk Weatherstrip . . . . . 4020-703-67 . . . . .



# INTERIOR



Goodmark has the parts you need for the interior of your Camaro or Firebird. From parts for the dash to consoles and shifters, we have lots of parts to restore the interior as well as the exterior of your classic ride!

## Kick Panels

Plastic reproduction kick panels available in Black only, paint to match other interior colors.



- 67-68 . . Kick Panel, Black, Left / Right . . . . .
- . . . . . (w/o A/C) (also '69 Firebird) . . . . . 4020-367-671L / R . . . . .
- . . . . . (w/ A/C) . . . . . 4020-367-672L / R . . . . .
- . . . . . Actuator Cover (w/ A/C) . . . . . 4020-367-674 . . . . .
- 67-69 . . Kick Panel Vacuum Actuator (w/ A/C) . . . . . 4020-367-673 . . . . .
- 68-81 . . Kick Panel Cable Clip . . . . . 4020-367-681 . . . . .

- 69 . . . . . Kick Panel, Black, Left / Right . . . . .
- . . . . . Camaro (w/o A/C) . . . . . 4020-367-692L / R . . . . .
- . . . . . (w/ A/C) . . . . . 4020-367-693L / R . . . . .
- . . . . . Actuator Cover (w/ A/C) . . . . . 4020-367-694 . . . . .
- . . . . . Kick Panel Cables / Housings . . . . . 4020-367-695S . . . . .



- 70-81 . . Kick Panel, Black, Left / Right . . . . .
- . . . . . (w/o A/C) . . . . . 4021-367-701L / R . . . . .
- . . . . . (w/ A/C) . . . . . 4021-367-702L / R . . . . .
- . . . . . Vacuum Actuator . . . . . 4021-367-703 . . . . .
- . . . . . Vacuum Actuator Cover . . . . . 4021-367-704 . . . . .

## Interior Trim Panels

We offer new door and rear interior quarter trim panels for selected models. Our panels come pre-assembled, ready to install. Be sure to see our selection of emblems, armrest bases, and other trim parts to use on these door panels. We also offer the interior door handles and window crank handles in the door section of this catalog.



- 68 . . . . . Camaro Standard Coupe, (4-piece set) . . . . .
- . . . . . Black . . . . . 4020-451-681CS . . . . .
- 69 . . . . . Camaro Standard Coupe, (4-piece set) . . . . .
- . . . . . Black . . . . . 4020-451-691CS . . . . .



- 67-81 . . Trim Panel Clip, use as required . . . . . 4010-453-622 . . . . .
- . . . . . Trim Panel Mounting Plug Set (12 pcs) . . . . . 4010-453-621S . . . . .
- 68-69 . . Front Door Inner Top Rails, Metal, pair . . . . . 4020-453-685P . . . . .
- 70-81 . . Trim Panel Clips, box of 50 . . . . . 4021-453-701S . . . . .

## Door Grab Handles

New reproduction inside door grab handles used on Custom Interiors only.



- 68-69 . . Custom Interior Handle, Black (use 2) . . . . . 4020-453-686 . . . . .
- . . . . . Camaro Trim Bezels, Pair . . . . . 4020-453-682P . . . . .
- . . . . . Firebird Trim Bezels, Pair . . . . . 4320-453-68P . . . . .
- . . . . . Handle Screw Kit (4 pieces) . . . . . 4020-453-681S . . . . .



- 70-76 . . Firebird Interior Handle, Black (use 2) . . . . . 4321-453-731 . . . . .
- . . . . . End Cover (use 4) . . . . . 4321-453-702 . . . . .



- 76-77 . . Firebird Handle Escutcheon (use 4) . . . . . 4321-453-764 . . . . .
- . . . . . Escutcheon Cover (use 4) . . . . . 4321-453-765 . . . . .





## Dash Pads and Clips

New OE-style vinyl wrapped (not urethane) reproduction dash pads for most models. We also sell sets of new reproduction clips used to mount the dash pad to the instrument panel for one car.

- 
- 67 . . . . Dash Pad, Black . . . . . 4020-522-671A . . . . .
  - Dash Pad Screw Kit (5 pieces) . . . . . 4020-522-676S . . . . .
  - 68 . . . . Dash Pad, Black . . . . . 4020-522-681A . . . . .
  - Camaro Dash Molding Set (3 pcs) . . . . . 4020-522-682S . . . . .
  - Dash Pad Screw Kit (9 pieces) . . . . . 4020-522-687S . . . . .
  - Dog Leg Clips, pair (fits '69 Firebird) 4020-522-686P . . . . .
  - 69 . . . . Camaro Dash Pad, Black (without A/C) 4020-522-691A . . . . .
  - Black (with A/C) . . . . . 4020-522-692A . . . . .
  - Dash Pad Hardware Kit (22 pieces) 4020-522-696S . . . . .
  - Dash Pad Clip Set (6 pieces) . . . . . 4020-522-697S . . . . .

## Instrument Carriers

Reproduction housings that surround the instruments on popular models. Be sure to order lenses if required.

- 
- 67-68 . . Instrument Carrier . . . . . 4020-523-6716 . . . . .
  - Mylar Trim Rings (pair) . . . . . 4020-523-679P . . . . .
  - 67 . . . . Lens . . . . . 4020-523-6717 . . . . .
  - 68 . . . . Lens . . . . . 4020-523-689 . . . . .
  - 69 . . . . Camaro Instrument Carrier . . . . . 4020-523-691 . . . . .
  - (without tachometer) . . . . . 4020-523-691 . . . . .
  - Speedometer Lens Assembly . . . . . 4020-523-6920 . . . . .
  - Fuel Gauge Lens Assembly . . . . . 4020-523-6921 . . . . .
  - Center Gauge Lens (for fuel gauge) 4020-523-699 . . . . .
  - Center Gauge Lens (for clock) . . . . . 4020-523-6910 . . . . .
  - Center Lens Assembly . . . . . 4020-529-697 . . . . .
  - 69 . . . . Firebird Instrument Carrier . . . . . 4320-523-691 . . . . .
  - Burlwood Overlay . . . . . 4320-523-692 . . . . .
  - Instrument Bezel . . . . . 4320-523-695 . . . . .
  - Instrument Cluster Lens . . . . . 4320-523-696 . . . . .

## Instrument Carriers (continued)

- 
- 70 . . . . Camaro Instrument Carrier (std.) . . . . . 4021-523-705 . . . . .
  - NOTE: Can fit 1971-72 models but has chrome trim instead of silver.
  - 76-78 . . Camaro Instrument Carrier . . . . . 4021-523-761 . . . . .
  - 70-78 . . Camaro Instrument Cluster Lens . . . . . 4021-523-706 . . . . .
  - 70-78 . . Camaro Lens Retainer (w/o gauges) . . . . . 4021-523-707 . . . . .
  - (w/ gauges) . . . . . 4021-523-708 . . . . .
  - 70-78 . . Camaro Instrument Cluster Case . . . . . 4021-523-709 . . . . .
  - (w/o gauges) . . . . . 4021-523-709 . . . . .
  - 70-81 . . Camaro Instrument Cluster Case . . . . . 4021-523-7010 . . . . .
  - (w/ gauges) (also 79-81 w/o gauge) 4021-523-7010 . . . . .
  - 79-81 . . Camaro Lens Retainer (w/o gauges) . . . . . 4021-523-793 . . . . .
  - (w/ gauges) . . . . . 4021-523-794 . . . . .

## Center Dash Panels

Reproduction plastic center panels to house the heater / A/C controls, radio, and center air vent. Commonly broken or in bad appearance.

- 
- 67-68 . . Camaro (except '68 Custom Interior) (Black Camera Case Grain) . . . . . 4020-523-671 . . . . .
  - w/o A/C . . . . . 4020-523-671 . . . . .
  - w/ A/C . . . . . 4020-523-672 . . . . .
  - w/ radio delete (no A/C) . . . . . 4020-523-675 . . . . .
  - Radio Bezel . . . . . 4020-523-674 . . . . .
  - 67 . . . . Camaro Dash Ashtray Assembly . . . . . 4020-523-6718 . . . . .
  - 67-68 . . Dash Ashtray Bracket . . . . . 4020-523-6719 . . . . .
  - 68 . . . . Camaro with Custom Interior (Walnut Grain) . . . . . 4020-523-681 . . . . .
  - w/o A/C . . . . . 4020-523-681 . . . . .
  - w/ A/C . . . . . 4020-523-682 . . . . .
  - 67 . . . . Firebird (Walnut Grain) . . . . . 4320-523-674 . . . . .
  - w/o A/C . . . . . 4320-523-674 . . . . .
  - w/ A/C . . . . . 4320-523-675 . . . . .
  - 67-68 . . All Models Lower Retainer Strip . . . . . 4020-523-673 . . . . .
  - Center Panel Screw Kit (7 pieces) . . . . . 4020-523-676S . . . . .
  - Center A/C Vent Deflector . . . . . 4020-523-6715 . . . . .
  - 69 . . . . Camaro Dash Ashtray Assembly (std.) 4020-523-6922 . . . . .
  - Dash Ashtray Insert . . . . . 4020-523-697 . . . . .
  - 67-69 . . Dash Ashtray Bumpers (pair) . . . . . 4020-523-698P . . . . .

## Center Dash Panels (continued)

- 
- 69 . . . . Camaro Custom Interior Woodgrain Parts (Rosewood Grain) . . . . . 4020-523-693L . . . . .
  - Wiper / Headlamp Switch Panel . . . . . 4020-523-693L . . . . .
  - Radio Bezel Panels . . . . . 4020-523-693R . . . . .
  - Dash Set (includes dash, ashtray, and glovebox door) . . . . . 4020-523-6919S . . . . .
  - Center A/C Vent Assembly . . . . . 4020-523-6918S . . . . .
  - 70-78 . . Camaro Center A/C Vent Assembly . . . . . 4021-523-702S . . . . .
  - 70-78 . . Camaro Lower LH Dash Vent Bezel . . . . . 4021-523-703L . . . . .
  - 72-76 . . Camaro Lower RH Dash Panel . . . . . 4021-523-723R . . . . .

## Steering Column Covers

New plastic reproduction panels to trim the dash under the steering column. This is a commonly broken part.

- 
- 67-68 . . 2-piece design . . . . . 4020-523-6713P . . . . .
  - 69 . . . . Camaro . . . . . 4012-523-6918 . . . . .
  - 70-78 . . Camaro . . . . . 4021-523-704 . . . . .

## Dash Assist Bars

Restore that broken or missing dash grab bar with our new quality reproductions. Complete sets are available for some models.

- 
- 69 . . . . Camaro Grab Bar Set (includes handle, bezels, molding, emblem, retainer plates, and hardware) . . . . . 4020-523-695S . . . . .
  - Grab Bar only (black) . . . . . 4020-523-696 . . . . .
  - Grab Bar Bezels only (pair) . . . . . 4020-523-695P . . . . .
  - Grab Bar Retainer Plates (pair) . . . . . 4020-523-696AP . . . . .
  - Grab Bar Molding (with retainers) . . . . . 4020-523-694 . . . . .
  - 67-69 . . Firebird Grab Bar (black) . . . . . 4320-523-676 . . . . .
  - 70-81 . . Firebird Grab Bar (black) . . . . . 4321-523-706 . . . . .
  - Grab Bar Bezels (pair) . . . . . 4321-523-707P . . . . .

## Dash Vents

New reproduction parts designed to repair or replace the parts that vent air from the dash into the car.

- 
- 67-68 . . Vent Ball (use 2) . . . . . 4044-523-651 . . . . .
  - 67-68 . . Camaro Dash Vent Bezel, Chrome, Left / Right . . . . . 4020-523-685L / R . . . . .
  - 67-69 . . Firebird Dash Vent Bezel, Black, Left / Right . . . . . 4320-523-677L / R . . . . .
  - 69 . . . . Firebird Vent Ball . . . . . 4320-523-694 . . . . .
  - 67-68 . . Camaro, '67-69 Firebird Vent Ball Retainer (use 2) . . . . . 4020-523-685A . . . . .
  - Vent Ball Seat Kit (for one car) . . . . . 4044-523-653S . . . . .
  - 67 . . . . Vent Ball Adapter (use 2) (with A/C) . . . . . 4031-523-6620 . . . . .
  - 68 . . . . Deflector Elbow Assembly, LH / RH . . . . . 4020-523-688L / R . . . . .
  - Knob / Ferrule Set (black ferrules) . . . . . 4020-523-684AS . . . . .
  - Knob / Ferrule Set (clear ferrules) . . . . . 4020-523-684S . . . . .
  - Black Knobs only (pair) . . . . . 4020-523-687P . . . . .
  - Black Ferrules only (pair) . . . . . 4020-523-686AP . . . . .
  - Clear Ferrules only (pair) . . . . . 4020-523-686P . . . . .
  - 69 . . . . Camaro Side Vent Deflector (use 2) . . . . . 4012-523-702 . . . . .
  - RH Astro Vent Assembly . . . . . 4020-523-6915RS . . . . .
  - 69-72 . . Camaro Center A/C Vent Deflector Rebuild Kit (includes deflectors, seals, & glue) . . . . . 4032-523-696S . . . . .
  - Deflectors only (pair) . . . . . 4032-523-696P . . . . .
  - 70 . . . . Camaro Dash Vent Rebuild Kit (7 pcs) 4033-523-7011S . . . . .
  - Outer Deflector only (use 2) . . . . . 4033-523-708 . . . . .
  - 71-72 . . Camaro Dash Vent Rebuild Kit (7 pcs) 4033-523-717S . . . . .
  - 71-81 . . Camaro Outer Deflector only (use 2) . . . . . 4033-523-714 . . . . .
  - 71-81 . . Camaro Side Vent Deflector Assembly (can fit '70 but has '71-up deflector), Left / Right (without A/C) 4021-523-714LS / RS . . . . .
  - (with A/C) . . . . . 4021-523-715LS / RS . . . . .

## Dash Vents (continued)



- 73-78 . . . Camaro Center A/C Deflector (use 2) . . . 4021-523-731 . . . . .
- 79-81 . . . Camaro Center A/C Deflector (use 2) . . . 4021-523-791 . . . . .
- 70-81 . . . Firebird Lap Cooler Deflector (use 2) . . . 4330-523-641 . . . . .



- 67-68 . . . Camaro, '67-69 Firebird Defroster Duct 4020-523-6712 . . . . .
- 69 . . . . . Camaro Defroster Duct . . . . . 4020-523-6914 . . . . .



- 67 . . . . . Heater Control Panel (w/ cables) . . . . . 4020-523-6720S . . . . .
- 67 . . . . . Heat / A/C Control Panel (w/ cables) . . . . . 4020-523-6721S . . . . .
- 68 . . . . . Heater Control Panel (w/ cables) . . . . . 4020-523-6810S . . . . .
- 68 . . . . . Heat / A/C Control Panel (w/ cables) . . . . . 4020-523-6811S . . . . .



- 69 . . . . . Camaro Heater Control Panel (w/ cables) . . . . . 4020-523-6923S . . . . .
- . . . . . Lens only . . . . . 4012-523-6912 . . . . .
- 69 . . . . . Camaro Heat / A/C Control Panel (w/ cables) . . . . . 4020-523-6924S . . . . .
- . . . . . Lens only . . . . . 4012-523-6913 . . . . .
- 67-81 . . . Control Knob Set (4-pieces) (chrome) . . . 4011-523-6710S . . . . .
- 67-81 . . . Dash Cable Fabrication Kit (all parts needed to make any dash cable) . . . . . 4000-523-611S . . . . .

## Dash Knobs and Bezels

Brand new reproduction bezels for all the dash controls. These parts make it easy to restore the dash assembly. Be sure to order switches and nuts not included.



- 67 . . . . . Dash Knob Bezel / Sticker Set . . . . . 4020-523-678AS . . . . .
- . . . . . Sticker set only . . . . . 4020-523-678S . . . . .
- 68 . . . . . Dash Knob Bezel Set (white letters) . . . . . 4020-523-683S . . . . .



- 69 . . . . . Camaro Dash Knob Kit (includes headlamp switch rod and knob, light knob and element, washer switch knob, and 4 radio knobs) . . . . .
- . . . . . (with monaural radio) . . . . . 4012-523-693S . . . . .
- . . . . . (with stereo radio) . . . . . 4012-523-694S . . . . .

## Ignition Switches and Parts

New parts to replace or repair the ignition switch.



- 67 . . . . . Ignition Switch . . . . . 4011-523-664 . . . . .
- 68 . . . . . Ignition Switch . . . . . 4012-523-683 . . . . .
- 67-68 . . . Ignition Switch Nut . . . . . 4044-523-661 . . . . .
- . . . . . Ignition Switch Nut Tool . . . . . 4030-523-6417A . . . . .
- 69-81 . . . Ignition Switch (w/o tilt wheel) . . . . . 4012-523-6914 . . . . .
- 69-81 . . . Ignition Switch (w/ tilt wheel) . . . . . 4012-523-6915 . . . . .

## Headlamp Switches, Rods, Nuts, and Knobs

These new parts will have your headlamps working and looking like new in no time!



- 67-68 . . . Camaro, '67 Firebird Headlamp Switch . . . . .
- . . . . . (except '68 Camaro RS) . . . . . 4010-523-641 . . . . .
- 68-81 . . . Firebird, '69-81 Camaro Headlamp . . . . .
- . . . . . Switch (except '69 RS) . . . . . 4020-523-6911 . . . . .
- 68-69 . . . Camaro RS Headlamp Switch . . . . . 4020-067-6815 . . . . .
- NOTE: These switches are cosmetically different from the originals, but will fit and function the same.
- 69 . . . . . Camaro Headlamp / Wiper Switch Ground Strap . . . . . 4020-523-6925 . . . . .



- 67-68 . . . Camaro Headlamp Switch Nut . . . . . 4020-523-6710 . . . . .
- . . . . . Firebird Headlamp Switch Nut . . . . . 4331-523-661 . . . . .
- 69-81 . . . Camaro Headlamp Switch Nut . . . . . 4032-523-6829 . . . . .
- 69 . . . . . Firebird Headlamp Switch Bezel and . . . . .
- . . . . . Retainer . . . . . 4320-523-698S . . . . .
- 70-81 . . . Firebird Headlamp Switch Bezel . . . . . 4321-523-7014 . . . . .
- . . . . . Headlamp Switch Nut . . . . . 4321-523-7015 . . . . .



- 67-68 . . . Camaro Switch Rod and Knob . . . . . 4011-523-672 . . . . .
- 69-70 . . . Camaro Switch Rod and Knob . . . . . 4012-523-691 . . . . .
- 71-78 . . . Camaro Switch Rod and Knob . . . . . 4021-523-712 . . . . .
- 69 . . . . . Firebird Switch Rod and Knob . . . . . 4320-523-693 . . . . .
- 70-81 . . . Firebird Switch Rod and Knob . . . . . 4321-523-7013 . . . . .

## Clock Reset Knobs and Nuts

New parts to help restore your factory clock reset knob and lock nut. Sold as a 3-piece set.



- 67-81 . . . Clock Reset Knob / Nut Set . . . . . 4010-523-632S . . . . .

## Windshield Wiper Switches, Rods, Nuts, and Knobs

Brand new parts to repair broken or missing wiper switches to restore function and appearance.



- 67-68 . . . Wiper Switch . . . . . 4011-523-6711 . . . . .
- . . . . . Camaro Wiper Switch Knob . . . . . 4011-523-671 . . . . .
- . . . . . Camaro Wiper Switch Nut . . . . . 4020-523-6711 . . . . .
- . . . . . Firebird Wiper Switch Nut . . . . . 4342-523-591 . . . . .
- . . . . . Wiper Switch Nut Tool . . . . . 4030-523-6416A . . . . .



- 69 . . . . . Camaro Wiper Switch (incorrect knob) . . . . . 4012-523-6916 . . . . .
- . . . . . Headlamp / Wiper Switch Ground Strap . . . . . 4020-523-6925 . . . . .
- 69-71 . . . Camaro Correct Wiper Switch Knob . . . . . 4012-523-692 . . . . .
- 70-81 . . . Firebird Wiper Switch Knob . . . . . 4321-523-7012 . . . . .

## Cigarette Lighter Parts

Reproduction parts to correctly replace or repair your Rochester lighter. These parts do not fit the Casco type lighters used on some models. They are for Rochester style lighters ONLY!



- 67-68 . . . Camaro Lighter Knob and Element . . . . . 4011-523-673 . . . . .
- . . . . . Knob only . . . . . 4011-523-674 . . . . .
- 69 . . . . . Camaro Lighter Knob and Element . . . . . 4012-523-695 . . . . .
- . . . . . Knob only . . . . . 4012-523-696 . . . . .
- 70-78 . . . Camaro Lighter Knob and Element . . . . . 4021-523-713 . . . . .



- 67-69 . . . Firebird Lighter Knob and Element . . . . . 4320-523-672 . . . . .
- 69 . . . . . Firebird Lighter Bezel . . . . . 4320-523-697 . . . . .
- 70-81 . . . Firebird Lighter Knob and Element . . . . . 4321-523-708 . . . . .
- . . . . . Lighter Bezel . . . . . 4321-523-709 . . . . .
- . . . . . Lighter Bezel Retainer . . . . . 4321-523-7010 . . . . .



- 67-69 . . . Lighter Element . . . . . 4010-523-622 . . . . .
- 70-81 . . . Lighter Element . . . . . 4012-523-701 . . . . .
- 67-69 . . . Lighter Housing . . . . . 4010-523-621 . . . . .
- 67-69 . . . Camaro, '67-68 Firebird Lighter Housing and Retainer Set . . . . .
- . . . . . (2-pieces) . . . . . 4010-523-624S . . . . .
- 70-71 . . . Camaro, '70-81 Firebird Lighter Housing . . . . . 4012-523-703 . . . . .
- 67-70 . . . Camaro, '67-68 Firebird Lighter Retainer . . . . . 4010-523-623 . . . . .
- 70-81 . . . Firebird Lighter Retainer . . . . . 4321-523-7011 . . . . .

## Radio Knobs and Nuts

Everybody put an aftermarket stereo in cars in the '70's...unfortunately for the restorer they threw out the original radio and knobs! We offer correct replacements to restore your radio like new.



- 67-68 . . . Camaro Radio Knob Set (4-pieces) . . . . .
- . . . . . monaural radio . . . . . 4011-523-675S . . . . .
- . . . . . stereo radio . . . . . 4011-523-676S . . . . .
- . . . . . Outer knobs only (pair) . . . . . 4011-523-677P . . . . .
- 67-68 . . . Inner Knobs only . . . . .
- . . . . . (mono) (pair) . . . . . 4011-523-678P . . . . .
- . . . . . (stereo) (pair) . . . . . 4011-523-678AP . . . . .
- 67-69 . . . Firebird Outer Knobs only (pair) . . . . . 4320-523-678P . . . . .



- 67-70 . . . Radio Shaft Nuts (pair) . . . . . 4011-523-679P . . . . .
- 69-70 . . . Camaro Radio Knob Set (4-pieces) . . . . .
- . . . . . monaural radio . . . . . 4012-523-697S . . . . .
- . . . . . stereo radio . . . . . 4012-523-698S . . . . .
- . . . . . Outer knobs only (pair) . . . . . 4012-523-699P . . . . .
- . . . . . Inner knobs only (pair) (mono) . . . . . 4012-523-6910P . . . . .
- . . . . . Inner knobs only (pair) (stereo) . . . . . 4012-523-6911P . . . . .



- 70-81 . . . Firebird Radio Knob Set (4-pieces) . . . . .
- . . . . . AM/FM radio . . . . . 4321-523-7016S . . . . .
- . . . . . 8-Track radio . . . . . 4321-523-7017S . . . . .
- 71-78 . . . Camaro Outer Radio Knobs (pair) . . . . . 4012-523-711P . . . . .
- . . . . . Inner knobs (pair) (mono) . . . . . 4012-523-712P . . . . .
- . . . . . Inner knobs (pair) (stereo) . . . . . 4012-523-713P . . . . .

## Convertible Top Switches and Parts

Make your power convertible top work like new with our new switches and parts.



- 67-68 . . . Top Switch and Housing Set . . . . . 4030-523-6412S . . . . .
- . . . . . Top Switch only . . . . . 4030-523-6412 . . . . .
- . . . . . Housing and Clips only . . . . . 4030-523-643S . . . . .
- 69 . . . . . Camaro Top Switch and Housing Set . . . . . 4020-523-6913S . . . . .
- . . . . . Top Switch only . . . . . 4020-523-6912 . . . . .
- . . . . . Housing and Clips only . . . . . 4020-523-6913 . . . . .
- . . . . . Switch Bezel (w/o defogger) . . . . . 4020-523-6916 . . . . .



## Defogger Switches and Parts

New reproduction parts to restore your optional rear defogger switch.



- 69 . . . . Camaro Rear Defog Bezel . . . . .4020-523-6917 . . . . .
- 70-78 . . Camaro Rear Defog Switch . . . . .4021-523-7011 . . . . .
- Rear Defog Switch Bezel . . . . .4021-523-7012 . . . . .

## Glovebox Doors and Parts

Reproduction parts to restore the glovebox door and trim.



- 69 . . . . Camaro Glovebox Door . . . . .
- (w/o woodgrain) . . . . .4020-524-693 . . . . .
- 70-78 . . Camaro Outer Glovebox Door . . . . .4021-524-701 . . . . .
- 79-81 . . Camaro Outer Glovebox Door . . . . .4021-524-791 . . . . .



- 67-68 . . Latch Striker Plate . . . . .4020-524-672 . . . . .
- 67-69 . . Glovebox Liner Screw Kit (7 pieces) . . . . .4020-524-675S . . . . .
- 69 . . . . Camaro Latch Striker Plate . . . . .4020-524-691 . . . . .
- Firebird Latch Striker Plate . . . . .4320-524-691 . . . . .
- 70-81 . . Camaro Latch Striker Plate . . . . .4021-524-703 . . . . .
- 72-81 . . Camaro Door Stopper Bracket . . . . .4021-524-721 . . . . .



- 69-81 . . Camaro Latch Assembly . . . . .4021-524-704 . . . . .

## Instruments and Gauges

New (not refaced) instruments and gauges to replace broken, worn, or missing originals. Best quality on the market! Console gauges are found with the console parts.



- 67-68 . . Camaro, '67 Firebird Circuit Board . . . . .
- (except '68 with Tachometer) . . . . .4020-529-677 . . . . .
- ('68 Camaro with Tachometer) . . . . .4020-529-687 . . . . .



- 69 . . . . Camaro 140-mph Speedometer . . . . .4020-529-692 . . . . .
- Center Gauge Fuel Gauge . . . . .4020-529-695 . . . . .
- Center Gauge Clock . . . . .4020-529-696 . . . . .

## Dome Lamp Lenses and Bezels

Excellent quality lenses and bezels for all your interior courtesy lamp needs. Be sure to order the lens and bezel together for complete replacement.



- 67-69 . . Lens (teardrop shape) . . . . .4010-531-621 . . . . .
- Base (teardrop shape) . . . . .4010-531-622 . . . . .
- 69 . . . . Firebird, 70-76 all . . . . .
- Lens (round with "starburst") . . . . .4320-531-691 . . . . .
- Base (round) . . . . .4320-531-692 . . . . .
- 77-81 . . Lens (round plain) . . . . .4013-531-771 . . . . .



- 67 . . . . Custom Interior Sail Lens (use 2) . . . . .4043-531-621 . . . . .
- Base (use 2) . . . . .4043-531-622 . . . . .

## Headliner and Coat Hook Parts

Headliner moldings, bows, and clips, and rear window trim moldings, coat hooks, and other parts to trim your headliner.

(photo not available)

- 67-69 . . Headliner / Interior Rear Window Molding Set . . . . .
- 67 Coupe, Black, 6-pieces . . . . .4020-532-67S . . . . .
- 68 Coupe, Black, 6-pieces . . . . .4020-532-68S . . . . .
- 69 Coupe, Black, 4-pieces . . . . .4020-532-69S . . . . .



- 67-69 . . Headliner Bow Clip Set (4 clips) . . . . .4020-532-671S . . . . .
- 70-73 . . Headliner Bow Set (4 pieces) . . . . .4021-532-701S . . . . .
- Headliner Bow Clip Set (16 pieces) . . . . .4021-532-702S . . . . .



- 67-70 . . Coat Hooks, Black, pair . . . . .4011-532-67P . . . . .
- 71-72 . . Coat Hook, Black (use 2) . . . . .4012-532-711 . . . . .
- 73-81 . . Coat Hook, Black (use 2) . . . . .4013-532-751 . . . . .



**ATK**  
HIGH PERFORMANCE ENGINES  
Chevy engines on pages 363-367

## Steering Wheel Parts

We offer a wide selection of steering wheel parts to make your Camaro look like new. These are correct reproductions of hard to find original parts.



- 67 . . . . Camaro (std. Black Steering Wheel) . . . . .4020-540-671 . . . . .
- Deluxe Black Steering Wheel . . . . .4020-540-672 . . . . .
- 68 . . . . Camaro (std. Black Steering Wheel) . . . . .4020-540-681 . . . . .



- 67 . . . . Camaro Horn Cap and Emblem (std.) . . . . .4020-542-671 . . . . .
- RS models . . . . .4020-542-673 . . . . .
- SS-350 models . . . . .4020-542-674 . . . . .
- SS-396 models . . . . .4020-542-675 . . . . .
- 67-81 . . All Horn Contact / Eyelet / Spring . . . . .4030-542-641S . . . . .



- 68 . . . . Camaro Horn Cap and Emblem (std.) . . . . .4020-542-681 . . . . .
- RS models . . . . .4020-542-682 . . . . .
- SS models . . . . .4020-542-683 . . . . .
- 67-68 . . Camaro Horn Cap Mounting Ring . . . . .4010-542-624 . . . . .
- Horn Cap Mounting Kit . . . . .4011-542-671S . . . . .



- 69 . . . . Camaro Standard Steering Wheel . . . . .
- Black . . . . .4012-540-691 . . . . .
- Standard Horn Shroud (black) . . . . .4012-542-691 . . . . .
- Woodgrain Horn Shroud (black) . . . . .4020-542-692 . . . . .



- Standard Shroud Emblem (bowtie) . . . . .4012-542-695 . . . . .
- RS Shroud Emblem . . . . .4020-542-691 . . . . .
- SS Shroud Emblem . . . . .4012-542-692 . . . . .
- Horn Buttons, Black, Pair . . . . .4012-542-696P . . . . .
- Horn Button Contacts, Pair . . . . .4012-542-697P . . . . .

## Steering Wheel Parts (continued)



- 67-68 . . Camaro Woodgrain Steering Wheel . . . . .4011-540-673 . . . . .
- Mounting Hub . . . . .4011-540-672 . . . . .
- Wheel Mounting Kit . . . . .4011-542-675S . . . . .
- 67-69 . . Wheel Mount Screw Kit only (6 pieces) . . . . .4031-542-663S . . . . .
- Horn Contact only . . . . .4031-542-665 . . . . .
- Wood Wheel Horn Cap Emblem . . . . .4011-542-673 . . . . .



- 69 . . . . Camaro Woodgrain Steering Wheel . . . . .4020-540-691 . . . . .
- Mounting Hub . . . . .4020-540-693 . . . . .
- Wheel Mounting Kit (w/o tilt wheel) . . . . .4012-542-693S . . . . .
- Wheel Mounting Kit (w/ tilt wheel) . . . . .4012-542-694S . . . . .



- 71-81 . . Camaro 4-spoke Sport Wheel . . . . .
- Horn Cap (black) . . . . .4012-542-711 . . . . .
- Horn Cap Retainer . . . . .4012-542-712 . . . . .
- '71-73 Horn Cap Emblem (bowtie) . . . . .4012-542-714 . . . . .
- '73-78 Horn Cap Emblem (Type LT) . . . . .4021-542-731 . . . . .
- '74-79 Horn Cap Emblem (Camaro) . . . . .4021-542-741 . . . . .

## Steering Column Parts

Don't forget you need turn signal levers and knobs, and tilt wheel levers and knobs too when restoring your classic. How about the column shift knob? We've got 'em!



- 67 . . . . Turn Signal Lever w/ black knob . . . . .4011-543-672 . . . . .
- Tilt Wheel Lever w/ black knob . . . . .4011-543-673 . . . . .
- Black Knob only . . . . .4011-543-671 . . . . .



- 68-70 . . Camaro Turn Signal Lever w/ black knob . . . . .4012-543-682 . . . . .
- Tilt Wheel Lever w/ black knob . . . . .4012-543-683 . . . . .
- Black Knob only . . . . .4012-543-681 . . . . .

## Steering Column Parts (continued)

- 
- 71-78 . . . Camaro Turn Signal Lever w/ black knob  
 . . . . . (w/o cruise control) . . . . . 4012-543-711 . . . . .  
 . . . . . Tilt Wheel Lever w/ black knob . . . . . 4012-543-712 . . . . .  
 . . . . . Column Shift Knob (black) . . . . . 4012-543-713 . . . . .
  - 79-81 . . . Camaro Turn Signal Lever w/ black knob  
 . . . . . (w/o cruise control) . . . . . 4021-543-79 . . . . .
  - 68-81 . . . Firebird Tilt Wheel Lever w/ black knob 4331-543-672 . . . . .  
 . . . . . Column Shift Knob (black) . . . . . 4331-543-674 . . . . .
  - 67-71 . . . Hazard Switch Knob, Chrome . . . . . 4011-543-677 . . . . .  
 . . . . . 2nd Design, Chrome . . . . . 4011-543-677A . . . . .

## Center Consoles and Parts

Is your car equipped with a center console? If not, would you like it to be? We offer a full selection of consoles and parts to restore, upgrade, and renew your console to factory condition.

- 
- 67 . . . . . Center Console, w/o console gauges . . . . . 4020-551-671 . . . . .  
 . . . . . w/ console gauges . . . . . 4020-551-671A . . . . .
  - 68-68 . . . Firebird Center Console . . . . . 4320-551-681 . . . . .
  - 67 . . . . . Camaro, '67-69 Firebird  
 . . . . . Floor Mount Hardware Kit (6 pieces) 4020-551-671S . . . . .  
 . . . . . Bracket / Top Frame Hardware Kit . . . . . 4020-551-672S . . . . .  
 . . . . . Console Seat Belt Clips (pair) . . . . . 4020-551-673P . . . . .  
 . . . . . Console Door Hinge . . . . . 4020-551-675 . . . . .  
 . . . . . Console Door / Hinge Hardware Kit . . . . . 4020-551-674S . . . . .  
 . . . . . Console Door Rubber Bumpers (pr) . . . . . 4020-551-678P . . . . .
  - 67 . . . . . Console Door . . . . . 4020-551-674 . . . . .  
 . . . . . Ashtray Door . . . . . 4020-551-679 . . . . .  
 . . . . . Ashtray Insert . . . . . 4020-551-6710 . . . . .  
 . . . . . Ashtray Door Pivots / Springs (pair) . . . . . 4020-551-6711S . . . . .  
 . . . . . Ashtray Door Springs (pair) . . . . . 4020-551-6712P . . . . .  
 . . . . . Ashtray Door Rubber Bumpers (pr) . . . . . 4020-551-687S . . . . .
  - 68-69 . . . Firebird Console Door . . . . . 4320-551-682 . . . . .
  - 67 . . . . . M/T Shift Plate . . . . . 4012-551-684 . . . . .  
 . . . . . Shift Plate Hardware Kit . . . . . 4020-551-6713S . . . . .  
 . . . . . Shift Slider Plate (M/T) . . . . . 4020-551-6714 . . . . .  
 . . . . . RH Shift Slider Plate Retainer . . . . . 4020-551-6715R . . . . .  
 . . . . . Shift Plate Retainer Hardware Kit . . . . . 4020-551-6715S . . . . .
  - 68-69 . . . Firebird M/T Shift Plate . . . . . 4320-551-683 . . . . .

## Center Consoles and Parts (continued)

- 
- 67 . . . . . A/T Shift Plates, Pair . . . . . 4012-551-686P . . . . .  
 . . . . . Shift Plate / Retainer Hardware Kit . . . . . 4020-551-6716S . . . . .  
 . . . . . Shift Slider Plate (A/T) . . . . . 4012-551-687 . . . . .  
 . . . . . Shift Slider Plate Retainers (pair) . . . . . 4020-551-6715RP . . . . .  
 . . . . . Shift Dial Lens (2-speed A/T) . . . . . 4020-551-6718 . . . . .  
 . . . . . Shift Dial Lens (3-speed A/T) . . . . . 4020-551-6719 . . . . .
  - . . . . . Shift Dial Lens Back Plate . . . . . 4020-551-6720 . . . . .  
 . . . . . Shift Dial Lens Retainer . . . . . 4020-551-6721 . . . . .  
 . . . . . Console Lamp Lens . . . . . 4020-551-6722 . . . . .  
 . . . . . Console Lamp Lens Screw Kit . . . . . 4020-551-6722S . . . . .
  - 68 . . . . . Firebird A/T Shift Plate . . . . . 4320-551-684 . . . . .
  - 69 . . . . . Firebird 2-speed A/T Shift Plate . . . . . 4320-551-691 . . . . .  
 . . . . . 3-speed A/T Shift Plate . . . . . 4320-551-692 . . . . .

- 
- 68-69 . . . Camaro Console Assembly (includes fully assembled console, ready to  
 . . . . . install)
  - . . . . . '68 4-speed w/o console gauges . . . . . 4020-551-681CS . . . . .  
 . . . . . '68 Powerglide w/o console gauges . . . . . 4020-551-681DS . . . . .  
 . . . . . '68 TH-400 A/T w/o console gauges . . . . . 4020-551-681ES . . . . .  
 . . . . . '68 4-speed w/ console gauges . . . . . 4020-551-681GS . . . . .  
 . . . . . '68 Powerglide w/ console gauges . . . . . 4020-551-681HS . . . . .  
 . . . . . '68 TH-400 A/T w/ console gauges . . . . . 4020-551-681JS . . . . .
  - . . . . . '69 4-speed w/o console gauges . . . . . 4020-551-691CS . . . . .  
 . . . . . '69 Powerglide w/o console gauges . . . . . 4020-551-691DS . . . . .  
 . . . . . '69 TH-400 A/T w/o console gauges . . . . . 4020-551-691ES . . . . .  
 . . . . . '69 4-speed w/ console gauges . . . . . 4020-551-691GS . . . . .  
 . . . . . '69 Powerglide w/ console gauges . . . . . 4020-551-691HS . . . . .  
 . . . . . '69 TH-400 A/T w/ console gauges . . . . . 4020-551-691JS . . . . .

- 
- . . . . . We also have the same consoles available in kit form, unassembled,  
 . . . . . with all the same components included, but you put it together.
- . . . . . '68 M/T w/o console gauges . . . . . 4020-551-681MS . . . . .
  - . . . . . '68 A/T w/o console gauges . . . . . 4020-551-681AS . . . . .
  - . . . . . '69 M/T w/o console gauges . . . . . 4020-551-691MS . . . . .
  - . . . . . '69 A/T w/o console gauges . . . . . 4020-551-691AS . . . . .

## Center Consoles and Parts (continued)

- 
- . . . . . Individual components are available separately below:
  - . . . . . Console Housing (with correct flocking) 4020-551-691S . . . . .
  - . . . . . Console to Floor Mount Kit . . . . . 4020-551-681S . . . . .
  - . . . . . Top Frame and Bracket Hardware Kit . . . . . 4020-551-682S . . . . .
  - . . . . . Console Door . . . . . 4020-551-683 . . . . .
  - . . . . . Consold Door Hinge . . . . . 4020-551-684 . . . . .
  - . . . . . Console Door Hinge Arm . . . . . 4020-551-685 . . . . .
  - . . . . . Console Door Tension Spring . . . . . 4020-551-686 . . . . .
  - . . . . . Console Door Bumpers (pair) . . . . . 4020-551-678P . . . . .
  - . . . . . '68 Console Door / Hinge Hardware Kit 4020-551-683S . . . . .
  - . . . . . '69 Console Door / Hinge Hardware Kit 4020-551-693S . . . . .
  - . . . . . Console Seat Belt Clip (use 2) . . . . . 4020-551-688 . . . . .
  - . . . . . '68 Forward Console Plate (Walnut) . . . . . 4020-551-689 . . . . .
  - . . . . . '69 Forward Console Plate (Rosewood) 4020-551-693 . . . . .
  - . . . . . Forward Console Plate Emblem . . . . . 4020-553-68 . . . . .
  - . . . . . Forward Plate Hardware Kit . . . . . 4020-551-689S . . . . .
  - . . . . . Console Ashtray Lid Cover . . . . . 4020-551-6810 . . . . .
  - . . . . . Console Ashtray Insert . . . . . 4020-551-6811 . . . . .
  - . . . . . Ashtray Door Rivets / Retainers . . . . . 4020-551-6812S . . . . .
  - . . . . . Ashtray Door Springs (pair) . . . . . 4020-551-6712P . . . . .
  - . . . . . Ashtray Door Bumpers (pair) . . . . . 4020-551-687S . . . . .
  - . . . . . '68 M/T Shift Plate (Walnut) . . . . . 4020-551-6814A . . . . .  
 . . . . . w/ 4-speed Shift Plate installed . . . . . 4020-551-6814 . . . . .
  - . . . . . '69 M/T Shift Plate (Rosewood) . . . . . 4020-551-694A . . . . .  
 . . . . . w/ 4-speed Shift Plate installed . . . . . 4020-551-694 . . . . .
  - . . . . . 3-speed Shift Pattern Plate . . . . . 4020-551-6815 . . . . .
  - . . . . . 4-speed Shift Pattern Plate . . . . . 4020-551-6816 . . . . .
  - . . . . . '68 M/T Shift Slider Plate . . . . . 4020-551-6817 . . . . .
  - . . . . . '68 M/T Shift Slider Retainer . . . . . 4020-551-6818 . . . . .
  - . . . . . '68 Shift Plate / Seal Hardware Kit . . . . . 4020-551-6814S . . . . .
  - . . . . . '68 Shift Plate Seal Retainer Hardware 4020-551-6818S . . . . .
  - . . . . . '69 3-speed Shift Plate Hardware Kit . . . . . 4020-551-694S . . . . .
  - . . . . . '69 4-speed Shift Plate Hardware Kit . . . . . 4020-551-695S . . . . .
  - . . . . . '69 4-speed M/T Shift Tunnel (plastic) . . . . . 4020-551-696 . . . . .

## Center Consoles and Parts (continued)

- 
- . . . . . '68 A/T Shift Plate (Walnut) . . . . . 4020-551-6819 . . . . .
  - . . . . . '69 A/T Shift Plate (Rosewood) . . . . . 4020-551-697 . . . . .
  - . . . . . A/T Shift Plate Hardware Kit . . . . . 4020-551-6819S . . . . .
  - . . . . . A/T Shift Plate Seals (set of 4 seals) . . . . . 4020-551-6820S . . . . .
  - . . . . . A/T Lower Shift Plate . . . . . 4020-551-6821 . . . . .
  - . . . . . Powerglide Shift Dial Lens . . . . . 4020-551-6822 . . . . .
  - . . . . . TH-400 Shift Dial Lens . . . . . 4020-551-6823 . . . . .
  - . . . . . Shift Dial Lens Backing Plate . . . . . 4020-551-6824 . . . . .
  - . . . . . Shift Dial Retainer . . . . . 4020-551-6825 . . . . .
  - . . . . . Console Lamp Lens . . . . . 4020-551-6826 . . . . .
  - . . . . . Console Lamp Lens Screw Kit . . . . . 4020-551-6826S . . . . .
  - . . . . . Console Lamp Reflector . . . . . 4020-551-6827 . . . . .
  - 70-72 . . . Camaro Console Assembly . . . . . 4021-551-701S . . . . .
  - . . . . . Console Door with button and latch . . . . . 4021-551-702S . . . . .
  - . . . . . Console Door Bumpers (pair) . . . . . 4020-551-678P . . . . .
  - . . . . . Console Door Latch . . . . . 4033-551-706 . . . . .
  - . . . . . Console Door Latch Hardware Kit . . . . . 4033-551-705S . . . . .
  - . . . . . M/T Shift Plate (w/o Custom Interior  
 . . . . . (w/o shift emblem) . . . . . 4021-551-706 . . . . .  
 . . . . . '70-71 w/ 4-speed M/T emblem . . . . . 4021-551-709 . . . . .
  - . . . . . M/T Shift Tunnel (plastic) . . . . . 4021-551-7010 . . . . .
  - . . . . . A/T Shift Plate (w/o Custom Interior) . . . . . 4021-551-7011 . . . . .
  - . . . . . Ashtray Door Springs (pair) . . . . . 4020-551-6712P . . . . .
  - . . . . . Ashtray Door Rivets / Retainers . . . . . 4020-551-6812S . . . . .
  - . . . . . Ashtray Door Bumpers (pair) . . . . . 4020-551-687S . . . . .
  - 70-81 . . . Firebird, '73-81 Camaro Console  
 . . . . . '70-79 Firebird w/ M/T Console . . . . . 4321-551-701 . . . . .  
 . . . . . '70-79 Firebird w/ A/T Console . . . . . 4321-551-702 . . . . .  
 . . . . . '73-81 Camaro w/ M/T Console . . . . . 4021-551-731 . . . . .  
 . . . . . '73-81 Camaro w/ A/T Console . . . . . 4021-551-732 . . . . .



## Center Consoles and Parts (continued)

- 
- ..... Console Glove Box Assembly ..... 4321-551-703
  - ..... Console Glove Box Lid ..... 4321-551-704
  - ..... Console Lid Latch Button ..... 4321-551-705
  - ..... Console Lid Latch Button Spring ..... 4321-551-706
  - ..... M/T Shift Plate ..... 4321-551-708
  - ..... Rear Console Cover Plate ..... 4321-551-7010

- 
- 70-72 ... Firebird Seat Belt Buckle Clips (pair) ... 4321-551-707P
  - 70-81 ... Firebird A/T Shift Plate (exc. '80-81 T/A) ... 4321-551-709
  - 73-78 ... Camaro A/T Shift Plate ..... 4021-551-733
  - 79-81 ... Camaro A/T Shift Plate ..... 4021-551-791
  - 73-81 ... Camaro Shift Plate Screw Kit (4 pieces) ... 4021-551-733S

## Shifters and Shift Knobs

New reproduction parts designed to replace the factory shifter, linkage, or knob on popular models.

- 
- 67-68 ... 4-speed Shifter Assembly
  - ..... Early (no script) ..... 4020-552-671S
  - ..... Late ("MUNCIE" script) ..... 4020-552-671AS
- 
- 67-70 ... Camaro, '67 Firebird 4-speed Shift Knob (2-piece) (exc. '68-70 w/ console or Hurst Shifter) ..... 4020-552-673S
  - 68-70 ... Camaro w/ console (exc. Hurst Shift) ..... 4020-552-681
  - 69-70 ... Camaro Hurst w/o console (2-piece) ..... 4020-552-692S
  - ..... chrome w/ console ..... 4020-552-691
- 
- 67 ..... Neutral Safety Switch, 2-speed A/T ..... 4020-552-679
  - ..... 3-speed A/T ..... 4020-552-6710
  - 68-72 ... Camaro A/T Neutral Safety Switch ..... 4020-552-6810
  - 67 ..... Camaro Powerglide to TH-400 Shifter Conversion Rod Assembly (rod, lever, and swivel) 4020-552-674S

## Shifters and Shift Knobs (continued)

- 
- 68-69 ... Camaro A/T Floor Shifter Assembly ..... 4020-552-685
  - 70-72 ... Camaro A/T Floor Shifter Assembly ..... 4021-552-706
  - 68-72 ... Camaro Handle Assembly only ..... 4020-552-687
  - ..... Handle and Cover only ..... 4020-552-687A
  - 68 ..... Camaro A/T Shifter Mount Hardware Kit ..... 4020-552-685S
  - 69 ..... Camaro A/T Shifter Mount Hardware Kit ..... 4020-552-694S
  - 70-72 ... Camaro A/T Shifter Mount Hardware Kit ..... 4021-552-706S

- 
- 73-81 ... Camaro A/T Floor Shift Knob ..... 4021-552-731
  - ..... Knob Button ..... 4021-552-732
  - ..... Knob Button Clip (also fits '69-81 Firebird) ..... 4320-552-694

- 
- 68-72 ... Camaro A/T Floor Shift Cable Assembly ..... 4020-552-686
  - ..... Shift Cable Hardware Kit (Powerglide or TH-400) ..... 4020-552-686S
  - ..... (TH-350) ..... 4020-552-693S
  - 68-69 ... Firebird A/T Floor Shift Cable Assembly ..... 4320-552-681
  - 70-81 ... Firebird, '73-81 Camaro Floor Shift Cable Assembly ..... 4332-552-682

- 
- 69-72 ... Camaro TH-350 Shift Cable Bracket ..... 4020-552-696
  - ..... Camaro TH-400 Shift Cable Bracket ..... 4020-552-697
  - 68-74 ... Firebird, '73-74 Camaro TH-400 Shift Cable Bracket ..... 4332-552-681
  - 68-69 ... Camaro Trans Gear Selector Lever (mounts on side of trans) ..... 4020-552-688
  - 68-72 ... Camaro Selector Lever Pin Stud Assembly (holds cable to selector lever) ..... 4020-552-689S



## Console Gauge Clusters and Parts

One of the coolest options was the optional gauge cluster mounted in the floor console. Just look at the 2010 Camaro to see how good of an idea this was! We have all the parts you need to make your gauge cluster function like new.

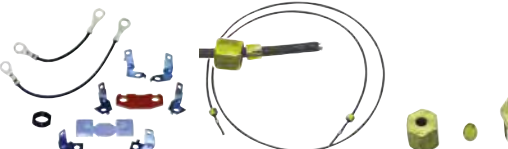
- 
- 67 ..... Camaro Console Gauge Cluster Assembly ..... 4020-554-671S
  - ..... Fuel Gauge only ..... 4020-554-674
  - ..... Oil Pressure Gauge only ..... 4020-554-678
  - ..... Low Fuel Warning Module ..... 4020-554-6710

- 
- 67-69 ... Camaro Console Gauge Electrical Connector Set ..... 4020-554-6711S
  - ..... Oil Line Kit ..... 4020-554-6712S
  - ..... Oil Line Block Fitting Kit ..... 4020-554-6713S

- 
- 68-69 ... Camaro Console Gauge Cluster Assembly
  - ..... w/o low fuel warning ..... 4020-554-681S
  - ..... w/ low fuel warning ..... 4020-554-681AS
  - ..... Console Mount Hardware Kit ..... 4020-554-682S
  - ..... Gauge Cover only ..... 4020-554-681
  - ..... Gauge Base only ..... 4012-554-682

- 
- ..... Gauge Lens (use 2) ..... 4012-554-684
  - ..... Gauge Bezel (BATT and TEMP) ..... 4012-554-685
  - ..... Gauge Bezel (FUEL and OIL) ..... 4012-554-686
  - ..... Gauge Mount Plate (batt and temp) ..... 4012-554-687
  - ..... Gauge Mount Plate (fuel and oil) ..... 4012-554-688
- 
- ..... Amp Gauge (silver face) ..... 4020-554-682
  - ..... Temp Gauge (silver face) ..... 4020-554-683
  - ..... Temp Gauge Resistor ..... 4020-554-683A
  - ..... Fuel Gauge (silver face) ..... 4020-554-684
  - ..... Fuel Gauge Resistor ..... 4020-554-684A
  - ..... Oil Pressure Gauge (silver face) ..... 4020-554-685

## Console Gauge Clusters and Parts (continued)

- 
- ..... Low Fuel Warning Module ..... 4020-554-686
  - ..... Cluster Assembly Hardware Kit ..... 4012-554-6813S

## Rear Interior Quarter Trim

Reproduction plastic interior rear side panels and sail panels to replace cracked, faded, worn, or scratched originals. Even nice cars have these panels chalked and beat up from age!

- 
- 70-74 ... Upper Sail Panels, Left / Right pair ..... 4021-645-701P
  - 70-71 ... Lower Side Panels, Left / Right ..... 4021-645-702L / R
  - 72-81 ... Lower Side Panels, Left / Right ..... 4021-645-72L / R
  - 75-81 ... Upper Sail Panel, Left / Right ..... 4021-645-75L / R

## Rear Interior Quarter Ashtrays

New reproduction chrome ashtrays with inserts available for all popular models. Be sure to order the insert separately.

- 
- 67 ..... Ashtray with Ribbed Cover (use 2) ..... 4020-647-671
  - ..... Insert (use 2) ..... 4020-647-672
  - 68-69 ... Ashtray with Ribbed Cover (use 2) ..... 4012-647-68
  - ..... Insert (use 2) ..... 4012-647-682
  - 70-74 ... Ashtray with Smooth Cover (use 2) ..... 4012-647-70
  - ..... Insert included

## Pedals and Pads

Converting from an automatic to a 4-speed? Want to dress up your plain pedal with bright trim? We have all the parts you need to correctly restore and upgrade your pedals and pads just the way you want them!

- 
- 68 ..... Pedal Pad Kit, M/T w/o discs, w/ trim ..... 4012-910-683S
  - ..... M/T, w/ discs, w/ trim (exc. Firebird) ..... 4012-910-684S
  - ..... A/T, w/o discs, w/ trim ..... 4012-910-687S
  - ..... A/T, w/ discs, w/ trim (exc. Firebird) ..... 4012-910-688S
- 
- 69 ..... Camaro, 70-81 Firebird Pedal Pad Kit
  - ..... '69-72 M/T, w/o discs, w/ trim ..... 4012-910-693S
  - ..... '69 M/T, w/ discs, w/ trim ..... 4012-910-694S
  - ..... '69-81 A/T, w/o discs, w/ trim ..... 4012-910-697S
  - ..... '69 A/T, w/ discs, w/ trim ..... 4012-910-698S

**Pedals and Pads (continued)**



- 67 . . . . Camaro V8 Gas Pedal Assembly w/o trim . . . .4020-911-671S.
- . . . . . Firebird V8 Gas Pedal Assembly, w/o trim . . .4320-911-671S.
- 68-69 . . Camaro L6 or Cross Ram V8 Gas Pedal Assembly, w/o trim
- . . . . . 4012-911-682S.
- V8 Gas Pedal Assembly, w/o trim . . .4012-911-685S . . . .
- V8 Gas Pedal Assembly, w/ trim . . . .4012-911-686S . . . .
- 69 . . . . Camaro Gas Pedal Assembly, with Cowl Induction
- w/o trim . . . . . 4020-911-691S . . . .
- w/ trim . . . . . 4020-911-692S . . . .



- 67 . . . . Gas Pedal Pad . . . . . 4020-911-671 . . . . .
- 68-69 . . Gas Pedal Pad (except '69 Firebird) . . . .4012-911-681 . . . . .
- Gas Pedal Pad Trim . . . . . 4012-911-682 . . . . .
- 69 . . . . Firebird Gas Pedal Pad . . . . . 4332-911-691 . . . . .
- Gas Pedal Pad Trim . . . . . 4331-911-662 . . . . .
- 70-71 . . Camaro Z28 Floor Mount Gas Pedal . . . .4044-911-651 . . . . .



- 67-81 . . Gas Pedal Pad Mounting Pin . . . . . 4012-911-683 . . . . .
- 67-73 . . Gas Pedal Tension Spring . . . . . 4012-911-684 . . . . .
- 74-81 . . Gas Pedal Tension Spring . . . . . 4012-911-74 . . . . .



- 67-81 . . M/T Clutch / Brake Pedal Pad
- . . . . . '67-72 Clutch, '67-81 Brake Pad . . . . . 4012-912-681 . . . . .
- . . . . . '68-69 Brake Pad w/ disc brakes . . . . . 4012-912-682 . . . . .
- Trim for above pads . . . . . 4012-912-683 . . . . .
- . . . . . '69 Firebird Brake / Clutch Pad (use 2) 4330-912-641 . . . . .
- Trim for above pads (use 2) . . . . . 4330-912-642 . . . . .
- . . . . . '73-81 Clutch Pedal Pad . . . . . 4012-912-73 . . . . .
- Trim for above pad . . . . . 4312-912-73 . . . . .



- 67-81 . . A/T Brake Pedal Pad . . . . . 4020-913-671 . . . . .
- . . . . . '68-69 Camaro A/T Brake Pad w/ discs 4012-913-68 . . . . .
- Trim for above pads . . . . . 4020-913-672 . . . . .
- . . . . . '69 Firebird A/T Brake Pad . . . . . 4330-913-641 . . . . .
- Trim for above pad . . . . . 4331-913-671 . . . . .

**Pedals and Pads (continued)**



- 67-68 . . Park Brake Pedal Pad . . . . . 4020-914-671 . . . . .
- . . . . . Park Brake Pedal Pad Trim . . . . . 4020-914-672 . . . . .
- 69-81 . . Park Brake Pedal Pad . . . . . 4012-914-691 . . . . .
- . . . . . Park Brake Pedal Pad Trim . . . . . 4012-914-692 . . . . .
- 69 . . . . Firebird Park Brake Pedal Pad . . . . . 4330-914-651 . . . . .
- . . . . . Park Brake Pedal Pad Trim . . . . . 4330-914-652 . . . . .



- 67-68 . . M/T Clutch / Brake Pedals . . . . . 4020-915-671S . . . . .
- 69 . . . . M/T Clutch / Brake Pedals . . . . . 4012-915-691S . . . . .
- 70-71 . . M/T Clutch / Brake Pedals . . . . . 4021-915-701S . . . . .
- 73-81 . . M/T Clutch / Brake Pedals . . . . . 4021-915-731S . . . . .



- 67-69 . . A/T Brake Pedal . . . . . 4020-915-672S . . . . .
- 67-81 . . Pedal Bushing Kit (4-pieces) . . . . . 4010-915-621S . . . . .
- 67-81 . . Headlamp Dimmer Switch . . . . . 4030-915-643 . . . . .



- 67-81 . . Stop Lamp Switch w/o Cruise Control . . . .4030-915-642 . . . . .
- 67-81 . . Stop Lamp Switch w/ Cruise Control . . . .4031-915-672 . . . . .
- 67-69 . . Stop Lamp Switch Clip . . . . . HW2411 . . . . .
- 70-72 . . Stop Lamp Switch Striker Set . . . . . 4021-915-703S . . . . .

**Bucket Seat Parts**

All the correct parts to properly restore your bucket seats. We do not offer the foam or vinyl upholstery, but we do offer everything else.



- 67-68 . . Bucket Seat Frame, Left / Right . . . . . 4020-922-675L / R . . . . .
- 69 . . . . Bucket Seat Frame, Left / Right . . . . . 4020-922-695L / R . . . . .
- 67-70 . . Seat Back Shells, Left / Right pair . . . .4020-922-68P . . . . .
- 67-70 . . Seat Hinge Covers (with retainers),
- . . . . . Left / Right pair . . . . . 4020-922-671P . . . . .
- 67-70 . . Seat Bottom Repair Spring Kit . . . . . 4020-922-672S . . . . .

**Bucket Seat Parts (continued)**



- 69 . . . . Headrest Assembly, Black, Pair
- . . . . . Early (straight post) . . . . . 4020-922-692P . . . . .
- . . . . . Late (curved post) . . . . . 4020-922-693P . . . . .
- . . . . . Escutcheon (chrome) (use 2) . . . . . 4020-922-691 . . . . .
- 67-70 . . Chrome Seat Adjustment Knob (use 2) 4011-922-674 . . . . .
- . . . . . Seat Back Release Knob . . . . . 4011-922-675 . . . . .
- . . . . . Bucket Seat Back Stopper Set . . . . . 4020-922-674S . . . . .



- 71-81 . . Seat Hinge Covers, Black, pair . . . . . 4021-922-711P . . . . .

**Seat Belt Parts**

Parts to make storing and your seat belts easier. We offer the correct bolts and retainers for popular models.



- 67-71 . . Front Outer and Single Inner Bolt . . . . . 4011-926-671 . . . . .
- . . . . . Front Inner Lap and Shoulder Bolt . . . . . 4011-926-672 . . . . .
- . . . . . Rear Bolt . . . . . 4011-926-673 . . . . .
- . . . . . Shoulder Strap Bolts, Pair . . . . . 4011-926-674P . . . . .
- 68-70 . . Shoulder Strap Retainer / Cover Set . . . .4012-926-681S . . . . .
- . . . . . Hardware Kit . . . . . 4012-926-682S . . . . .

**Armrest Bases**

Molded plastic chrome and colored bases for the door armrests. These armrests are for models with standard interior, not the Custom Interior molded door panels.



- 67 . . . . Chrome Bases, Standard Interior, Pair .4010-923-65P . . . . .
- 67 . . . . Base Screw Set, with Standard Chrome Armrest Bases
- . . . . . (4 pieces) . . . . . 4010-923-652S . . . . .



- 68-69 . . "F" Base, Standard Interior, Black, Left / Right
- . . . . . 4020-923-68L / R . . . . .
- 68 . . . . Camaro Base, Standard Interior, Medium Blue,
- . . . . . Left / Right . . . . . 4020-923-686L / R . . . . .
- 68 . . . . "F" Base, Standard Interior, Left, Ivy Gold,
- . . . . . Left / Right . . . . . 4020-923-688L / R . . . . .
- 68-69 . . "F" Base, Standard Interior, Red, Left / Right
- . . . . . 4020-923-682L / R . . . . .



- 68 . . . . Firebird Base, Standard Interior, Pearl,
- . . . . . Left / Right . . . . . 4020-923-689L / R . . . . .
- 69 . . . . "F" Base, Standard Interior, Dark Blue,
- . . . . . Left / Right . . . . . 4020-923-687L / R . . . . .

**Armrest Bases (continued)**



- 69 . . . . "F" Base, Standard Interior, Dark Green,
- . . . . . Left / Right . . . . . 4020-923-684L / R . . . . .
- 69 . . . . Camaro Base, Standard Interior, White,
- . . . . . Left / Right . . . . . 4020-923-685L / R . . . . .
- 69 . . . . Firebird Base, Standard Interior, Parchment,
- . . . . . Left / Right . . . . . 4020-923-681L / R . . . . .
- 68 . . . . Base Moldings, Standard Interior, Pair .4020-923-6810P . . . . .
- 68-69 . . Base Screw Kit, Standard Interior
- . . . . . (6 pieces) . . . . . 4012-923-68S . . . . .

**Inside Rear View Mirrors**

New chrome back mirrors that mount to the windshield bracket. These have the correct gray plastic surround, and all mirrors offer the "day / night" feature.



- 67-68 . . Mirror (8 inch wide) . . . . . 4010-935-623 . . . . .
- 69 . . . . Mirror (10 inch wide) . . . . . 4012-935-691 . . . . .
- 70-71 . . Mirror (2nd Design windshield mount) . . .4021-935-702 . . . . .



- 67 . . . . Coupe Mount Bracket . . . . . 4020-936-671 . . . . .
- . . . . . Black Bracket Boot . . . . . 4020-936-673 . . . . .
- . . . . . Convertible Mount Bracket . . . . . 4020-936-672 . . . . .
- . . . . . Black Bracket Boot . . . . . 4020-936-674 . . . . .



- 68-69 . . Coupe Mount Bracket . . . . . 4012-936-682 . . . . .
- . . . . . Black Bracket Boot . . . . . 4020-936-683 . . . . .
- . . . . . Convertible Mount Bracket . . . . . 4020-936-68 . . . . .
- . . . . . Black Bracket Boot . . . . . 4020-936-684 . . . . .

**Sunvisor Support Brackets and Swivels**

Reproduction chrome swivels that the sunvisors attach to. Screws, bushings, and tips are available separately.



- 67-69 . . Coupe Swivel (use 2) . . . . . 4030-941-641 . . . . .
- . . . . . Screw Set (4 pieces) (use 2) . . . . . 4030-941-643S . . . . .
- 67 . . . . Convertible Support Brackets (pair) . . .4020-941-67P . . . . .
- 68-69 . . Convertible Support Brackets (pair) . . .4020-941-68P . . . . .
- 67-69 . . Sunvisor Bushing / Tip Set (4 pieces) . .4030-941-644S . . . . .
- 67-70 . . Mirror Mounting Screw . . . . . 4041-936-583 . . . . .



# Index



|                                    |          |
|------------------------------------|----------|
| A/C Hoses                          | 182      |
| Alternator Mounting Brackets       | 184      |
| Alternator Pulleys                 | 183      |
| Armrest Bases                      | 222      |
| Bed Molding Kits                   | 198, 199 |
| Body Molding Sets                  | 206      |
| Body Mount Bushing Sets            | 187      |
| Brake Booster Check Valves         | 184      |
| Bucket Seat Mounting Bracket Sets  | 194      |
| Bumper Bolt Kits                   | 170      |
| Bumper Bracket Hardware            | 170      |
| Bumper Brackets                    | 170      |
| Bumper Emblems                     | 208      |
| Bumper Guards and Cushions         | 170      |
| Bumper Reinforcement Bars          | 170      |
| Center Consoles and Parts          | 218      |
| Chrome Bumpers                     | 169      |
| Cigarette Lighter Parts            | 215      |
| Clutch Linkage Kits                | 186      |
| Clutch Linkage Parts               | 186      |
| Coat Hook Parts                    | 217      |
| Convertible Top Latch Parts        | 191      |
| Convertible Top Switches and Parts | 216      |
| Cowl Parts                         | 187      |
| Crank Pulleys                      | 183      |
| Dash / Glovebox Emblems            | 208      |
| Dash Knobs and Bezels              | 214      |
| Dash Pads                          | 213      |
| Deck Filler Panels                 | 200      |
| Disc Brake Backing Plates          | 224      |
| Dome Lamp Lenses and Bezels        | 216      |
| Door Handles, Inside               | 190      |
| Door Handles, Outside              | 190      |
| Door Hinge Rebuild Kits            | 189      |
| Door Hinges                        | 188      |
| Door Jamb Decals                   | 208      |
| Door Jamb Windlace                 | 212      |
| Door Latch Assemblies              | 190      |
| Door Latch Remotes                 | 190      |
| Door Panel Emblems                 | 208      |
| Door Shells                        | 188      |
| Door Strikers                      | 197      |
| Door Weatherstrips                 | 211      |
| Door Window Regulators             | 189      |
| Engine Ground Strap Kits           | 184      |
| Engine Lift Brackets               | 182      |
| Engine Mount Brackets              | 186      |
| Exhaust Tips                       | 204      |
| Fender Braces                      | 176      |
| Fender Emblems                     | 208      |
| Fender Extensions                  | 176      |
| Fender Patches, Lower Rear         | 177      |
| Fenders, Front                     | 175, 176 |
| Floor Pan Braces                   | 194      |
| Floor Pan Brackets                 | 194      |
| Floor Shift "Humps"                | 195      |
| Floor Shift Boots and Retainers    | 195      |

|  |          |
|--|----------|
| Front Bumper To Grille Fillers           | 175      |
| Front Control Arms                       | 224      |
| Gas Caps                                 | 203      |
| Gas Tank Sending Units                   | 203      |
| Gas Tank Straps                          | 202      |
| Grille Emblems                           | 208      |
| Header Panel Emblems                     | 208      |
| Header Panels                            | 175      |
| Headlamp Adjusting Kits                  | 174      |
| Headlamp Adjusting Kits and Parts        | 174      |
| Headlamp Mounting Rings                  | 173      |
| Headlamp Retaining Rings                 | 173      |
| Headlamp Switches and Parts              | 215      |
| Headliner and Coat Hook Parts            | 217      |
| Heater / A/C Parts                       | 214      |
| Hood Adjustment Bumpers                  | 178      |
| Hood Bumpers                             | 178      |
| Hood Emblems                             | 208      |
| Hood Hinges                              | 179      |
| Hood Hinge Springs                       | 179      |
| Hood Inserts                             | 178      |
| Hood Insulation Pads                     | 178      |
| Hood Latch Support Braces                | 185      |
| Hood Pin Kits                            | 179      |
| Hoods                                    | 177, 178 |
| Hoods, Aftermarket Cowl Induction        | 178      |
| Hood Screen                              | 179      |
| Hood Side Bumpers                        | 178      |
| Hood Spears                              | 179      |
| Hood to Cowl Weatherstrips               | 210      |
| Ignition Switches and Parts              | 214      |
| Inner Fenders                            | 176      |
| Inside Door Handles                      | 190      |
| Inside Rear View Mirrors                 | 223      |
| Inside Rear View Mirrors and Brackets    | 223      |
| Instrument Bezels                        | 213      |
| Instruments and Gauges                   | 216      |
| Interior Door Panels                     | 212      |
| Kick Panels                              | 212      |
| License Plate Brackets                   | 171      |
| License Plate Lamps                      | 171      |
| Lug Nuts                                 | 223      |
| M/T Floor Shift "Humps"                  | 195      |
| Mirrors, Inside Rear View                | 223      |
| Mirrors, Outside Rear View               | 189      |
| Oil Filler Tube                          | 182      |
| Oil Pans                                 | 183      |
| Outside Door Handles                     | 190      |
| Outside Rear View Mirrors                | 189      |
| Package Trays and Insulation Kits        | 221      |
| Paint Seal Kits                          | 211, 212 |
| Park Brake Parts                         | 195      |
| Park Lamps                               | 174      |
| Pedal Pads and Parts                     | 221      |
| Pillar Post Weatherstrips                | 221      |
| Power Steering Pulleys                   | 183      |
| Power Steering Pump Brackets             | 184      |
| Quarter Glass Sash Chrome                | 199      |
| Quarter Glass Weatherstrips              | 211      |
| Quarter Panel "C" and Trunk Lid Moldings | 199, 200 |
| Quarter Panel Emblems                    | 209      |
| Quarter Panel Extensions                 | 197      |
| Quarter Panels, factory style            | 196      |
| Radiator Caps                            | 185      |

|   |          |
|---|----------|
| Radiator Mounting Cushions                  | 180      |
| Radiator Support Bushings                   | 179      |
| Radiator Supports                           | 179      |
| Radiator Top Covers                         | 180      |
| Radio Knobs and Nuts                        | 215      |
| Rear Axle Cover                             | 224      |
| Rear Axle Covers                            | 224      |
| Rear Coil Spring Insulators                 | 225      |
| Rear Control Arms                           | 224      |
| Rear Interior Quarter Ashtrays              | 220      |
| Rear Interior Quarter Trim and Ashtrays     | 220      |
| Rear Interior Quarter Trim Panels           | 220      |
| Reverse Lockout Linkage                     | 186      |
| Rocker Panels                               | 192      |
| Roofrail Weatherstrips                      | 211      |
| Rubber Bumper Kits                          | 212      |
| Shift Boots and Retainers                   | 195      |
| Shifters and Shift Knobs                    | 220      |
| Side Markers and Parts                      | 206      |
| Spark Plug Wire Retainers                   | 182      |
| Spark Plug Wire Shields                     | 182      |
| Spark Plug Wire Towers                      | 182      |
| Steering Column Parts                       | 218      |
| Steering Wheel Parts                        | 217      |
| Sunvisor Supports and Brackets              | 223      |
| Tailgate Emblems                            | 209      |
| Tailgate Moldings                           | 203, 204 |
| Tailgate Parts                              | 204      |
| Tailgates                                   | 203      |
| Tailgate Seals                              | 211      |
| Tailgate Skins                              | 203      |
| Tail Panel Emblems                          | 209      |
| Tail Panel Moldings                         | 204      |
| Tail Panels                                 | 204      |
| Throttle Parts                              | 181      |
| Top Dash Panel Patch                        | 187      |
| Trunk Divider Boards and Insulation Kits    | 220      |
| Trunk Emblems                               | 209      |
| Trunk Floor Drop-Offs                       | 201      |
| Trunk Floors                                | 200, 201 |
| Trunk Latches and Parts                     | 199      |
| Trunk Lids                                  | 199      |
| Trunk Weatherstrip Gutters                  | 196      |
| Trunk Weatherstrips                         | 211      |
| Valances, Rear Lower                        | 204      |
| Valve Covers                                | 183      |
| Vent Knobs                                  | 212      |
| Vent Knobs and Cables                       | 212      |
| Vent Window Handles                         | 189      |
| Vent Window Weatherstrips                   | 210      |
| Water Necks                                 | 182      |
| Water Pump Pulleys                          | 183, 184 |
| Weatherstrip Kits                           | 209      |
| Wheel Center Caps                           | 224      |
| Wheel Trim Rings                            | 224      |
| Window Channel Kits                         | 210      |
| Window Crank Handles                        | 190      |
| Windowfelt Kits                             | 210      |
| Window Installation Parts                   | 190      |
| Windshield Reveal Molding Sets              | 191      |
| Windshield Sealing Kits                     | 210      |
| Windshield Wiper Switches, Knobs, and Parts | 215      |

# Chevelle, El Camino & Monte Carlo



This chapter is devoted to quality parts for Chevrolet's version of the "A-Body" platform, the popular and powerful CHEVELLE. Other "A-Body" cars, like Pontiac's GTO, are covered elsewhere in this catalog.

Goodmark proudly offers top quality reproduction sheet metal and other items that will look terrific on your car. Check out the following catalog pages for everything from complete factory-style quarter panels to brand new fenders...and even small trim items.

## BUMPERS AND GRILLE

These Premium Quality Bumpers are new, die-stamped, high quality steel, triple plated, and fit perfectly. The show-quality plating process of copper/ nickel/ chrome meets original factory standards. Get a set of these excellent bumpers for your car, and show them off to the world. Be sure to order hardware and brackets where available for complete replacement.

### Chrome Bumpers

|       |  |              |
|-------|--|--------------|
| 64    | All Front  | 4030-000-64  |
|       | All Rear   | 4030-800-64  |
| 65    | All Front  | 4030-000-65  |
|       | All Rear   | 4030-800-65  |
| 66    | All Front  | 4031-000-66  |
|       | Premium Quality - USA Chrome                     | 4031-000-66A |
|       | Chevelle Rear (except Wagon)                     | 4031-800-66  |
|       | Premium Quality - USA Chrome                     | 4031-800-66A |
| 67    | All Front  | 4031-000-67  |
|       | Premium Quality - USA Chrome                     | 4031-000-67A |
|       | Chevelle Rear (except Wagon)                     | 4031-800-67  |
|       | Premium Quality - USA Chrome                     | 4031-800-67A |
| 68    | All Front  | 4032-000-68  |
|       | Chevelle Rear (except Wagon or 300 / 300 Deluxe) | 4032-800-68  |
| 68-72 | El Camino, 68 Chevelle Wagon Rear                | 4082-800-68  |

### Chrome Bumpers (continued)

|       |                                      |              |
|-------|--------------------------------------|--------------|
| 69    | All Front                            | 4032-000-69  |
|       | Premium Quality - USA Chrome         | 4032-000-69A |
|       | Chevelle Rear (except Wagon)         | 4032-800-69  |
|       | Premium Quality - USA Chrome         | 4032-800-69A |
| 70    | Chevelle Front                       | 4033-000-70  |
|       | Premium Quality - USA Chrome         | 4033-000-70A |
|       | Chevelle Rear (except Wagon)         |              |
|       | (SS Pad Not Included)                | 4033-800-70  |
| 71-72 | Chevelle / El Camino Front           | 4033-000-71  |
|       | Chevelle Rear (except Wagon)         | 4033-800-71  |
| 70    | El Camino / Monte Carlo Front        | 4060-000-70  |
|       | Premium Quality - USA Chrome         | 4060-000-70A |
| 71    | Monte Carlo Front                    | 4060-000-71  |
|       | Premium Quality - USA Chrome         | 4060-000-71A |
| 72    | Monte Carlo Front                    | 4060-000-72  |
|       | Premium Quality - USA Chrome         | 4060-000-72A |
| 70-72 | Monte Carlo Rear                     | 4060-800-70  |
| 78-87 | Malibu / El Camino / Caballero Front |              |
|       | without impact strip holes           | 4035-000-781 |
| 78-87 | Wagon / El Camino / Caballero        |              |
|       | without impact strip holes           | 4085-800-781 |
|       | with impact strip holes              | 4085-800-782 |



## Bumper Bolt Kits

Complete concours correct hardware for mounting the face bar to the brackets. Be sure to use these with a new face bar.



- 64-66 . . . All Front (28 pieces) . . . . . 4030-001-641S . . . . .
- 64-65 . . . All Rear (32 pieces) . . . . . 4030-801-641S . . . . .
- 66 . . . . . All Rear (24 pieces) . . . . . 4031-801-661S . . . . .
- 67-69 . . . All Front (28 pieces) . . . . . 4031-001-671S . . . . .
- 67 . . . . . All Rear (24 pieces) . . . . . 4031-801-671S . . . . .
- 68 . . . . . Chevelle exc. Wagon Rear (32 pieces) 4032-801-681S . . . . .



- 68-69 . . . El Camino / Wagon Rear (39 pieces) . . 4082-801-681S . . . . .
- 69 . . . . . Chevelle exc. Wagon Rear (32 pieces) 4032-801-691S . . . . .
- 70-72 . . . All Front (32 pieces) . . . . . 4033-001-701S . . . . .
- 70-72 . . . Chevelle exc. Wagon Rear (28 pieces) 4033-801-701S . . . . .
- 70-72 . . . El Camino / Sprint / Wagon Rear (39 pieces) . . . . . 4083-801-701S . . . . .
- 70-72 . . . Monte Carlo Rear (32 pieces) . . . . . 4060-801-701S . . . . .

## Bumper Brackets

EDP coated brackets used to mount the face bar to the body. Be sure to order the hardware if required.



- 64 . . . . . All Front (4 pieces) . . . . . 4030-005-64S . . . . .
- 65 . . . . . All Front (4 pieces) . . . . . 4030-005-65S . . . . .
- 64-65 . . . Chevelle Rear (5 pieces) . . . . . 4030-807-64S . . . . .
- 66 . . . . . All Front (4 pieces) . . . . . 4031-005-66S . . . . .



- 66-67 . . . Chevelle exc. Wagon Rear (4 pieces) . 4031-807-66S . . . . .
- 67 . . . . . All Front (4 pieces) . . . . . 4031-005-67S . . . . .
- 68 . . . . . All Front (4 pieces) . . . . . 4032-005-68S . . . . .
- 68 . . . . . Chevelle exc. Wagon Rear (5 pieces) . . 4032-807-68S . . . . .



- 68-72 . . . Wagon / El Camino / Sprint Rear (4 pieces) . . . . . 4082-807-68S . . . . .
- 69 . . . . . All Front (4 pieces) . . . . . 4032-005-69S . . . . .
- 69 . . . . . Chevelle exc. Wagon Rear (5 pieces) . . 4032-807-69S . . . . .
- 70 . . . . . Chevelle / El Camino Front Brackets (8-pieces) . . . . . 4033-005-701S . . . . .



- 70 . . . . . Monte Carlo Front (4 pieces) . . . . . 4060-005-70S . . . . .
- 70 . . . . . Chevelle exc. Wagon Rear (4 pieces) . . 4033-807-70S . . . . .
- 71-72 . . . Chevelle / El Camino Front, Left / Right (4-pieces each side) . . . . . 4033-005-711LS / RS . . . . .
- 71-72 . . . Chevelle exc. Wagon Rear (4 pieces) . . 4033-807-71S . . . . .

## Bumper Brackets (continued)

- 78-87 . . . Malibu / El Camino / Caballero Front . . 4035-005-78S . . . . .

## Bumper Bracket Hardware

Complete concours correct hardware for mounting the brackets to the frame. Be sure to use these with new brackets.



- 64-66 . . . All Front (16 pieces) . . . . . 4030-005-641S . . . . .
- 64-65 . . . Chevelle exc. Wagon Rear (16 pieces) 4030-807-641S . . . . .
- 64-66 . . . El Camino / Wagon Rear (26 pieces) . 4080-807-641S . . . . .
- 66 . . . . . Chevelle exc. Wagon Rear (26 pieces) 4031-807-661S . . . . .
- 67 . . . . . All Front Hardware (14 pieces) . . . . . 4031-005-671S . . . . .
- 67 . . . . . Chevelle exc. Wagon Rear (26 pieces) 4031-807-671S . . . . .



- 67 . . . . . El Camino / Wagon Rear (26 pieces) . 4081-807-671S . . . . .
- 68-69 . . . All Front (16 pieces) . . . . . 4032-005-681S . . . . .
- 68 . . . . . Chevelle exc. Wagon Rear (26 pieces) 4032-807-681S . . . . .
- 68-69 . . . El Camino / Wagon Rear (39 pieces) . 4082-807-681S . . . . .
- 70-72 . . . El Camino / Wagon Rear (20 pieces) . 4083-807-701S . . . . .
- 69 . . . . . Chevelle exc. Wagon Rear (24 pieces) 4032-807-691S . . . . .



- 70-72 . . . Chevelle / El Camino / Sprint Front (16 pieces) . . . . . 4033-005-702S . . . . .
- 70-72 . . . Monte Carlo Front (16 pieces) . . . . . 4020-005-693S . . . . .
- 70-72 . . . All Front Outer Pad (4 pieces) . . . . . 4033-005-703S . . . . .
- 70-72 . . . Chevelle exc. Wagon Rear (12 pieces) 4033-807-701S . . . . .
- 70-72 . . . Monte Carlo Rear (20 pieces) . . . . . 4060-807-701S . . . . .

## Bumper Guards and Cushions

New chrome die-cast bumper guards are sold as matched pairs. Rubber cushions and mounting hardware are sold separately.



- 67 . . . . . Front and Rear Cushions (4 pieces) . . . 4031-016-67S . . . . .
- 67 . . . . . Guard Hardware Kit (10 pieces) . . . . . 4020-015-671S . . . . .
- 71-72 . . . Front Guards, Pair (with cushions) . . 4033-015-71P . . . . .
- 71-72 . . . Hardware Kit (4 Pieces) . . . . . 4033-015-711S . . . . .
- 71-72 . . . Rear Guards, Pair (with cushions) . . . . . (except Wagon / El Camino) . . . . . 4033-895-711P . . . . .
- 71-72 . . . Hardware Kit (8 Pieces) . . . . . 4033-895-711S . . . . .

## Bumper Reinforcement Bars

EDP coated steel bar used behind the bumper cover as the main structure to the bumper.

- 83-86 . . . Monte Carlo, Front, except LS / SS . . 4062-006-83 . . . . .



## Rear Bumper to Body Seals

Hard rubber seal that fits between the bumper and the body to keep out water.



- 64-65 . . . Rear (exc. Wagon / El Camino) . . . . . 4030-808-64 . . . . .
- 66-67 . . . Rear (exc. Wagon / El Camino) . . . . . 4031-808-66 . . . . .
- 68-72 . . . El Camino / Sprint / Wagon Rear . . . 4082-808-68 . . . . .
- 70-72 . . . Monte Carlo Rear (pair) . . . . . 4060-808-70P . . . . .

## License Plate Brackets

EDP coated steel and chromed and painted molded plastic panels that hold the rear license tag.



- 66-67 . . . Rear (except Wagon / El Camino) . . . 4044-885-65 . . . . .
- 66-67 . . . Rear License Bumpers (pair) . . . . . 4044-885-651P . . . . .
- 68-72 . . . Rear (except Wagon / El Camino) . . . 4012-885-68 . . . . .
- 68-72 . . . Rear License Bumpers (pair) . . . . . 4012-885-68S . . . . .
- 70-72 . . . Front . . . . . 4033-040-70 . . . . .
- 78-87 . . . Rear Wagon / El Camino / Caballero . 4085-885-78 . . . . .

## License Plate Lamps

New lamp assemblies used to illuminate the rear license tag. Lenses and gaskets are also available separately.



- 64-65 . . . Lamp Assembly (use 2) . . . . . 4030-886-64S . . . . .
- 66-68 . . . Lamp Assembly (exc. Wagon / El Camino) . . . . . 4011-886-66 . . . . .
- 66-72 . . . El Camino Lamp Assembly, also fits '70-72 Chevelle . . . . . 4081-886-66 . . . . .
- 66-72 . . . Lens Only . . . . . 4011-887-66 . . . . .
- 66-72 . . . Lens Gasket Only . . . . . 4011-887-66Z . . . . .

## Grille and Front Trim Parts

We all know that flawed trim can spoil the looks of any car. A bar or molding that is missing or bent, a ding, a crack, or blemish will mess up the "detailed" look of the whole front end. Get a brand new Goodmark® grille and show the world a "new face" on your car. These quality grilles are made from anodized aluminum or molded plastic just like the originals. Looking good! Hardware is included in our Master Body Hardware Kits.



- 64 . . . . . Grille . . . . . 4030-050-64 . . . . .
- 64 . . . . . Grille Hardware Kit (12 pieces) . . . . . 4030-050-641S . . . . .
- 64 . . . . . Upper Grille Molding . . . . . 4030-055-64Z . . . . .
- 64 . . . . . Molding Hardware Kit (6 Pieces) . . . . . 4030-055-642S . . . . .
- 64 . . . . . Lower Molding, with Hardware . . . . . 4030-055-641 . . . . .
- 64 . . . . . Headlamp Bezels, Left / Right Pair . . . . . 4030-060-64P . . . . .
- 64 . . . . . Bezel Hardware Kit (16 Pieces) . . . . . 4030-060-64S . . . . .
- 64 . . . . . Fender Eyebrow Moldings, Left / Right Pair, with Hardware Included . . . . . 4030-115-64P . . . . .



- 65 . . . . . Grille (paint black for SS) . . . . . 4030-050-651 . . . . .
- 65 . . . . . Grille Hardware Kit (15 pieces) . . . . . 4030-050-653S . . . . .
- 65 . . . . . Under Headlamp Moldings, with Hardware, Left / Right Pair . . . . . 4030-055-65P . . . . .
- 65 . . . . . Grille Extension Hardware Kit (4 pieces) . . . . . 4030-056-651S . . . . .
- 65 . . . . . Headlamp Bezels, Left / Right Pair, Silver Accent, (Paint for SS) . . . . . 4030-060-65P . . . . .
- 65 . . . . . Bezel Hardware Kit (8 pieces) . . . . . 4030-060-65S . . . . .
- 65 . . . . . Fender Eyebrow Moldings, Left / Right Pair, (includes extensions) (4-Piece Set with Hardware) . . . . . 4030-115-65P . . . . .

Editors love



"Wow! I hope every-one can see how straight and smooth the Chevelle's body looks with glossy black paint. Just wait until this baby's back together. Very soon."



Super Chevy Magazine  
December 2001



## Grille and Front Trim Parts (continued)



- 66 . . . Grille (except SS-396) . . . . . 4031-050-66 . . . . .
- SS-396 Grille . . . . . 4031-050-661 . . . . .
- Grille Hardware Kit (16 pieces) . . . . . 4031-050-663S . . . . .
- Lower Grille Molding
- Center (with hardware) . . . . . 4031-055-66 . . . . .
- Outer, Left / Right Pair . . . . . 4031-055-661P . . . . .
- Molding Hardware Kit (13 pieces) . . . . . 4031-055-663S . . . . .
- Grille Extensions, Silver, Left / Right Pair,
- (paint for SS-396) . . . . . 4031-056-66P . . . . .
- Headlamp Bezels, Left / Right Pair . . . . . 4031-060-66P . . . . .
- Bezel Hardware Kit (12 pieces) . . . . . 4031-060-66S . . . . .
- Fender Eyebrow Moldings, Left / Right Pair
- (with hardware) . . . . . 4031-115-66P . . . . .



- 67 . . . Grille (except SS or Concours) . . . . . 4031-050-67 . . . . .
- SS-396 Grille . . . . . 4031-050-671 . . . . .
- Grille Hardware Kit (16 pieces) . . . . . 4031-050-674S . . . . .
- 67 . . . Grille Extensions, Left / Right Pair, Silver Accent,
- (paint for SS-396 / Concours) . . . . . 4031-056-67P . . . . .
- Extension Hardware Kit (18 pieces) . . . . . 4031-056-67S . . . . .
- 67 . . . Headlamp Bezels, LH / RH Pair, Silver Accent,
- (Paint for SS) . . . . . 4031-060-67P . . . . .
- Bezel Retainer (use 4) . . . . . 4031-060-671 . . . . .
- Bezel Hardware Kit (12 pieces) . . . . . 4031-060-67S . . . . .



- 68-69 . . Header Molding . . . . . 4032-055-68 . . . . .
- Molding Hardware Kit (12 pieces) . . . . . 4032-055-68S . . . . .
- 68 . . . Grille (paint silver for non-SS) . . . . . 4032-050-682 . . . . .
- Grille Extensions, Left / Right Pair, SS . . . . . 4032-056-682P . . . . .
- Extension Moldings, Left / Right Pair . . . . . 4032-055-681P . . . . .
- Extension Hardware Kit (16 pieces) . . . . . 4032-056-68S . . . . .
- Headlamp Bezels (set of 4) . . . . . 4032-060-68S . . . . .
- Bezel Hardware Kit (16 pieces) . . . . . 4032-060-681S . . . . .
- Malibu / El Camino Custom Eyebrow Moldings,
- Left / Right Pair . . . . . 4032-115-683P . . . . .

## Grille and Front Trim Parts (continued)



- 69 . . . Grille, Black, No Center Molding Holes, Chevelle 300 Deluxe /
- El Camino, Standard . . . . . 4032-050-691 . . . . .
- Grille, Black, with Center Molding Holes, SS-396
- . . . . . 4032-050-693 . . . . .
- Grille Hardware Kit (20 Pieces) . . . . . 4032-050-694S . . . . .
- Upper Grille Brackets, Left / Right Pair . . . . . 4032-053-691P . . . . .
- Bracket Hardware Kit (4 Pieces) . . . . . 4032-060-694S . . . . .
- Lower Grille Brackets, (4-Piece Set with
- Push-In Nuts) . . . . . 4032-053-692S . . . . .
- Header Button Molding (use 2 per car) . . . . . 4032-055-692 . . . . .
- Lower Grille Molding, with Hardware . . . . . 4032-055-691 . . . . .
- Lower Extension Moldings, LH / RH . . . . . 4032-055-69L / R . . . . .
- Grille Extensions, Left / Right pair . . . . . 4032-056-692P . . . . .
- Extension Hardware Kit (6 pieces) . . . . . 4032-056-69S . . . . .
- Center Grille Molding, Malibu / El Camino Custom /
- Concours, with Hardware . . . . . 4032-055-693 . . . . .
- Headlamp Bezels (Set of 4) (Outboard without Headlamp Washer)
- . . . . . 4032-060-69S . . . . .
- Bezel Hardware Kit (24 pieces) . . . . . 4032-060-693S . . . . .
- Headlamp Washer Kit (Nozzles, Nuts, and Washers)
- (12 Pieces) . . . . . 4012-060-691S . . . . .
- 300 Deluxe / SS-396 / El Camino (except Custom)
- Eyebrow Moldings, Left / Right Pair,
- with Hardware . . . . . 4032-115-691P . . . . .
- Malibu / El Camino Custom Eyebrow Moldings,
- Left / Right Pair, with Hardware . . . . . 4032-115-692P . . . . . \$76.95 pr



- 70 . . . Chevelle / El Camino Grille (Silver) . . . . . 4033-050-701 . . . . .
- Chevelle / El Camino SS Grille (Black) . . . . . 4033-050-70 . . . . .
- Grille Hardware Kit (12 pieces) . . . . . 4033-050-70S . . . . .
- Std / SS Grille Molding Set (8-pieces)
- . . . . . 4033-055-701S . . . . .
- Malibu / El Camino Custom Grille Molding Set (10-Pieces)
- . . . . . 4033-055-702S . . . . .
- Under Headlamp Moldings (pair) . . . . . 4033-055-704P . . . . .
- Headlamp Bezels (Set of 4) . . . . . 4033-060-70S . . . . .
- Headlamp Bezel Hardware Kit (16 pieces)
- . . . . . 4033-060-701S . . . . .
- 70 . . . Monte Carlo Headlamp Bezel Hardware Kit
- (12 Pieces) . . . . . 4060-060-70S . . . . .

## Grille and Front Trim Parts (continued)



- 71 . . . Chevelle / El Camino / Sprint Grille
- Silver . . . . . 4033-050-711 . . . . .
- Black . . . . . 4033-050-71 . . . . .
- Grille Hardware Kit (12 pieces) . . . . . 4033-050-71S . . . . .
- Grille Molding Set (5-piece Set) . . . . . 4033-055-71S . . . . .
- Headlamp Bezels, Left / Right Pair
- (paint black accent) . . . . . 4033-060-71P . . . . .
- Bezel Hardware Kit (12 Pieces) . . . . . 4060-060-70S . . . . .



- 72 . . . Chevelle / El Camino / Sprint Grille
- w/o Moldings - bare . . . . . 4033-050-72 . . . . .
- w/ Upper and Lower Moldings . . . . . 4033-050-721 . . . . .
- w/ Upper / Lower / Center Moldings . . . . . 4033-050-722 . . . . .
- Grille Hardware Kit (12 pieces) . . . . . 4033-050-71S . . . . .
- Headlamp Bezels, Pair (paint black accent)
- . . . . . 4033-060-72P . . . . .
- Bezel Hardware Kit (12 pieces) . . . . . 4060-060-70S . . . . .



- 78 . . . Malibu / El Camino / Caballero Grille . . . . . 4035-050-78 . . . . .
- 79 . . . Malibu / El Camino / Caballero Grille . . . . . 4035-050-79 . . . . .
- 78-79 . . Headlamp Bezel, RH only . . . . . 4035-060-78R . . . . .
- 80 . . . Headlamp Bezel, LH only . . . . . 4035-060-80L . . . . .



- 81 . . . Malibu / El Camino / Caballero Grille . . . . . 4035-050-81 . . . . .
- 81 . . . Malibu / El Camino / Caballero Headlamp Bezel,
- Left / Right . . . . . 4035-060-81L / R . . . . .
- NOTE: Bezel accent must be painted black.



- 82-83 . . Malibu, 82-87 El Camino / Caballero Grille
- . . . . . 4035-050-82 . . . . .
- 82-83 . . Malibu, 82-87 El Camino / Caballero Headlamp Bezel,
- Left / Right . . . . . 4035-060-82L / R . . . . .

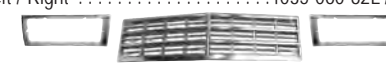

- 83-86 . . Monte Carlo (except LS or SS) Grille . . . . . 4062-050-83 . . . . .
- 81-86 . . Monte Carlo (except LS or SS) Headlamp Bezel,
- Left / Right . . . . . 4062-060-81L / R . . . . .

## FRONT LAMPS

### Headlamp Capsules

Reproduction headlamp capsules include the sealed beam, mounting ring, and retaining ring. Be sure to order new ones for all lamps.



- 70-77 . . w/ 2 round headlamps
- sealed beam only (use 2) . . . . . 4012-066-71 . . . . .
- 78-81 . . w/ single square headlamps
- standard (use 2) . . . . . 4313-061-77 . . . . .
- '80-81 Halogen (use 2) . . . . . 4035-061-80 . . . . .
- 76-86 . . w/ 4 square headlamps (except Monte Carlo SS)
- Upper / Outer Left / Right (std.) . . . . . 4145-061-811L / R . . . . .
- Lower / Inner Left / Right (std.) . . . . . 4145-061-812L / R . . . . .
- Upper / Outer Left / Right (halogen) . . . . . 4145-061-814L / R . . . . .
- Lower / Inner Left / Right (halogen) . . . . . 4145-061-813L / R . . . . .
- 83-88 . . Monte Carlo SS,
- Outer Left / Right (std.) . . . . . 4022-061-821L / R . . . . .
- Inner Left / Right (std.) . . . . . 4022-061-822L / R . . . . .
- Outer Left only (halogen) . . . . . 4022-061-823L . . . . .
- Inner Left / Right (halogen) . . . . . 4022-061-824L / R . . . . .

### Headlamp Retaining Rings

New correct headlamp retaining rings and screws used on most models. Use as required. These hold the sealed beam to the mounting ring.



- 64-66 . . Set of 4 . . . . . 4041-062-58S . . . . .
- 68-70 . . Set of 4 . . . . . 4032-062-68S . . . . .
- 70 . . . Monte Carlo (use 2) . . . . . 4010-062-62 . . . . .
- 71-72 . . Round Lamp (use 2) . . . . . 4021-062-71 . . . . .
- 73-77 . . Round Lamp (use 2) . . . . . 4144-062-73 . . . . .
- 64-72 . . Screw Kit (6 Pieces) (Use 1 Kit for 2 Headlamps,
- . . . . . 2 Kits for 4 Headlamps) . . . . . 4141-062-581S . . . . .

### Headlamp Mounting Rings

Steel rings that hold the sealed beam to the body. Use as required.



- 67-69 . . Chevelle / El Camino (set of 4) . . . . . 4031-063-67S . . . . .
- 70 . . . Chevelle / El Camino (set of 4) . . . . . 4332-063-68S . . . . .
- 70 . . . Monte Carlo, Left . . . . . 4011-063-66R . . . . .
- 70 . . . Monte Carlo, Right . . . . . 4141-063-47 . . . . .
- 73-77 . . Chevelle / El Camino / Monte Carlo (use 2)
- . . . . . 4144-063-73 . . . . .



Headlamp Adjusting Kits and Parts

All the correct screws, nuts, and springs you need to replace all your headlamp adjusters. Individual components are sold in bulk also. Order as required.



- 66-67 .. Chevelle / El Camino Adjusting Kit (20 pieces) .....4031-069-67S.....
- 68-70 .. Chevelle / El Camino Adjusting Kit (20 pieces) .....4032-069-69S.....
- 70 ..... Monte Carlo (10 pieces) .....4020-069-69S.....
- 71-72 .. Monte Carlo (10 pieces) .....4021-069-71S.....



- 64-65 .. Screw and Nut Assembly, Box of 25 ..HWB2101.....
- 75-77 .. Screw and Nut Assembly, Box of 25 ..HWB2108.....
- 78-88 .. Screw and Nut Assembly, Box of 25 ..HWB2118.....



- 64-65 .. also 71-74 Screw only, Box of 50 .....HWB2150.....
- 66-70 .. Screw only, Box of 25 .....HWB2106.....
- 64-67 .. Nut only, Box of 50 .....HWB2184.....
- 68-74 .. Nut only, Box of 50 .....HWB2104.....



- 67 ..... Spring (pair) (use 2 pair per car) .....HW2113.....
- 68-70 .. Chevelle / El Camino, 76-77 All (square headlamp) Spring, Box of 25 .....HWB2114.....
- 71-77 .. Chevelle / El Camino (round headlamp), 1973-75 Monte Carlo Spring (pair) .....HW2116.....
- 70 ..... Monte Carlo Spring (Use 2) .....HW2102.....
- 71-72 .. Monte Carlo Spring (pair) .....HW2155.....
- 73-74 .. Laguna Spring, Box of 25 .....HWB2135.....
- 78-79 .. Spring, Box of 25 .....HWB2119.....

Park Lamps

Complete park lamp assemblies for popular models. Each assembly includes housing, lens, lens gasket, and screws, ready to assemble. Lenses and Lens Screws are also available for some specific models listed.



- 64 ..... Park Lamp Lens Screw Kit (4 Pieces) .....4030-070-641S.....
- 65 ..... Park Lamp Assembly, Left / Right .....4031-071-65L / R...
- 65-66 .. also '70 El Camino / Monte Carlo, Park Lamp Lens Screw Kit (4 Pieces) .....4030-070-651S.....
- 66 ..... Park Lamp Assembly, Left / Right .....4031-071-66L / R...



- 67 ..... Park Lamp Assembly, Left / Right .....4031-071-67L / R...
- 67-68 .. Park Lamp Lens Screw Kit (4 Pieces) .....4010-070-621S.....
- 68 ..... Park Lamp Assembly (use 2) .....4032-071-681.....
- 69 ..... Chevelle Park Lamp Assembly, Except SS, Left / Right .....4032-071-691L / R...
- ..... SS-396, Left / Right .....4032-071-692L / R...
- NOTE: Modify for lamp monitors if so equipped.
- 69 ..... Park Lamp Lens Screw Kit (4 Pieces) .....4032-070-693S.....



- 70 ..... Chevelle Park Lamp Assembly (use 2), Amber Lens (except SS) .....4033-071-701.....
- ..... Clear Lens (SS only) .....4033-071-702.....
- ..... Lens Screw Kit (4 pieces) .....4033-070-703S.....



- 71 ..... Chevelle (except Wagon / El Camino) Park Lamp Lenses, Left / Right pair .....4033-070-71P.....
- ..... Park Lamp Bezels, Left / Right pair .....4033-076-71P.....
- ..... Bezel Screw Kit (8 pieces) .....4033-076-711S.....
- 71 ..... Chevelle Wagon / El Camino / Sprint Park Lamp Bezels, Left / Right .....4083-076-71L / R...
- ..... Bezel Screw Kit (8 pieces) .....4033-076-711S.....



- 72 ..... Chevelle (except Wagon / El Camino) Park Lamp Bezels, Left / Right pair .....4033-076-72P.....
- 72 ..... Chevelle Wagon / El Camino / Sprint Park Lamp Bezels, Left / Right .....4083-076-72L / R...
- 72 ..... Chevelle / El Camino Park Lamp Bezel Screw Kit (8 pieces) .....4033-076-721S.....



**ATK**  
HIGH PERFORMANCE ENGINES  
Chevy engines on pages 363-367

FRONT END SHEETMETAL



Front Bumper To Grille Fillers

EDP coated steel panels that fill between the front bumper and grille.



- 66 ..... Chevelle / El Camino .....4031-020-66.....
- 67 ..... Chevelle / El Camino .....4031-020-67.....



- 68 ..... Chevelle / El Camino .....4032-020-68.....
- 69 ..... Chevelle / El Camino .....4032-020-69.....

- 70 ..... Chevelle / El Camino, 70-72 Monte Carlo .....4033-020-70.....

Header Panels

EDP coated panels that fill between the hood and grille.



- 68-69 .. Chevelle / El Camino .....4032-030-68.....
- 82-87 .. Malibu / El Camino / Caballero .....4035-030-84.....

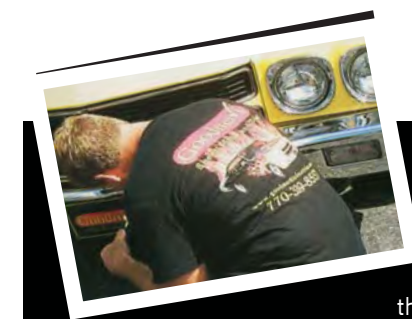

Editors love **Goodmark!**

"Last but not least is the Goodmark license plate reminding every-one where to go for quality restoration parts. Incidentally, the headlight trim rings and parking light assemblies are also Goodmark parts."

Super Chevy Magazine  
December 2002

Front Fenders

You're going to love the way these beautiful brand new steel fenders will fit and look on your Chevelle. Just like original factory fenders with all braces, holes, and threads in place, these fenders are a much better choice than trying to deal with old fender rust, dents, paint, and body filler. These are the best quality on the market, and all fenders are shipped via Truck Freight.



- 65 ..... Chevelle / El Camino, Left / Right .....4030-100-65L / R...



- 66 ..... Chevelle / El Camino, Left / Right .....4031-100-66L / R...
- 67 ..... Chevelle / El Camino, Left / Right .....4031-100-67L / R.....



- 68 ..... Chevelle / El Camino, Left / Right .....4032-100-68L / R...
- 69 ..... Chevelle / El Camino, Left / Right .....4032-100-69L / R...

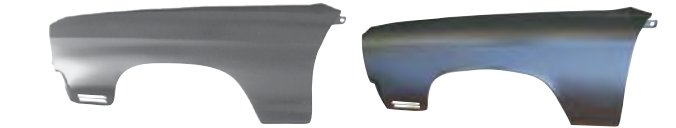

- 70 ..... Chevelle (except Wagon or El Camino), Left / Right .....4033-100-70L / R...
- 70 ..... Chevelle Wagon / El Camino, Left / Right .....4083-100-70L / R...



- 71-72 .. Chevelle (except Wagon or El Camino), Left / Right .....4033-100-71L / R...
- 71-72 .. Chevelle Wagon / El Camino / Sprint, Left / Right .....4083-100-71L / R...



- 78-81 .. Malibu / El Camino / Caballero, Left / Right .....4035-100-78L / R...
- 82-87 .. Malibu / El Camino / Caballero, Left / Right .....4035-100-82L / R...



Front Fenders (continued) 



81-88 . . . Monte Carlo (except LS), Left / Right . . . 4062-100-81L / R . . .

Fender Extensions

New EDP coated panels that cap off the front of the front fenders and hold the headlamps. Be sure to use with new hardware for a complete replacement.



70 . . . . . Chevelle (except Wagon / El Camino),  
 . . . . . Left / Right . . . . . 4033-110-70L / R . . . . .  
 . . . . . Chevelle Wagon / El Camino,  
 . . . . . Left / Right . . . . . 4083-110-70L / R . . . . .  
 . . . . . Extension Hardware Kit (34 Pieces) . . . . . 4033-110-70S . . . . .



71-72 . . . Chevelle (except Wagon / El Camino),  
 . . . . . Left / Right . . . . . 4033-110-71L / R . . . . .  
 . . . . . Extension Hardware Kit (12 pieces) 4033-110-71S . . . . .  
 . . . . . Top Bracket Hardware Kit (4 pcs) . . . . . 4033-110-712S . . . . .

Inner Fenders

EDP coated steel panels form the inner skirt for the front fenders. Usually rusted from leaking batteries or destroyed from road debris kicked up from the front wheels.



65 . . . . . Steel, Left / Right . . . . . 4030-350-65L / R . . . . .  
 66 . . . . . Steel, Left / Right . . . . . 4031-350-66L / R . . . . .  
 67 . . . . . Steel, Left / Right . . . . . 4031-350-67L / R . . . . .



68-72 . . . Steel, Left / Right . . . . . 4032-350-68L / R . . . . .  
 69-72 . . . Plastic, Left / Right Pair . . . . . 4032-350-681P . . . . .

NOTE: Steel and plastic panels are physically interchangeable and both were used in production.

Inner Fender Splash Seals

New neoprene seals used to seal the control arms and engine compartment from road spray when driving. Always replace these when buying new inner fenders.



64-65 . . . Inner Splash Seals, pair (w/ staples) . . . 4030-351-64S . . . . .  
 66-67 . . . Inner Fender to Frame Seals, pair . . . 4031-351-661P . . . . .  
 66 . . . . . Inner Splash Seals, pair (w/ staples) . . . 4031-351-66S . . . . .  
 67 . . . . . Inner Splash Seals, pair (w/ staples) . . . 4031-351-67S . . . . .



68-72 . . . Inner Splash Seals, pair (steel skirts) . . . 4032-351-68S . . . . .  
 69-72 . . . Inner Splash Seals, pair (plastic skirts) 4032-351-69S . . . . .  
 70-72 . . . Monte Carlo Splash Seals, pair . . . . . 4060-351-70S . . . . .  
 74-77 . . . Chevelle / El Camino, '75-77 Monte Carlo  
 . . . . . Splash Seals, pair . . . . . 4034-351-74P . . . . .

Front Fender Braces

Steel braces used to brace the bottom of the front fender to the radiator support. Use 2 braces per car.



64-65 . . . Chevelle / El Camino . . . . . 4030-120-64 . . . . .  
 70-72 . . . Chevelle / El Camino . . . . . 4033-120-70 . . . . .



What's that black coating?

It's called EDP, which stands for Electro Deposit Primer, and it makes an excellent primer under your paint job.

As you probably know, factory paint back in the '60's and '70's was usually just sprayed onto the surfaces that could be reached by a spray gun. But this left many blind areas behind braces, etc, completely bare of any paint protection. Hence, many cars rusted within a few years. But EDP coating is applied electrically, almost like a plating process. The excellent rust-resistant coating reaches every nook and cranny, for unparalleled corrosion resistance.

The only surface preparation required is a light scuffing of the surface for better paint adhesion. No stripping is necessary. The panel is protected from rust as long as the EDP coating remains under your paint.

This is one more way that Goodmark® goes the extra mile for our customers!

Fender Tie Bars

EDP coated panel that goes above the grille assembly and ties the front fenders together.



65 . . . . . Chevelle / El Camino . . . . . 4030-150-65 . . . . .  
 67 . . . . . Chevelle / El Camino . . . . . 4031-150-67 . . . . .  
 70-72 . . . Chevelle / El Camino . . . . . 4033-150-70 . . . . .

Radio Antennas and Parts

New reproduction antenna assembly includes cable, body, mast, ground ring, nuts and washers to install on the front fender.



64-65 . . . AM / FM Antenna Assembly . . . . . 4030-170-642S . . . . .  
 66-68 . . . AM / FM Antenna Assembly . . . . . 4031-170-662S . . . . .  
 69 . . . . . AM / FM Antenna Assembly . . . . . 4032-170-692S . . . . .  
 64-69 . . . Antenna Gasket . . . . . 4020-920-675 . . . . .  
 64-69 . . . Antenna Lead Grommet . . . . . 4030-374-642 . . . . .

Lower Rear Fender Patches

EDP coated steel patches for the front fenders. These fit from the wheel opening to the door in the most common rust spot at the bottom rear of the fender.

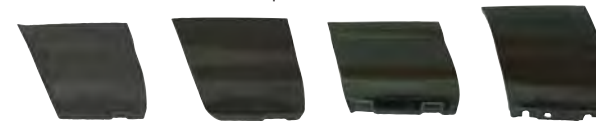

64-65 . . . 11" H x 13.5" L, Left / Right . . . . . 4030-190-64L / R . . . . .  
 66-67 . . . 10-1/4" H x 12-1/4" L, Left / Right . . . 4031-190-66L / R . . . . .  
 68-69 . . . 10-3/4" H x 14" L, Left / Right . . . . . 4032-190-68L / R . . . . .  
 70-72 . . . 16" H x 15" L, Left / Right (w/ inner brace)  
 . . . . . Best Quality! . . . . . 4033-190-702L / R . . . . .

Hoods 

Hoods are wide and generally pretty flat in shape, which causes every little flaw to show through a paint job like a sore thumb. Make your hood look beautiful, and you've got a good head start on a great looking car. These precision quality brand new hoods will look terrific on your car, and probably cost you a lot less than the bodywork and materials to restore that old rusty dented original. Go for it, and put a gorgeous new steel hood on your car today! Be sure to order new inserts if required.

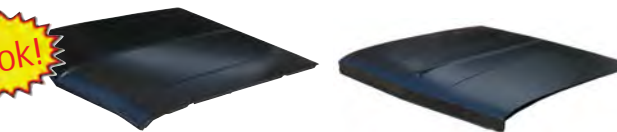

65 . . . . . Chevelle standard flat hood . . . . . 4030-200-65 . . . . .  
 66 . . . . . Chevelle standard flat hood . . . . . 4031-200-662 . . . . .

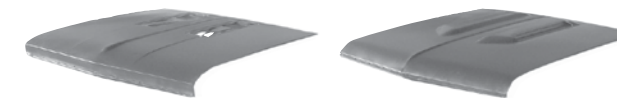

66 . . . . . SS-396 . . . . . 4031-200-66 . . . . .  
 67 . . . . . SS-396 . . . . . 4031-200-67 . . . . .

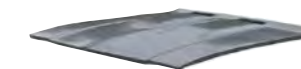

69 . . . . . Chevelle / El Camino SS-396, Fits '68 if '69 Hinges are used.  
 . . . . . 4032-200-69 . . . . .



70-72 . . . Chevelle / El Camino SS Domed, without Functional Cowl Induction  
 . . . . . 4033-200-70 . . . . .

70-72 . . . Chevelle / El Camino SS Domed, with Functional Cowl Induction,  
 . . . . . includes holes for Hood Pins . . . . . 4033-200-701 . . . . .

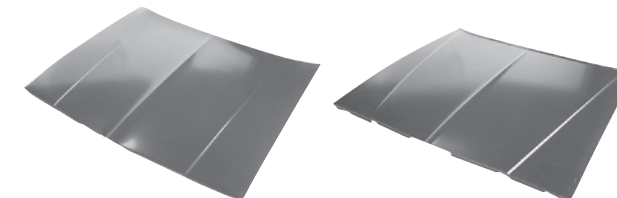

78-87 . . . Malibu / El Camino / Caballero  
 . . . . . standard flat hood . . . . . 4035-200-78 . . . . .  
 81-88 . . . Monte Carlo standard flat hood . . . . . 4062-200-81 . . . . .



## Aftermarket Cowl Induction Hoods

New steel cowl induction style steel hoods for popular models. These hoods use all the factory hinges, springs, latches, etc. for easy installation.

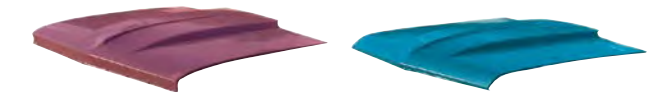

- 66 . . . . 2" Functional Cowl Induction Hood . . . .4031-200-661 . . . .
- 67 . . . . 2" Functional Cowl Induction Hood . . . .4031-200-671 . . . .



- 69 . . . . 2" Functional Cowl Induction Hood, fits '68 if '69 Hood Hinges are used . . . . .4032-200-691 . . . .



- 78-87 . . Malibu / El Camino / Caballero 2" Functional Cowl Induction Hood . . . . .4035-200-781 . . . .



- 81-88 . . Monte Carlo 2" Functional Cowl Induction Hood . . . . .4062-200-811 . . . .

## Hood Inserts

New die-cast painted or chromed and painted inserts for use with our Super Sport hoods. Each set includes all the ornaments and hardware needed to install.



- 66 . . . . SS-396 (4-piece Set with Hardware) . . . .4031-255-66S . . . .
- Painted Ornament only, Left / Right .4031-255-661L / R . . . .
- Chrome Ornament only (use 2) . . . .4031-255-662 . . . .
- Ornament Hardware Kit (32 pieces) .4031-255-663S . . . .
- 67 . . . . SS-396 (use 2) (includes hardware) . . . .4031-255-67 . . . .
- 68-69 . . SS-396 (pair) (includes hardware) . . . .4032-255-68S . . . .

## Hood Insulation Pads

New jute pads that glue to the underside of the hood. These are die-cut to fit the indentations under the hood. Helps keep engine heat and noise to a minimum on the body.



- 64-65 . . Hood Filler Seal (pair) . . . . .4030-202-641 . . . .
- ..... Hood Insulation Pads . . . . .4030-202-64S . . . .
- 66 . . . . Hood Insulation Pads . . . . .4031-202-66S . . . .
- 67 . . . . Hood Insulation Pads . . . . .4031-202-67S . . . .



- 68-69 . . Hood Insulation Pads . . . . .4032-202-68S . . . .
- 70-72 . . Hood Insulation Pads (except SS or Monte Carlo) . . . . .4033-202-701S . . . .
- 70-72 . . Hood Insulation Pads (Chevelle SS / El Camino SS / Sprint SP) . . . . .4033-202-702S . . . .
- 70-72 . . Hood Insulation Pad (Monte Carlo) . . . . .4060-202-70S . . . .
- 73-77 . . Hood Insulation Pad (Chevelle / El Camino) . . . . .4034-202-73S . . . .
- 70-87 . . Hood Pad Clips (box of 25) . . . . .HWB2401 . . . .

## Hood Adjustment Bumpers

Complete set of the bolts, nuts, and rubber caps used for the hood adjusters at the front of the hood. Rubber caps are also sold separately.



- 64-72 . . Hood Leveler Kit . . . . .4010-205-642S . . . .
- 73-77 . . Hood Adjustment Bumper (use 2) . . . .4012-205-73 . . . .
- 64-77 . . Rubber Caps only, Pair . . . . .4010-205-62P . . . .



## Hood Bumpers

New rubber bumpers cushion the side of the hood to the fender, or rear of hood to the cowl.

- 68-77 . . Hood to Fender Bumpers, pair . . . . .4020-206-67P . . . .
- 70-72 . . Hood to Cowl Bumpers, pair . . . . .4033-206-701P . . . .

## Hood Hinges

Brand new (not rebuilt) hinges to repair worn or broken originals. Always use with new springs for correct replacement. Be sure to grease thoroughly before using!



- 64 . . . . Left / Right . . . . .4010-210-63L / R . . . .
- 65-67 . . Left / Right - **Best Quality!** . . . . .4020-210-67AL / R . . . .
- ..... Chrome, pair . . . . .4020-210-67ACP . . . .
- 68 . . . . Left / Right . . . . .4012-210-68L / R . . . .
- 69 . . . . Left / Right . . . . .4032-210-69L / R . . . .
- 70-72 . . Left / Right . . . . .4033-210-70L / R . . . .

## Hood Hinge Springs

New steel spring to keep correct tension on your hood hinges, replacing worn originals. Always use with new hinges.



- 64-65 . . Chevelle / El Camino, '66-67 SS-396, '71-72 SS or Monte Carlo (use 2) . . . . .4010-211-64 . . . .
- 66-67 . . except SS, 68-72 except SS or Monte Carlo . . . . .4010-211-65 . . . .
- 68 . . . . Chevelle / El Camino (1st Design), '73-77 all (use 2) . . . . .4011-211-66 . . . .
- 70 . . . . Monte Carlo (use 2) . . . . .4021-211-81 . . . .

## Hood Spears and Hood Moldings

Anodized aluminum or stainless steel hood molding or die-cast chrome hood spears that mount on the center peak line of the hood.



- 64-65 . . Malibu / SS / El Camino Custom . . . . .4030-215-64 . . . .
- ..... '64 Hood Spear . . . . .4030-215-64 . . . .
- ..... '65 Hood Spear . . . . .4030-215-65 . . . .

- 66 . . . . Malibu / SS-396 / El Camino Custom . . . . .4031-215-66 . . . .
- ..... Hood Spear . . . . .4031-215-66 . . . .
- ..... Hood Spear Hardware (2 pieces) . . . .4031-215-66S . . . .

- 65 . . . . Front Hood Molding (with hardware) . . . .4030-250-65 . . . .

- 66 . . . . Front Hood Molding (with hardware) . . . .4031-250-66 . . . .
- 67 . . . . Front Hood Molding (with hardware) . . . .4031-250-67 . . . .

- 68-72 . . Rear Hood Molding (except '70-72 SS or Monte Carlo) . . . . .4032-250-68 . . . .

- 68-69 . . Rear Hood Molding (with aftermarket Cowl Induction style hood (pair) . . . . .4032-250-69S . . . .

- 70-72 . . Chevelle / El Camino SS Rear Molding .4033-250-70 . . . .



## Hood Pin Kits

Complete 30-piece set of pins, bezels, gaskets, lanyards, and hardware to completely install hood pins on a SS model with Cowl Induction.

- 70-72 . . SS Cowl Induction Hood (30 Pieces) . . . .4033-222-70S . . . .

## Hood Screens

Rear hood screen assembly used on all Super Sport Chevelles and El Caminos and Sprints with the SP Package (with or without Cowl Induction). Hardware is available separately.

- 70-72 . . Hood Screen . . . . .4033-230-7012 . . . .
- 70-72 . . Hood Screen Hardware Kit (8 pieces) . . . .4033-230-7012S . . . .

## Radiator Supports

EDP coated steel panels form the inner structure to the front clip. Usually rusted from leaking coolant or collision damage.



- 65 . . . . Chevelle / El Camino . . . . .4030-320-65 . . . .
- 66 . . . . Chevelle / El Camino . . . . .4031-320-66 . . . .



- 67 . . . . Chevelle / El Camino . . . . .4031-320-67 . . . .
- 68-69 . . Chevelle / El Camino . . . . .4032-320-68 . . . .



- 70 . . . . Chevelle / El Camino . . . . .4033-320-70 . . . .
- 71-72 . . Chevelle / El Camino . . . . .4033-320-71 . . . .



- 64-72 . . Lower Mounting Brackets (pair) . . . . .4030-320-641P . . . .

## Radiator Support Bushings

New bushings replace worn or rotted units that mount the radiator support to the frame of the car. These are also included in our Body Bushing Sets. Hardware is sold separately, so be sure to order when required.



- 65-67 . . Bushing Set (10 pieces) . . . . .4030-326-65S . . . .
- 65-67 . . Bushing Hardware Kit (12 Pieces) . . . .4030-326-652S . . . .
- 68-72 . . Bushing Set . . . . .4032-326-68S . . . .
- 68-72 . . Bushing Hardware Kit . . . . .4032-326-682S . . . .



**Radiator Mounting Cushions**

New rubber cushions that support the radiator when mounted to the radiator support. Sold in complete sets of 4 for one car.



- 68-77 . . . 3-Core Radiator (Set of 4) . . . . . 4012-326-681S . . . . .
- 68-77 . . . 4-Core Radiator (Set of 4) . . . . . 4012-326-682S . . . . .

**Radiator Top Covers**

EDP coated steel panel that retains the top of the radiator.



- 68-72 . . . Small-Block V8 without A/C . . . . . 4012-315-682 . . . . .
- 70-72 . . . Big-Block V8 with A/C . . . . . 4033-315-70 . . . . .

**ENGINE COMPARTMENT DETAIL**

Get the details right, and your engine compartment will be a rare treat for everyone to see at the next car show or cruise-in you attend. Enhance the appearance of the engine and the whole engine bay with correct clips, bolts, screws, straps, brackets, grommets, etc. And what is right at top-dead-center for everyone to see? The air cleaner, of course. Nothing looks better than the original style unit. Today, even many owners of street machines are modifying our stock air cleaners to fit their aftermarket carburetors and fuel injection, for that "period correct" look.



**Air Cleaner Assembly and Parts (continued)**



- 66-67 . . . 327 4-bbl (exc. L79) Air Cleaner Assembly . . . . . 4011-230-661S . . . . .
- Black Lid only . . . . . 4021-230-705X . . . . .
- 66 . . . . . 327 L79 Air Cleaner Assembly . . . . . 4011-230-662S . . . . .
- Chrome Lid only . . . . . 4011-230-663 . . . . .
- Base only . . . . . 4030-230-653 . . . . .
- 66 . . . . . 396/325hp Air Cleaner Assembly . . . . . 4031-230-663S . . . . .
- Chrome Lid only . . . . . 4031-230-668 . . . . .



- 66-69 . . . Open Element, Chrome Lid, 396/350, 360 or 375hp 4-BBL V8 (L34 or L78), also 67 327/325hp (L79) (base, filter, spark arrestor, and lid) Complete Set . . . . . 4031-230-664SX . . . . .
- Chrome Lid only . . . . . 4031-230-667X . . . . .
- Base only . . . . . 4031-230-666 . . . . .
- 67 . . . . . 396/325hp Air Cleaner Assembly . . . . . 4031-230-673S . . . . .
- Chrome Lid only . . . . . 4031-230-668 . . . . .



- 70-72 . . . Cowl induction Assembly, Black Lid . . . . . 4020-230-694S . . . . .
- Cowl induction Assembly, Chrome Lid . . . . . 4020-230-694SX . . . . .
- Black Lid only . . . . . 4020-230-6925 . . . . .
- Chrome Lid only . . . . . 4031-230-667X . . . . .
- Air Cleaner Flange . . . . . 4033-230-701 . . . . .
- Air Cleaner Flange Seal . . . . . 4020-230-6912 . . . . .
- Air Cleaner Spacer . . . . . 4033-230-706 . . . . .



- 65-72 . . . Air Cleaner Flame Arrestor (mesh cap) 4031-230-665 . . . . .
- 69-72 . . . Small Block V8 Valve Cover Elbow . . . . . 4020-230-6922 . . . . .
- 66-72 . . . Big Block V8 Valve Cover Elbow . . . . . 4020-230-6923 . . . . .
- 66-70 . . . Choke Coil Cover, 4-bbl V8 . . . . . 4011-230-662 . . . . .

**Air Cleaner Assembly and Parts**

Complete new assemblies include base, lid and filter. Lids and bases are available upon request.



- 64-66 . . . 283 4-bbl, '64-65 327 4-bbl Air Cleaner Assembly . . . . . (base, lid, filter, and spark arrestor) 4010-230-644S . . . . .
- 64-65 . . . 327 L76 or L79 Air Cleaner Assembly . . . . . 4030-230-651S . . . . .
- Lid only . . . . . 4030-230-652 . . . . .
- Base only . . . . . 4030-230-653 . . . . .
- 65 . . . . . 396 Z16 Air Cleaner Assembly . . . . . 4021-230-704S . . . . .
- Chrome Lid only . . . . . 4021-230-705 . . . . .

NOTE: Although not technically correct, the above assembly is very close to the original.

**New!**

**ATK**

HIGH PERFORMANCE ENGINES

Chevy engines on pages 363-367



**Cowl Induction Parts**

Complete set of parts to correctly install a Cowl Induction system. Set includes the air cleaner, flange, seal, all the vacuum pods and brackets, wire harness, clips, flapper door and brackets and hardware, relays, etc. Does not include rear screen or hardware, or hood pad.

- 70-72 . . . Complete Cowl Induction Kit . . . . . 4033-230-7014S . . . . .



- Flapper Door Kit (door, brackets, and hardware) . . . . . 4033-230-702S . . . . .
- Flapper Door only . . . . . 4033-230-702 . . . . .
- Flapper Door Pivot Brackets (pair) . . . . . 4033-230-704P . . . . .
- Flapper Door Pivot Screw (use 2) . . . . . 4033-230-703 . . . . .
- Flapper Door Pivot Bushing (use 2) . . . . . 4033-230-703A . . . . .
- Bracket Hardware Kit (use 2) . . . . . 4033-230-704S . . . . .



- Flapper Valve Frame . . . . . 4020-230-6913 . . . . .
- Flapper Valve Frame Screw Kit . . . . . 4020-230-6913S . . . . .
- Flapper Valve . . . . . 4020-230-6914 . . . . .
- Flapper Valve Retainers (set of 3) . . . . . 4020-230-6916S . . . . .
- Flapper Valve Frame Seal (use 2) . . . . . 4020-257-67 . . . . .



- Solenoid . . . . . 4020-230-6915 . . . . .
- Solenoid Wire Grommet . . . . . 4020-230-6917 . . . . .
- Solenoid Relay . . . . . 4020-230-6918 . . . . .
- Relay Mount Screw . . . . . 4033-230-709S . . . . .
- Wire Harness . . . . . 4033-230-7013S . . . . .
- Wire Harness Strap . . . . . 4020-230-6924 . . . . .



- Vacuum Actuator Bracket . . . . . 4033-230-7010 . . . . .
- Vacuum Actuator . . . . . 4033-230-7010A . . . . .
- Flow Control Valve . . . . . 4033-230-7011 . . . . .
- Pedal Switch Bracket . . . . . 4033-230-7015S . . . . .
- Pedal Switch . . . . . 4033-230-705 . . . . .
- Pedal Switch Screw . . . . . 4033-230-705S . . . . .

**Throttle Parts**

New parts for the gas pedal assembly and throttle cables for popular models.



- 64-67 . . . Gas Pedal Rod Support (through firewall) . . . . . 4030-233-643 . . . . .



- 70-72 . . . L6, '68-72 big block V8 (except '70-72 SHP) Throttle Cable . . . . . 4033-233-703 . . . . .
- 68-72 . . . 2-bbl small block V8 Throttle Cable . . . . . 4033-233-704 . . . . .
- 68-72 . . . 4-bbl small block V8 Throttle Cable . . . . . 4033-233-705 . . . . .
- 70-72 . . . SHP big block V8 Throttle Cable . . . . . 4021-233-732 . . . . .



- 69-70 . . . 4-bbl V8 Throttle Cable Bracket (except SHP) . . . . . 4032-233-693 . . . . .

Editors love **Goodmark!**

"rounding out the trim pieces on the outside of the car are Goodmark reproduction mirrors, floor mats, side marker assemblies and bumpers, all of which are manufactured with factory quality in mind. We bet you thought Goodmark just made body panels; in actuality, Goodmark offers many of these and other parts for many different makes and models."

Super Chevy Magazine August 2004

## Kickdown Linkages

Reproduction upper linkage rod and swivel used for the kickdown on Powerglide models at the carburetor.

- |                               |                    |
|-------------------------------|--------------------|
| 67-72 .. 2-bbl V8 models..... | 4011-234-671S..... |
| ..... 4-bbl V8 models.....    | 4011-234-672S..... |

- |   |                     |
|---|---------------------|
| 69-72 .. Throttle Valve Cable for TH-350 A/T .. | 4020-552-6811 ..... |
|---|---------------------|

## Wiper Blades and Arms

New brushed stainless wiper arms and new blade assemblies for most models. Use as required.



- |  |                    |
|--|--------------------|
| 68-72 .. Wiper Arm / Blade Set, with Hidden Wipers ..... | 4032-242-683S..... |
| 64-67 .. 15" Wiper Blades (pair) .....                   | 4020-242-673P..... |
| 68-77 .. 16" Wiper Blade (use 2) .....                   | 4012-242-683.....  |
| 78-88 .. 18" Wiper Blade (use 2) .....                   | 4021-242-703.....  |

- |   |                    |
|---|--------------------|
| 64-67 .. Wiper Drive Link Clip .....                            | HW2413.....        |
| 64-65 .. Washer Nozzles (pair) .....                            | 4030-242-641P..... |
| 66-67 .. Washer Nozzles (pair) .....                            | 4031-242-661P..... |
| 68-69 .. Washer Nozzles (pair) .....                            | 4032-242-681P..... |
| 70-72 .. Chevelle SS / El Camino SS Washer Nozzles (pair) ..... | 4033-242-702P..... |



- |   |                   |
|---|-------------------|
| 64-69 .. Washer Bottle (white plastic) .....      | 4010-242-641..... |
| ..... Washer Bottle Bracket .....                 | 4010-242-622..... |
| 70-72 .. Washer Bottle .....                      | 4012-242-711..... |
| 64-83 .. Washer Bottle Cap (no lettering) .....   | 4010-242-623..... |
| 64-70 .. Washer Bottle Cap (with lettering) ..... | 4010-242-624..... |
| 64-88 .. Washer Bottle Filter .....               | 4012-242-701..... |



- |  |                    |
|--|--------------------|
| 64-77 .. Washer Motor Grommet Set (3 pieces) ..... | 4010-242-625S..... |
| ..... Ground Strap .....                           | 4010-242-626.....  |
| 64-77 .. Washer Pump Rebuild Kit .....             | 4010-242-627S..... |

## Water Necks

Reproduction stock type aluminum water neck for small-block V8 models.

- |  |                   |
|--|-------------------|
| 66-73 .. Chevy Small Block V8 (with gasket) .. | 4012-261-691..... |
|--|-------------------|



## Oil Filler Tube

Reproduction chrome oil filler tube for 1967 Camaro SS-350 or Z/28.

- |  |                   |
|--|-------------------|
| 66-67 .. 327 L79 Chevy V8 (chrome) ..... | 4011-259-662..... |
|--|-------------------|



## A/C Hoses

New aftermarket high pressure A/C hose set for popular models. (photo not available)

- |   |                    |
|---|--------------------|
| 69-70 .. Chevelle / El Camino with A/C (2 pcs) .. | 4032-260-691S..... |
| 71-72 .. Chevelle / El Camino with A/C (2 pcs) .. | 4033-260-711S..... |

## Engine Lift Brackets

Correct reproductions of the brackets used on the assembly line to transfer the engine to the subframe when the car was built. These are commonly lost over the years and give an excellent lift point when pulling the engine out for service.



- |  |                   |
|--|-------------------|
| 65-69 .. Small Block Chevy, pair ..... | 4010-273-65P..... |
| 65-70 .. Big Block Chevy, pair .....   | 4030-273-65P..... |

## Spark Plug Wire Towers

Stamped steel metal brackets used to hold the spark plug wire retainers. These bolt to the intake manifold.



- |  |                    |
|--|--------------------|
| 68 .. 307 / 327 / 350 Left .....           | 4020-274-68L.....  |
| 68-70 .. 307 / 327 / 350 / 400 Right ..... | 4020-274-68R.....  |
| 69 .. 307 / 327 / 350 Left .....           | 4020-274-691L..... |
| 70 .. 307 / 350 / 400 Left .....           | 4021-274-70L.....  |

## Spark Plug Wire Shields

Set of shields that protect the spark plugs from the exhaust manifolds. Sold in matched sets for one engine.



- |  |                    |
|--|--------------------|
| 64-81 .. Small Block V8 (set of 4) ..... | 4010-274-641S..... |
| 66-71 .. Big Block V8 (set of 8) .....   | 4031-930-661S..... |

## Spark Plug Wire Retainers

Set of retainers that hold the spark plug wires to the valve cover. Correct design.



- |   |                    |
|---|--------------------|
| 64-67 .. Small Block V8 (set of 4) (2 slot) ..... | 4010-274-642S..... |
|---|--------------------|

## Valve Covers

New reproduction valve covers available either painted or chrome for most popular V8 models. These are not generic aftermarket covers but correct for specific applications. Sold in matched pairs unless noted.



- |  |                    |
|--|--------------------|
| 64-66 .. 283 V8, '67 327 V8 (painted) .....  | 4010-930-641P..... |
| 64-66 .. 327 V8 (painted) .....              | 4030-930-641P..... |
| 64-66 .. 327 L79 or L76 V8 (chrome) .....    | 4030-930-642P..... |
| 65-66 .. 396 V8 (chrome with drippers) ..... | 4030-930-65P.....  |



- |   |                    |
|---|--------------------|
| 67 .. 327 L79 V8 (chrome) .....           | 4011-930-672P..... |
| 67 .. 396 V8 (chrome with drippers) ..... | 4031-930-67P.....  |
| 68 .. 307 / 327 V8 (painted) .....        | 4012-930-681P..... |
| 68 .. 327 L79 V8 (chrome) .....           | 4012-930-682P..... |

## Oil Pans

New stock appearing stamped steel oil pans for models without a windage tray.

- |  |                    |                   |
|--|--------------------|-------------------|
| 68-79 .. Chevy Small Block V8 (except L79) ..... | Painted .....      | 4044-264-651..... |
| ..... Chrome .....                               | 4044-264-651C..... |                   |
| 80-84 .. Chevy Small Block V8 .....              | Painted .....      | 4021-264-801..... |
| ..... Chrome .....                               | 4021-264-801C..... |                   |
| 65-75 .. Chevy Big Block V8 .....                | Painted .....      | 4030-264-651..... |
| ..... Chrome .....                               | 4030-264-651C..... |                   |

## Crank Pulleys

New stamped steel pulleys are available for most V8 models. Deep groove pulleys were originally available on Special High Performance engines to keep the fan belt from slipping off the pulleys at high rpm. Our reproductions will do the same, and are concours correct.



- |  |                               |                   |
|--|-------------------------------|-------------------|
| 64-68 .. Small Block Chevy 1 groove .....    | (standard crank pulley) ..... | 4030-266-641..... |
| ..... 2 Deep Groove Pulley (L79) .....       | 4044-266-651.....             |                   |
| 65-68 .. Big Block Chevy 1 groove .....      | (standard crank pulley) ..... | 4044-266-654..... |
| ..... Power Steering Crank Pulley .....      | 4044-266-652.....             |                   |
| ..... 3 Deep Groove Pulley (396/375hp) ..... | 4044-266-653.....             |                   |

## Crank Pulleys (continued)



- |  |                    |                   |
|--|--------------------|-------------------|
| 69-70 .. 396/375 hp / 427/425 hp / 454/450 hp V8 2 Deep Groove ..... | Crank Pulley ..... | 4012-266-696..... |
|--|--------------------|-------------------|

## Water Pump Pulleys

New stamped steel deep groove pulleys are available for most V8 models. Deep groove pulleys were originally available on Special High Performance engines to keep the fan belt from slipping off the pulleys at high rpm. Our reproductions will do the same, and are concours correct.



- |  |                   |
|--|-------------------|
| 64-68 .. 327 L76 or L79 Water Pump Pulley ..                         | 4043-269-641..... |
| 69-70 .. 396/375hp / 427/425 hp / 454/450 hp Water Pump Pulley ..... | 4012-269-693..... |

## Alternator Pulleys

New machined deep groove pulleys are available for the alternator. Deep groove pulleys were originally available on Special High Performance engines to keep the fan belt from slipping off the pulleys at high rpm. Our reproductions will do the same, and are concours correct.



- |   |                   |
|---|-------------------|
| 65-67 .. 327/325 hp / 396/375 hp V8 .....                                 | 4044-286-651..... |
| 68-71 .. 327/325 hp / 396/375hp / 427/425 hp / 454/425 or 450 hp V8 ..... | 4020-286-681..... |

## Power Steering Pulleys

New stamped steel deep groove pulleys are available for the power steering pump. Deep groove pulleys were originally available on Special High Performance engines to keep the fan belt from slipping off the pulleys at high rpm. Our reproductions will do the same, and are concours correct.



- |  |                         |                   |
|--|-------------------------|-------------------|
| 65-72 .. All V8 with Power Steering .....                                | (standard pulley) ..... | 4044-288-655..... |
| 65-68 .. 327 L79, 396/375hp V8 (Deep Groove) ..                          | 4044-288-651.....       |                   |
| 69-71 .. 396/375hp, 427/425 hp, 454/425 or 450 hp V8 (Deep Groove) ..... | 4012-288-693.....       |                   |



**Power Steering Pump Brackets**

Stamped Steel EDP coated brackets used to mount the power steering pump to the engine.



- 64-68 . . . Small Block Chevy V8 Cradle only . . . . . 4030-289-641 . . . . .
- Adjuster Brace only (exc. L79) . . . . . 4030-289-642 . . . . .
- L79 Brace Set (2 pieces) . . . . . 4044-289-651S . . . . .



- 65-68 . . . Big Block Chevy V8 Cradle only . . . . . 4020-289-674 . . . . .
- Rear Brace only . . . . . 4044-289-654 . . . . .
- '65-67 Power Steering Reservoir . . . . . 4031-289-661 . . . . .
- '68 Power Steering Reservoir . . . . . 4032-289-681 . . . . .



- '65-67 Reservoir Bracket . . . . . 4031-289-662 . . . . .
- '67-68 Reservoir Bracket . . . . . 4031-289-672 . . . . .
- '65-66 Reservoir Cap . . . . . 4030-289-653 . . . . .
- '67-68 Reservoir Cap . . . . . 4031-289-673 . . . . .



- 69-72 . . . Small Block Chevy V8 (3-piece Set) . . . . . 4012-289-692S . . . . .
- Cradle only . . . . . 4012-289-694 . . . . .
- '69-76 Rear Bracket only . . . . . 4012-289-695 . . . . .
- Side Bracket ("S"-shaped) only . . . . . 4012-289-696 . . . . .



- 69 . . . . . Big Block Chevy V8 (4-piece Set) . . . . . 4012-289-693S . . . . .
- Rear Support Bracket only . . . . . 4012-289-699 . . . . .

**Alternator Mounting Brackets**

New steel brackets used to mount the alternator to the engine. Use as required.



- 64-68 . . . Small Block V8 Lower Bracket . . . . . 4010-285-641 . . . . .
- Header Adapter Bracket . . . . . 4030-285-642 . . . . .
- Upper Adjuster Bracket . . . . . 4010-285-642 . . . . .



- 65-68 . . . Big Block V8 Lower Bracket . . . . . 4031-285-663 . . . . .
- Upper Adjuster Bracket . . . . . 4030-285-651 . . . . .

**Alternator Mounting Brackets (continued)**



- 69-70 . . . Small Block V8 (7-piece Set) . . . . . 4012-285-691S . . . . .
- Upper Bracket only . . . . . 4012-285-693 . . . . .
- '69-72 Lower Bracket only . . . . . 4012-285-694 . . . . .
- '69-71 Rear Brace and Spacer only . . . . . 4012-285-695S . . . . .
- '69-72 Mounting Bolt Set only . . . . . 4012-285-696S . . . . .



- 69-72 . . . Big Block V8 (9-piece Set) . . . . . 4012-285-692S . . . . .
- Mount Brackets only (pair) . . . . . 4012-285-697P . . . . .
- Rear Brace and Spacer only . . . . . 4012-285-698S . . . . .
- Mounting Bolt Set only (5 pieces) . . . . . 4012-285-699S . . . . .



**Engine Ground Strap Kits**

Handy kit of all the important ground straps for the engine for your car.

- 64-65 . . . Ground Strap Kit . . . . . 4030-276-64S . . . . .
- 66 . . . . . Ground Strap Kit . . . . . 4031-276-66S . . . . .
- 67 . . . . . Ground Strap Kit . . . . . 4031-267-67S . . . . .
- 68 . . . . . Ground Strap Kit . . . . . 4032-276-68S . . . . .
- 69-72 . . . Ground Strap Kit . . . . . 4032-276-69S . . . . .

**Battery Trays and Hardware**

New EDP coated steel trays replace a commonly rusted item. Why bother trying to find impossible good used parts or fixing a rusty tray when these are so affordable?



- 64-65 . . . Battery Tray . . . . . 4030-300-64 . . . . .
- 66 . . . . . Battery Tray . . . . . 4020-300-67 . . . . .
- 67 . . . . . Battery Tray . . . . . 4031-300-67 . . . . .
- 68-72 . . . Battery Tray . . . . . 4032-300-68 . . . . .
- 78-88 . . . Battery Tray . . . . . 4035-300-78 . . . . .



- 64-65 . . . Hold-Down Retainer . . . . . 4030-301-64 . . . . .
- 64-65 . . . Hold-Down Bolt / Nut . . . . . 4040-301-551 . . . . .
- 66-77 . . . Hold-Down Clamp / Bolt . . . . . 4031-301-665 . . . . .
- 78-88 . . . Hold-Down Clamp . . . . . 4145-301-81 . . . . .



- 67-72 . . . Oil Pan Battery Cable Clip . . . . . 4020-302-672 . . . . .
- 65-67 . . . Battery Cable Junction Block . . . . . 4030-375-644 . . . . .

**Radiator Caps**

Excellent quality original style radiator cap for all models. These are much better quality than others on the market.

- 64-72 . . . 15 lb. (RC-15) . . . . . 4040-306-57 . . . . .



**Coolant Overflow Jar Caps**

Reproduction overflow jar cap for popular models. Used on models with captive coolant system.

- 73-88 . . . Coolant Jar Cap . . . . . 4312-309-73 . . . . .



**Fan Blade Assembly**

Heavy-Duty 5-blade cooling fan used on all high performance models with heavy-duty cooling.

(photo not available)

- 67-79 . . . Chevrolet V8 . . . . . 4011-312-672 . . . . .

**Fan Shrouds**

Excellent quality steel or molded plastic fan shrouds for popular models. Use these whenever replacing the radiator support or radiator for proper cooling function.



- 64-67 . . . Small Block V8 (w/o HD cooling) . . . . . 4030-310-641 . . . . .
- 66-67 . . . Small Block V8 (w/ HD cooling) . . . . . 4031-310-661 . . . . .
- 66-67 . . . Big Block V8 . . . . . 4031-310-662 . . . . .
- 68 . . . . . Small Block V8 . . . . . 4032-310-681 . . . . .

**Fan Shrouds (continued)**



- 68 . . . . . Big Block V8 . . . . . 4032-310-682 . . . . .
- 69-70 . . . Small Block V8 w/o A/C or HD cooling, . . . . .
- also '71-72 Monte Carlo . . . . . 4032-310-69 . . . . .
- 69-70 . . . Small Block V8 w/ A/C or HD cooling, . . . . .
- also '71-72 Monte Carlo . . . . . 4032-310-691 . . . . .
- 69-70 . . . Big Block V8, also 70-72 Monte Carlo . . . . . 4032-310-692 . . . . .



- 71-77 . . . Small Block V8 w/ A/C or HD cooling . . . . .
- (except Monte Carlo) . . . . . 4033-310-711S . . . . .
- 71-75 . . . Big Block V8 w/o A/C or HD cooling . . . . .
- (except Monte Carlo) (2-pieces) . . . . . 4033-310-712S . . . . .
- 71-75 . . . Big Block V8 w/ A/C or HD cooling . . . . .
- (except Monte Carlo) (2-pieces) . . . . . 4033-310-713S . . . . .

**Hood Latches**

New latch assemblies that keep the hood secured.



- 66 . . . . . Hood Latch Assembly . . . . . 4031-319-66 . . . . .
- Hood Safety Latch (on hood) . . . . . 4031-319-661S . . . . .
- 67 . . . . . Hood Latch Assembly . . . . . 4031-319-67 . . . . .
- 68 . . . . . Hood Latch Assembly . . . . . 4032-319-68 . . . . .
- 70-72 . . . Hood Latch Assembly . . . . . 4033-319-70S . . . . .
- 78-87 . . . Malibu / El Camino / Caballero Hood Latch Assembly . . . . . 4145-319-811 . . . . .

**Hood Latch Support Braces**

New hood latch support brace to support the hood latch behind the grille.

(photo not available)

- 65 . . . . . Hood Latch Support Brace . . . . . 4030-321-65 . . . . .
- 66 . . . . . Hood Latch Support Brace . . . . . 4031-321-66 . . . . .
- 67 . . . . . Hood Latch Support Brace . . . . . 4031-321-67 . . . . .
- 68 . . . . . Hood Latch Support Brace . . . . . 4032-321-68 . . . . .
- 69 . . . . . Hood Latch Support Brace . . . . . 4032-321-69 . . . . .
- 70 . . . . . Chevelle / El Camino, '70-72 Monte Carlo Hood Latch Support Brace . . . . . 4033-321-70 . . . . .
- 71-72 . . . Chevelle / El Camino / Sprint Hood Latch Support Brace . . . . . 4033-321-71 . . . . .



Editors love  
**Goodmark**

"We can all see in this photo, wherever there is body filler, it's a place that we most commonly find factory blemishes and body seams. This photo is a true testament to how close Goodmark has come to the quality of factory sheetmetal."

Super Chevy Magazine  
February 2002

## Engine Mount Brackets

New EDP coated steel brackets that mount the engine mount cushion to the front crossmember. Use for converting 6-cylinder cars or small block models to big block conversions.



- 64-67 . . Small Block V8, Left / Right Pair . . . . .4030-335-641P . . . . .
- 65-67 . . Big Block V8, Left / Right Pair . . . . .4030-335-651P . . . . .
- 68-72 . . All except L6 or 307 V8, Left / Right . . . . .4032-335-68L / R . . . . .

## Clutch Linkage Parts

All the parts needed to replace the clutch linkage from the pedal pushrod to the clutch fork boot.



- 64-66 . . Clutch Pedal Pushrod (straight) . . . . .4330-951-651 . . . . .
- 67 . . . . . Clutch Pedal Pushrod (1 bend) . . . . .4031-951-672 . . . . .
- 64-67 . . Clutch Pedal Pushrod Seal . . . . .4330-951-652 . . . . .
- 64-67 . . Clutch Pedal Pushrod Seal Retainer . . . . .4031-951-673 . . . . .

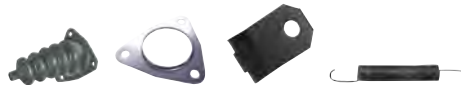

- 68-72 . . Clutch Pedal Pushrod (2 bends) . . . . .4032-951-682 . . . . .
- 68-72 . . Clutch Pedal Pushrod Seal . . . . .4032-951-683 . . . . .
- 68-72 . . Clutch Pedal Pushrod Seal Retainer . . . . .4032-951-683A . . . . .
- 64-67 . . Return Spring Bracket . . . . .4030-951-6414 . . . . .
- 68-72 . . Return Spring . . . . .4033-951-712 . . . . .



- 64-66 . . all, '67 Small Block V8 Countershaft . . . . .4030-951-645 . . . . .
- 67 . . . . . Big Block V8 Countershaft . . . . .4031-951-675 . . . . .
- 68-72 . . Countershaft . . . . .4032-951-684 . . . . .
- 64-67 . . Countershaft Frame Pivot Bracket . . . . .4030-951-646 . . . . .
- 68-72 . . Countershaft Frame Pivot Bracket . . . . .4032-951-685 . . . . .



- 65-69 . . Frame Pivot Ball Stud . . . . .4010-951-651 . . . . .
- 70-77 . . Frame Pivot Ball Stud . . . . .4046-951-694 . . . . .
- 65-77 . . Engine Pivot Ball Stud . . . . .4010-951-652 . . . . .
- 64-77 . . Countershaft Pivot Kit (4-pieces) . . . . .4041-951-587S . . . . .
- 64-77 . . Countershaft Felt Seals, Pair . . . . .4041-951-589P . . . . .
- 64-77 . . Trans Control Rod Clips, box of 25 . . . . .HWB2412 . . . . .



- 64-67 . . Lower Adjustable Pushrod Assembly . . . . .4030-951-648S . . . . .
- 68-72 . . Lower Adjustable Pushrod Assembly . . . . .4012-951-692S . . . . .
- 67-72 . . Clutch Fork . . . . .4020-951-6713 . . . . .
- 64-77 . . Clutch Fork Boot . . . . .4030-951-6413 . . . . .

## Reverse Lockout Linkage

New reproduction linkage for the reverse lockout linkage on '69-72 models with Muncie 4-speed M/T.



- 69-72 . . with V8 and Muncie 4-speed M/T . . . . .4032-235-691S . . . . \$131.95 set

## FIREWALL AND COWL PARTS

### Firewall Parts

All these parts are mounted on the firewall. Use for underhood detailing.



- 64-81 . . Power Brake Booster Check Valve . . . . .4000-297-62 . . . . .
- 64-81 . . (with Grommet) . . . . .4000-297-62 . . . . .
- 64-71 . . Power Top / Power Window Circuit Breaker . . . . .4030-375-645 . . . . .
- 64-67 . . Firewall Wire Harness Gutter (with Screws) . . . . .4030-375-643S . . . . .



- 64-67 . . Firewall Insulation Pad (w/ plastic clips) . . . . .4030-368-64S . . . . .
- 68-72 . . Firewall Insulation Pad (w/ plastic clips) . . . . .4032-368-681S . . . . .
- 68-72 . . (w/ A/C) . . . . .4032-368-682S . . . . .



- 64-70 . . Firewall Insulation Pad Retainers (set of 4) . . . . .HWB2406 . . . . .
- 64-70 . . (rubber style) (use as required) . . . . .HWB2406 . . . . .
- 70-77 . . Firewall Insulation Pad Retainers, box of 25 . . . . .HWB2405 . . . . .
- 70-77 . . (use as required) . . . . .HWB2405 . . . . .
- 64-67 . . Steering Column Seal . . . . .4030-373-64 . . . . .
- 68-72 . . Steering Column Seal . . . . .4032-373-681 . . . . .
- 64-77 . . Steering Coupler Repair Kit . . . . .4030-373-641S . . . . .



- 64-67 . . Carpet Guard (w/ plastic fasteners) . . . . .4030-523-644 . . . . .
- 68-72 . . Carpet Guard (w/ plastic fasteners) . . . . .4032-523-685 . . . . .
- 64-69 . . Correct Rubber Carpet Guard Fastener . . . . .4043-523-611 . . . . .
- 64-69 . . (use 2) . . . . .4043-523-611 . . . . .



- 68-69 . . Convertible Front Frame Torque Boxes, pair . . . . .4032-370-684P . . . . .
- 70-72 . . All except Convertible Front Frame Torque Boxes, pair . . . . .4033-370-703P . . . . .
- 64-67 . . Lower Firewall Repair Patch, 24" W x 17" H, . . . . .4030-515-64L / R . . . . .
- 64-67 . . Left / Right . . . . .4030-515-64L / R . . . . .



## Firewall Parts (continued)



- 64-77 . . Heater Core Case (without A/C) . . . . .4030-379-641 . . . . .
- 64-77 . . Heater Block Off Plate Set (2 pieces) . . . . .4030-374-641S . . . . .



- 64-72 . . Heater Box Seal Kit (without A/C) . . . . .4030-379-642S . . . . .
- 64-67 . . Heater Box Seal Kit (with A/C) . . . . .4030-379-643S . . . . .
- 66-67 . . Evaporator Core Seal . . . . .4031-379-661S . . . . .
- 68-72 . . Heater Box Seal Kit (with A/C) . . . . .4032-379-681S . . . . .

## Speedometer Cables and Grommets

Brand new cables and grommets to replace missing or broken originals. Be sure to measure your original cable before ordering.



- 64-68 . . Speedometer Cable, 68" long . . . . .4030-372-641 . . . . .
- 69-72 . . Speedometer Cable, 68" long . . . . .4032-372-691 . . . . .
- 69-72 . . Speedometer Cable, 76.7" long . . . . .4032-372-692 . . . . .
- 64-72 . . Speedometer Cable Grommet . . . . .4030-985-64 . . . . .
- 69-77 . . Speedometer Cable Retaining Clip . . . . .4020-985-69 . . . . .

## Cowl Parts

New parts used to keep debris out and seal the cowl area.



- 64-65 . . Cowl Side Panel to Grille Seals, Pair . . . . .4030-386-643P . . . . .
- 64-67 . . Cowl Vent Gaskets, Pair . . . . .4030-386-644P . . . . .
- 68-72 . . Lower Cowl Side Panel, Left / Right . . . . .4032-385-68L / R . . . . .
- 68-72 . . Cowl Screen Set . . . . .4032-386-681S . . . . .
- 68-72 . . without A/C (3 Pieces) . . . . .4032-386-681S . . . . .
- 68-72 . . with A/C (4 Pieces) . . . . .4032-386-682S . . . . .

## Top Dash Panel Patch

EDP coated patch used for the front of the dash panel and the lower windshield channel. This is a common rust area on all GM cars.

- 64-67 . . 57" W x 2" L . . . . .4030-521-64 . . . . .
- 66-67 . . Top Dash Repair Panel (between windshield and cowl) . . . . .4031-520-66 . . . . .



- 68-72 . . Windshield Channel Patch . . . . .4032-521-68 . . . . .

## Body Mount Bushing Sets

New sets of rubber bushings with steel sleeves used to mount the body to the frame of the car. Correct new hardware is available separately. Radiator Support bushings and hardware is not included and is sold separately with the radiator supports.



- 64-67 . . Bushing Set (except Convertible / Wagon / El Camino / SS) . . . . .4030-990-641S . . . . .
- 64-67 . . (10 bushings) . . . . .4030-990-641S . . . . .
- 64-65 . . Hardware Kit (22 Pieces) . . . . .4030-990-643S . . . . .
- 66-67 . . Hardware Kit (16 Pieces) . . . . .4031-990-661S . . . . .



- 64-67 . . Bushing Set, Convertible, Can Fit Wagon / El Camino / SS . . . . .4030-990-642S . . . . .
- 64-67 . . (14 bushings) . . . . .4030-990-642S . . . . .
- 64-65 . . Hardware Kit (30 Pieces) . . . . .4030-990-644S . . . . .
- 66-67 . . Hardware Kit (24 Pieces) . . . . .4031-990-662S . . . . .



- 68-72 . . Bushing Set (2-Door, except Convertible / El Camino) . . . . .4032-990-681S . . . . .
- 68-72 . . (24 bushings) . . . . .4032-990-681S . . . . .
- 68-69 . . Hardware Kit (18 Pieces) . . . . .4032-990-683S . . . . .
- 70-72 . . Hardware Kit (18 Pieces) . . . . .4033-990-701S . . . . .



- 68-72 . . Bushing Set (Convertible / El Camino) . . . . .4032-990-682S . . . . .
- 68-69 . . Hardware Kit (22 Pieces) . . . . .4032-990-684S . . . . .
- 70-72 . . Hardware Kit (22 Pieces) . . . . .4033-990-702S . . . . .



- 70-72 . . Bushing Set, Monte Carlo . . . . .4060-990-70S . . . . .
- 70-72 . . Bushing Hardware Kit, Monte Carlo . . . . .4060-990-701S . . . . .



- 64-72 . . Frame Mount Repair Kit (14 pieces) . . . . .4030-392-641S . . . . .



**ATK**  
HIGH PERFORMANCE ENGINES  
Chevy engines on pages 363-367



**DOORS AND HARDWARE**



**LOOK!**

**Door Shells** EDP coated steel shells are complete and ready to trim out and install. Simply paint, install the guts from your old shell, and hang on the car. We even offer new hinges or hinge rebuild kits to help keep proper alignment. All door shells are shipped via Truck Freight.



64-72 .. Chevelle 2-Door Hardtop / Convertible  
 ..... '64-65, Left / Right ..... 4030-400-64L / R ..  
 ..... '66-67, Left / Right ..... 4031-400-66L / R .....



..... '68, Left / Right ..... 4032-400-68L / R ..  
 ..... '69, Left / Right ..... 4032-400-69L / R ..



..... '70-72, Left / Right ..... 4033-400-70L / R ..  
 78-87 .. Malibu 2-Door, El Camino / Caballero  
 ..... '78-85, Left / Right ..... 4035-400-78L / R ..  
 ..... '86-87, Left / Right ..... 4085-400-86L / R ..

**Outer Door Skins**

We also offer just the outer skin for those with a solid shell that just needs the outer skin replaced because of door dings, rust, etc.



66-67 .. Chevelle 2-door Hardtop / Convertible,  
 ..... Left / Right ..... 4031-450-66L / R ..



68-69 .. Chevelle 2-door Hardtop / Convertible  
 ..... '68, Left / Right ..... 4032-450-68L / R ..  
 ..... '69, Left / Right ..... 4032-450-69L / R ..



70-72 .. 2-door Chevelle Hardtop / Convertible,  
 ..... Left / Right ..... 4033-450-70L / R ..  
 68-72 .. El Camino / Sprint, Left / Right ..... 4082-450-68L / R ..



78-87 .. Malibu 2-door, El Camino / Caballero,  
 ..... '78-85, Left / Right ..... 4035-450-78L / R ..  
 ..... '86-87, Left / Right ..... 4085-450-86L / R ..

**Door Hinges**

We offer new (not rebuilt) hinges to correctly replace your originals. Each hinge is a new casting with new bushings and pins. Lower hinges have the springs and roller assemblies included.



64-65 .. Front Upper (Left = Right) (use 2) ..... 4030-401-641 .....  
 64-65 .. Front Lower, Left / Right ..... 4030-401-642L / R ..



66-67 .. Front Upper (Left = Right) (use 2) ..... 4031-401-661 .....  
 66-67 .. Front Lower, Left / Right ..... 4031-401-662L / R ..



68-72 .. Front Upper (Left = Right) (use 2) ..... 4032-401-681 .....  
 68-72 .. Front Lower, Left / Right ..... 4032-401-682L / R ..

**Door Hinge Rebuild Kits**

We offer new hinge rebuild kits that include all the pins and bushings you need for all 4 door hinges. New hinge bolt sets and lower hinge springs and detent kits are available separately.



64-67 .. Front Door Rebuild Kit (14 Pieces) ..... 4043-402-61S .....  
 68-88 .. Front Door Rebuild Kit (14 Pieces) ..... 4046-402-69S .....  
 64-67 .. Hinge Bolt Set (24 Pieces) ..... 4010-402-64S .....  
 68-72 .. Hinge Bolt Set (30 Pieces) ..... 4012-402-68S .....  
 64-67 .. Lower Hinge Spring (use 2) ..... 4030-402-641 .....  
 68-72 .. Lower Hinge Spring (use 2) ..... 4012-402-681 .....



66-67 .. Lower Detent Repair Kit (both sides) .. 4031-402-66S .....  
 68-72 .. Lower Detent Repair Kit (both sides) .. 4032-402-681S .....

**Outside Rear View Mirrors**

We offer new reproduction die-cast outside rear view mirrors to replace pitted or broken originals. Each mirror comes with the correct mounting kit.



64-65 .. (Left = Right) w/ Bowtie (non-remote) .. 4010-410-63A .....  
 66-67 .. (Left = Right) w/ Bowtie (non-remote) .. 4011-410-66A .....  
 67-68 .. (Left = Right) w/o Bowtie (non-remote) 4011-410-67 .....  
 69 ..... Chevelle, 69-72 El Camino, Left / Right 4020-410-68L / R .....  
 70-72 .. (Left = Right) Non-Remote ..... 4033-410-70 .....  
 66-72 .. Non-remote Mirror Mount Kit (except 4033-410-70)  
 ..... (Bracket, Gasket and Screw) ..... 4011-410-661S .....



67 ..... Remote Chrome LH Mirror ..... 4020-410-671L .....  
 68 ..... Remote Chrome LH Mirror ..... 4020-410-681L .....  
 70-72 .. Remote Chrome LH Mirror ..... 4033-410-702L .....  
 ..... RH companion non-remote Mirror .. 4033-410-702R .....



71-72 .. Remote Sport Mirror, Left Only ..... 4033-410-71L .....  
 68-85 .. Remote Mirror Bezel Retainer ..... 4020-410-684 .....  
 69-72 .. Chrome Remote Mirror LH Bezel ..... 4020-410-692 .....  
 71-72 .. Sport Mirror LH Bezel ..... 4021-410-703 .....

**Vent Window Handles**

New die-cast chrome handles for the front door vent windows. Each '64-67 handle comes with the spring washer and roll pin. '68-72 handles come with the retaining clip. Order as required.



64-67 .. (except '66-67 Hardtop / Convertible), Left / Right  
 ..... 4010-419-62L / R .....  
 66-67 .. Hardtop / Convertible, Left / Right Pair 4031-419-661P .....  
 ..... Stud Assembly only (use 2) ..... 4031-419-661S .....  
 ..... Chrome Stud Nut only (use 2) ..... 4031-419-663 .....  
 68 ..... Black Knob (use 2) ..... 4032-419-68 .....  
 69-72 .. Clear Knob (use 2) ..... 4032-419-69 .....



**Vent Window Frames**

New die-cast chrome frames for the front door vent windows. Commonly pitted or rusted, our excellent quality replacements will dress up your vent windows like they're supposed to be!

66-67 .. Sport Coupe / Convertible, Left / Right 4030-544-661L / R ..

**Door Glass Assembly**

Clear Glass for 2-door models includes the lower mounting track assembly, ready to install.

(photo not available)

70-72 .. Chevelle 2-door Hardtop / Convertible,  
 ..... Clear Glass, Left / Right ..... 4033-405-701LS / RS



**Door Window Regulators**

New front door window regulator assembly for models with manual (not power) windows.

64-67 .. Window Regulator Repair Roller and Rivet  
 ..... (use as required) ..... 4020-420-673 .....

70-72 .. 2-door Hardtop / Convertible with Manual Windows,  
 ..... Door Window Regulator, Left / Right 4033-420-70L / R ..

## Window Crank Handles

New die-cast chrome window crank handles for all models. Each handle comes with retaining clip. Use as required, but be sure to order for the entire car so they all match.

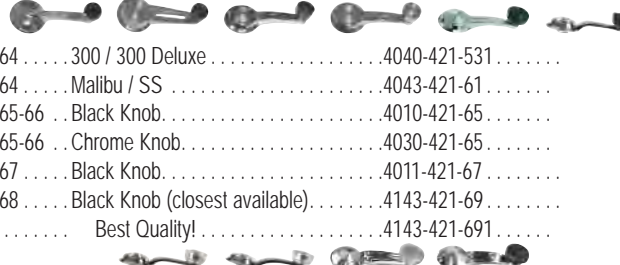

|       |                                    |              |
|-------|------------------------------------|--------------|
| 64    | ... 300 / 300 Deluxe               | 4040-421-531 |
| 64    | ... Malibu / SS                    | 4043-421-61  |
| 65-66 | ... Black Knob                     | 4010-421-65  |
| 65-66 | ... Chrome Knob                    | 4030-421-65  |
| 67    | ... Black Knob                     | 4011-421-67  |
| 68    | ... Black Knob (closest available) | 4143-421-69  |
|       | ... Best Quality!                  | 4143-421-691 |
| 69-72 | ... Clear Knob                     | 4012-421-69  |
|       | ... Best Quality!                  | 4012-421-691 |
| 73-76 | ... Clear Knob                     | 4020-421-69  |
| 77-81 | ... Clear Knob                     | 4013-421-77  |
| 82-88 | ... Black Knob                     | 4035-421-82  |



|       |  |               |
|-------|--|---------------|
| 64-88 | ... Handle Spring                      | 4042-421-591  |
| 64-88 | ... Nylon Washers, Pair                | 4042-421-592P |
| 64-88 | ... Handle Retaining Clips, box of 100 | HWB2404       |

## Window Installation Parts

New door glass channel supports, stoppers, and window glass stabilizers used when mounting glass in the door shell.



|       |   |               |
|-------|---|---------------|
| 70-72 | ... 2-door Hardtop or Convertible                         |               |
|       | ... Door Glass Channel Front Support (use 2)              | 4033-435-702  |
|       | ... '69-72 Door Window Guide Plates (pair)                | 4032-435-691P |
|       | ... Door Glass Stopper (use 2)                            | 4033-435-703  |
|       | ... Guide Stabilizers (pair) (use 2)                      | 4033-435-704P |
| 73-88 | ... Window Rub Block Repair Kit (3 block strips per door) |               |
|       | ... (use 2 per car) (cement to OE part)                   | 4034-435-731S |

## Outside Door Handles

We offer complete sets of outside door handles which include both handles, pushbutton assemblies, gaskets, and hardware needed to install on a 2-door model. Some minor trimming of the shaft may be required to match your originals.



|       |                                   |              |
|-------|-----------------------------------|--------------|
| 64-65 | ... 2-door Chevelle / El Camino   | 4030-440-64S |
| 66-67 | ... 2-door Chevelle / El Camino   | 4031-440-66S |
| 68-69 | ... 2-door Chevelle only          | 4032-440-68S |
| 68-72 | ... El Camino / Sprint            | 4082-449-68S |
| 70-72 | ... 2-door Chevelle / Monte Carlo | 4033-440-70S |

## Outside Door Handles (continued)



|       |                               |                  |
|-------|-------------------------------|------------------|
| 76-88 | ... 2-door, Left / Right      | 4034-440-76L / R |
| 73-88 | ... Handle Nut Kit (4 pieces) | 4021-440-701S    |
|       | ... Escutcheon (use 2)        | 4021-440-702     |
|       | ... Handle Latch Rod Clip     | 4021-440-703     |

## Inside Door Handles

New die-cast chrome handles include retaining clips. Be sure to order enough for the vehicle so they all match.



|       |                         |                  |
|-------|-------------------------|------------------|
| 64    | ... Single Arm Style    | 4040-441-53      |
| 64    | ... Dual Arm Style      | 4043-441-61      |
| 65-67 | ... Single Arm Style    | 4010-441-65      |
| 68-72 | ... Front, Left / Right | 4012-441-68L / R |
| 68-72 | ... Rear                | 4143-441-68      |
| 78-88 | ... Left / Right        | 4035-441-78L / R |

## Door Latch Remotes

This is the part the inside door handle attaches to, and the linkage rod attaches to it from the latch. Usually worn or broken.



|       |  |                   |
|-------|--|-------------------|
| 66-67 | ... 4-Door Hardtop, Left / Right pair  | 4020-443-671P     |
| 68-72 | ... 2-Door, Left / Right               | 4020-443-681L / R |
| 64-72 | ... Opening Rod Retaining Clips (pair) | 4020-443-675P     |
| 64-72 | ... Remote Rod Clip                    | 4041-443-581      |

## Door Latch Assemblies

Forget using that crowbar to get in your ride every time! We offer new latch assemblies that will replace that broken or missing latch and let you enjoy your musclecar the way it was intended. Over Center Springs are also offered separately, which is the most commonly broken part on a latch.



|       |   |                   |
|-------|---|-------------------|
| 64-65 | ... 2-Door, Left / Right                    | 4030-444-64L / R  |
| 67    | ... All except 4-Door Hardtop, Left / Right | 4031-444-671L / R |
| 68    | ... 2-Door, Left / Right                    | 4032-444-68L / R  |
| 69-70 | ... 2-Door, Left / Right                    | 4032-444-69L / R  |
| 69-70 | ... 4-Door Rear, Left / Right               | 4012-444-692L / R |
| 71-72 | ... 2-Door, Left / Right                    | 4033-444-71L / R  |
| 64-72 | ... Latch Over Center Spring, Left / Right  | 4030-444-641L / R |

## Door Lock Knobs & Ferrules

Correct fluted knobs and stainless steel ferrules for the door lock knob. Black knobs can be painted to match other interior colors. Each ferrule contains the correct felt lining and metal tangs. Concourses correct!



|       |                          |               |
|-------|--------------------------|---------------|
| 64-66 | ... Knob, Black          | 4043-491-611  |
|       | ... Knob, Chrome         | 4043-491-612  |
| 67    | ... Knobs, Black (pair)  | 4011-491-671P |
|       | ... Knobs, Chrome (pair) | 4011-491-672P |
| 68    | ... Knobs, Black (pair)  | 4012-491-68P  |
| 69-70 | ... Knobs, Chrome (pair) | 4012-491-69P  |
| 71-88 | ... Knob, Chrome         | 4021-491-70   |
| 68-72 | ... Ferrules, Pair       | 4012-492-68P  |
| 73-76 | ... Ferrule              | 4012-492-68   |
| 77-88 | ... Ferrule              | 4013-492-72   |

## ROOF AND WINDSHIELD

### Windshield Reveal Molding Sets

New stainless steel and anodized aluminum trim for popular models. Each set contains enough moldings to surround the rear window. Clips are available for either front or rear window sets.



|       |  |               |
|-------|--|---------------|
| 64-65 | ... All, '66-67 Sedan / El Camino Front Molding Set (5 pieces) | 4030-525-64S  |
| 66-67 | ... Hardtop / Convertible Front Molding Set (5 pieces)         | 4031-525-66S  |
| 64-67 | ... Front Molding Clip Kit (34 pieces)                         | 4030-525-641S |
| 68-72 | ... Sedan / Hardtop Front Molding Set (3 pieces)               | 4032-525-68S  |
|       | ... Lower Molding only (stainless)                             | 4032-525-682  |
|       | ... Molding Clip Kit, Upper and Sides                          |               |
|       | ... Except Convertible (32 pieces)                             | 4032-525-683S |
|       | ... Convertible (26 pieces)                                    | 4032-525-684S |
| 64-65 | ... 2-Door Hardtop Rear Window                                 |               |
|       | ... Molding Set (4 pieces)                                     | 4030-715-64S  |
|       | ... Molding Clip Kit (24 pieces)                               | 4030-715-641S |

## Windshield Reveal Molding Sets (continued)



|       |   |               |
|-------|---|---------------|
| 64-67 | ... El Camino Rear Window                         |               |
|       | ... Molding Set (4 pieces)                        | 4080-715-64S  |
|       | ... '64-65 Molding Clip Kit (24 pieces)           | 4080-715-641S |
|       | ... '66-67 Molding Clip Kit (22 pieces)           | 4081-715-661S |
| 66-67 | ... 2-Door Hardtop Rear                           |               |
|       | ... Molding Set (4 pieces)                        | 4031-715-66S  |
|       | ... Molding Clips, box of 50                      | HWB2073       |
| 68-72 | ... Chevelle 2-Door Sedan / Hardtop               |               |
|       | ... Molding Set (5 pieces)                        | 4032-715-68S  |
|       | ... Rear Clip Kit w/o vinyl top (20 pcs)          | 4032-715-681S |
|       | ... with vinyl top (20 pieces)                    | 4012-715-684S |
| 68-72 | ... El Camino / Sprint Rear Window                |               |
|       | ... Molding Set (5 pieces)                        | 4082-715-68S  |
|       | ... Rear Window Molding Clip Kit                  |               |
|       | ... without Vinyl Top (20 pieces)                 | 4082-715-681S |
|       | ... with Vinyl Top (20 pieces)                    | 4082-715-682S |
| 78-87 | ... El Camino / Caballero Rear Window Molding Set |               |
|       | ... Bright (4 pieces)                             | 4085-715-78S  |
|       | ... Black (4 pieces)                              | 4085-715-78AS |

### Convertible Top Latch Parts

New die-cast and chromed parts to repair original latch assemblies.



|       |   |               |
|-------|---|---------------|
| 64-72 | ... Latch Hook Knuckle (pin and spring) | 4030-482-641P |
|       | ... Latch Hooks (pair)                  | 4030-482-642P |
| 68-72 | ... Latch Hook Receptacles, pair        | 4032-482-681P |

### Drip Rail Molding Sets

New Anodized aluminum or stainless steel moldings that trim along the roof line and keep rain from running off the roof when your window is cracked open. Complete sets for one car.



|       |                                       |              |
|-------|---------------------------------------|--------------|
| 64-65 | ... 2-Door Hardtop (6-pieces)         | 4030-925-64S |
| 66-67 | ... 2-Door Hardtop (2-pieces)         | 4031-925-66S |
| 68-69 | ... 2-Door Sedan / Hardtop (6-pieces) | 4032-925-68S |
| 70-72 | ... 2-Door Sedan / Hardtop (6-pieces) | 4033-925-70S |



Drip Rail Molding Sets (continued)

- 68-72 . . . El Camino (2-piece set) . . . . .4082-925-68S . . . . .
- 78-87 . . . El Camino / Caballero (2-piece set) . . .4085-925-78S . . . . .

Vinyl Top Molding Sets

Reproduction stainless steel moldings that trim the edge of a vinyl top or a car equipped with optional 2-tone paint.

- 68-69 . . . Chevelle 2-door Rear Moldings, pair . . .4032-927-682P . . . . .
- 68-72 . . . El Camino / Sprint, Left / Right Pair . . .4082-927-681P . . . . .
- 70-72 . . . Chevelle 2-door Front Moldings, pair . . .4033-927-701P . . . . .
- Rear Moldings, pair . . . . .4033-927-703P . . . . .

ROCKERS AND FLOORS 



Rocker Panels

New EDP coated panels create the structure under the door. Commonly rusted, and always good to replace.

- 64-67 . . . Outer, Left / Right . . . . .4030-470-64L / R . . . . .
- Inner, Left / Right . . . . .4030-460-64L / R . . . . .
- 68-72 . . . 2-Door (except El Camino / Sprint)
- Outer, Left / Right . . . . .4032-470-68L / R . . . . .
- Inner, Left / Right . . . . .4032-460-68L / R . . . . .
- 64-67 . . . Rocker Panel Drain Flaps (pair) . . . . .4020-470-672P . . . . .

Rocker Moldings

New anodized aluminum and painted molding that fit on the rocker panel. Clips are not included, so be sure to order as necessary.

- 64 . . . . . Malibu / El Camino Rocker Molding,
- Left / Right . . . . .4030-475-641L / R . . . . .

Rocker Moldings (continued)

- 64 . . . . . Malibu SS / El Camino Custom Rocker Molding,
- Left / Right . . . . .4030-475-642L / R . . . . .
- Front End Caps, pair . . . . .4030-475-643P . . . . .
- Rear End Caps, pair . . . . .4030-475-644P . . . . .
- 64 . . . . . Rocker Molding Hardware Kit (22 pcs) .4030-476-64S . . . . .
- 65 . . . . . 300 Deluxe / SS / El Camino Custom Rocker Molding,
- Left / Right . . . . .4030-475-65L / R . . . . .
- 65-67 . . . Rocker Molding Hardware Kit (24 pcs) .4030-476-65S . . . . .
- 66 . . . . . SS-396 / El Camino Custom Rocker Molding,
- Left / Right . . . . .4031-475-662L / R . . . . .
- SS-396 Rear Ext., Left / Right pair . . .4031-615-662P . . . . .
- 66-67 . . . SS-396 Rocker Molding Hardware Kit
- (screws only) (4 Pieces) . . . . .4031-476-66S . . . . .

- 67 . . . . . SS-396 / El Camino Custom Rocker Molding,
- Left / Right . . . . .4031-475-672L / R . . . . .
- 70-72 . . . Malibu 2-door Rocker Molding, L / R . . .4033-475-701L / R . . . . .

- 70-72 . . . Monte Carlo Rocker Moldings, Left / Right Pair
- . . . . .4060-475-701P . . . . .
- Rocker Molding Clip (as required) . . .4060-475-702 . . . . .

- 80-87 . . . El Camino / Caballero Rocker Molding,
- Left / Right . . . . .4085-475-80L / R . . . . .

- 64-72 . . . Rocker Molding Clip (use as required) .HW2521 . . . . .

Carpet Sill Plates

New anodized aluminum sill plates trim the edge of the carpet on top of the rocker. Use 2 per car.

- 64-67 . . . 2-Door Sill Plates (no emblems) (pair) .4030-575-64C . . . . .
- (w/ Fisher Body emblems) (pair) . . .4030-575-64P . . . . .
- 68-72 . . . 2-Door Sill Plate (no emblem), LH / RH .4032-575-68L / RC . . . . .
- (w/ Fisher Body emblem), LH / RH . . .4032-575-681L / R . . . . .

- 78-88 . . . 2-Door Sill Plate (w/ emblem) (use 2) . .4035-575-781 . . . . .

- 64-72 . . . Sill Plate Screw Kit (8 Pieces) . . . . .4030-575-644S . . . . .
- Box of 100 . . . . . . . . . . .HWB2202 . . . . .



Floor Pans 

EDP coated floor assemblies and patches help repair even the most rusted out Chevelle. Our full assembly includes the complete floor pan, factory seam to seam, from the firewall to the rear axle kick up, rocker to rocker. All floor braces are included with the floor assembly. Our partial floor pans will cover the entire transmission tunnel when put together for full replacement, and include a few inches up the firewall where it commonly rusts. All floor assemblies and full-length floors ship via Truck Freight.



- 64-67 . . . 1-Piece Full Floor Assembly (includes 3 floor braces)
- . . . . .4030-500-64S . . . . .

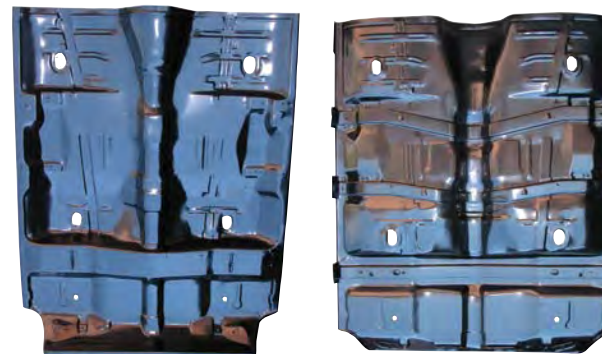

- 68-69 . . . 2-door (except El Camino) 1-Piece Full Floor Assembly
- (includes 3 floor braces) . . . . .4032-500-681S . . . . .

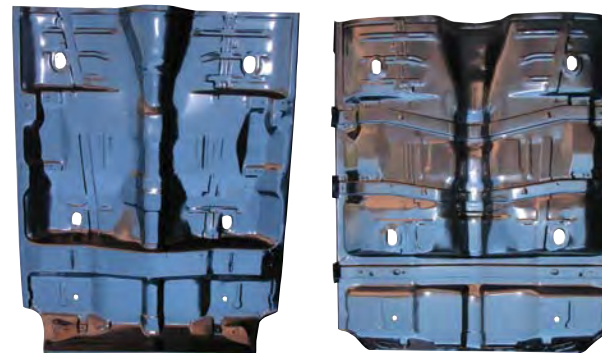

- 70-72 . . . 2-door (except El Camino) 1-Piece Full Floor Assembly
- (includes 3 floor braces) . . . . .4033-500-701S . . . . .

Floor Pans (continued) 



- 78-88 . . . 1-Piece Full Floor Assembly . . . . .4035-500-78S . . . . .



- 64-67 . . . Full-Length Floor Patches, 30" W x 72" L,
- Left / Right . . . . .4030-500-64L / R . . . . .
- 68-72 . . . Full-Length Floor Patches, 30" W x 62" L,
- Left / Right . . . . .4032-500-68L / R . . . . .



- 68-72 . . . 1-Piece Full Floor Pan (without braces)
- (except under rear seat) . . . . .4032-500-681 . . . . .
- 78-88 . . . Full-Length Floor Patches, LH / RH . . .4035-500-78L / R . . . . .



Floor Pans (continued)



- 64-67 . . Front Floor Patch, 30" W x 37.5" L,  
..... Left / Right ..... 4030-505-64L / R . . .
- 68-72 . . Front Floor Patch, 30" W x 32" L,  
..... Left / Right ..... 4032-505-68L / R . . .



- 64-67 . . Rear Floor Patch, 30" W x 34.5" L,  
..... Left / Right ..... 4030-510-64L / R . . .
- 68-72 . . Rear Floor Patch, 30" W x 30" L,  
..... Left / Right ..... 4032-510-68L / R . . .



- 64-67 . . Under Rear Seat Patch, 30" W x 26" L,  
..... Left / Right ..... 4030-511-64L / R . . .
- 68-72 . . El Camino Rear Storage Box ..... 4082-511-68 . . .



- 64-67 . . Under Rear Seat Pan, 1-piece ..... 4030-511-64S . . .
- 68-72 . . Under Rear Seat Pan, 1-piece ..... 4032-511-681S . . .



- 73-77 . . 2-door, Front Floor Patch, 31" L ..... 4034-505-73L / R . . .
- ..... Rear Floor Patch, 26" L ..... 4034-510-73L / R . . .

Floor Pan Plugs

EDP coated plugs that fit the floor pans and trunk floors. These do not come with our floors, so order if required. 4 are used on the floor pans, and 3 are used on the trunk floor.



- 64-72 . . Oval (EDP) ..... 4030-512-64 . . .
- ..... Galvanized ..... 4030-512-64A . . .
- 64-67 . . Oval with Notches ..... 4030-512-641 . . .
- ..... Galvanized ..... 4030-512-641A . . .

Floor Pan Braces

EDP coated steel braces support the floor pans, and are commonly rusted. Seat belt mounting nuts and seat track mounting nuts are welded in place. These are included with our Complete Floor Assembly. Our braces are designed for the later style ('67-up) Seat Belt Bolts with coarse thread.



- 64-69 . . Front Brace ..... 4030-517-641 . . .
- 70-72 . . Front Brace ..... 4033-517-701 . . .



- 64-69 . . Center Brace ..... 4030-517-642 . . .
- 70-72 . . Center Brace ..... 4033-517-702 . . .



- 64-67 . . Rear Brace (except El Camino) ..... 4030-517-643 . . .
- 68-72 . . Rear Brace (exc. El Camino / Sprint) ..... 4032-517-68 . . .
- 64-72 . . El Camino / Sprint Rear Brace ..... 4080-517-64 . . .
- 64-72 . . Transmission Crossmember (except Convertible or El Camino or  
..... Monte Carlo) ..... 4030-517-647 . . .

Floor Pan Brackets

EDP coated steel brackets that protect the wiring, support the rear seat divider, and anchor the rear seat to the body.



- 64-65 . . Under Rear Seat Wire Protector ..... 4030-517-644 . . .
- 64-67 . . Package Shelf Support Brackets (pair)  
..... Welds to under rear seat pan ..... 4030-517-645P . . .
- 64-65 . . Rear Seat Anchor Bracket (use 2) ..... 4030-517-646 . . .
- 66-72 . . Rear Seat Anchor Bracket (use 2) ..... 4031-517-661 . . .

Bucket Seat Mounting Bracket Sets

Complete set of the special brackets welded to the floor for mounting bucket seat tracks. The 2 long brackets support the inner track, and the small brackets weld to the outer front to support the seat track in the front. Excellent for converting to bucket seats!



- 64-65 . . Set of 2 Brackets ..... 4030-507-64P . . .
- 66-70 . . Set of 4 Brackets ..... 4031-507-66S . . .
- 71-72 . . Set of 4 Brackets ..... 4033-507-71S . . .

Console Mounting Bracket Sets

Complete set of the special brackets welded to the floor for mounting center floor consoles. Each set is correct and includes hardware.



- 64-65 . . models with M/T (3 brackets) ..... 4030-507-643S . . .
- ..... models with A/T (2 brackets) ..... 4030-507-644S . . .
- 66-67 . . models with M/T (3 brackets) ..... 4031-507-661S . . .
- ..... models with A/T (2 brackets) ..... 4031-507-662S . . .
- 68-72 . . all models ..... 4032-507-681 . . .

WHICH QUARTER PANEL DO YOU NEED?

A "Full Quarter Panel" is made just like the panels which were welded onto your car when it was new. Indeed, for this reason some people call them "Factory-Style" or "OEM-Style" Quarter Panels. These panels reach all the way to each edge of the rear quarter panel area, including the trunk and door edges, and reach to the roof line, just like the factory-original panels did for your particular model. For GM cars, this will include the door jamb area.

"Quarter Skins" are nearly as large as "Full Quarter Panels", but do not include any trunk lips, door jamba, etc. They reach out to each edge of the quarter panel area, but you must leave the edge of original quarter panels to weld to. "Quarter Skins" reach upward to approximately the location where the bottom of original vinyl roofs would normally be. Keep in mind that, while "Quarter Skins" initially cost less than "Full Quarter Panels", it often takes more labor to install them. So, if keeping your costs down is the only reason that you might select "Quarter Skins" over "Full Quarter Panels", you should be aware that the final net cost might not represent much of a savings. Also, "Quarter Skins" do require a lip to weld to, all the way around the edge. This makes them a poor choice for badly rusted-out cars since there is often no bottom edge remaining to weld to. In this case, you are better off choosing "Full Quarter Panels", and adding Outer Wheel Houses to completely replace the rust.

"Quarter Patches" are just what they sound like small pieces of quarter panels, for repairing small holes in isolated areas. These are good choices for nearly perfect cars with tiny holes in specific spots, or for low-budget "driver" cars. But it can be very difficult to hide the seam areas where the patches are welded to the original panels.

M/T Floor Shift "Humps"

Sheetmetal tunnel that humps to the floor pan and supports the shifter on floor shift M/T models. Use these when converting to M/T floor shift or replacing floors.



- 64-67 . . models without console ..... 4030-507-641 . . .
- ..... models with console ..... 4030-507-642 . . .
- 68-72 . . models without console ..... 4032-507-682 . . .
- ..... models with console ..... 4032-507-683 . . .
- 78-80 . . all models (ABS plastic) (can fit '81-88) 4035-507-781 . . .

Floor Shift Boots and Retainers

Molded rubber boots and die-cast retainers that retain the shift boot to the floor. These are commonly worn or missing when converting to a floor shift stick.



- 64-67 . . Lower Shift Boot (except '66-67 with  
..... console ..... 4030-508-641 . . .
- ..... Shift Boot Retainer ..... 4031-508-672 . . .
- ..... '64-66 Retainer Hardware Kit ..... 4030-508-642S . . .
- ..... '67 Retainer Hardware Kit ..... 4031-508-672S . . .
- 64-65 . . Upper Shift Boot (with console) ..... 4030-508-643 . . .
- ..... Shift Seal Retainer Hardware Kit ..... 4030-508-644S . . .
- 66-67 . . Upper Shift Boot (with console) ..... 4031-508-674 . . .

Floor Shift Boots and Retainers (continued)



- 68-72 . . Lower Shift Boot (w/o console) ..... 4033-508-701 . . .
- ..... Retainer and Bezel ..... 4032-508-682S . . .
- ..... Retainer Hardware Kit ..... 4012-508-683S . . .
- ..... Lower Shift Boot (w/ console) ..... 4032-508-684 . . .
- ..... Retainer ..... 4032-508-685 . . .
- ..... '68-69 Retainer Hardware Kit ..... 4032-508-685S . . .
- ..... '70-72 Retainer Hardware Kit ..... 4033-508-703S . . .
- ..... '68-69 Shift Boot Cover ..... 4020-508-676 . . .

Park Brake Parts

Brand new parts to repair your park brake system.



- 64-72 . . Equalizer only ..... 4030-519-641 . . .
- ..... Connectors only, pair ..... 4030-519-642P . . .
- ..... Cable Adjusting Nuts only, pr ..... 4030-519-643P . . .
- ..... Cable Clips only, set of 3 ..... HWB2419 . . .
- ..... Frame Clips, Box of 25 ..... HWB2416 . . .



- 68-69 . . Release Handle ..... 4020-519-677 . . .
- 70-72 . . Release Handle and Rod Assembly ..... 4033-519-702S . . .



QUARTER PANELS



Factory Style Quarter Panels 

New EDP coated factory style quarters feature full coverage to all the factory seams so you can completely replace your quarter panel the way Chevrolet intended. No missing sail panels or door jambs here! All panels ship via Truck Freight.



64-65 . . . Chevelle 2-Door Hardtop, Left / Right . . . 4030-601-65L / R . . .  
NOTE: Tail Lamp panel is not included and are different between '64 and '65.  
66-67 . . . Chevelle 2-Door Hardtop, Left / Right . . . 4031-601-66L / R . . .

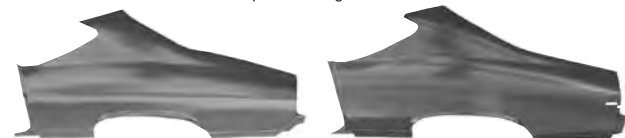

68 . . . . . Chevelle 2-Door Hardtop, Left / Right . . . 4032-601-68L / R . . .  
69 . . . . . Chevelle 2-Door Hardtop, Left / Right . . . 4032-601-69L / R . . .

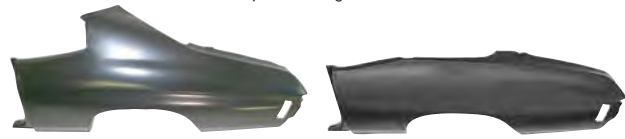

70-72 . . . Chevelle 2-Door Hardtop, Left / Right . . . 4033-601-701L / R . . .  
. . . . . Chevelle 2-Door Convertible, Left / Right  
. . . . . 4033-602-701L / R . . .



81-88 . . . Monte Carlo, 28" H (80% style), L / R . . . 4062-603-81L / R . . .



78-87 . . . El Camino / Caballero, Left / Right . . . 4085-601-78L / R . . .  
78-87 . . . El Camino / Caballero 80% Quarter (minus sail panel),  
. . . . . Left / Right . . . . . 4085-603-78L / R . . .

Trunk Weatherstrip Gutters

EDP coated steel gutters welded to the trunk lip opening that form the channel for the trunk weatherstrip. These are not included with a factory quarter panel, and must be purchased separately.



64-65 . . . except Wagon / El Camino (2-Piece Set)  
. . . . . 4030-714-64S . . . . .  
66-67 . . . except Wagon / El Camino (2-Piece Set)  
. . . . . 4031-714-66S . . . . .  
68-72 . . . except Wagon / El Camino (2-Piece Set)  
. . . . . 4032-714-68S . . . . .

Quarter Skins 

EDP coated steel skins are not full panels, but cover from the bottom of the side of the panel up to the beltline. They do not include the sail panel to the roof, the door jamb pillar, nor do they extend to the trunk opening. An excellent choice for repairing rust in the wheel arch or lower rear section. All quarter skins ship via Truck Freight.



64-65 . . . Chevelle 2-door, 29" H x 85" L, L / R . . . 4030-600-64L / R . . .  
66-67 . . . Chevelle 2-door, 30" H x 88" L, L / R . . . 4031-600-66L / R . . .



68 . . . . . Chevelle 2-door, 33" H x 62" L, L / R . . . 4032-600-68L / R . . .  
69 . . . . . Chevelle 2-door, 33" H x 62" L, L / R . . . 4032-600-69L / R . . .



70-72 . . . Chevelle 2-door, 27" H x 77" L, L / R . . . 4033-600-70L / R . . .  
70-72 . . . Chevelle 2-door Lower 2/3, 21" H x 77" L,  
. . . . . Left / Right . . . . . 4033-605-70L / R . . .



73-77 . . . Chevelle 2-door, Modify For 73 Models, 30" H x 70" L,  
. . . . . Left / Right . . . . . 4034-600-73L / R . . .  
78-81 . . . Malibu 2-door, Modify for Tail Lamps, 28" H x 67" L,  
. . . . . Left / Right . . . . . 4035-600-78L / R . . .



66-67 . . . El Camino, 30" H x 98" L, Left / Right . . . 4081-600-66L / R . . .

Quarter Skins (continued) 



68-72 . . . El Camino / Sprint, 29" H x 87" L, Left / Right  
. . . . . (cut marker hole for '68-69) . . . . . 4082-600-68L / R . . .  
73-77 . . . El Camino / Sprint, 30" H x 78" L, Left / Right  
. . . . . 4084-600-73L / R . . .



70-72 . . . Monte Carlo, 27" H x 77" L, Left / Right 4060-600-70L / R . . .  
76-77 . . . Monte Carlo, 33" H x 69" L, Left / Right 4061-600-76L / R . . .

Door Strikers

New Allen head bolt with collar used to screw into the door jamb and strike the door latch. Commonly broken or worn over time.



64-70 Use 2 per car (hex head) . . . . . 4030-606-64 . . . . .  
70-72 Use 2 per car (torx head) . . . . . 4012-606-70 . . . . .  
73-76 Use 2 per car . . . . . 4047-606-71 . . . . .  
78-88 Use 2 per car . . . . . 4035-606-78 . . . . .

Quarter Patches

EDP coated lower front and lower rear patch panels repair rust on cars that otherwise have a solid quarter.



64-65 . . . Chevelle 2-door Wheel Arch Patch,  
. . . . . 12-7/8" H x 29-1/4" L, LH / RH . . . . . 4030-650-64L / R . . .  
. . . . . Lower Rear Patch, 7-3/4" H x 29-1/2" L,  
. . . . . Left / Right . . . . . 4030-690-64L / R . . .  
66-67 . . . Chevelle 2-door Wheel Arch Patch,  
. . . . . 13-1/4" H x 37" L, LH / RH . . . . . 4031-650-66L / R . . .  
. . . . . Lower Rear Patch, 11-1/4" H x 33-1/4" L,  
. . . . . Left / Right . . . . . 4031-690-66L / R . . .



68-69 . . . Chevelle 2-door Wheel Arch Patch,  
. . . . . 15-3/4" H x 42-1/8" L, LH / RH . . . . . 4032-650-68L / R . . .  
. . . . . '68 Lower Rear Patch, 10-1/8" H x 29-1/2" L,  
. . . . . Left / Right . . . . . 4032-690-68L / R . . .  
. . . . . '69 Lower Rear Patch, 8-1/2" H x 26-3/4" L,  
. . . . . Left / Right . . . . . 4032-690-69L / R . . .  
68-72 . . . El Camino Lower Rear Patch, 10-1/2" H x 35-1/2" L,  
. . . . . Left / Right . . . . . 4082-690-68L / R . . .

Quarter Patches (continued)



70-72 . . . Chevelle 2-Door Wheel Arch Patch, 12-1/4" H x 37-1/8" L,  
. . . . . Left / Right . . . . . 4033-650-70L / R . . .  
. . . . . Lower Rear Patch, 13-3/8" H x 32-3/4" L,  
. . . . . Left / Right (best quality!) . . . . . 4033-690-701L / R . . .



78-87 . . . El Camino / Caballero Lower Front Patch, 16" H x 26-3/4" L,  
. . . . . Left / Right . . . . . 4085-610-78L / R . . .  
78-87 . . . El Camino / Caballero Lower Rear Patch, 13" H x 37-1/4" L,  
. . . . . Left / Right . . . . . 4085-690-78L / R . . .

Quarter Panel Extensions

Reproduction die-cast and primed extensions for the rear of the quarter panel. Use with new quarters to mount the tail lamps.



66-67 . . . Chevelle 1/4 Extension Seals, pair . . . 4031-611-663P . . . . .  
66 . . . . . Chevelle Inner Tail Lamp Seals, pair . . . 4031-611-664P . . . . .  
67 . . . . . Chevelle 1/4 Extension, LH / RH . . . 4031-611-671L / R . . .  
. . . . . Extension to Socket Seals, pair . . . 4031-611-673P . . . . .



68-69 . . . Chevelle 1/4 Extension Seals, pair . . . 4032-611-682P . . . . .  
68 . . . . . Chevelle 1/4 Extension, Left / Right . . . 4032-611-681L / R . . .  
. . . . . Inner Housing Seals, pair . . . . . 4032-611-684P . . . . .  
69 . . . . . Chevelle 1/4 Extension, Left / Right . . . 4032-611-691L / R . . .  
. . . . . Inner Housing Seals, pair . . . . . 4032-611-692P . . . . .

Door Jamb Vent Seals

New plastic vent louvers found in the door jamb that allow air pressure to escape. Commonly broken or missing the mesh flap and rubber back.



64-67 . . . El Camino (use 2 per car) . . . . . 4020-612-68 . . . . .  
69 . . . . . 2-Door Hardtop / Convertible, Pair . . . 4032-612-69P . . . . .  
70-72 . . . 2-Door Hardtop / Convertible, Pair . . . 4021-612-70P . . . . .  
64-67 . . . Convertible Frame Seals, Pair . . . . . 4030-612-642P . . . . .  
68-72 . . . Convertible Frame Seals, Pair . . . . . 4032-612-682P . . . . .  
. . . . . (photo not available)  
64-65 . . . Quarter Glass "U"-seals, Pair . . . . . 4030-612-641P . . . . .  
66-67 . . . Quarter Glass "U"-seals, Pair . . . . . 4031-612-661P . . . . .  
68-72 . . . Quarter Glass "U"-seals, Pair . . . . . 4032-612-681P . . . . .

## Rear Wheelhouses

EDP coated steel panels used to form the wheelhouse over the rear wheel. The inner wheelhouse is the one you see inside the trunk. The outer wheelhouse mates up to the quarter panel in the wheel lip. If your quarters are rusty in the wheel opening, you need to replace these, too. These can be modified for convertible models by crushing down the top section to clear the top frame.



- 64-67 .. Inner, Left / Right .....4030-670-64L / R ..
- 64-65 .. Outer, Left / Right .....4030-675-64L / R ..
- 66-67 .. Outer, Left / Right .....4031-675-66L / R ..



- 68-72 .. Inner, Left / Right .....4032-670-68L / R ..
- 68-69 .. Chevelle, 68-72 El Camino / Sprint Outer,  
..... Left / Right .....4032-675-68L / R ..
- 70-72 .. Chevelle Outer, Left / Right .....4033-675-70L / R ..

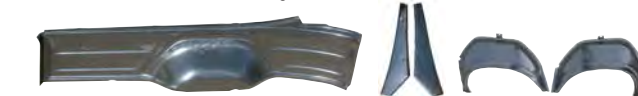

- 78-87 .. El Camino / Caballero Inner Lower, Left / Right  
.....4085-670-781L / R ..
- ..... Inner Upper, Left / Right .....4085-670-782L / R ..
- 78-87 .. El Camino / Caballero Outer, Left / Right  
.....4085-675-78L / R ..



- 81-88 .. Monte Carlo Outer, Left / Right .....4062-675-81L / R ..

## Front Bed Panels

EDP coated steel panels for the front of the bed on El Camino / Sprint / Caballero models. This forms the "wall" between the bed and the passenger compartment.



- 64-67 .. Rear Window Channel Patch .....4030-630-641 .....
- 68-72 .. Rear Window Channel Patch .....4082-630-681 .....
- 78-87 .. Front Bed Panel .....4085-630-78 .....

## Don't even THINK...

of replacing quarter panels while leaving old rusted outer wheelhouses in place. Many people have made this mistake over the years, and end up having to do their car over again. The original Outer Wheelhouse is welded onto the quarter panel at the factory, and the seam forms a natural place to trap moisture and debris. Whenever you see a car with rust around the wheel well opening, you know that BOTH the quarter panel and the Outer Wheelhouse are badly rusted. While the wheelhouse is indeed hidden behind the quarter panel, it is the foundation that your new quarter panel must be welded to. So, rusted and weakened steel may not hold your quarter panel properly. Moreover, you may soon have to resort to repairing rust holes again this time in the wheelhouse. And where is the first place prospective buyers will probe their fingers into while searching for evidence of rust repair? Under the wheel well opening, of course!

## Bed Floor Assembly

EDP coated complete floor assembly replaces rusted or damaged originals.



- 78-87 .. El Camino / Caballero Bed Floor Assembly  
.....4085-730-78S .....

## Bed Moldings

Complete set of El Camino / Sprint / Caballero moldings used to trim the top of the bedsides and tailgate. Mounting clips are included with most moldings. Some individual moldings are available upon request.



- 64-67 .. Cab / Bed Molding Set (9 pieces for cab, bedsides, and top of tailgate)  
.....4080-616-64S .....
- ..... Top Tailgate Molding only (w/ clips) .4080-616-641 .....
- ..... Rear Bed Corner Moldings, pair .....4080-616-641P .....
- ..... Bed Rail Molding only (use 2) (w/ clips)  
.....4080-616-642 .....
- ..... Cab Molding Set (4-pieces) .....4080-580-64S .....



- 68-72 .. Bed Molding Set (10 pieces for front bed panel, bedsides, top of tailgate,  
..... and tailgate to tail lamp extensions) 4082-616-68S .....
- ..... Top Tailgate Molding only (w/ clips) .4082-616-681 .....
- ..... Rear Corner Molding, LH / RH .....4082-616-683L / R ..
- ..... Rear Corner Molding Extensions, pair  
.....4082-616-682P .....
- ..... Bed Rail Molding, LH / RH (w/ clips) 4082-616-684L / R ..
- ..... Front Corner Molding, LH / RH .....4082-616-685L / R ..
- ..... Front Bed Molding only (w/ clips) ...4082-616-686 .....

- 74-77 .. Rear Corner Moldings, pair .....4084-616-741P .....

## Bed Moldings (continued)



- 78-87 .. Bed Molding Set (7 pieces for bedsides, top of tailgate, and cab roof)  
.....4085-616-78S .....
- ..... Top Tailgate Molding only .....4085-616-781 .....
- ..... Rear Bed Corner Moldings only (pair)  
.....4085-616-782P .....
- ..... Upper Bedrail Moldings only (pair) .4085-616-783P .....
- ..... Upper Cab Moldings only (pair) ...4085-616-784P .....
- ..... Molding Clip Kit (Tailgate and Upper Bedrails)  
.....4085-616-785S .....
- ..... Upper Cab Molding Clip Kit (6 pieces)  
.....4085-616-786S .....

## Quarter Glass Sash Chrome

This is the vertical chrome molding that holds the weatherstrip between the quarter glass and door glass. Usually pitted from age. Each molding comes with the glass set channel to attach it to the edge of the quarter glass. Weatherstrips are not included, but are included with our Weatherstrip Kits or are available in the weatherstrip section.



- 64-65 .. 2-Door Hardtop, Left / Right .....4030-665-641L / R ..
- 66-67 .. 2-Door Hardtop / Convertible, Left / Right  
.....4031-665-66L / R ..
- 68 .. 2-Door Hardtop / Convertible, Left / Right  
.....4032-665-68L / R ..
- 69-72 .. 2-Door Hardtop / Convertible, Left / Right Pair  
.....4032-665-69P .....

## Convertible Top Boot Clips

Reproduction sets of new spring steel and plastic clips to mount the top boot on convertible models.

- 64-65 .. Top Boot Clip Set .....4030-708-64S .....
- 66-67 .. Top Boot Clip Set (16 pieces) .....4031-708-66S .....

## Convertible Pinch Weld Molding Clips

Correct reproduction clips used on the moldings that trim the convertible top opening on the tops of the quarters and deck filler.

- 64-65 .. Pinch Weld Molding Clip (as required) .4030-711-642 .....
- 66-67 .. Pinch Weld Molding Clip (use 12) .....4031-711-662 .....
- 68-72 .. Pinch Weld Molding Clip (as required) .4032-711-682 .....

## DECK & TRUNK



## Trunk Lids

EDP coated steel panels are complete assemblies, not just the outer skin. Bolt-on and paint to match the body. Best quality on the market. All trunk lids are shipped via Truck Freight.



- 66-67 .. (no '67 molding studs) .....4031-700-66 .....
- 68-72 .. New Tooling! Best Quality! .....4032-700-68 .....

## Trunk Latches and Parts

Complete latch assembly for popular models. Replaces worn or broken original.



- 64-72 .. Trunk Latch Assembly .....4042-705-59 .....
- 73-77 .. Trunk Latch Assembly .....4021-705-70 .....
- 71-72 .. Trunk Latch Strker .....4021-705-703 .....
- 66-67 .. Trunk Lock Retainer .....4011-705-66 .....
- 68-72 .. Trunk Lock Retainer .....4032-705-682 .....
- ..... Trunk Lock Retainer Gasket .....4032-705-683 .....
- ..... Trunk Latch Support Brace .....4032-721-681 .....





**Quarter Panel "C" and Trunk Lid Moldings**

New anodized aluminum or die-cast chromed and painted moldings for the end of the quarter panel or trunk lid. Each molding comes with attaching hardware unless noted.



- 64 . . . . Quarter Outer "C"-Moldings, Left / Right Pair, (without hardware) . . . . . except Wagon / El Camino . . . . . 4030-775-64P . . . . .
- 64 . . . . Trunk Lid Molding, except Wagon / El Camino . . . . .
- Upper . . . . . 4030-775-641 . . . . .
- Lower . . . . . 4030-775-642 . . . . .

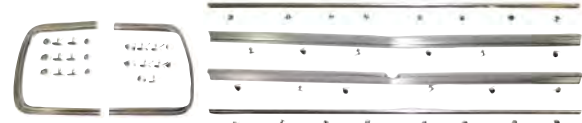

- 65 . . . . Quarter Outer "C"-Moldings, Left / Right Pair, . . . . . except Wagon / El Camino . . . . . 4030-775-65P . . . . .
- 65 . . . . Trunk Lid Molding, except Wagon / El Camino . . . . .
- Outer Upper . . . . . 4030-775-651 . . . . .
- Inner Upper (Malibu and SS only) . . . . . 4030-775-653 . . . . .
- Inner Lower (Malibu and SS only) . . . . . 4030-775-654 . . . . .
- Outer Lower . . . . . 4030-775-652 . . . . .

- 67 . . . . Malibu / SS-396, except Wagon / El Camino . . . . . 4031-775-67 . . . . .
- 70-71 . . Monte Carlo (3-piece set) . . . . . 4060-775-70S . . . . .



Editors love **Goodmark!**

"With the amount of rust present in the trunk floor, it's much easier to replace it than rework it and hope the rust doesn't reappear. Like all the other sheetmetal panels, it comes right from Goodmark's massive inventory."

Super Chevy Magazine  
August 2004

**Deck Filler Panels**

EDP coated panels that fit between the trunk lid and back window. This is a common rust area on all GM cars.



- 64-65 . . 2-Door Hardtop, with Inner Support. . . . . 4030-710-641 . . . . .



- 66-67 . . 2-Door Hardtop . . . . . 4031-710-66 . . . . .



- 68-72 . . 2-Door Sedan / Hardtop . . . . . 4032-710-68 . . . . .
- . . . . . Convertible. . . . . 4032-710-682 . . . . .

**Trunk Floors**

Full factory-style EDP coated panels repair rusted trunk floors. Each trunk floor assembly includes gas tank braces and body mount braces welded in place, as well as the over axle brace and rear cross rail welded in place, ready for installation. Partial panels are designed to be able to fit in the trunk opening (so you can replace without removing the body off the frame to install). 7-piece kits include 3 floor sections, 2 floor braces, and 2 body mount braces.



- 64-67 . . Full Factory Trunk Floor . . . . . 4030-725-641S . . . . .



- 68 . . . . Full Factory Trunk Floor . . . . . 4032-725-681S . . . . .



- 69 . . . . Full Factory Trunk Floor . . . . . 4032-725-69S . . . . .

**Trunk Floors (continued)**



- 70 . . . . Full Factory Trunk Floor . . . . . 4033-725-70S . . . . .



- 71-72 . . Full Factory Trunk Floor . . . . . 4033-725-71S . . . . .

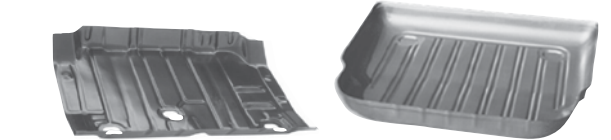

- 68-72 . . 1-Piece Center Patch, 56" W x 34" L (Truck Ship) . . . . . 4032-725-68 . . . . .
- . . . . . Wagon Tool Well Patch . . . . . 4032-725-681 . . . . .



- 64-67 . . 7-Piece Kit, 67.5" W x 40.5" L . . . . . 4030-725-64S . . . . .
- 68-72 . . 7-Piece Kit, 62.5" W x 37" L . . . . . 4032-725-68S . . . . .



- 73-77 . . 3-Piece Kit, 61" W x 36" L . . . . . 4034-725-73S . . . . .

**Trunk Floor Drop-Offs**

These are the EDP coated steel panels that fill between the trunk floor and the bottom rear of the quarter panel. Usually rusted, especially when replacing a trunk floor or quarter panel. These will mate up to our 7-piece trunk floor kits. They do not fit Wagon or El Camino models unless noted.



- 64-65 . . Trunk Drop-Off, Left / Right . . . . . 4030-735-64L / R . . . . .
- 66-67 . . Trunk Drop-Off, Left / Right . . . . . 4031-735-66L / R . . . . .
- 68 . . . . Trunk Drop-Off, Left / Right . . . . . 4032-735-68L / R . . . . .
- 69 . . . . Trunk Drop-Off, Left / Right . . . . . 4032-735-69L / R . . . . .



- 70-72 . . Chevelle, Left / Right . . . . . 4033-735-70L / R . . . . .
- 70-72 . . Monte Carlo, Left / Right . . . . . 4060-735-70L / R . . . . .
- 73-77 . . Chevelle, Left / Right . . . . . 4034-735-73L / R . . . . .

**Spare Tire Parts**

Use these parts to mount the spare tire in the trunk. These items are not included with a new trunk floor, so be sure to order them if needed.



- 64-70 . . Hold-Down Bracket . . . . . 4010-726-621 . . . . .
- 70-77 . . Hold-Down Bracket . . . . . 4021-726-701 . . . . .
- 67-81 . . Spare Tire Bolt and Wing Nut . . . . . 4011-726-671S . . . . .
- 64-47 . . Front Jack Stop Bracket . . . . . 4030-726-641 . . . . .
- 68-72 . . Front Jack Stop Bracket . . . . . 4032-726-681 . . . . .

**Body Mount Braces**

EDP coated braces where the body mount contacts the trunk floor. These are included in our 7-piece trunk floor kits.



- 64-67 . . Body Mount Brace, Left / Right . . . . . 4030-740-64L / R . . . . .
- 68-72 . . Body Mount Brace, Left / Right . . . . . 4032-740-68L / R . . . . .

**Trunk Floor Braces**

EDP coated braces support the trunk floor. Use 2 per car. These are included in our 7-piece kits. The gas tank strap attaches to this part.

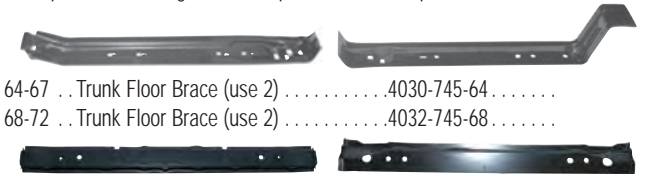

- 64-67 . . Trunk Floor Brace (use 2) . . . . . 4030-745-64 . . . . .
- 68-72 . . Trunk Floor Brace (use 2) . . . . . 4032-745-68 . . . . .

- 64-67 . . Over Axle Floor Brace . . . . . 4030-745-641 . . . . .
- 68-69 . . Over Axle Floor Brace . . . . . 4032-745-681 . . . . .
- 70 . . . . Over Axle Floor Brace . . . . . 4033-740-701 . . . . .
- 71-72 . . Over Axle Floor Brace . . . . . 4033-740-711 . . . . .



## Rear Cross Rails

This is the rear crossmember that is usually behind the rear bumper. Commonly rusted or damaged from collisions.



64-67 .. Rear Cross Rail ..... 4030-790-64 .....  
68-69 .. Rear Cross Rail ..... 4032-790-68 .....

70 ..... Rear Cross Rail ..... 4033-790-70 .....  
71-72 .. Rear Cross Rail ..... 4033-790-71 .....

## GAS TANKS

Replace rust and muck-filled old gas tanks in your muscle car, with brand new high quality steel Gas Tanks from Goodmark®. There is no cost-efficient way to restore the outside appearance of a gas tank, and the rust particles, sludge, and stale gas residue inside are just carburetor problems waiting to happen. While you're at it, be sure to replace rusted or weakened old straps, brackets, bolts, and gas caps. All Gas Tanks include filler neck unless noted. Some tanks are available set up for EFI with fuel pump and sending unit included.

### Gas Tanks



Chevelle / Monte Carlo (except Wagon / El Camino) (with filler neck)  
64-67 .. (1 Vent Pipe) ..... 4030-750-641 .....  
..... (with pump and sender for EFI) ..... 4030-750-641FI .....  
68-69 .. (2 Vent Pipes) ..... 4032-750-681 .....  
..... (with pump and sender for EFI) ..... 4032-750-681FI .....  
70 ..... Chevelle (no vent pipe) (w/o EEC) ..... 4033-750-702 .....  
..... (with pump and sender for EFI) ..... 4033-750-702FI .....  
70 ..... Monte Carlo (no vent pipe) (w/o EEC) ..... 4060-750-70 .....  
..... (with pump and sender for EFI) ..... 4060-750-70FI .....

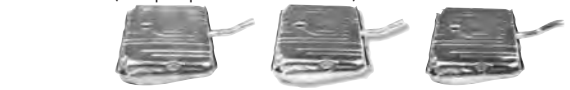

70 ..... Chevelle / Monte Carlo  
..... (w/o EEC) (2 Vent Pipes) ..... 4060-750-701 .....  
..... (w/ pump and sender for EFI) ..... 4060-750-701FI .....  
..... (w/ EEC) (3 Vent Pipes) ..... 4033-750-703 .....  
..... (w/ pump and sender for EFI) ..... 4033-750-703FI .....

71-72 .. Chevelle (3 Vent Pipes) ..... 4033-750-71 .....  
..... (with pump and sender for EFI) ..... 4033-750-71FI .....  
71-72 .. Monte Carlo (3 Vent Pipes) ..... 4060-750-71 .....  
..... (with pump and sender for EFI) ..... 4060-750-71FI .....



73 ..... Chevelle / Monte Carlo (exc. Wagon) . 4034-750-731 .....  
74-77 .. Chevelle / Monte Carlo (exc. Wagon) . 4034-750-74 .....

## Gas Tanks (continued)



78-88 .. Malibu / Monte Carlo (exc. Wagon) (exc. Diesel or Monte Carlo EFI V6)  
..... 4035-750-781 .....

81-84 .. Malibu / Monte Carlo (exc. Wagon) (with Diesel)  
..... 4035-750-811 .....

85-88 .. Monte Carlo with EFI V6 ..... 4062-750-85 .....



78-83 .. Wagon (without Diesel) ..... 4035-750-782 .....  
81-83 .. Wagon (with Diesel) ..... 4035-750-812 .....



El Camino / Sprint / Wagon (with filler neck)  
64-67 .. El Camino / Wagon (1 Vent Pipe) ..... 4080-750-641 .....  
..... (with pump and sender for EFI) ..... 4080-750-641FI .....

68-70 .. El Camino (No Vent Pipes) (w/o EEC) ..... 4082-750-681 .....  
..... (with pump and sender for EFI) ..... 4082-750-681FI .....

70 ..... El Camino (3 Vent Pipes) (w/ EEC) ..... 4083-750-702 .....  
..... (with pump and sender for EFI) ..... 4083-750-702FI .....

71-72 .. El Camino / Sprint (3 Vent Pipes) ..... 4083-750-701 .....  
..... (with pump and sender for EFI) ..... 4083-750-701FI .....



73-74 .. El Camino / Sprint ..... 4084-750-731 .....  
75-77 .. El Camino / Sprint ..... 4084-750-751 .....

78-87 .. El Camino / Caballero (except Diesel or EFI)  
..... (17 Gallon) ..... 4085-750-781 .....  
..... (22 Gallon) ..... 4085-750-782 .....



83-85 .. El Camino / Caballero (with Diesel)  
..... (22 Gallon) ..... 4085-750-83 .....

85-87 .. El Camino / Caballero (with EFI)  
..... (17 Gallon) ..... 4085-750-851 .....  
..... (22 Gallon) ..... 4085-750-852 .....

## Gas Tank Straps

New steel straps that support the gas tank. Sold in matched pairs for one vehicle. Hardware Kits are also available...use if required.



64-67 .. Chevelle (except Wagon / El Camino) Straps  
..... (pair) ..... 4030-749-64P .....  
..... Strap Hardware Kit (4 pieces) ..... 4030-749-641S .....

64-67 .. El Camino / Wagon Straps (pair) ..... 4080-749-64P .....  
..... '64-66 Strap Hardware Kit (18 pcs) ..... 4080-749-641S .....

..... '67 Strap Hardware Kit (24 pieces) ..... 4081-749-671S .....

## Gas Tank Straps (continued)



68-72 .. (except Wagon) Straps (pair) ..... 4032-749-68P .....  
..... Strap Hardware Kit (6 pieces) ..... 4032-749-681S .....

73-77 .. (exc. Wagon / El Camino) Straps (pair) ..... 4034-749-73P .....  
78-88 .. (exc. Wagon / El Camino) Straps (pair) ..... 4035-749-78P .....



78-87 .. Wagon Straps (pair) ..... 4035-749-781P .....  
78-87 .. El Camino / Caballero Straps (pair) ..... 4085-749-78P .....

## Gas Tank Sending Units

Always replace the sending unit when installing a new tank. This insures a good flow of fuel instead of trusting a crudded up rusty pipe to flow fuel to your motor.



64 ..... 5/16" pipe without vent tube ..... 4030-755-641 .....  
..... 3/8" pipe without vent tube ..... 4030-755-642 .....

65-67 .. 5/16" pipe without vent tube ..... 4030-755-651 .....  
..... 3/8" pipe without vent tube ..... 4030-755-652 .....

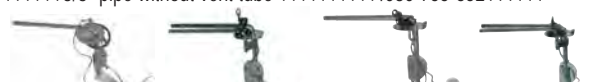

68-70 .. 3/8" pipe without vent tube (exc. wgn) ..... 4032-755-681 .....  
..... 3/8" pipe with vent tube (exc. wgn) ..... 4032-755-682 .....

71-72 .. 3/8" pipe without vent tube (exc. wgn) ..... 4033-755-711 .....  
..... 3/8" pipe with vent tube (exc. wgn) ..... 4033-755-712 .....

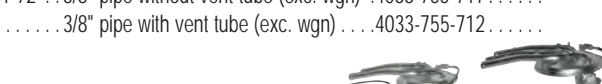

73-77 .. 5/16" pipe with vent tube (exc. wgn) ..... 4034-755-731 .....  
..... 3/8" pipe with 2 vent tubes (exc. wgn) ..... 4034-755-732 .....

78-88 .. Gas V8 with 2 outlets (w/o EFI) ..... 4035-755-781 .....  
..... Gas V8 with 3 outlets (w/o EFI) ..... 4035-755-782 .....

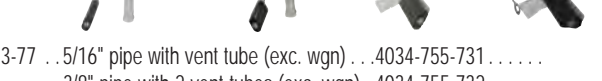

## Gas Caps

New caps to replace worn or missing originals. Made by a major OE supplier.



64-69 .. except Wagon / El Camino ..... 4030-757-641 .....  
64-70 .. Wagon / El Camino, 70 Chevelle (except Wagon), 70 Monte Carlo  
..... without EEC ..... 2130-757-621 .....

70 ..... Chevelle / El Camino / Monte Carlo, with EEC  
..... 4012-750-701 .....

71-74 .. All ..... 4012-757-711 .....  
75-88 .. All ..... 4013-757-75 .....

## REAR BODY



### Tailgates

New EDP coated tailgate assemblies are the entire shell, not just the outer skin. Swap your latches and handle, and that's all you need to install.  
78-87 .. El Camino / Caballero ..... 4085-825-78 .....

### Tailgate Skins

EDP coated outer skins repair rusty or dented tailgates. This is the outer skin only, not the entire shell.



64-66 .. El Camino Outer Tailgate Skin ..... 4080-827-64 .....  
67 ..... El Camino Outer Tailgate Skin ..... 4081-827-67 .....



68 ..... El Camino Outer Tailgate Skin ..... 4082-827-68 .....  
69-70 .. El Camino Outer Tailgate Skin (can fit '71-72 if top emblem hole is  
..... filled) ..... 4082-827-69 .....

### Tailgate Moldings

New anodized aluminum and painted moldings for El Camino or Wagon models. Each molding comes with hardware unless noted.



68-69 .. El Camino Custom & Concours Wagon  
..... Upper Molding ..... 4082-822-691 .....

..... Lower Molding ..... 4082-822-692 .....  
..... Upper or Lower Extensions (pair) (use 2 pair per truck)  
..... 4082-822-693P .....

70-72 .. El Camino Custom  
..... Upper Molding ..... 4083-822-701 .....

..... Lower Molding ..... 4083-822-702 .....



## Tailgate Parts

Bumpers and Cables to help your tailgate opening and closing properly.



- 68-72 . . . Tailgate Inner Panel Fastener Kit  
..... (56 pieces) ..... 4082-825-682S .....
- 68-77 . . . Tailgate Cable Kit (Cables and Bolts) . . . 4082-825-683S .....
- 78-87 . . . Tailgate Cables, pair ..... 4085-825-781P .....



- 68-72 . . . Tailgate Bumper (use 2) ..... HW2476 .....
- 73-77 . . . Tailgate Bumpers, pair ..... 4084-826-73P .....
- 67 . . . . Tailgate Woodgrain (Brazilian Walnut) . . . 4081-827-671 .....
- 68-72 . . . Tailgate Woodgrain (American Walnut) 4082-827-681 .....
- 64-72 . . . Tailgate Handle Kit (handle, washer, screw)  
..... 4080-836-64S .....

## Tail Panels

EDP coated steel panel that forms the rear end of the car. The tail lamps usually sit in this panel.



- 66 . . . . except Wagon / El Camino ..... 4031-850-66 .....
- 67 . . . . except Wagon / El Camino ..... 4031-850-67 .....



- 68 . . . . except Wagon / El Camino ..... 4032-850-68 .....
- 69 . . . . except Wagon / El Camino ..... 4032-850-69 .....



- 70-72 . . . except Wagon / El Camino ..... 4033-850-70 .....

## Tail Panel Moldings

New anodized and painted aluminum moldings that trim the tail panel. Hardware is included with each molding unless noted.

- 66 . . . . Malibu / SS-396, except Wagon / El Camino,  
..... Upper or Lower ..... 4031-855-66 .....

- 67 . . . . Malibu / SS-396, except Wagon / El Camino  
..... Upper ..... 4031-855-672 .....
- ..... Lower ..... 4031-855-673 .....

- 68 . . . . Malibu / SS-396 (hardware not included)  
..... Upper ..... 4032-855-681 .....
- ..... Lower ..... 4032-855-682 .....

- 69 . . . . Malibu / SS-396 (hardware not included)  
..... Upper ..... 4032-855-691 .....
- ..... Lower ..... 4032-855-692 .....

## Lower Rear Valances

EDP coated steel lower panel under the bumper that mounts the rear license bracket. Commonly rusted from road debris collecting on the inside.

- 70 . . . . except Wagon ..... 4033-875-70 .....
- 71-72 . . . except Wagon ..... 4033-875-71 .....

## Exhaust Tips

High quality chrome steel tips for Super Sport models. Stock dimension fits 2-1/2" pipe. Order 2 per car.

- 69-72 . . . Chevelle SS / Monte Carlo SS ..... 4032-881-69 .....
- ea .....

## REAR LAMPS



## Tail and Back-Up Lamps

New parts designed to completely refurbish your tail and back-up lamps and make them look like new again!



- 64 . . . . Chevelle (except Wagon) Tail Lamp to Body Seals  
..... (2-piece set) (use 2 per car) ..... 4030-843-64S .....
- ..... Chevelle / El Camino Tail Lamp Lens Screws  
..... (8-piece set) ..... 4030-845-643S .....
- ..... El Camino / Chevelle Wagon Tail Lamp Bezels,  
..... Left / Right Pair ..... 4080-840-641P .....
- ..... Bezel Reflectors, Left / Right Pair . . . 4080-840-642P .....
- 64-65 . . . El Camino / Chevelle Wagon Tail Lamp Bezel to Body Seals,  
..... Left / Right Pair ..... 4080-843-64P .....

## Tail and Back-Up Lamps (continued)



- 65 . . . . Chevelle / El Camino Tail Lamp Lens Screws  
..... (6-piece set) ..... 4030-845-653S .....
- ..... Chevelle (except Wagon) Back-Up Lamp Assembly  
..... (use 2) ..... 4030-846-651 .....
- ..... Back-Up Lens Screws (4 pieces) . . . 4010-847-651S .....
- ..... El Camino / Chevelle Wagon  
..... Outer Lens, Left / Right Pair ..... 4080-845-651P .....
- ..... Tail Lamp Bezels, Left / Right Pair . . . 4080-840-651P .....



- 66 . . . . Chevelle (except Wagon / El Camino)  
..... Tail Lamp Retaining Ring (use 2) . . . 4031-840-661 .....
- ..... Hardware Kit (12 pieces) ..... 4031-840-661S .....
- ..... Tail Lamp to Housing Hardware Kit (10 pieces)  
..... 4031-840-663S .....
- ..... Malibu / SS-396 Tail Lamp Bezel (use 2)  
..... 4031-840-662 .....
- ..... Bezel Clip Kit (16 pcs) (use 2) . . . 4031-840-662S .....
- ..... Malibu / SS-396 Tail Lamp Bezel Seals, LH / RH pair  
..... 4031-843-661P .....



- ..... Outer Tail Lens (use 2) ..... 4031-845-661 .....
- ..... Inner Lens Diffuser (use 2) ..... 4031-845-662 .....
- ..... Back-Up Lamp Lens (Use 2) ..... 4031-847-66 .....
- ..... Lens Screw Kit (10 Pieces) ..... 4031-845-663S .....

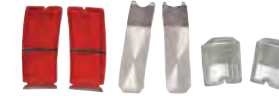

- 66 . . . . El Camino / Chevelle Wagon  
..... Outer Lenses, Left / Right pair ..... 4081-845-661P .....
- ..... Inner Diffusers, Left / Right pair . . . 4081-845-662P .....
- ..... Back-Up Lamp Lenses, Left / Right Pair  
..... 4081-847-66P .....
- ..... Lens Screw Kit (8 Pieces) ..... 4081-845-663S .....



- 67 . . . . Chevelle (except Wagon / El Camino)  
..... Malibu / SS-396 Tail Lamp Bezels, Left / Right Pair  
..... 4031-840-672P .....
- ..... Bezel Seals, Left / Right Pair . . . 4031-843-671P .....
- ..... Bezel Hardware Kit (8 pieces) . . . 4031-840-672S .....
- ..... Tail Lamp Lens (use 2) ..... 4031-845-67 .....
- ..... Back-Up Lamp Assembly (use 2) . . . 4030-846-651 .....
- ..... Back-Up Lens Screws (4 pieces) . . . 4010-847-651S .....

## Tail and Back-Up Lamps (continued)



- 67 . . . . Chevelle Wagon / El Camino Tail Lamp  
..... Lenses w/o chrome, Left / Right pair 4081-845-671P .....
- ..... Lenses w/ chrome, Left / Right pair 4081-845-672P .....
- ..... Tail Lamp Lens Screw Kit (8 pieces) 4081-845-673S .....



- 68 . . . . Malibu / SS-396 (except Wagon)  
..... Tail Lamp Bezels, Left / Right Pair . . . 4032-840-68P .....
- ..... Back-Up Lamp Assembly (use 2) . . . 4032-846-681S .....



- 69 . . . . Malibu / SS-396 (except Wagon)  
..... Tail Lamp Assembly, Housing, Lens, and Bezel, Left / Right  
..... 4032-842-69L / R .....
- ..... Tail Lamp Bezels, Left / Right Pair . . . 4032-840-69P .....
- ..... Tail Lamp Bezel to Body Seals (Pair) . . . 4032-843-691P .....
- ..... Tail Lamp Lenses, Left / Right Pair . . . 4032-845-69P .....



- 68-69 . . . Wagon / El Camino  
..... Tail Lamp Bezels, Left / Right Pair . . . 4082-840-681P .....
- ..... Tail Lamp Bezel to Body Seals, pair 4082-840-682P .....
- ..... Tail Lamp Lens Screw Kit (8 pieces) 4081-845-673S .....

- 70-72 . . . Wagon / El Camino / Sprint  
..... Tail Lamp Bezels, Left / Right Pair . . . 4083-840-701P .....
- ..... Tail Lamp Bezel to Body Seals, pair 4083-840-702P .....
- ..... Tail Lamp Lens Screw Kit (8 pieces) 4081-845-673S .....

- 69-72 . . . Wagon / El Camino / Sprint  
..... Back-Up Lamp Assembly (use 2) . . . 4082-846-691S .....
- ..... Bumper Reflector Assemblies, pair . . . 4082-846-692P .....



- 70 . . . . Chevelle (except Wagon or El Camino)  
..... Tail Lamp Lens Screw Kit (8 pieces) 4033-845-703S .....
- 71-72 . . . Chevelle (except Wagon or El Camino)  
..... Tail Lamp Lens Screw Kit (6 pieces) 4033-845-713S .....
- ..... (photo not available)

- 79-87 . . . Wagon / El Camino / Caballero  
..... Tail Lamp Lenses (pair) ..... 4085-845-79P .....



## BODY MOLDINGS

Replace dented, damaged, or missing chrome strips and moldings on your Chevelle today. These bright-metal accents show up like a sore thumb on an otherwise-nice paint job. You'll love the fit and finish of Goodmark's Moldings, and we proudly offer many clips and other hardware too.

### Body Molding Sets

Complete set of anodized aluminum body moldings for most models. All attaching clips are included unless specified. Moldings are included for fender, door, and quarter panel on both sides of the car.



- 64 . . . . Malibu SS (6-Piece Set) . . . . .4030-909-64S . . . .
- 67 . . . . Malibu 2-Door (6-Piece Set) (does not include rear quarter moldings) . . . . .4031-909-671S . . . .

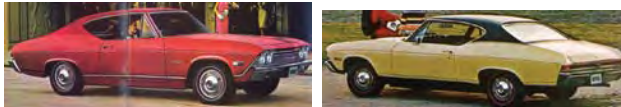

- 68 . . . . Malibu 2-Door (6-Piece Set) . . . . .4032-909-681S . . . .
- 68 . . . . SS-396 (8-Piece Set) . . . . .4032-909-682S . . . .



- 68 . . . . El Camino Custom (8-Piece Set) . . . . .4082-909-68S . . . .
- 69 . . . . Malibu 2-Door (8-Piece Set) . . . . .4032-909-69S . . . .



- 69 . . . . El Camino Custom (8-Piece Set) . . . . .4082-909-69S . . . .
- 70-72 . . El Camino / Sprint Custom (10-Piece Set) . . . . .4083-909-70S . . . .



- 78-87 . . El Camino / Caballero, Door / Quarter Set (lower straight moldings only) (6-Piece Set) . . . . .4085-909-781S . . . .
- Upper Quarter / Tailgate (3-Pieces) .4085-909-782S . . . .
- Lower Side Molding Clip (as req.) . .4085-909-783 . . . .

### Wheel Opening Moldings

Anodized aluminum moldings to trim the wheel openings on popular models. Correct size screw kits are available to retain the wheel opening moldings to the body.

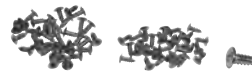

- 69 . . . . SS-396 Molding Set (4 pieces) . . . . .4032-950-69S . . . .
- 70-72 . . Malibu Molding Set (4 pieces) . . . . .4033-950-70S . . . .
- 70-72 . . El Camino Molding Set (4 pieces) . . . . .4083-950-70S . . . .
- 78-83 . . Malibu Classic Sedan Rear Only, L/R . .4035-955-78L / R . . . .
- 64-69 . . Screw Kit (28 pieces) . . . . .4030-950-651S . . . .
- 70-72 . . Screw Kit (32 pieces) . . . . .4010-950-651S . . . .
- 64-88 . . Screws, box of 100 . . . . .HWB2203 . . . . .

### Side Markers and Parts

Complete sets of side markers for popular models. Sets include all markers, bezels, gaskets, and hardware for one car.



- 68 . . . . Front Marker, Clear (use 2) . . . . .4012-140-68 . . . .
- Front Bezel, L6 (use 2) . . . . .4012-626-68 . . . .
- Front Bezels, "396" (pair) . . . . .4032-141-683P . . . .
- 68 . . . . Marker Nuts, Front (4 Pieces) . . . . .4032-141-68S . . . .
- 68 . . . . Front Gasket, also 68-69 Wagon Rear .4012-142-68 . . . .
- 68-69 . . Rear Marker, Red, Wagon / El Camino .4012-625-68 . . . .



- 69 . . . . Marker Set, Chevelle 230 L6 or SS-396 (except Wagon / El Camino) (8-Piece Set) . . . . .4032-905-691S . . . .
- Marker Set, Chevelle V8, except SS-396 (except Wagon / El Camino) (6-Piece Set) . . . . .4032-905-692S . . . .
- Front Marker only . . . . .4020-140-69 . . . .
- Rear Marker only . . . . .4020-625-69 . . . .
- Front or Rear Bezel only (use 2 or 4) .4032-141-69 . . . .
- Front Bezels, 350 V8 (pair) . . . . .4032-141-693P . . . .
- Bezel Gaskets only, pair (front or rear) .4020-625-691P . . . .
- Bezel Nut Kit only (8 pieces) . . . . .4032-140-692S . . . .



- 70 . . . . Marker Set, Chevelle (except Wagon / El Camino) (16-Piece Set) . . . . .4033-905-70S . . . .
- Front Markers only, pair . . . . .4033-140-70P . . . .
- Front Marker Hardware Kit (8 pcs) .4033-141-70S . . . .
- 70-72 . . Rear Marker Assembly, Left / Right (Marker, Bezel, and Gasket) . . . . .4033-625-70LS / RS . . . .
- Rear Marker only, Left / Right . . . . .4033-625-70L / R . . . .
- Rear Bezel only, Left / Right . . . . .4033-626-70L / R . . . .
- Rear Bezel Gaskets only, pair . . . . .4033-625-702P . . . .
- Rear Bezel Hardware Kit (4 pieces) .4033-625-70S . . . .

### Body Stripes and Stencil Kits

Part of what made the SS models so attractive were the optional body stripes used on most performance models. We offer good quality kits to replace the stripes on a freshly painted car so you can get back to your original glory, or add performance to a standard model for sportier appearance.



- 67 . . . . Chevelle SS-396 Stripe Kit (10 pieces) . . . . .4031-920-671S . . . .
- Black . . . . .4031-920-672S . . . .
- White . . . . .4031-920-673S . . . .
- Red . . . . .4031-920-674S . . . .
- Blue . . . . .4031-920-674S . . . .



- 68 . . . . Chevelle SS-396 Stripe Kit . . . . .4032-920-681S . . . .
- Black . . . . .4032-920-682S . . . .
- White . . . . .4032-920-683S . . . .
- Red . . . . .4032-920-683S . . . .

- 68 . . . . El Camino SS-396 Stripe Kit . . . . .4082-920-681S . . . .
- Black . . . . .4082-920-682S . . . .
- White . . . . .4082-920-683S . . . .
- Red . . . . .4082-920-683S . . . .



- 69 . . . . Chevelle SS-396 Stripe Kit . . . . .4032-920-691S . . . .
- Black . . . . .4032-920-692S . . . .
- White . . . . .4032-920-693S . . . .
- Red . . . . .4032-920-694S . . . .
- Blue . . . . .4032-920-694S . . . .

- 69 . . . . El Camino SS-396 Stripe Kit . . . . .4082-920-691S . . . .
- Black . . . . .4082-920-692S . . . .
- White . . . . .4082-920-693S . . . .
- Red . . . . .4082-920-693S . . . .



- 70-72 . . Chevelle SS Stripe Stencil Kit . . . . .4033-920-70S . . . .
- El Camino SS / Sprint SP . . . . .
- Stripe Stencil Kit . . . . .4083-920-70S . . . .

### Body Stripes and Stencil Kits (continued)



- 73-77 . . El Camino SS Stripe Kit, Black . . . . .4084-920-731S . . . .
- White . . . . .4084-920-732S . . . .

## BODY HARDWARE

The lowly brackets, bolts, clips, springs, retainers, levers, and other hardware items are often overlooked—until you're trying hard to reassemble your finished Chevelle and get it ready to drive out of the garage. But you'll hate to put rusty or mismatched hardware on that beautiful newly painted car. And those "shade-tree" fixes like baling wire and universal hardware can look kind of tacky. And then, where can you find the authentic hardware at the last minute? Get a head start on the completion of a highly detailed project, by ordering the correct hardware for your vehicle today.



### Body Hardware Kits

Excellent kits feature correct fasteners for specific models, not generic hardware. Each group of parts is individually bagged and labeled so that you know just where they go, and even the assembly manual page number is assigned to each bag. Typical kit includes fasteners to attach: back-up lamps, battery tray, bumpers & brackets & guards, bumper filler panel, cowl panel, door latches, fenders & braces & extensions & splash shields, grille & brackets & moldings, headlamp bezels, housings & adjusters, header panel, hood & hinges, hood levelers, hood catch & lock plate, hood catch support, hood moldings, license plate brackets, marker lamps, nameplates, parking lamps, tailamps, trunk latch & striker, trunk lid, valance, wheelhouses & brackets.

- 64 . . . . Chevelle (435 Pieces) . . . . .4030-958-64S . . . .
- 65 . . . . Chevelle (397 Pieces) . . . . .4030-958-65S . . . .
- 66 . . . . Chevelle (444 Pieces) . . . . .4031-958-66S . . . .
- 67 . . . . Chevelle (406 Pieces) . . . . .4031-958-67S . . . .
- 68 . . . . Chevelle (449 Pieces) . . . . .4032-958-68S . . . .
- 69 . . . . Chevelle (473 Pieces) . . . . .4032-958-69S . . . .
- 70 . . . . Chevelle (406 Pieces) . . . . .4033-958-70S . . . .
- 71-72 . . Chevelle (372 Pieces) . . . . .4033-958-71S . . . .
- 70 . . . . Monte Carlo (433 Pieces) . . . . .4060-958-70S . . . .
- 71-72 . . Monte Carlo (431 Pieces) . . . . .4060-958-71S . . . .
- 64 . . . . El Camino (456 Pieces) . . . . .4080-958-64S . . . .
- 65 . . . . El Camino (426 Pieces) . . . . .4080-958-65S . . . .
- 66 . . . . El Camino (469 Pieces) . . . . .4081-958-66S . . . .
- 67 . . . . El Camino (409 Pieces) . . . . .4081-958-67S . . . .
- 68 . . . . El Camino (444 Pieces) . . . . .4082-958-68S . . . .
- 69 . . . . El Camino (477 Pieces) . . . . .4082-958-69S . . . .
- 70 . . . . El Camino (444 Pieces) . . . . .4083-958-70S . . . .
- 71-72 . . El Camino (404 Pieces) . . . . .4083-958-71S . . . .



EMBLEMS

We have the detail items others don't offer that make the difference between a show car and a nice driver. Our selection of emblems completes your exterior refinishing, and truly makes an old car look brand new. Be sure to research and order all the emblems you need. All emblems are die-cast, chromed and painted where needed, and are licensed reproductions or service GM parts.

Bumper Emblems



- 70 . . . . Chevelle SS Rear Bumper Pad  
 . . . . . White Letters (original style) . . . . . 4033-800-702 . . . . .  
 . . . . . Red Letters (aftermarket style) . . . . . 4033-800-703 . . . . .
- 71-72 . . Chevelle SS Rear Bumper Emblem . . . . . 4033-800-711 . . . . .
- 83-88 . . Monte Carlo SS Front Bumper "shield" 4062-003-83 . . . . .

Header Panel Emblems



- 68-69 . . "Chevelle" . . . . . 4032-031-68 . . . . .
- 69 . . . . Chevelle "by CHEVROLET" . . . . . 4032-031-69 . . . . .
- 69 . . . . Chevelle Wagon "Chevrolet" . . . . . 4020-031-671 . . . . .
- 80-87 . . Malibu / El Camino "bowtie" . . . . . 4035-031-802 . . . . .

Grille Emblems



- 65 . . . . "Bowtie" . . . . . 4030-058-65 . . . . .
- 66 . . . . "SS-396" . . . . . 4031-058-662 . . . . .
- 67 . . . . "SS-396" . . . . . 4031-058-672 . . . . .
- 68 . . . . "SS-396" . . . . . 4032-058-682 . . . . .
- 69 . . . . "SS-396" . . . . . 4032-058-692 . . . . .



- 70 . . . . "CHEVELLE" . . . . . 4033-058-702 . . . . .
- "SS" . . . . . 4033-058-703 . . . . .
- 71 . . . . "CHEVELLE" . . . . . 4033-058-712 . . . . .
- "SS" . . . . . 4033-058-713 . . . . .
- 72 . . . . "CHEVELLE" . . . . . 4033-058-721 . . . . .
- "SS" . . . . . 4033-058-722 . . . . .

Fender Emblems



- 64 . . . . "CHEVELLE" (pair) . . . . . 4030-130-641P . . . . .
- 64-67 . . "V-Flags" (use 2) . . . . . 4030-130-644 . . . . .
- 65-67 . . "327" (use 2) . . . . . 4010-130-653 . . . . .
- 65-67 . . "Turbo-Jet 396", Pair, with 396 V8 . . . . . 4030-130-651P . . . . .



- 69-72 . . "SS" Fender Emblems (pair) (use 2) . . . . . 4032-130-692P . . . . .
- 69-70 . . "396" Fender Emblem (pair) . . . . . 4032-130-693P . . . . .
- 70-72 . . "454" Fender Emblem (use 2) . . . . . 4033-130-705 . . . . .
- 73-75 . . El Camino / Sprint "350" (use 2) . . . . . 4084-130-732 . . . . .
- 74-77 . . El Camino "Classic" (use 2) . . . . . 4084-130-74 . . . . .

Hood Emblems



- 64 . . . . "CHEVROLET" Hood Letter Set . . . . . 4030-215-64S . . . . .
- 65 . . . . "CHEVROLET" Hood Letter Set . . . . . 4030-215-65S . . . . .
- 67 . . . . "CHEVELLE" . . . . . 4031-215-67 . . . . .
- 70-72 . . "COWL INDUCTION" (4-piece set) . . . . . 4033-215-70S . . . . .

Door Jamb Decals



- 67 . . . . Aqua . . . . . 4011-453-671 . . . . .
- 68-70 . . Blue . . . . . 4012-453-681 . . . . .

Door Panel Emblems



- 68 . . . . "SS-396" (pair) . . . . . 4032-458-685P . . . . .
- 69-72 . . "MALIBU" (pair) . . . . . 4032-458-692P . . . . .
- 69 . . . . "SS-396" (pair) . . . . . 4032-458-693P . . . . .
- 70-72 . . "SS" (pair) . . . . . 4032-458-70P . . . . .

Dash / Glovebox Emblems



- 64 . . . . "Malibu" Glovebox Trim Panel . . . . . 4030-524-641 . . . . .
- "Malibu SS" Glovebox Trim Panel . . . . . 4030-524-642 . . . . .
- "El Camino" Glovebox Trim Panel . . . . . 4080-524-64 . . . . .



- 65 . . . . "Malibu" Glovebox Trim Panel . . . . . 4030-524-651 . . . . .
- "Malibu SS" Glovebox Trim Panel . . . . . 4030-524-652 . . . . .
- "El Camino" Glovebox Trim Panel . . . . . 4080-524-65 . . . . .



- 66 . . . . "Malibu" Glovebox Trim Panel . . . . . 4031-524-66 . . . . .
- "Super Sport" Glovebox Trim Panel . . . . . 4031-524-661 . . . . .
- 67 . . . . "Malibu" Glovebox Trim Panel . . . . . 4031-524-67 . . . . .
- "Super Sport" Glovebox Trim Panel . . . . . 4031-524-671 . . . . .



- 68 . . . . "SS-396" Glovebox Trim Panel . . . . . 4032-524-683 . . . . .
- 69 . . . . "SS-396" Glovebox Trim Panel . . . . . 4032-524-693 . . . . .
- "Astro Ventilation" Dash Emblem . . . . . 4020-524-692 . . . . .

Quarter Panel Emblems

Die-cast, chromed and painted emblems for the quarter panels. Excellent quality.



- 64 . . . . "Malibu SS" (pair) . . . . . 4030-615-643P . . . . .
- 65 . . . . "Malibu SS" (pair) . . . . . 4030-615-654P . . . . .
- 66-67 . . "Malibu" (use 2) . . . . . 4031-615-663 . . . . .
- 66 . . . . "Super Sport" (pair) . . . . . 4031-615-664P . . . . .



- 67 . . . . "Super Sport" (pair) . . . . . 4031-615-672P . . . . .
- "El Camino" (pair) . . . . . 4081-615-67P . . . . .

Trunk Emblems



- 64-65 . . Chevelle, '64-66 Wagon / El Camino  
 . . . . . "C-H-E-V-R-O-L-E-T" . . . . . 4030-702-641S . . . . .
- 69 . . . . "Chevelle by Chevrolet" . . . . . 4032-702-69 . . . . .
- 70 . . . . "Chevelle by Chevrolet" . . . . . 4033-702-70 . . . . .
- 71 . . . . "Chevelle by Chevrolet" . . . . . 4033-702-71 . . . . .

Tailgate Emblems



- 68-70 . . El Camino (bowtie) . . . . . 4082-826-691 . . . . .

Tail Panel Emblems



- 66-67 . . "CHEVELLE" (std.), also '66 SS-396 . . . . . 4031-855-661 . . . . .
- 66 . . . . "SS-396" . . . . . 4031-855-664 . . . . .
- 67 . . . . "SS-396" . . . . . 4031-855-676 . . . . .
- 68 . . . . "SS-396" . . . . . 4032-855-685 . . . . .
- 69 . . . . "SS-396" . . . . . 4032-855-693 . . . . .



**ATK**  
HIGH PERFORMANCE ENGINES  
Chevy engines on pages 363-367

WEATHERSTRIPS

Detail your Chevelle, and keep out weather and wind noise with our premium quality rubber Weatherstrips. These excellent reproductions of original parts will help your doors shut with that "new-car" solid sound, and they will keep windows from rattling and scraping against metal door parts. Get new Weatherstrips for your Chevelle from Goodmark!

Weatherstrip Kits

Goodmark has all the weatherstripping you need to correctly replace worn originals in one handy kit.



- 64 . . . . Chevelle 2-Door Sedan . . . . . 4030-900-641S . . . . .
- 65 . . . . Chevelle 2-Door Sedan . . . . . 4030-900-651S . . . . .
- 66 . . . . Chevelle 2-Door Sedan . . . . . 4031-900-661S . . . . .
- 67 . . . . Chevelle 2-Door Sedan . . . . . 4031-900-671S . . . . .

NOTE: All Sedan Kits come with Hood to Cowl Seal, Door Weatherstrips, Trunk Weatherstrips, Control Arm Seals, Rubber Bumper Kit, Paint Gasket Kit, and Windowfelts.

- 64 . . . . Chevelle 2-Door Hardtop . . . . . 4030-900-642S . . . . .
- 65 . . . . Chevelle 2-Door Hardtop . . . . . 4030-900-652S . . . . .
- 66 . . . . Chevelle 2-Door Hardtop . . . . . 4031-900-662S . . . . .
- 67 . . . . Chevelle 2-Door Hardtop . . . . . 4031-900-672S . . . . .
- 68 . . . . Chevelle 2-Door Hardtop . . . . . 4032-900-682S . . . . .
- 69 . . . . Chevelle 2-Door Hardtop . . . . . 4032-900-692S . . . . .
- 70 . . . . Chevelle 2-Door Hardtop . . . . . 4033-900-701S . . . . .
- 71-72 . . Chevelle 2-Door Hardtop . . . . . 4033-900-711S . . . . .

NOTE: All Hardtop Kits come with Hood to Cowl Seal, Door Weatherstrips, Roofrail Weatherstrips, Quarter Glass Weatherstrips, Trunk Weatherstrips, Control Arm Seals, Rubber Bumper Kit, Paint Gasket Kit, Door Jamb "U" Seals, and Windowfelts.

- 64 . . . . Chevelle 2-Door Convertible . . . . . 4030-900-643S . . . . .
- 65 . . . . Chevelle 2-Door Convertible . . . . . 4030-900-653S . . . . .
- 66 . . . . Chevelle 2-Door Convertible . . . . . 4031-900-663S . . . . .
- 67 . . . . Chevelle 2-Door Convertible . . . . . 4031-900-673S . . . . .
- 68 . . . . Chevelle 2-Door Convertible . . . . . 4032-900-683S . . . . .
- 69 . . . . Chevelle 2-Door Convertible . . . . . 4032-900-693S . . . . .
- 70 . . . . Chevelle 2-Door Convertible . . . . . 4033-900-702S . . . . .
- 71-72 . . Chevelle 2-Door Convertible . . . . . 4033-900-712S . . . . .

NOTE: All Convertible Kits come with Hood to Cowl Seal, Pillar Post Weatherstrips, Door Weatherstrips, Convertible Top Seal Kit, Quarter Glass Weatherstrips, Trunk Weatherstrips, Control Arm Seals, Rubber Bumper Kit, Paint Gasket Kit, Door Jamb "U" Seals, and Windowfelts.

Weatherstrip Kits (continued)

- 70 . . . . . Monte Carlo 2-Door Hardtop . . . . . 4060-900-70S . . . . .
- 71 . . . . . Monte Carlo 2-Door Hardtop . . . . . 4060-900-71S . . . . .
- 72 . . . . . Monte Carlo 2-Door Hardtop . . . . . 4060-900-72S . . . . .

NOTE: All Hardtop Kits come with Hood to Cowl Seal with clips, Door Weatherstrips, Roofrail Weatherstrips, Quarter Glass Weatherstrips, Trunk Weatherstrips, Control Arm Seals, Rubber Bumper Kit, Paint Gasket Kit, Door Jamb "U" Seals, and Windowfelts.

- 64 . . . . . El Camino . . . . . 4080-900-64S . . . . .
- 65 . . . . . El Camino . . . . . 4080-900-65S . . . . .
- 66 . . . . . El Camino . . . . . 4081-900-66S . . . . .
- 67 . . . . . El Camino . . . . . 4081-900-67S . . . . .
- 68 . . . . . El Camino . . . . . 4082-900-68S . . . . .
- 69 . . . . . El Camino . . . . . 4082-900-69S . . . . .
- 70 . . . . . El Camino . . . . . 4083-900-70S . . . . .
- 71-72 . . El Camino / Sprint . . . . . 4083-900-71S . . . . .

NOTE: All El Camino Kits come with Hood to Cowl Seal, Door Weatherstrips, Control Arm Seals, Rubber Bumper Kit, Paint Gasket Kit, and Windowfelts.



- 78-81 . . Malibu Coupe (w/o T-Tops) . . . . . 4035-900-78S . . . . .
- 78-79 . . Monte Carlo (w/o T-Tops) . . . . . 4062-900-78S . . . . .
- 80-88 . . Monte Carlo (w/o T-Tops) (except LS) . . . . . 4062-900-80S . . . . .
- 86-88 . . Monte Carlo LS (w/o T-Tops) . . . . . 4062-900-86S . . . . .

Hood to Cowl Weatherstrips

Weatherstrip that seals from the rear of the hood.



- 64-67 . . Hood to Cowl Seal . . . . . 4030-280-64 . . . . .
- 68-72 . . Hood to Cowl Seal (uses steel clips) . . . . . 4032-280-681 . . . . .
- Steel Clip Kit . . . . . 4032-280-681S . . . . .
- Hood to Cowl Seal (uses plastic clips) . . . . . 4032-280-682 . . . . .
- Plastic Clip Kit . . . . . 4032-280-682S . . . . .



- 68-72 . . Rear Hood Seal (mounts to hood) . . . . . 4032-202-681 . . . . .
- for '70-72 SS Rear Hood Seal . . . . . 4033-202-703P . . . . .

Vent Window Weatherstrips

Weatherstrip that seals the vent window and division post rear glass run channel.



- 64-67 . . Sedan / El Camino Vent Window (pair) 4030-418-641P . . . . .
- 64-65 . . Hardtop / Convertible Vent Window (pr) 4030-418-642P . . . . .
- Glass Run Channel (pair) . . . . . 4030-418-644P . . . . .



- 66-67 . . Hardtop / Convertible Vent Window (pr) 4031-418-661P . . . . .
- Glass Run Channel (pair) . . . . . 4031-418-662P . . . . .
- 68 . . . . . Sedan / El Camino Vent Window (pair) 4032-418-681P . . . . .
- Hardtop / Convertible Vent Window (pr) 4032-418-682P . . . . .
- Glass Run Channel (pair) . . . . . 4032-418-684P . . . . .

Windowfelt Kits

Weatherstrip that seals the glass on the inside and outside of the top edge of the door. Sold in a 4-piece kit for both sides.

(photo not available)

- 78-81 . . Malibu Coupe, '78-87 El Camino / Caballero . . . . .
- 4-piece kit . . . . . 4035-423-78S . . . . .

Window Channel Kits

Weatherstrip that seals around the top and sides of the door glass frame on sedan or El Camino models.



- 64-67 . . Sedan / El Camino Kit . . . . . 4010-431-621S . . . . .
- 68-72 . . Sedan / El Camino Kit . . . . . 4012-431-681S . . . . .

Windshield Sealing Kits

Seal that fits the front windshield or back glass. Use 1 kit per window. Rubber spacer blocks included.

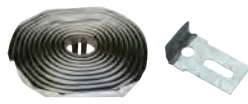

- 64-88 . . Windshield Seal Kit . . . . . 4030-535-641S . . . . .
- 68-72 . . Glass Stop Clip (use as required) . . . . . HW2076 . . . . .

Door Weatherstrips

Weatherstrip that wraps around the bottom of the door. Sold in pairs.

- 64-65 . . 2-Door Sedan . . . . . 4030-425-641P . . . . .
- 2-Door Hardtop / Convertible . . . . . 4030-425-642P . . . . .
- El Camino . . . . . 4080-425-64P . . . . .
- 66-67 . . 2-Door Sedan . . . . . 4031-425-661P . . . . .
- 2-Door Hardtop / Convertible . . . . . 4031-425-662P . . . . .
- El Camino . . . . . 4081-425-66P . . . . .
- 68-69 . . 2-Door Sedan . . . . . 4032-425-681P . . . . .
- 68 . . . . . 2-Door Hardtop / Convertible . . . . . 4032-425-682P . . . . .
- 69-72 . . Pair, 2-Door Hardtop / Convertible . . . . . 4032-425-69P . . . . .
- 68-72 . . El Camino / Sprint . . . . . 4082-425-68P . . . . .
- 73-77 . . Chevelle / El Camino / Sprint 2-Door Coupe . . . . .
- . . . . . 4034-425-731P . . . . .
- Monte Carlo . . . . . 4061-425-73P . . . . .
- 78-88 . . Malibu / Monte Carlo / El Camino / Caballero 2-Door . . . . .
- . . . . . 4035-425-781P . . . . .



Convertible Pillar Post Weatherstrips

Weatherstrip that seals the vent window from the windshield pillar on convertible models. Sold in pairs.

- 64-65 . . Pair . . . . . 4030-536-64P . . . . .
- 66-67 . . Pair . . . . . 4031-536-66P . . . . .
- 68 . . . . . Pair . . . . . 4032-536-68P . . . . .
- 69-72 . . Pair . . . . . 4032-536-69P . . . . .



Hardtop Roofrail Weatherstrips

Weatherstrip that seals the roofrail and windshield pillar from the door and quarter glass. Sold in pairs.

- 64-65 . . Pair, 2-Door Hardtop . . . . . 4030-537-64P . . . . .
- 66-67 . . Pair, 2-Door Hardtop . . . . . 4031-537-661P . . . . .
- 68 . . . . . Pair, 2-Door Hardtop . . . . . 4032-537-681P . . . . .
- 69-72 . . Pair, 2-Door Hardtop . . . . . 4032-537-691P . . . . .
- 73-77 . . Chevelle Coupe, Pair . . . . . 4034-537-731P . . . . .
- Monte Carlo, Pair . . . . . 4061-537-73P . . . . .
- El Camino / Sprint, Pair . . . . . 4084-537-73P . . . . .
- 78-81 . . Malibu Coupe, Pair . . . . . 4035-537-78P . . . . .
- 78-88 . . Monte Carlo w/o T-Tops, Pair . . . . . 4062-537-78P . . . . .
- Monte Carlo w/ T-Tops (on body), Pair . . . . . 4062-537-781P . . . . .
- Monte Carlo w/ T-Tops (on tops), Pair . . . . . 4062-537-782P . . . . .
- 78-87 . . El Camino / Caballero, Pair . . . . . 4085-537-78P . . . . .



Quarter Glass Weatherstrips

Weatherstrip that fits in the vertical sash molding on the quarter window and seals the door glass from the quarter glass on 2-door hardtop or convertible models. All our weatherstrips feature steel inserts. Sold in pairs.

- 64-65 . . Pair, 2-Door Hardtop . . . . . 4030-664-641P . . . . .
- 64-65 . . Pair, 2-Door Convertible . . . . . 4030-664-642P . . . . .
- 66-67 . . Pair, 2-Door Hardtop / Convertible . . . . . 4031-664-661P . . . . .
- 68-72 . . Pair, 2-Door Hardtop / Convertible . . . . . 4032-664-68P . . . . .



Trunk Weatherstrips

Weatherstrip that seals the trunk opening. Not for Wagon or El Camino.

- 64-77 . . . . . 4030-703-64 . . . . .
- 78-88 . . . . . 4035-703-78 . . . . .



Tailgate Seals

Weatherstrip that seals the lower tailgate to the body.

- 78-87 . . El Camino / Caballero . . . . . 4085-820-78 . . . . .



Paint Seal Kits

Handy kits that include gaskets for the park lamps, tail lamps, outside rear view mirror (standard style), outside door handles and lock cylinders, and side markers where applicable. Use these kits to replace seals when repainting a car.

- 64 . . . . . Chevelle . . . . . 4030-901-64S . . . . .
- 65 . . . . . Chevelle . . . . . 4030-901-65S . . . . .
- 66 . . . . . Chevelle . . . . . 4031-901-66S . . . . .
- 67 . . . . . Chevelle . . . . . 4031-901-67S . . . . .
- 68 . . . . . Chevelle . . . . . 4032-901-68S . . . . .
- 69 . . . . . Chevelle (except SS) . . . . . 4032-901-691S . . . . .
- 69 . . . . . Chevelle SS . . . . . 4032-901-692S . . . . .
- 70 . . . . . Chevelle . . . . . 4033-901-70S . . . . .
- 71-72 . . Chevelle . . . . . 4033-901-71S . . . . .
- 70 . . . . . Monte Carlo . . . . . 4060-901-70S . . . . .
- 71 . . . . . Monte Carlo . . . . . 4060-901-71S . . . . .
- 72 . . . . . Monte Carlo . . . . . 4060-901-72S . . . . .
- 64 . . . . . El Camino / 2-Door Wagon . . . . . 4080-901-64S . . . . .
- 65 . . . . . El Camino / 2-Door Wagon . . . . . 4080-901-65S . . . . .
- 66 . . . . . El Camino . . . . . 4081-901-66S . . . . .
- 67 . . . . . El Camino . . . . . 4081-901-67S . . . . .
- 68 . . . . . El Camino . . . . . 4082-901-68S . . . . .
- 69 . . . . . El Camino . . . . . 4082-901-69S . . . . .
- 70 . . . . . El Camino . . . . . 4083-901-70S . . . . .
- 71-72 . . El Camino / Sprint . . . . . 4083-901-71S . . . . .



**Rubber Bumper Kits**

Excellent kits designed to replace most of the rubber stoppers and bumpers on your car when repainting the car. All kits include bumpers for the hood, hood adjuster caps, doors, trunk, and glovebox.

|       |                          |              |
|-------|--------------------------|--------------|
| 64    | Chevelle                 | 4030-904-64S |
| 65    | Chevelle                 | 4030-905-65S |
| 66    | Chevelle                 | 4031-904-66S |
| 67    | Chevelle                 | 4031-904-67S |
| 68-72 | Chevelle / Monte Carlo   | 4032-904-68S |
| 73-77 | Chevelle / Malibu        | 4034-904-73S |
| 80-88 | Malibu / Monte Carlo     | 4035-904-80S |
| 64    | El Camino / 2-Door Wagon | 4080-904-64S |
| 65    | El Camino / 2-Door Wagon | 4080-904-65S |
| 66    | El Camino                | 4081-904-66S |
| 67    | El Camino                | 4081-904-67S |
| 68-72 | El Camino / Sprint       | 4082-904-68S |
| 73-77 | El Camino / Sprint       | 4084-904-73S |
| 80-87 | El Camino / Caballero    | 4085-904-80S |

**INTERIOR COMPONENTS**

Detail the dash of your Chevelle, and you'll enjoy driving it more. Nothing is more aggravating than constantly noticing worn, broken, or missing parts right in front of your face, every time you get into your car.

**Vent Knobs and Cables and Kick Panels**

Parts designed to repair parts located in the kick panels...the knobs and cables for the fresh air cowl vents, and the plastic kick panels themselves.

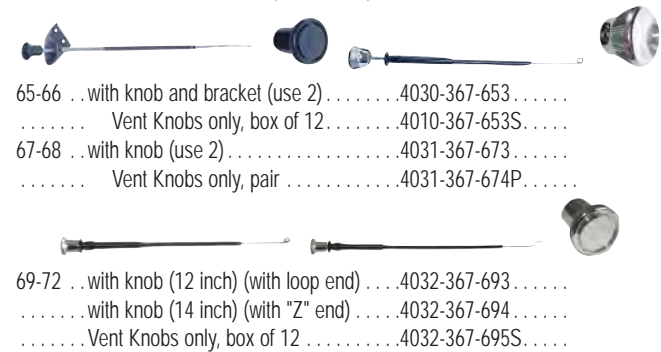

|       |                               |               |
|-------|-------------------------------|---------------|
| 65-66 | with knob and bracket (use 2) | 4030-367-653  |
|       | Vent Knobs only, box of 12    | 4010-367-653S |
| 67-68 | with knob (use 2)             | 4031-367-673  |
|       | Vent Knobs only, pair         | 4031-367-674P |

|       |                                     |               |
|-------|-------------------------------------|---------------|
| 69-72 | with knob (12 inch) (with loop end) | 4032-367-693  |
|       | with knob (14 inch) (with "Z" end)  | 4032-367-694  |
|       | Vent Knobs only, box of 12          | 4032-367-695S |

|       |                                      |               |
|-------|--------------------------------------|---------------|
| 64    | Kick Panels, with A/C (pair) (black) | 4030-408-642P |
| 65-66 | Kick Panels, with A/C (pair) (black) | 4030-408-652P |
| 67    | Kick Panels, with A/C (pair) (black) | 4031-408-672P |
| 69-72 | Kick Panels, with A/C (pair) (black) | 4032-408-693P |
| 64-67 | Kick Panel Insulation (pair)         | 4030-408-643S |
| 68-72 | Kick Panel Insulation (pair)         | 4032-408-683S |



**Door Jamb Windlace**

Plastic trim used to cover the pinchweld at the rear door jamb. Typically cracked or worn over the years. May be painted to match other interior colors.



|       |  |               |
|-------|--|---------------|
| 64-67 | Sedan / Wagon (pair) (for 2 doors) (black) |               |
|       |  | 4030-412-641P |
|       | Hardtop / Convertible (pair) (black)       | 4030-412-642P |

**Interior Door Panels**

New sets of assembled door panels for popular models. Each panel comes with the correct moldings and ornaments already installed, and the set has both doors and rear interior panels on coupes and convertibles included, all ready to install.

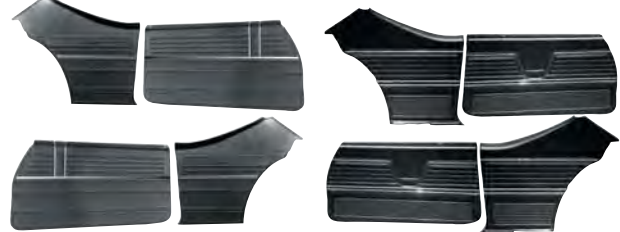

|    |   |                |
|----|---|----------------|
| 68 | Malibu / SS-396 (4-piece set)           |                |
|    | 2-door Hardtop (black)                  | 4032-451-681CS |
|    | 2-door Convertible (black)              | 4032-451-681VS |
|    | El Camino Custom / SS-396 (2-piece set) |                |
|    | Black                                   | 4082-451-681S  |
| 69 | Malibu / SS-396 (4-piece set)           |                |
|    | 2-door Hardtop (black)                  | 4032-451-691CS |
|    | 2-door Convertible (black)              | 4032-451-691VS |
|    | El Camino Custom / SS-396 (2-piece set) |                |
|    | Black                                   | 4082-451-691S  |



|       |                                     |                |
|-------|-------------------------------------|----------------|
| 70-72 | Malibu / SS (4-piece set)           |                |
|       | 2-door Hardtop (black)              | 4033-451-701CS |
|       | 2-door Convertible (black)          | 4033-451-701VS |
|       | El Camino Custom / SS (2-piece set) |                |
|       | Black                               | 4083-451-701S  |



|       |   |               |
|-------|---|---------------|
| 64-88 | Trim Panel Mounting Plug Kit (12 pcs)     | 4010-453-621S |
|       | Trim Mount Clip (use as required)         | 4010-453-622  |
| 73-88 | Trim Panel Mount Plastic Clips, box of 50 |               |
|       |   | 4021-453-701S |

**Interior Door Panels (continued)**



|       |                                    |               |
|-------|------------------------------------|---------------|
| 66    | Malibu / SS-396 / El Camino Custom |               |
|       | Door Panel Ornament Set (4 pcs)    | 4031-453-661S |
| 67    | Malibu / SS-396 / El Camino Custom |               |
|       | Door Panel Ornament Set (8 pcs)    | 4031-453-671S |
| 70-72 | Malibu / SS / El Camino Custom     |               |
|       | Door Panel Ornament Set (pair)     | 4033-453-701S |
| 78-85 | Door Pull Strap End (use 4)        | 4321-453-764  |
| 77-85 | Door Pull Strap End Cover (use 4)  | 4321-453-765  |
| 86-88 | Door Pull Strap End Cover (use 4)  | 4062-453-863  |

**Dash Pads**

Black vinyl wrapped (not urethane) dash pads for popular models. Can be painted to match other interior colors.

|       |                                       |              |
|-------|---------------------------------------|--------------|
| 64    | Dash Pad, Black                       | 4030-522-64  |
| 65    | Dash Pad, Black                       | 4030-522-65  |
| 66    | Dash Pad, Black                       | 4031-522-66  |
| 67    | Dash Pad, Black                       | 4031-522-67  |
| 68-69 | Dash Pad, Black                       | 4032-522-68  |
| 70-72 | Dash Pad (no stereo speakers), Black  | 4033-522-701 |
|       | Dash Pad (for stereo speakers), Black | 4033-522-702 |
|       | Dash Pad Clip, Inner (use 4)          | 4033-522-703 |
|       | Dash Pad Clip, Outer (use 2)          | 4033-522-704 |

**Instrument Bezels**

Plastic bezels that house the main instruments. Lenses are also available separately. See Dash Emblems for other dash trim not listed here.

|       |                                       |               |
|-------|---------------------------------------|---------------|
| 64    | Dash Bezel (without A/C)              | 4030-523-641  |
|       | Dash Bezel (with A/C)                 | 4030-523-642  |
| 65    | Dash Bezel (without A/C)              | 4030-523-651  |
|       | Dash Bezel (with A/C)                 | 4030-523-652  |
| 64-65 | Instrument Lens (w/o optional gauges) | 4030-523-646  |
|       | (w/ optional gauges)                  | 4030-523-647  |
|       | Turn Signal Lens Kit (2 pieces)       | 4030-523-645S |

**Instrument Bezels (continued)**



|       |   |              |
|-------|---|--------------|
| 66-67 | Speedometer Bezel                       | 4031-523-661 |
|       | Speedometer Lens, Floor Shift           | 4031-523-664 |
|       | Speedometer Lens, Powerglide col. shift |              |
|       |   | 4031-523-665 |
|       | Speedometer Lens, TH-400 col shift      | 4031-523-672 |



|    |                              |              |
|----|------------------------------|--------------|
| 66 | Radio Bezel                  | 4031-523-663 |
| 67 | Radio Bezel                  | 4031-523-671 |
| 67 | Steering Column Cover, Black | 4031-523-673 |



|    |  |              |
|----|--|--------------|
| 66 | SS-396 / El Camino Custom Upper Dash Strip |              |
|    | (w/o A/C)                                  | 4031-523-662 |
| 67 | SS-396 Upper Dash Strip (w/o A/C)          | 4031-523-67  |



|    |                       |               |
|----|-----------------------|---------------|
| 68 | Speedometer Lens      | 4032-523-683  |
|    | Dash Clock Lens       | 4032-523-6817 |
|    | Steering Column Cover | 4032-523-684  |



|    |   |              |
|----|---|--------------|
| 69 | Instrument Carrier (with correct chrome trim) |              |
|    | Sedan / El Camino without A/C                 | 4032-523-691 |
|    | Hardtop / Convertible without A/C             | 4032-523-692 |
|    | all with A/C                                  | 4032-523-693 |



|  |                         |              |
|--|-------------------------|--------------|
|  | Steering Column Cover   | 4032-523-694 |
|  | Instrument Cluster Lens | 4032-523-695 |

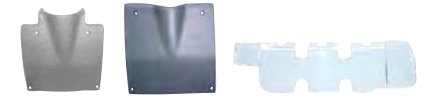

|       |   |              |
|-------|---|--------------|
| 70-72 | Steering Column Cover                     |              |
|       | (w/o round gauges)                        | 4033-523-703 |
|       | (w/ round gauges)                         | 4033-523-704 |
|       | Instrument Cluster Lens (w/ round gauges) |              |
|       |   | 4033-523-707 |



|       |                          |                |
|-------|--------------------------|----------------|
| 64-67 | Underdash Insulation Kit | 4030-523-6414S |
| 68-72 | Underdash Insulation Kit | 4032-523-6827S |

## Heater / A/C Parts

New control assemblies, control panels lenses, dash vent outlets and assemblies to repair or replace broken, worn, or missing components for your classic musclecar.



- 64-65 . . . Temperature Control Lever "AIR" . . . . . 4030-523-6410 . . . . .
- 66-69 . . Dash A/C Vent Ball (use 2) . . . . . 4044-523-651 . . . . .
- Vent Ball Seal Kit . . . . . 4044-523-653S . . . . .
- Vent Ball Adapter (use 2) . . . . . 4031-523-6620 . . . . .



- 69-72 . . Center A/C Air Vent Deflectors (pair) . . . . . 4032-523-696P . . . . .
- Rebuild Kit (5 pieces) . . . . . 4032-523-696S . . . . .
- 70 . . . . Dash A/C Air Vent Deflector Kit (7 pcs) 4033-523-7011S . . . . .
- 71-72 . . Dash A/C Air Vent Deflector Kit (7 pcs) 4033-523-717S . . . . .
- 73-77 . . Center A/C Air Vent Deflector (use 2) . . . . . 4047-523-713 . . . . .
- 78-81 . . Center A/C Air Vent Deflector (use 2) . . . . . 4021-523-791 . . . . .



- 70 . . . . Outer Vent Deflectors, pair (w/o A/C) . . . . . 4033-523-7010P . . . . .
- Outer Air Deflector only (use 2) . . . . . 4033-523-708 . . . . .
- 71-72 . . Outer Vent Deflectors, pair (w/o A/C) . . . . . 4033-523-716P . . . . .
- Outer Air Deflector only (use 2) . . . . . 4033-523-714 . . . . .



- 66-67 . . Heater Control Assembly (w/o A/C) . . . . . 4031-523-6619S . . . . .
- Control Panel Lens (w/o A/C) . . . . . 4031-523-6615 . . . . .
- Control Panel Lens (w/ A/C) . . . . . 4031-523-6616 . . . . .
- Control Lever Set (w/o A/C) (3 pcs) . . . . . 4031-523-6617S . . . . .
- Control Lever Set (w/ A/C) (4 pcs) . . . . .
- '66 models . . . . . 4031-523-6618S . . . . .
- '67 models . . . . . 4031-523-6710S . . . . .



- Dash Cable "Air / Fan" (w/o A/C) . . . . . 4031-523-668 . . . . .
- Dash Cable "Temp" (w/o A/C) . . . . . 4031-523-669 . . . . .
- Dash Cable "Defrost" (w/o A/C) . . . . . 4031-523-6610 . . . . .
- '66 Dash Cable "Air" (w/ A/C) . . . . . 4031-523-6611 . . . . .
- '67 Dash Cable "Air" (w/ A/C) . . . . . 4031-523-676 . . . . .
- '66 Dash Cable "Outlets" (w/ A/C) . . . . . 4031-523-6612 . . . . .
- '67 Dash Cable "Outlets" (w/ A/C) . . . . . 4031-523-677 . . . . .
- '66 Dash Cable "Temp" (w/ A/C) . . . . . 4031-523-6613 . . . . .
- '67 Dash Cable "Temp" (w/ A/C) . . . . . 4031-523-678 . . . . .
- Dash Cable "Defrost" (w/ A/C) . . . . . 4031-523-6614 . . . . .



- 68-72 . . Heater Control Assembly (w/o fan switch) . . . . . 4032-523-6828S . . . . .
- '68 Control Panel Lens (w/o A/C) . . . . . 4032-523-6815 . . . . .
- '68 Control Panel Lens (w/ A/C) . . . . . 4032-523-6816 . . . . .
- '69 Control Panel Lens (w/o A/C) . . . . . 4032-523-6915 . . . . .
- '69 Control Panel Lens (w/ A/C) . . . . . 4032-523-6916 . . . . .

## Heater / A/C Parts (continued)



- '68-69 Heater Control Lever Set (3 pcs) 4032-523-6830S . . . . .
- '70-72 Heater Control Lever Set (3 pcs) 4033-523-7017S . . . . .
- '70 Control Panel Lens (w/o A/C) . . . . . 4033-523-7015 . . . . .
- '70 Control Panel Lens (w/ A/C) . . . . . 4033-523-7016 . . . . .
- '71-72 Control Panel Lens (w/o A/C) . . . . . 4033-523-7115 . . . . .
- '71-72 Control Panel Lens (w/ A/C) . . . . . 4033-523-7116 . . . . .
- 78-82 . . Control Panel Lens (w/ A/C) . . . . . 4035-523-7816 . . . . .



- 66-85 . . Control Panel Knobs, Chrome (4 pcs) . . . . . 4011-523-6710S . . . . .
- Black (4 pcs) . . . . . 4011-523-6710AS . . . . .
- 68-72 . . Dash Cable "Air" (w/o A/C) . . . . . 4032-523-689 . . . . .
- Dash Cable "Temp" (w/o A/C) . . . . . 4032-523-6810 . . . . .
- Dash Cable "Defrost" (w/o A/C) . . . . . 4031-523-6811 . . . . .
- '68-69 Dash Cable "Temp" (w/ A/C) . . . . . 4032-523-6812 . . . . .
- '68-69 Dash Cable "Fan" (w/ A/C) . . . . . 4032-523-6813 . . . . .
- '68-69 Dash Cable "Defrost" (w/ A/C) . . . . . 4031-523-6814 . . . . .
- 64-88 . . All models Dash Cable Fabrication Kit . . . . . 4000-523-611S . . . . .



- 68-72 . . Under Dash Air Door (w/ A/C) . . . . . 4032-523-686R . . . . .
- RH Kick Panel Vacuum Pod (w/ A/C) . . . . . 4032-523-687R . . . . .
- Cowl Panel Vacuum Pod (w/ A/C) . . . . . 4032-523-688 . . . . .

## Dash Knobs and Bezels

Reproduction knob sets and bezels to keep your dash looking like new.



- 68 . . . . Chevelle Dash Knob Kit (5 pieces) . . . . . 4032-523-6824S . . . . .
- 64-77 . . Clock Reset Knob / Nut Set (3 pcs) . . . . . 4010-523-632S . . . . .

## Ignition Switches and Parts

New parts to repair or replace the ignition switch.

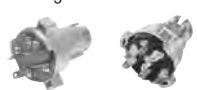

- 66-67 . . Ignition Switch . . . . . 4011-523-664 . . . . .
- 68 . . . . Ignition Switch . . . . . 4012-523-683 . . . . .
- 69-88 . . Ignition Switch (w/o tilt wheel) . . . . . 4012-523-6914 . . . . .
- (w/ tilt wheel) . . . . . 4012-523-6915 . . . . .



- 65-67 . . Ignition Switch Nut (exc. '67 Malibu) . . . . . 4030-523-653 . . . . .
- 67 . . . . Malibu Ignition Switch Nut . . . . . 4044-523-661 . . . . .
- 68 . . . . Ignition Switch Bezel . . . . . 4032-523-6822 . . . . .

## Ignition Switches and Parts (continued)



- Ignition Switch Bezel Nut . . . . . 4032-523-6823 . . . . .
- 64-68 . . Ignition Switch Nut Tool . . . . . 4030-523-6417A . . . . .

## Headlamp Switches and Parts

We have the parts you need to get your headlights functioning properly again.



- 64-73 . . Headlamp Switch (except '70) . . . . . 4010-523-641 . . . . .
- 70 . . . . Headlamp Switch . . . . . 4020-523-6911 . . . . .
- 64-67 . . Headlamp Switch Retaining Nut . . . . . 4030-523-6413 . . . . .
- 68-72 . . Headlamp Switch Retaining Nut . . . . . 4032-523-6829 . . . . .



- 65-66 . . Headlamp Switch Rod and Knob . . . . . 4010-523-651 . . . . .
- 67 . . . . Headlamp Switch Rod and Knob . . . . . 4011-523-672 . . . . .
- 68 . . . . Headlamp Switch Rod and Knob . . . . . 4032-523-6818 . . . . .
- 69-70 . . Headlamp Switch Rod and Knob . . . . . 4012-523-691 . . . . .



- 71 . . . . All (except SS) Headlamp Switch Rod and Knob . . . . . 4012-523-714 . . . . .
- 71 . . . . Chevelle SS, '72-76 Headlamp Switch Rod and Knob . . . . . 4021-523-712 . . . . .

## Windshield Wiper Switches, Knobs, and Parts

Get your wipers functioning again with our assortment of switches, knobs, and nuts.



- 64-65 . . Wiper Switch, 1-speed w/ washer . . . . . 4030-523-648 . . . . .
- 64-65 . . Wiper Switch, 2-speed w/ washer . . . . . 4030-523-649 . . . . .
- 66 . . . . Wiper Switch, 2-speed w/ washer . . . . . 4010-523-653 . . . . .
- 67 . . . . Wiper Switch, 2-speed w/ washer . . . . . 4011-523-6711 . . . . .
- 68 . . . . Wiper Switch, w/o hidden wipers . . . . . 4032-523-6826 . . . . .
- 69-72 . . Wiper Switch, w/o hidden wipers . . . . . 4020-523-6916 . . . . .



- 65-66 . . Wiper Switch Knob, w/ set screw . . . . . 4010-523-652 . . . . .
- 67 . . . . Wiper Switch Knob, w/ set screw . . . . . 4011-523-671 . . . . .
- 68 . . . . Wiper Switch Knob, w/ set screw . . . . . 4032-523-6820 . . . . .
- 69-71 . . Wiper Switch Knob, w/ set screw . . . . . 4012-523-692 . . . . .



- 64-68 . . Wiper Switch Retaining Nut . . . . . 4030-523-6416 . . . . .
- 68 . . . . Wiper Switch Bezel Nut . . . . . 4032-523-6819 . . . . .
- 64-68 . . Wiper Switch Nut Tool . . . . . 4030-523-6416A . . . . .

## Cigarette Lighter Parts

Reproduction parts to correctly repair your Rochester style lighter. These parts do not fit the Casco style lighter used on some models. They are for the Rochester style lighters ONLY!



- 64-66 . . Lighter Knob and Element . . . . . 4030-523-6415 . . . . .
- 67 . . . . Lighter Knob and Element . . . . . 4011-523-673 . . . . .
- Knob only . . . . . 4011-523-674 . . . . .
- 68 . . . . Lighter Bezel . . . . . 4032-523-6821 . . . . .
- 69 . . . . Lighter Knob and Element . . . . . 4032-523-697 . . . . .



- 71-72 . . Chevelle SS Lighter Knob and Element 4033-523-718 . . . . .
- 71-72 . . Monte Carlo Lighter Knob and Element 4021-523-713 . . . . .



- 64-69 . . Lighter Element . . . . . 4010-523-622 . . . . .
- 70-88 . . Lighter Element . . . . . 4012-523-701 . . . . .
- 64-69 . . Lighter Housing . . . . . 4010-523-621 . . . . .
- Lighter Housing and Retainer Set . . . . . 4010-523-624S . . . . .
- 70-71 . . Lighter Housing . . . . . 4012-523-703 . . . . .
- Lighter Housing and Retainer Set . . . . . 4033-523-7012S . . . . .
- 64-70 . . Lighter Retainer . . . . . 4010-523-623 . . . . .

## Radio Knobs and Nuts

Almost everyone has changed the sound system in a Chevelle or El Camino over the years...unfortunately for the restorer they threw out the original radio and knobs! We offer correct replacements to restore your radio like new.



- 64-66 . . Outer Knobs, pair (chrome) . . . . . 4031-523-666P . . . . .
- 66 . . . . Inner Knobs, pair . . . . . 4031-523-667P . . . . .
- 67 . . . . Outer Knobs, pair (chrome) . . . . . 4011-523-677P . . . . .
- Inner Knobs, pair . . . . . 4031-523-674P . . . . .



- 69-70 . . Radio Knob Set (with monaural radio) 4012-523-697S . . . . .
- Radio Knob Set (with stereo radio) . . . . . 4012-523-698S . . . . .
- Outer Knobs, pair (chrome / black) . . . . . 4012-523-699P . . . . .
- Inner Knobs, pair (with monaural radio) 4012-523-6910P . . . . .
- Inner Knobs, pair (with stereo radio) . . . . . 4012-523-6911P . . . . .



- 71-77 . . Outer Knobs, pair . . . . . 4012-523-711P . . . . .
- Inner Knobs, pair (with monaural radio) 4012-523-712P . . . . .
- Inner Knobs, pair (with stereo radio) . . . . . 4012-523-713P . . . . .



- 67-70 . . Radio Control Shaft Nuts (pair) . . . . . 4011-523-679P . . . . .



## Convertible Top Switches and Parts

Make your power convertible top work like new with our new switches and parts.



- 64-68 . . . Top Switch and Housing Set . . . . . 4030-523-6412S . . . . .
- . . . . . Top Switch only . . . . . 4030-523-6412 . . . . .
- . . . . . Housing and Clips only . . . . . 4030-523-643S . . . . .
- 69 . . . . . Top Switch and Housing Set . . . . . 4020-523-6913S . . . . .
- . . . . . Top Switch only . . . . . 4020-523-6912 . . . . .
- . . . . . Housing and Clips only . . . . . 4020-523-6913 . . . . .
- . . . . . Switch Bezel (w/o defogger) . . . . . 4020-523-6916 . . . . .
- . . . . . Defog Switch Bezel . . . . . 4020-523-6917 . . . . .
- 70-72 . . . . . Top Switch . . . . . 4033-523-7013 . . . . .

## Glovebox Parts

Reproduction parts to restore your glovebox function. See Emblems for the glovebox door trim panels.



- 66-67 . . . Glovebox Latch Housing Assembly . . . 4031-524-662S . . . . .
- 68-77 . . . Glovebox Latch Assembly . . . . . 4021-524-704 . . . . .

## Instruments and Gauges

New (not refaced) instruments and gauges to replace broken, worn, or missing originals.



- 64-65 . . . Tachometer (cars w/ optional gauges) . . . 4030-529-645 . . . . .
- 66 . . . . . Tachometer (cars w/ optional gauges)
- . . . . . 5200 rpm redline (327 or 396/325) . . . 4031-529-661 . . . . .
- . . . . . 5600 rpm redline (L79 or 396/360) . . . 4031-529-662 . . . . .
- . . . . . 6200 rpm redline (396/375) . . . . . 4031-529-663 . . . . .
- 67 . . . . . Tachometer (cars w/ optional gauges)
- . . . . . (5000 rpm redline (327 or 396/325) . . . 4031-529-671 . . . . .
- . . . . . (5500 rpm redline) (L79 or 396/350) . . . 4031-529-672 . . . . .
- . . . . . (6000 rpm redline) (396/375) . . . . . 4031-529-673 . . . . .



- 69 . . . . . Tachometer w/ Gauge Cluster (cars w/ optional gauges)
- . . . . . (5700 rpm redline) (396/350) . . . . . 4032-529-692 . . . . .
- . . . . . (6000 rpm redline) (396/375) . . . . . 4032-529-693 . . . . .
- 69 . . . . . Tachometer Conversion Harness . . . . . 4032-529-694S . . . . .

## Instruments and Gauges (continued)



- 70 . . . . . Tachometer (cars with round gauges)
- . . . . . (5500 rpm redline) (L34 or LS5) . . . . . 4033-529-705 . . . . .
- . . . . . (6500 rpm redline) (L78 or LS6) . . . . . 4033-529-706 . . . . .
- 71-72 . . . Tachometer (cars with round gauges)
- . . . . . (5500 rpm redline) (LS3 or LS5) . . . . . 4033-529-715 . . . . .



- 70 . . . . . Temp / Fuel Gauge Assembly . . . . . 4033-529-707S . . . . .
- 71-72 . . . Temp / Fuel Gauge Assembly . . . . . 4033-529-717S . . . . .
- 70 . . . . . Amp Gauge Assembly . . . . . 4033-529-709S . . . . .
- 71-72 . . . Amp Gauge Assembly . . . . . 4033-529-719S . . . . .



- 70-72 . . . Printed Circuit Board (round gauges)
- . . . . . (without tachometer) . . . . . 4033-529-7010 . . . . .
- . . . . . (with tachometer) . . . . . 4033-529-7011 . . . . .

## Dome Lamp Lenses and Bezels

Excellent quality lenses and bezels for all your interior courtesy lamp needs. Be sure to order the lens and bezel together for complete replacement.



- 64-67 . . . Lens (teardrop shape) . . . . . 4010-531-621 . . . . .
- . . . . . Base (teardrop shape) . . . . . 4010-531-622 . . . . .
- . . . . . Malibu Sail Lens (use 2) . . . . . 4043-531-621 . . . . .
- . . . . . Base (use 2) . . . . . 4043-531-622 . . . . .
- 64-72 . . . Convertible Rear Lens (use 2) . . . . . 4010-531-624 . . . . .
- . . . . . Rear Base (use 2) . . . . . 4010-531-625 . . . . .



- 68-70 . . . Lens (square) . . . . . 4032-531-681 . . . . .
- . . . . . Base (square) . . . . . 4032-531-682 . . . . .
- . . . . . Assembly . . . . . 4032-531-683S . . . . .
- 71-76 . . . Lens (round with "starburst") . . . . . 4320-531-691 . . . . .
- . . . . . Base (round) . . . . . 4320-531-692 . . . . .
- 77-88 . . . Lens (round plain) . . . . . 4013-531-771 . . . . .



- 64-67 . . . El Camino Lens . . . . . 4080-531-641 . . . . .
- . . . . . Base . . . . . 4080-531-642 . . . . .
- 68-87 . . . El Camino / Sprint / Caballero Lens . . . 4082-531-681 . . . . .
- 69-87 . . . El Camino / Sprint / Caballero Base . . . 4082-531-69 . . . . .

## Headliner and Coat Hook Parts

Headliner moldings, bows, and clips, and rear window trim moldings, coat hooks, and other parts to trim your headliner.



- 64-67 . . . Headliner Front Windlace (black) . . . . . 4030-533-641 . . . . .
- 66-67 . . . Headliner Side Windlace (chrome) (pr) . . . 4031-533-661P . . . . .
- 68-72 . . . Headliner Front Windlace (black) . . . . . 4032-533-681 . . . . .
- . . . . . Chevelle / Monte Carlo Headliner Rear Windlace (black)
- . . . . . 4032-533-682 . . . . .
- . . . . . El Camino / Sprint Headliner Rear Windlace (black)
- . . . . . 4082-533-681 . . . . .



- 68-72 . . . Headliner Bow Clip (center) (use 6) . . . 4012-532-681 . . . . .
- . . . . . (side) (use as required) . . . . . 4012-532-682 . . . . .



- 67-70 . . . Coat Hooks, Black, pair . . . . . 4011-532-67P . . . . .
- 71-72 . . . Coat Hook, Black (use 2) . . . . . 4012-532-711 . . . . .
- 73-77 . . . Coat Hook, Black (use 2) . . . . . 4013-532-751 . . . . .



- 73-77 . . . Inside Windshield Pillar Molding, L / R . . . 4034-533-732L / R . . . . .

## Steering Wheel Parts

We offer a wide selection of steering wheel parts to make your Camaro look like new. These are correct reproductions of hard to find original parts.



- 64-81 . . . All Horn Contact / Eyelet / Spring . . . . . 4030-542-641S . . . . .
- 67-68 . . . Std. Wheel Horn Cap Mounting Ring . . . 4010-542-624 . . . . .
- . . . . . Std. Wheel Horn Cap Mounting Kit . . . . . 4011-542-671S . . . . .
- 67 . . . . . SS-396 Deluxe Steering Wheel Kit . . . . . 4011-540-674S . . . . .
- . . . . . Horn Button Set only . . . . . 4031-542-671S . . . . .



## Steering Wheel Parts (continued)



- 69-70 . . . Standard Steering Wheel, Black . . . . . 4012-540-691 . . . . .
- . . . . . '69 Standard Horn Shroud (black) . . . . . 4012-542-691 . . . . .
- . . . . . Woodgrain Horn Shroud (black) . . . . . 4020-542-692 . . . . .



- . . . . . '69 Standard Shroud Emblem (bowtie)
- . . . . . 4012-542-695 . . . . .
- . . . . . '69 SS Shroud Emblem . . . . . 4012-542-692 . . . . .
- . . . . . '69 Horn Buttons, Black, Pair . . . . . 4012-542-696P . . . . .
- . . . . . Horn Button Contacts, Pair . . . . . 4012-542-697P . . . . .



- 64-66 . . . Woodgrain Steering Wheel . . . . . 4030-540-643 . . . . .
- . . . . . Mounting Hub . . . . . 4030-540-644 . . . . .
- . . . . . Turn Signal Cancel Cam (w/o tilt) . . . . . 4030-542-642S . . . . .



- 64-70 . . . Woodgrain / Cushion Grip Steering Wheel
- . . . . . Horn Cap Mount / Contact Assembly
- . . . . . 4031-542-665 . . . . .
- . . . . . Mounting Screw Kit (6 pieces) . . . . . 4031-542-663S . . . . .



- 67-68 . . . Woodgrain Steering Wheel . . . . . 4011-540-673 . . . . .
- . . . . . Mounting Hub . . . . . 4011-540-672 . . . . .
- . . . . . Wheel Mounting Kit . . . . . 4011-542-675S . . . . .
- 67-70 . . . Wood Wheel Horn Cap Emblem . . . . . 4011-542-673 . . . . .



- 69 . . . . . Woodgrain Steering Wheel . . . . . 4020-540-691 . . . . .
- 69-70 . . . Mounting Hub . . . . . 4020-540-693 . . . . .
- . . . . . Wheel Mounting Kit (w/o tilt wheel) . . . . . 4012-542-693S . . . . .
- . . . . . Wheel Mounting Kit (w/ tilt wheel) . . . . . 4012-542-694S . . . . .

## Steering Wheel Parts (continued)

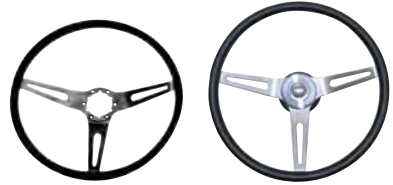

- 70 . . . Cushion Grip Steering Wheel . . . . .4033-540-701 . . . . .  
 . . . . . Complete Assembly (with hub, cap, and contact)  
 . . . . .4033-540-701S . . . . .



- 71-77 . . 4-spoke Sport Wheel . . . . .4012-542-711 . . . . .  
 . . . . . Horn Cap (black) . . . . .4012-542-711 . . . . .  
 . . . . . Horn Cap Retainer . . . . .4012-542-712 . . . . .  
 . . . . . Horn Cap Emblem (bowtie) . . . . .4012-542-714 . . . . .

## Steering Column Parts

Don't forget you need turn signal levers and knobs, and tilt wheel levers and knobs too when restoring your classic. How about the column shift knob? We've got 'em!



- 64-66 . . Turn Signal / Tilt Lever Knob (black) . . . . .4043-543-611 . . . . .



- 67 . . . . Turn Signal Lever w/ black knob . . . . .4011-543-672 . . . . .  
 . . . . . Tilt Wheel Lever w/ black knob . . . . .4011-543-673 . . . . .  
 . . . . . Black Knob only . . . . .4011-543-671 . . . . .



- 68-70 . . Turn Signal Lever w/ black knob . . . . .4012-543-682 . . . . .  
 . . . . . Tilt Wheel Lever w/ black knob . . . . .4012-543-683 . . . . .  
 . . . . . Black Knob only . . . . .4012-543-681 . . . . .



- 71-78 . . Turn Signal Lever w/ black knob . . . . .4012-543-711 . . . . .  
 . . . . . Tilt Wheel Lever w/ black knob . . . . .4012-543-712 . . . . .  
 . . . . . Column Shift Knob (black) . . . . .4012-543-713 . . . . .



- 67-71 . . Hazard Switch Knob, Chrome . . . . .4011-543-677 . . . . .  
 . . . . . 2nd Design, Chrome . . . . .4011-543-677A . . . . .

## Center Consoles and Parts

Was your car originally equipped with a center console? If not, would you like it to be? We offer a full selection of consoles and parts to restore, upgrade, and renew your console to factory condition.



- 64-65 . . Console Mount Hardware Kit . . . . .4030-551-641S . . . . .  
 . . . . . A/T Shift Plate Hardware Kit . . . . .4030-551-643S . . . . .  
 . . . . . A/T Shift Seal Guide Hardware Kit . . . . .4030-551-645S . . . . .  
 . . . . . A/T Shift Slider Seal . . . . .4031-551-6617 . . . . .  
 . . . . . Rear Lens . . . . .4030-551-655 . . . . .  
 . . . . . Rear Lens Hardware Kit . . . . .4030-551-655S . . . . .



- 66-67 . . 4-speed M/T Console Assembly . . . . .4031-551-661S . . . . .  
 . . . . . Console Base only . . . . .4031-551-661 . . . . .  
 . . . . . A/T Console Assembly . . . . .4031-551-662S . . . . .  
 . . . . . Console Base only . . . . .4031-551-662 . . . . .  
 . . . . . Console Floor Mount Hardware Kit . . . . .4031-551-661AS . . . . .



- . . . . . Rear Upper Trim Plate . . . . .4031-551-663 . . . . .  
 . . . . . Upper Hardware Kit (top panels, door, and latch)  
 . . . . .4031-551-663S . . . . .  
 . . . . . Console Door . . . . .4031-551-664 . . . . .  
 . . . . . Console Door Hinge . . . . .4031-551-665 . . . . .  
 . . . . . Console Door Bumpers (pair) . . . . .4031-551-666P . . . . .



- . . . . . 4-speed M/T Shift Plate . . . . .4031-551-668 . . . . .  
 . . . . . 4-speed M/T Shift Pattern Emblem . . . . .4031-551-6610 . . . . .  
 . . . . . A/T Forward Shift Plate . . . . .4031-551-6611 . . . . .  
 . . . . . A/T Shifter Plates (pair) . . . . .4031-551-6612P . . . . .  
 . . . . . Shift Plate Hardware Kit . . . . .4031-551-6612S . . . . .  
 . . . . . Console Clock Assembly (quartz) . . . . .4031-551-6619S . . . . .



- . . . . . Powerglide Shift Indicator Lens . . . . .4031-551-6614 . . . . .  
 . . . . . '67 TH-400 Shift Indicator Lens . . . . .4031-551-671 . . . . .  
 . . . . . A/T Shift Slider Seal . . . . .4031-551-6617 . . . . .  
 . . . . . A/T Shift Slider Retainers (pair) . . . . .4031-551-6618P . . . . .  
 . . . . . Rear Console Lens . . . . .4031-551-6620 . . . . .  
 . . . . . Lens Screw Kit . . . . .4031-551-6620S . . . . .

## Center Consoles and Parts (continued)



- 68 . . . . 4-speed M/T Console Assembly . . . . .4032-551-68S . . . . .  
 . . . . . Powerglide A/T Console Assembly . . . . .4032-551-681S . . . . .  
 . . . . . TH-400 A/T Console Assembly . . . . .4032-551-682S . . . . .



- 69 . . . . 4-speed M/T Console Assembly . . . . .4032-551-69S . . . . .  
 . . . . . Powerglide A/T Console Assembly . . . . .4032-551-691S . . . . .  
 . . . . . TH-400 A/T Console Assembly . . . . .4032-551-692S . . . . .



- 70-72 . . Chevelle / El Camino 4-speed M/T Console Assembly . . . . .4033-551-70S . . . . .

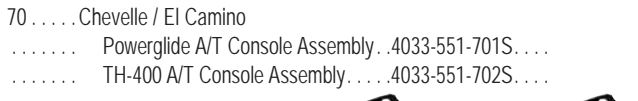

- 70 . . . . Chevelle / El Camino . . . . .  
 . . . . . Powerglide A/T Console Assembly . . . . .4033-551-701S . . . . .  
 . . . . . TH-400 A/T Console Assembly . . . . .4033-551-702S . . . . .



- 70-72 . . Monte Carlo 4-speed M/T Console Assembly . . . . .4060-551-70S . . . . .

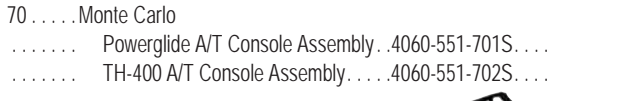

- 70 . . . . Monte Carlo . . . . .  
 . . . . . Powerglide A/T Console Assembly . . . . .4060-551-701S . . . . .  
 . . . . . TH-400 A/T Console Assembly . . . . .4060-551-702S . . . . .



- 71-72 . . Chevelle / El Camino . . . . .  
 . . . . . TH-400 A/T Console Assembly . . . . .4033-551-712S . . . . .  
 . . . . . Monte Carlo . . . . .  
 . . . . . TH-400 A/T Console Assembly . . . . .4060-551-712S . . . . .



- 68 . . . . Console Floor Mount Kit . . . . .4032-551-68AS . . . . .  
 69-72 . . Console Floor Mount Kit . . . . .4032-551-69AS . . . . .

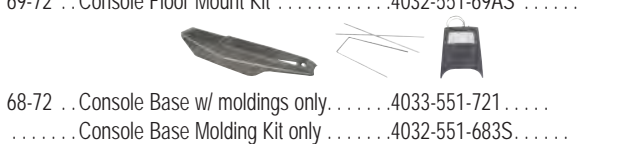

- 68-72 . . Console Base w/ moldings only . . . . .4033-551-721 . . . . .  
 . . . . . Console Base Molding Kit only . . . . .4032-551-683S . . . . .



- 68-69 . . Console Seat Belt Buckle Retainer Hardware Kit . . . . .4012-551-682S . . . . .  
 68-72 . . Console Rear Trim Panel . . . . .4032-551-689 . . . . .  
 . . . . . Rear Trim Panel Hardware Kit . . . . .4032-551-689S . . . . .

## Center Consoles and Parts (continued)



- 68 . . . . Console Door Assembly . . . . .4032-551-684 . . . . .  
 69 . . . . Console Door Assembly . . . . .4032-551-693S . . . . .  
 70-72 . . Console Door Assembly . . . . .4033-551-703S . . . . .  
 68-69 . . Console Door Hinge . . . . .4032-551-686 . . . . .  
 70-72 . . Console Door Hinge . . . . .4033-551-704 . . . . .



- 70-72 . . Console Door Latch Assembly . . . . .4033-551-706 . . . . .  
 . . . . . Door Latch Hardware Kit . . . . .4033-551-705S . . . . .

- 68 . . . . Console Door Hardware Kit . . . . .4032-551-684S . . . . .  
 69-72 . . Console Door Hardware Kit . . . . .4032-551-693AS . . . . .



- 68-72 . . Chevelle / El Camino / Sprint M/T Console Shift Plate . . . . .4032-551-6810 . . . . .  
 70-72 . . Monte Carlo M/T Console Shift Plate . . . . .4060-551-701 . . . . .

- 68-72 . . M/T Shift Plate Hardware Kit . . . . .4032-551-6810S . . . . .  
 . . . . . 4-speed Shift Pattern Emblem . . . . .4032-551-6812 . . . . .  
 . . . . . Emblem Hardware Kit . . . . .4032-551-6812S . . . . .

- 68-69 . . M/T Slider Seal . . . . .4032-551-6813 . . . . .  
 70-72 . . M/T Shift Tunnel . . . . .4033-551-708 . . . . .

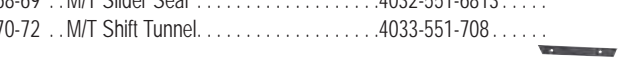

- 68-72 . . Chevelle / El Camino / Sprint A/T Shifter Plate . . . . .4032-551-6814 . . . . .  
 . . . . . A/T Shift Dial Assembly . . . . .4032-551-6815S . . . . .

- 70-72 . . Monte Carlo A/T Shift Plate . . . . .4060-551-702 . . . . .  
 . . . . . A/T Shift Dial Assembly . . . . .4060-551-703S . . . . .

- 68-69 . . A/T Shift Plate Hardware Kit . . . . .4032-551-6815AS . . . . .  
 70-72 . . A/T Shift Plate Hardware Kit . . . . .4033-551-704S . . . . .

- 68-72 . . A/T Console Sealing Strips (4 pieces) . . . . .4032-551-6818S . . . . .



- 68-70 . . Powerglide A/T Shift Indicator Lens . . . . .4032-551-6816 . . . . .  
 . . . . . TH-400 A/T Shift Indicator Lens . . . . .4032-551-6817 . . . . .

- 71-72 . . TH-400 A/T Shift Indicator Lens . . . . .4033-551-712 . . . . .



## Shifters and Shift Knobs

New reproduction parts designed to replace the factory shifter, linkage, or knob on popular models.



- 64-67 ... 4-speed Shift Knob w/o console (white) . . . 4010-552-641 . . . . .
- ..... 4-speed Shift Knob w/ console (chrome) . 4030-552-641 . . . . .
- 68-70 ... 4-speed Shift Knob w/o console (2-piece) 4020-552-673S . . . . .
- ..... 4-speed Shift Knob w/ console (chrome) . 4020-552-681 . . . . .
- 64-67 ... 4-speed Shifter Control Assembly . . . . . 4010-552-643 . . . . .



- 64-65 ... Powerglide A/T Shifter Assembly . . . . . 4030-552-642S . . . . .
- 66-67 ... Powerglide A/T Shifter Assembly . . . . . 4031-552-662S . . . . .
- 68-72 ... A/T Shifter Assembly . . . . . 4032-552-685 . . . . .
- ..... Handle Assembly only . . . . . 4020-552-687 . . . . .
- ..... Handle and Cover only . . . . . 4020-552-687A . . . . .



- 68-72 ... A/T Shifter Mount Hardware Kit . . . . . 4032-552-685S . . . . .
- 68-72 ... A/T Neutral Safety Switch . . . . . 4020-552-6810 . . . . .
- 73-81 ... A/T Floor Shift Knob Button Clip . . . . . 4320-552-694 . . . . .
- 68-72 ... A/T Floor Shift Cable Assembly . . . . . 4020-552-686 . . . . .
- ..... Shift Cable Hardware Kit . . . . .
- ..... (Powerglide or TH-400) . . . . . 4020-552-686S . . . . .
- ..... (TH-350) . . . . . 4020-552-693S . . . . .



- 69-72 ... TH-350 Shift Cable Bracket . . . . . 4020-552-696 . . . . .
- ..... TH-400 Shift Cable Bracket . . . . . 4020-552-697 . . . . .
- 73-75 ... TH-400 Shift Cable Bracket . . . . . 4332-552-681 . . . . .
- 68 ... Trans Gear Selector Lever . . . . .
- ..... (mounts on side of trans) . . . . . 4020-552-688 . . . . .
- 68-72 ... Selector Lever Pin Stud Assembly . . . . .
- ..... (holds cable to selector lever) . . . . . 4020-552-689S . . . . .

## Rear Interior Quarter Trim Panels

Reproduction rear interior side panels that cover the inside of the quarter panel at the bottom.



- 64-67 ... El Camino, Black (pair) . . . . . 4080-645-641P . . . . .
- 68-72 ... El Camino / Sprint, Black (pair) . . . . . 4082-645-681P . . . . .
- 70-72 ... Chevelle / Monte Carlo / Pontiac "A" / Oldsmobile Cutlass Supreme . . . . .
- ..... 2-door Hardtop Rear Interior Panels, . . . . .
- ..... Black (4-piece set) . . . . . 4033-645-701S . . . . .

## Rear Interior Quarter Ashtrays

Reproduction rear interior ashtrays used with rear amrest bases or trim panels. Be sure to order inserts where required.



- 64-67 ... All except Convertible or 2d Wagon, pair . . . . .
- ..... (inserts included) . . . . . 4010-647-622P . . . . .
- 68-69 ... Sedan or Hardtop, w/ ribbed cover . . . . . 4012-647-68 . . . . .
- ..... Insert (not included with ashtray) . . . . . 4012-647-682 . . . . .
- 68-69 ... Convertible, w/ ribbed cover . . . . . 4020-647-671 . . . . .
- ..... Insert (not include with ashtray) . . . . . 4020-647-672 . . . . .

- 70-72 ... Sedan or Hardtop, w/ smooth cover . . . . .
- ..... (insert included) . . . . . 4012-647-70 . . . . .
- ..... Convertible, w/ smooth cover (insert included) . . . . .
- ..... 4033-647-70 . . . . .

## Trunk Divider Boards and Insulation Kits

This is the panelboard that fits behind the rear seat and keeps noise and smells from the trunk from entering the passenger compartment. Usually rotted from age, always a good idea to replace these items together.



- 64-65 ... Sedan / Hardtop Trunk Divider Panel . . . . . 4030-648-641 . . . . .
- ..... Insulation Kit . . . . . 4030-649-641 . . . . .
- 66-67 ... Sedan / Hardtop Trunk Divider Panel . . . . . 4031-648-661 . . . . .
- ..... Insulation Kit . . . . . 4031-649-661 . . . . .
- 68-72 ... Sedan / Hardtop Trunk Divider Panel . . . . . 4032-648-681 . . . . .
- ..... Insulation Kit . . . . . 4032-649-681 . . . . .

## Package Trays and Insulation Kits

This is the panelboard that fits behind the top of the rear seat under the rear window that covers the rear speaker panel. Available in either standard panelboard (w/o rear speaker) or mesh style (w/ rear speaker). Insulation always a good idea to cut down on noise and smells from the trunk (exhaust, etc.) All panels are available in Black only, but may be painted to match other interior colors.



- 64-65 ... 2d Hardtop Package Tray (mesh) . . . . . 4030-713-642A . . . . .
- ..... Jute Insulation Kit . . . . . 4030-713-643 . . . . .
- 66-67 ... 2d Hardtop Package Tray (std.) . . . . . 4031-713-663A . . . . .
- ..... 2d Hardtop Package Tray (mesh) . . . . . 4031-713-664A . . . . .
- ..... Jute Insulation Kit . . . . . 4031-713-666 . . . . .
- 68-72 ... 2d Sedan / Hardtop Package Tray (mesh) . . . . .
- ..... 4032-713-682A . . . . .
- ..... Jute Insulation Kit . . . . . 4032-713-683 . . . . .

## Pedal Pads and Parts

Nothing shows the age of a car than worn, shoddy pedal pads. If you want your car to look like new, you can't leave those old, worn, torn or missing pedal pads in place! We offer correct reproduction parts to replace any part you need.



- 64-67 ... Gas Pedal Pad . . . . . 4030-911-64 . . . . .
- ..... Gas Pedal Bushing (use 2) . . . . . 4010-911-622 . . . . .
- ..... Gas Pedal Ball Stud (use 2) . . . . . 4043-911-612 . . . . .
- 68-77 ... Gas Pedal Pad . . . . . 4012-911-681 . . . . .
- 68-88 ... Gas Pedal Mounting Pin . . . . . 4012-911-683 . . . . .
- 68-72 ... Gas Pedal Tension Spring . . . . . 4012-911-684 . . . . .
- 73-77 ... Gas Pedal Tension Spring . . . . . 4034-911-731 . . . . .
- 78-88 ... Gas Pedal Pad . . . . . 4035-911-78 . . . . .
- ..... Gas Pedal Tension Spring . . . . . 4012-911-74 . . . . .

- 64-72 ... M/T Clutch / Brake Pedal Pad (use 2) . 4030-912-64 . . . . .
- 68-71 ... M/T Brake Pedal Pad (disc brake logo) 4032-912-68 . . . . .
- 73-77 ... M/T Clutch Pedal Pad . . . . . 4047-911-711 . . . . .
- ..... Disc Brake Pedal Pad . . . . . 4047-911-712 . . . . .
- 78-81 ... M/T Brake / Clutch Pedal Pad (use 2) . 4035-912-78 . . . . .

- 64-72 ... A/T Brake Pedal Pad (no disc logo) . . 4030-913-64 . . . . .
- 68-71 ... A/T Brake Pedal Pad (disc brake logo) 4032-913-68 . . . . .
- 78-88 ... A/T Brake Pedal Pad . . . . . 4035-913-78 . . . . .

- 67-77 ... Park Brake Pedal Pad . . . . . 4020-914-671 . . . . .
- 78-88 ... Park Brake Pedal Pad . . . . . 4035-914-78 . . . . .

## Pedal Pads and Parts (continued)



- 64-77 ... Headlamp Dimmer Switch . . . . . 4030-915-643 . . . . .
- 64-88 ... Stop Lamp Switch (w/o Cruise Control) 4030-915-642 . . . . .
- 67-88 ... Stop Lamp Switch (w/ Cruise Control) . 4031-915-672 . . . . .
- 64-77 ... Stop Lamp Switch Clip . . . . . HW2411 . . . . .



- 64-88 ... Pedal Pivot Bushings (set of 4) . . . . . 4010-915-621S . . . . .
- 64-66 ... M/T Brake / Clutch Pedal Assembly . . 4030-915-641S . . . . .
- 67 ... M/T Brake / Clutch Pedal Assembly . . 4031-915-671S . . . . .
- 68-72 ... M/T Brake / Clutch Pedal Assembly . . 4032-915-681S . . . . .

## Seat Parts and Trim

Goodmark offers hard to find parts to help restore your front buckets to factory new condition.



- 64-65 ... Bucket Seat Back Bumpers (set of 4) . 4010-922-621S . . . . .
- ..... Bucket Seat End Cap (use 2) . . . . . 4010-922-622 . . . . .



- 66-72 ... Strato Bucket Seat Parts . . . . .
- 66-67 ... Headrest Assemblies, Black, pair . . . . 4011-921-662P . . . . .
- ..... Headrest Mount Kit (4 pieces) . . . . . 4011-921-663S . . . . .
- 69 ... Headrest Assemblies, Black, pair . . . . 4012-921-693P . . . . .
- ..... Headrest Escutcheons, Pair (use 2) . . . 4012-921-692P . . . . .



- 70-72 ... Headrest Assemblies, Black, pair . . . . 4012-921-702P . . . . .
- ..... Headrest Escutcheons, pair (use 2) . . 4012-921-701P . . . . .
- 66-72 ... Bucket Seat Back Bumpers / Screws (use 2) . . . . .
- ..... 4011-922-662S . . . . .



**ATK**  
HIGH PERFORMANCE ENGINES  
Chevy engines on pages 363-367

Seat Parts and Trim (continued)



- 66 . . . . . Bucket Seat Back Shells / Side Trim . . . . .4011-922-663S . . . . .
- 67 . . . . . Bucket Seat Back Shells / Side Trim . . . . .4011-922-673S . . . . .



- 68 . . . . . Bucket Seat Back Shells / Side Trim . . . . .4012-922-683S . . . . .
- 69-72 . . Bucket Seat Back Shells / Side Trim . . . . .4012-922-693S . . . . .



- 67-68 . . Bucket Seat Back Release Knob / Bezel . . . . .4011-922-676 . . . . .
- ..... (use 2) . . . . .4011-922-676 . . . . .
- 69-72 . . Bucket Seat Back Release Button Assembly . . . . .4012-922-691 . . . . .
- ..... (use 2) . . . . .4012-922-691 . . . . .
- 67-70 . . Seat Adjuster Track Knob . . . . .4011-922-674 . . . . .
- 67-72 . . Bench Seat Back Release Knob . . . . .4011-922-675 . . . . .



- 67-72 . . Bench Seat Hinge Covers, pair . . . . .4011-922-671P . . . . .
- ..... Bench Seat Back Stopper Set (4 pcs) . . . . .4011-922-672S . . . . .



- 66-70 . . Malibu / SS-396 / El Camino Custom Seat Cover Emblem Set . . . . .
- ..... '66 models . . . . .4031-922-661S . . . . .
- ..... '67 models . . . . .4031-922-671S . . . . .
- ..... '70 models . . . . .4033-922-701S . . . . .

Armrest Bases

New chrome or color-keyed plastic bases for the front door armrests. Pads are not included and not available. Be sure to order the mounting screws if needed.



- 64-67 . . Front Bases, Chrome, Pair . . . . .4010-923-62P . . . . .
- 64-67 . . Rear Bases, Left / Right Pair . . . . .4010-923-621P . . . . .
- 64-67 . . Base Mounting Screws (4-Piece kit) . . . . .4010-923-652S . . . . .

Armrest Bases (continued)



- 68-72 . . Black Base, Left / Right . . . . .4020-923-68L / R . . . . .
- 68-69 . . Red Base, Left / Right . . . . .4020-923-682L / R . . . . .
- 68 . . . . . Medium Blue Base, Left / Right . . . . .4020-923-686L / R . . . . .
- 68 . . . . . Ivy Gold Base, Left / Right . . . . .4020-923-688L / R . . . . .
- 68 . . . . . also 70 Pearl Base, Left / Right . . . . .4020-923-689L / R . . . . .



- 68-70 . . Light Blue Bases, Pair . . . . .4032-923-681P . . . . .
- 69 . . . . . Parchment Base, Left / Right . . . . .4020-923-681L / R . . . . .
- 69-70 . . also 72 Dark Green Base, Left / Right . . . . .4020-923-684L / R . . . . .
- 69 . . . . . Dark Blue Base, Left / Right . . . . .4020-923-687L / R . . . . .
- 70 . . . . . Bright Blue Base, Left / Right . . . . .4020-923-683L / R . . . . .
- 70-71 . . Saddle Bases, Pair . . . . .4033-901-701P . . . . .



- 70-71 . . Sandalwood Bases, Pair . . . . .4033-923-702P . . . . .
- 72 . . . . . White Base, Left / Right . . . . .4020-923-685L / R . . . . .
- 72 . . . . . Dark Saddle Bases, Pair . . . . .4433-923-701P . . . . .



- 68-72 . . Base Mounting Screw Kit (6-Pieces) . . . . .4012-923-68S . . . . .
- 68 . . . . . Moldings, Deluxe Model, Pair . . . . .4020-923-6810P . . . . .
- 68 . . . . . Malibu Armrest Baseplates, pair . . . . .4032-923-682P . . . . .
- 70-72 . . Monte Carlo Armrest Baseplates, pair . . . . .4032-923-691P . . . . .

Seat Belt Mounting Bolts and Parts

Brand new bolts to mount your seat belt assemblies. These are almost impossible to find used in good condition...and everyone wants to be safe, right?



- 64-66 . . Front Outer and Single Lap Inner . . . . .4010-928-621 . . . . .
- ..... Front Inner and Shoulder . . . . .4010-928-622 . . . . .
- 67-71 . . Front Outer and Single Lap Inner . . . . .4011-926-671 . . . . .
- ..... Front Inner and Shoulder . . . . .4011-926-672 . . . . .
- ..... Rear . . . . .4011-926-673 . . . . .
- 67-68 . . Shoulder Straps (4-pieces) . . . . .4011-926-674P . . . . .
- 69-72 . . Shoulder Straps (4-pieces) . . . . .4012-926-691P . . . . .



- 68-71 . . Shoulder Strap Retainer / Cover Set . . . . .
- ..... (8 pieces) . . . . .4012-926-681S . . . . .
- ..... Hardware Kit . . . . .4012-926-682S . . . . .

Inside Rear View Mirrors and Brackets

New inside rear view mirrors with chrome or stainless back. All mirrors feature the day / night flipper and gray vinyl perimeter. Brackets available to mount all mirrors.



- 64-68 . . Day / Night, chrome back . . . . .
- ..... 8" wide . . . . .4010-935-623 . . . . .
- ..... 10" wide . . . . .4012-935-691 . . . . .
- 69-72 . . without Map Lamp, 12" wide . . . . .4032-935-691 . . . . .



- 64-66 . . All except Convertible or '66 Spt. Cpe. . . . .4030-935-641 . . . . .
- 66 . . . . . Sport Coupe . . . . .4031-935-661 . . . . .
- 67 . . . . . Sport Coupe, with boot . . . . .4031-935-672 . . . . .
- 68-72 . . 2-door except Convertible or El Camino . . . . .
- ..... Bracket . . . . .4012-936-682 . . . . .
- ..... Boot . . . . .4020-936-683 . . . . .
- 64-72 . . Mirror Mounting Screw (to bracket) . . . . .4041-936-583 . . . . .

Sunvisor Supports and Brackets

Reproduction parts to make the sunvisors swivel and stay up in your car.



- 64-72 . . Support (except convertible) (use 2) . . . . .4030-941-641 . . . . .
- ..... Mount Screw Kit (4 pieces) (use 2) . . . . .4030-941-643S . . . . .
- ..... Bushing and Tip Kit (4 pieces) . . . . .4030-941-644S . . . . .



- 64-65 . . Convertible Support Brackets (pair) . . . . .4030-941-642P . . . . .
- 66-67 . . Convertible Support Brackets (pair) . . . . .4031-941-661P . . . . .
- 68-72 . . Convertible Support Brackets (pair) . . . . .4032-941-681P . . . . .

Interior Screw Kits

Complete set of interior screws to attach air outlet bezels, air vents in door jam, armrest base & pad, ash tray retainer, coat hook, console & door & hinge & lamp, courtesy lamps, dash pad, dimmer switch, dome lamp, door panels, door handles, door pull straps, firewall insulation, glove box door & latch & liner, grab bar, heater control, instrument cluster, kick panels, mirror, nameplates, pillar moldings, quarter glass weatherstrip, quarter trim panels, radio trim panel, radio control shafts, rocker panel cover plates, scuff plates, seat back stop bumpers & strikers, seat back cables, seat back panels, rear seat > body, seat pivot clips & covers, seat tracks > floor, shifter plate, shoulder harness retainers, steering column > dash, steering column cover at dash & firewall, steering wheel shroud, sun visor brackets & clamps, turn signal lever, and window cranks.



- 64-65 . . Sedan / Hardtop (224 pieces) . . . . .4030-957-641S . . . . .
- ..... Convertible (201 pieces) . . . . .4030-957-642S . . . . .
- 66 . . . . . Sedan / Hardtop (280 pieces) . . . . .4031-957-661S . . . . .
- ..... Convertible (257 pieces) . . . . .4031-957-662S . . . . .
- 67 . . . . . Sedan / Hardtop (293 pieces) . . . . .4031-957-671S . . . . .
- ..... Convertible (270 pieces) . . . . .4031-957-672S . . . . .
- 68 . . . . . Sedan / Hardtop (318 pieces) . . . . .4032-957-681S . . . . .
- ..... Convertible (269 pieces) . . . . .4032-957-682S . . . . .
- 69 . . . . . Sedan / Hardtop (351 pieces) . . . . .4032-957-691S . . . . .
- ..... Convertible (302 pieces) . . . . .4032-957-692S . . . . .
- 70-72 . . Sedan / Hardtop (352 pieces) . . . . .4033-957-701S . . . . .
- ..... Convertible (359 pieces) . . . . .4033-957-702S . . . . .

WHEELS/BRAKES/REAR AXLE

New reproduction parts designed to repair or replace hard to find parts for your wheels, wheel trim, and brake system.

Lug Nuts

Aftermarket bulk lug nuts to replace worn or rusted originals. Everything else on your restoration is new, why not new lug nuts as well?



- 67-81 . . 7/16-20 standard lug nuts, box of 50 . . . . .4000-586-1S . . . . .
- 71-81 . . Rally Wheel Chrome Capped Lug Nut . . . . .4312-586-71 . . . . .
- 81 . . . . . Monte Carlo Aluminum Wheel . . . . .4321-586-77 . . . . .



# Index



**ATK**  
HIGH PERFORMANCE ENGINES  
Chevy engines on pages 363-367

|                                       |     |
|---------------------------------------|-----|
| Antenna Parts                         | 229 |
| Armrest Bases                         | 256 |
| Ashtrays, Rear Quarter Interior       | 254 |
| Battery Trays and Hardware            | 232 |
| Bucket Seat Mounting Bracket Sets     | 239 |
| Carpet Guards                         | 233 |
| Carpet Sill Plates                    | 237 |
| Chrome Bumpers                        | 227 |
| Cigarette Lighter Parts               | 252 |
| Clutch Linkage Kits                   | 232 |
| Clutch Linkage Parts                  | 232 |
| Coat Hook Parts                       | 253 |
| Convertible Pillar Post Weatherstrips | 250 |
| Convertible Pinchweld Molding Clips   | 242 |
| Convertible Top Boot Clips            | 242 |
| Convertible Top Latch Parts           | 237 |
| Coolant Overflow Jar Caps             | 232 |
| Dash Pads                             | 251 |
| Deck Filler Panels                    | 243 |
| Disc Brake Backing Plates             | 257 |
| Dome Lamp Lenses and Bases            | 253 |
| Door Glass Guides                     | 236 |
| Door Hinge Rebuild Kits               | 235 |
| Door Jamb Stickers                    | 248 |
| Door Jamb Windlace                    | 251 |
| Door Latch Assemblies                 | 236 |
| Door Latch Remotes                    | 236 |
| Door Lock Knobs & Ferrules            | 236 |
| Door Panel Hardware                   | 251 |
| Door Strikers                         | 241 |
| Door Weatherstrips                    | 250 |
| Drip Rail Molding Sets                | 237 |
| Emblems                               | 248 |
| Fan Shrouds                           | 232 |
| Fender Emblems                        | 248 |
| Firewall Insulation Pads              | 233 |
| Floor Pan Braces                      | 239 |
| Floor Pan Brackets                    | 239 |
| Floor Pan Plugs                       | 239 |
| Floor Pans                            | 238 |
| Floor Shift "Humps"                   | 239 |
| Floor Shift Boots and Retainers       | 240 |
| Front Bumper Emblems                  | 248 |
| Front Control Arms                    | 257 |
| Gas Caps                              | 246 |
| Gas Tanks                             | 245 |

|  |          |
|--|----------|
| Gas Tank Sending Units                   | 247      |
| Gas Tank Straps                          | 246      |
| Glovebox Latches                         | 253      |
| Grille and Front Trim Parts              | 227      |
| Grille Emblems                           | 248      |
| Hardtop Roofrail Weatherstrips           | 250      |
| Headlamp Bezels                          | 227      |
| Headlamp Switches and Parts              | 252      |
| Headliner and Coat Hook Parts            | 253      |
| Heater / A/C Parts                       | 252      |
| Hood Adjustment Bumpers                  | 230      |
| Hood Hinge Springs                       | 230      |
| Hood Insulation Pads and Clips           | 230      |
| Hood Latches                             | 230      |
| Hood to Cowl Seals                       | 248, 249 |
| Inner Fenders                            | 230      |
| Inside Door Handles                      | 236      |
| Inside Rear View Mirrors                 | 256      |
| Inside Rear View Mirrors and Brackets    | 256      |
| Instrument Cluster Applique Kits         | 251      |
| Instrument Cluster Inserts               | 251      |
| Kick Panels                              | 251      |
| License Plate Brackets                   | 227      |
| License Plate Lamps                      | 227      |
| Lug Nuts                                 | 256      |
| M/T Floor Shift "Humps"                  | 239      |
| Mirrors, Inside Rear View                | 256      |
| Oil Pans                                 | 231      |
| Outside Door Handles                     | 236      |
| Outside Rear View Mirrors                | 235      |
| Package Trays and Insulation Kits        | 254      |
| Park Brake Parts                         | 240      |
| Pedal Pads and Parts                     | 254      |
| Pillar Post Weatherstrips                | 250      |
| Quarter Glass Sash Chrome                | 242      |
| Quarter Glass Weatherstrips              | 250      |
| Quarter Panel "C" and Trunk Lid Moldings | 242      |
| Quarter Panel Emblems                    | 248      |
| Radiator Caps                            | 232      |
| Radiator Support Bushings                | 231      |
| Radiator Supports                        | 230      |
| Radiator Support Seals                   | 232      |
| Radio Knobs and Nuts                     | 252      |
| Rear Axle Cover                          | 257      |
| Rear Axle Covers                         | 257      |
| Rear Coil Spring Insulators              | 257      |
| Rear Control Arms                        | 257      |
| Rear Interior Quarter Ashtrays           | 254      |
| Rear Interior Quarter Trim and Ashtrays  | 254      |
| Rear Interior Quarter Trim Panels        | 254      |
| Rear Spoiler Pads                        | 242      |
| Rear Wheelhouses                         | 241      |

|  |          |
|--|----------|
| Rocker Panels                            | 237      |
| Roofrail Weatherstrips                   | 250      |
| Rubber Bumper Kits                       | 249      |
| Seat Belt Mounting Bolts and Parts       | 256      |
| Seat Parts and Trim                      | 255      |
| Shift Boots and Retainers                | 240      |
| Shifters and Shift Knobs                 | 254      |
| Spare Tire Parts                         | 244      |
| Speedometer Cables and Grommets          | 233      |
| Steering Column Parts                    | 253      |
| Steering Column Seals and Carpet Guards  | 233      |
| Steering Wheel Parts                     | 253      |
| Sunvisor Supports and Brackets           | 256      |
| Tail Panels                              | 247      |
| Toe Boards and Torque Boxes              | 233      |
| Trunk Divider Boards and Insulation Kits | 254      |
| Trunk Floor Drop-Offs                    | 244      |
| Trunk Floors                             | 243      |
| Trunk Latches                            | 242      |
| Trunk Lids                               | 242      |
| Trunk Weatherstrips                      | 250      |
| Valve Cover Bolt Sets                    | 231      |
| Vent Knobs                               | 251      |
| Vent Knobs and Cables                    | 251      |
| Vent Knobs and Cables and Kick Panels    | 251      |
| Vent Window Frames                       | 235      |
| Vent Window Handles                      | 235      |
| Vent Window Weatherstrips                | 249      |
| Weatherstrip Kits                        | 248, 249 |
| Weatherstrips                            | 248      |
| Wheel Center Caps                        | 257      |
| Wheel Trim Rings                         | 257      |
| Window Channel Kits                      | 249      |
| Windowfelt Kits                          | 249      |
| Windshield Reveal Molding Sets           | 237      |
| Windshield Sealing Kits                  | 250      |
| Windshield Wiper Switches and Parts      | 252      |

# Buick, Olds & Pontiac



"A-Bodies", such as the Buick Special / Skylark / GS, Oldsmobile F-85 / Cutlass / 442, and Pontiac Tempest / LeMans / GTO, are worshiped by their fans, and are famous for their winning history at the track and on the streets of America. Until recently only a few parts were available for these "other" A-Bodies. But the restoration professionals at Goodmark are hard at work developing more and more premium parts for these popular muscle cars. Review the following pages carefully, and keep an eye on Goodmark's fine website for the latest announcements in newly available parts for Buick, Oldsmobile, and Pontiac A-Bodies.

## BUMPERS AND GRILLE

Goodmark has new chrome steel bumpers and stainless steel hardware to mount your new bumper. Our Premium Quality bumpers are chromed in the USA and are excellent quality. Always use new hardware for that freshly restored look!

### Chrome Bumpers

New chrome bumpers for popular models. These bumpers are designed to replace dull or corroded factory units. Premium bumpers are chromed in the USA for the ultimate in quality!

- 66-67 Pontiac Front - Premium Quality - USA Chrome  
..... 4331-000-66A . . . . .
- 68-69 Pontiac Rear (except Wagon) - Premium Quality - USA Chrome  
'68 ..... 4332-800-68A . . . . .  
'69 ..... 4332-800-69A . . . . .
- 71-72 Oldsmobile Front . . . . . 4533-000-71 . . . . .  
Premium Quality - USA Chrome . . . . . 4533-000-711A . . . . .
- 70 Oldsmobile Rear (except Wagon)  
(w/o exhaust tip cuts) . . . . . 4533-800-701 . . . . .  
Premium Quality - USA Chrome 4533-800-701A . . . . .  
(w/ exhaust tip cuts) . . . . . 4533-800-702 . . . . .  
Premium Quality - USA Chrome 4533-800-702A . . . . .
- 71-72 Oldsmobile Rear (except Wagon) (without bumper guard holes)  
(w/o exhaust tip cuts) . . . . . 4533-800-711 . . . . .  
Premium Quality - USA Chrome 4533-800-711A . . . . .  
(w/ exhaust tip cuts) . . . . . 4533-800-712 . . . . .  
Premium Quality - USA Chrome 4533-800-712A . . . . .

### Chrome Bumpers (continued)

- 71-72 Oldsmobile Rear (except Wagon) (with bumper guard holes)  
(w/o exhaust tip cuts) . . . . . 4533-800-713 . . . . .  
(w/ exhaust tip cuts) . . . . . 4533-800-714 . . . . .
- 78-83 Wagon Rear (with impact strip holes) . . . . . 4085-800-782 . . . . .



### License Plate Brackets

Chromed and painted molded plastic panels that holds the rear license tag.  
78-87 License Tag Pocket, Wagon . . . . . 4085-885-78 . . . . .



### License Plate Lamps

Lenses and gaskets for the rear license lamp assembly.  
64-72 Lens Only . . . . . 4011-887-66 . . . . .  
64-72 Lens Gasket Only . . . . . 4011-887-662 . . . . .



### Grille and Front Trim Parts

- 65 Pontiac Headlamp Bezel Seals, pair . . . . . 4330-060-652P . . . . .
  - 66-67 Pontiac Headlamp Bezels, pair . . . . . 4331-060-66P . . . . .  
Bezel Hardware Kit . . . . . 4331-060-66S . . . . .
  - 69 GTO Grilles, Left / Right Pair (includes chrome moldings molded in) . . . . . 4332-050-691P . . . . .
- NOTE: Paint inserts black for Judge models.



## FRONT LAMPS

Being able to light up the road and see ahead driving at night is an important safety factor. Old lenses can be dull and fogged, and in some cases cracked from age or collision damage. We offer new reproduction lamp lenses and gaskets to make replacement and restoration easy.

### Headlamp Capsules

Replacement style headlamp capsules for popular models. Each capsule contains a sealed beam unit, mounting ring, and retaining ring, ready to install. (photo not available)

- 71-77 All with 2 round headlamps (use 2) (sealed beam only) . . . . . 4012-066-71 . . . . .



- 76-87 All with 4 square headlamps
  - Outer Headlamp (std.), LH / RH . . . 4145-061-811L / R . .
  - Inner Headlamp (std.), LH / RH . . . 4145-061-812L / R . .
  - Outer Headlamp (Halogen), L / R . . . 4145-061-814L / R . .
  - Inner Headlamp (Halogen), LH / RH 4145-061-813L / R . .



- 78-80 All with 2 square headlamps
  - Standard (use 2) . . . . . 4313-061-77 . . . . .
  - Halogen (use 2) . . . . . 4035-061-80 . . . . .

### Headlamp Retaining Rings

New correct headlamp retaining rings and screws used on most models. Use as required. These hold the sealed beam to the mounting ring.



- 64-66 All (set of 4) . . . . . 4041-062-58S . . . . .
- 68-72 Special / Skylark / GS (set of 4) . . . . . 4032-062-68S . . . . .
- 71-72 Grand Prix (Use 2) . . . . . 4021-062-71 . . . . .
- 73-77 All with round headlamps (use 2) . . . . . 4144-062-73 . . . . .
- 64-72 Screw Kit (6 Pieces) (use 2) . . . . . 4141-062-581S . . . . .

### Headlamp Mounting Rings

EDP coated steel ring that holds the headlamp sealed beam.



- 65-67 Pontiac (set of 4) . . . . . 4031-063-67S . . . . .
- 68-70 Pontiac (set of 4) . . . . . 4332-063-68S . . . . .

- 73-77 All with 2 round headlamps (use 2) . . . . . 4144-063-73 . . . . .

### Headlamp Adjusting Kits

All the correct screws, nuts, and springs you need to replace all your headlamp adjusters. Individual components are sold in bulk also. Order as required.



- 64-67 Olds / Buick Adjusting Kit (20 pieces) . . . . . 4031-069-67S . . . . .
- 68-70 GTO (with Endura Bumper), '69 Tempest / LeMans Adjusting Kit (20 pieces) . . . . . 4332-069-682S . . . . .



- 64-68 Pontiac (without Endura Bumper), '70 Tempest / LeMans, '69-70 Grand Prix Screw and Nut Assembly, box of 25 . . . . . HWB2101 . . . . .
- 68-70 GTO (with Endura Bumper), '69 Tempest / LeMans, '71-75 Pontiac Screw and Nut Assembly, box of 25 HWB2138 . . . . .
- 76-77 Pontiac Screw and Nut Assembly, box of 25 . . . . . HWB2108 . . . . .

- 76-77 Olds, '77 Buick 2-Door Screw and Nut Assembly, box of 25 . . . . . HWB2117 . . . . .
- 78-88 Screw and Nut Assembly, box of 25 . . . . . HWB2118 . . . . .



- 64-68 Pontiac, '70 Tempest / LeMans, '69-70 Grand Prix Screw, box of 50 . . . . . HWB2150 . . . . .
- Nut, box of 50 . . . . . HWB2184 . . . . .
- 64-72 Olds, '64-67 Buick Screw, box of 25 . . . . . HWB2106 . . . . .
- Nut, box of 50 . . . . . HWB2184 . . . . .
- 73-75 Olds, '75 Buick Screw . . . . . HW2165 . . . . .

- 70 Tempest / LeMans, '69-70 Grand Prix Spring, box of 25 . . . . . HWB2147 . . . . .
- Spring Retainer, box of 50 . . . . . HWB2148 . . . . .
- 71 Pontiac Spring, box of 25 . . . . . HWB2140 . . . . .
- 72-77 Pontiac (except '75 Grand LeMans) Spring, box of 25 . . . . . HWB2135 . . . . .

- 81 Pontiac Spring, box of 25 . . . . . HWB2142 . . . . .
- 73-75 Olds Spring, box of 25 . . . . . HWB2163 . . . . .
- 76-81 Olds Spring, box of 25 . . . . . HWB2166 . . . . .
- 70-72 Buick Spring, box of 25 . . . . . HWB2162 . . . . .
- 73-75 Century, '76-77 Buick 4-Door Spring, box of 25 . . . . . HWB2168 . . . . .
- 80-81 Regal Spring, box of 25 . . . . . HWB2171 . . . . .

### Park Lamp Gaskets

New sponge gaskets that keep the lens sealed against the housing. Sold in matched pairs.



- 64-67 Pontiac (except '66-67 GTO) Gaskets, Pair . . . . . 4330-072-64P . . . . .
- 66-67 GTO Gaskets, Pair . . . . . 4331-072-662P . . . . .
- 68 Pontiac "A" Gaskets, Pair . . . . . 4320-072-68P . . . . .
- 69-70 GTO Gaskets, Pair . . . . . 4332-072-692P . . . . .
- 70 Tempest / LeMans Gaskets, Pair . . . . . 4333-072-701P . . . . .
- 69-70 Olds "A" Gaskets, Pair . . . . . 4532-072-69P . . . . .
- 71-72 Olds "A" Gaskets, Pair . . . . . 4020-072-69P . . . . .

## FRONT END SHEETMETAL



### Header Panels

EDP coated panels that fill between the hood and grille.

- 66 Pontiac "A" Header Panel . . . . . 4331-030-66 . . . . .
- 67 Pontiac "A" Header Panel . . . . . 4331-030-67 . . . . .



- 71-72 Oldsmobile "A" Stone Shield . . . . . 4533-020-71 . . . . .
- 84-87 Regal Coupe Header Panel . . . . . 4462-030-84 . . . . .

### Front Fenders

You're going to love the way these beautiful brand new steel fenders will fit and look on your Cutlass. Just like original factory fenders with all braces, holes, and threads in place, these fenders are a much better choice than trying to deal with old fender rust, dents, paint, and body filler. These are the best quality on the market, and all fenders are shipped via Truck Freight.



- 68-69 Pontiac, Left / Right (except Grand Prix) . . . . . 4332-100-68L / R . . . . .
- 70-72 Oldsmobile, Left / Right . . . . . 4533-100-70L / R . . . . .

### Lower Rear Fender Patches

EDP coated lower rear patches repair rust between the front wheel opening and the door. Best quality on the market!

- 68-69 Pontiac "A", 12" H x 14" W, Left / Right 4332-190-68L / R . . . . .

### Antenna Parts

Gasket for the mast, and grommet for the lead through the cowl.

- 65-69 all Fender Mount Antenna Gasket . . . . . 4020-920-675 . . . . .
- Cowl Grommet . . . . . 4030-374-642 . . . . .

## Get new inner fenders!

With all the abuse that Inner Front Fenders have to take, it should be no surprise that they look so bad when you remove them from your car. The top areas usually look okay, up near the seam between the hood line and the outer fender. But it can be a real shocker when you disassemble the front sheet metal, and survey the rust and damage. Batteries leak acid on the Inner Front Fenders, while tires throw up rocks, water, snow, ice, salt, sand, and gravel at tremendous velocities. People often drill extra holes to mount accessories, and even Father Time seems to take a toll on those poor Inner Front Fenders. At Goodmark Industries we have learned to respect inner fenders, as we know how important they are to having proper fitting front sheet metal. And, they show up prominently every time you open your hood. Go ahead, order two new Front Inner Fenders with your new outer front fenders. You'll love the way they look!



**Inner Fender Wire Straps**

New plastic straps that retain wiring to the inner fender on Oldsmobile models. Sold by the box.

- 70-77 Oldsmobile, box of 50 .....HWB2418.....



**Inner Fenders**

EDP coated steel panels form the inner skirt for the front fenders. Usually rusted from leaking batteries or destroyed from road debris kicked up from the front wheels.

- 64-67 Pontiac, Left / Right .....4330-350-64L / R...
- 68-69 Pontiac, Left / Right .....4332-350-68L / R...



**Inner Fender Splash Shields**

Heavy rubber splash shields with staples are crucial to keeping your engine compartment clean from road spray kicked up from the tires. Be sure to replace these with your new inner fenders.

- 64-66 Pontiac Upper, pair .....4330-351-641P.....
- 64-67 Pontiac Front, pair .....4330-351-642P.....
- 64-67 Pontiac Rear, pair .....4330-351-643P.....
- 67-70 Pontiac Upper, pair .....4331-351-67S.....
- 68-72 Pontiac Rear, pair .....4332-351-68S.....



- 64-65 Oldsmobile, 4-piece set .....4530-351-64S.....
- 66-67 Oldsmobile, 4-piece set .....4531-351-66S.....
- 68-72 Oldsmobile, pair .....4532-351-68S.....
- 68-72 Buick, pair .....4432-351-68P.....



**Hood Insulation Pads and Clips**

New jute insulation and plastic clips used to hold the insulation pad to the hood. Clips sold by the box, use as required.

- 68-70 Oldsmobile Hood Pad (exc. '70 OAI) .....4532-202-68S.....
- 68-72 Buick Hood Pad Set .....4432-202-68S.....
- 68-70 Oldsmobile Clips, box of 25 .....HWB2402.....
- 71-88 All (exc. '71-72 Buick) Clips, box of 25 .....HWB2401.....



**Hood Scoop Ornaments**

Die cast and painted ornaments for use with popular hoods. Sold as a set for one car.

(photos not available)

- 65-67 GTO (without Ram Air) .....4330-255-65.....
- 68-70 GTO (without Ram Air) (pair) .....4332-255-68S.....

**Hood Adjustment Bumpers**

Complete set of the bolts and rubber caps used for the hood adjusters at the front of the hood. Rubber caps are also sold separately. See Rubber Bumper Kits for Hood to Fender Bumpers not found here.



- 64-65 Pontiac, '64-67 Buick / Oldsmobile Hood Adjustment Bolts, pair .....4330-205-64P.....
- 66-72 Pontiac Rubber Caps, Pair .....4331-205-661P.....
- 73-77 Pontiac Rubber Caps, Pair .....4010-205-62P.....
- 73-77 Pontiac Hood Adjuster (use 2) .....4012-205-73.....
- 68-72 Olds / Buick Hood Adjuster (use 2) .....4532-205-68.....
- 73-77 Olds / Buick Hood Adjuster (use 2) .....4534-205-73.....

**Hood Hinges**

New (not rebuilt) hinges for the hoods on popular models. Be sure to order new springs if available.



- 64-67 Pontiac / Oldsmobile, Left / Right .....4010-210-63L / R...
- 68-72 Pontiac, Left / Right .....4332-210-68L / R...

- 78-88 Hinge Screw Grommets, box of 25 .....HWB2070.....

**Hood Hinge Springs**

Use these correct tension new springs with your new hood hinges. These springs will properly support your hood.

- 64-67 Pontiac / Oldsmobile, '71-72 Pontiac w/ Endura Bumper .....4010-211-64.....
- 68-72 Pontiac (exc. '71-72 w/ Endura Bumper) .....4011-211-66.....

**Hood Latches**

Brand new hood latch assembly replaces worn or broken original. (photo not available)

- 67 Pontiac .....4331-319-67.....
- 78-88 All .....4145-319-811.....

**Radiator Supports**

EDP coated steel panels form the inner structure to the front clip. Usually rusted from leaking coolant or collision damage.

- 66-67 Pontiac (exc. A/C or Ram Air) .....4331-320-661.....
- 68-70 Pontiac (exc. '70 Tempest / LeMans) .....4333-320-70.....

NOTE: Trim top panel slightly for '68 models, remove bumper hooks for '69 models.



**Radiator Support Bushings**

New bushings replace worn or rotted units that mount the radiator support to the frame of the car. Hardware is included with each kit.

- 68-72 Pontiac "A" .....4332-326-68S.....

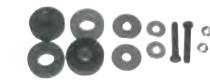

**ENGINE COMPARTMENT DETAIL**

Get the details right, and your engine compartment will be a rare treat for everyone to see at the next car show or cruise-in you attend. Enhance the appearance of the engine and the whole engine bay with correct clips, bolts, screws, straps, brackets, grommets, etc. And what is right at top-dead-center for everyone to see? The air cleaner, of course. Nothing looks better than the original style unit. Today, even many owners of street machines are modifying our stock air cleaners to fit their aftermarket carburetors and fuel injection, for that "period correct" look.



**Air Cleaner Lids**

New chrome and painted lids used on factory high-performance air cleaners.

- 67-68 GTO H.O., '66-67 4-4-2 Open Element Chrome Lid only .....4031-230-667X.....
- 69-70 GTO with Ram Air Black Lid only .....4020-230-6925.....



**Wiper and Washer Parts**

We carry a great selection of parts to get your windshield wipers and windshield washers back in action!

- 68-72 Wiper Arm / Blade Set, with Hidden Wipers .....4032-242-683S.....
- 64-67 Wiper Blade (use 2) .....4020-242-673P.....
- 68-77 Wiper Blade (use 2) .....4012-242-683.....
- 78-88 Wiper Blade (use 2) .....4021-242-703.....



**Wiper and Washer Parts (continued)**

- 64-66 Pontiac, '66-67 Buick, '70-72 Buick Washer Jar (white) .....4010-242-641.....
- Washer Jar Bracket .....4010-242-622.....
- 71-72 Pontiac Washer Jar (white) .....4012-242-711.....
- 68-69 Oldsmobile Washer Jar (black) .....4532-242-681.....
- 70-72 Oldsmobile Washer Jar (white) .....4533-242-701.....
- 64-83 Washer Jar Cap (w/o lettering) .....4010-242-623.....
- 64-70 Washer Jar Cap (w/ lettering) .....4010-242-624.....
- 64-88 Washer Jar Filter .....4012-242-701.....
- 64-67 Wiper Transmission Linkage Clip .....HW2413.....
- .....HW2414.....
- 64-77 Wiper Motor Grommet / Screw Set (6 pieces) .....4010-242-625S.....
- Ground Strap .....4010-242-626.....
- Pump Repair Kit .....4010-242-627S.....



**Oil Pans**

New EDP coated steel stock style oil pan for small block models. Try to find this pan that isn't chrome plated!

- 78-79 Chevrolet Small-Block V8 (painted) .....4044-264-651.....
- (chrome) .....4044-264-651C.....
- 80-84 Chevrolet Small-Block V8 (painted) .....4021-264-801.....
- (chrome) .....4021-264-801C.....



**Valve Cover Bolt Sets**

Complete set of special bolts for Pontiac or Oldsmobile V8 Valve Covers.

- 64-81 Pontiac V8 (8 pieces) .....4330-931-64S.....
- 64-88 Oldsmobile V8 (18 pieces) .....4530-931-64S.....



**ATK**  
HIGH PERFORMANCE ENGINES  
Chevy engines on pages 363-367

**Battery Trays and Hardware**

New EDP coated steel trays replace a commonly rusted item. Why bother trying to find impossible good used parts or fixing a rusty tray when these are so affordable?



- 64-67 Pontiac "A" Battery Tray . . . . .4330-300-64 . . . . .
- 68-72 Pontiac "A" Battery Tray . . . . .4332-300-68 . . . . .
- 68-72 Oldsmobile "A" 250 / 350 Battery Tray .4532-300-681 . . . . .
- 68-72 Oldsmobile "A" 400 / 455 Battery Tray .4532-300-682 . . . . .
- 68-72 Buick "A" Battery Tray . . . . .4432-300-68 . . . . .
- 78-88 Battery Tray . . . . .4035-300-78 . . . . .

- 68-72 Hold-Down Clamp / Bolt . . . . .4031-301-66S . . . . .
- 78-88 Hold-Down Clamp . . . . .4145-301-81 . . . . .

**Radiator Caps**

Excellent high quality radiator caps for most models. These are highly superior to the cheaper ones on the market.

- 64-72 All - 15 lb. capacity (RC-15) . . . . .4040-306-57 . . . . .



**Coolant Overflow Jar Caps**

Great hard to find replacements for most models equipped with a closed cooling system. This is the cap for the overflow tank.

- 73-88 Most models . . . . .4312-309-73 . . . . .
- 73-77 Oldsmobile . . . . .4512-309-73 . . . . .



**Fan Shrouds**

Excellent quality reproduction plastic fan shrouds for most popular models.



- 64-67 Pontiac w/o A/C or HD Cooling . . . . .4330-310-641 . . . . .
- w/ A/C or HD Cooling . . . . .4330-310-642 . . . . .
- 69-72 Pontiac V8 (except Grand Prix) . . . . .4333-310-70 . . . . .
- 69-70 Oldsmobile V8 . . . . .4532-310-69 . . . . .

**Radiator Mounting Cushions**

Rubber cushions used to mount the radiator to the core support. Use 2 pair per car.

- 69-77 Pontiac (pair) (use 2) . . . . .4332-326-691P . . . . .



**Radiator Support Seals**

Rubber strips used to seal the radiator to the radiator support to aid in cooling. (photo not available)

- 68-72 Oldsmobile "A" with A/C . . . . .4532-320-682S . . . . .

**Clutch Linkage Parts**

All the parts needed to replace the clutch linkage from the pedal pushrod to the clutch fork boot.



- 64-67 . . Clutch Pedal Pushrod Seal . . . . .4330-951-652 . . . . .
- . . . . . Clutch Pedal Pushrod Seal Retainer . . . . .4031-951-673 . . . . .
- 68-72 . . Clutch Pedal Pushrod Seal . . . . .4032-951-683 . . . . .
- . . . . . Clutch Pedal Pushrod Seal Retainer . . . . .4032-951-683A . . . . .
- (photo not available)
- 64-66 . . Clutch Pedal Pushrod (straight) . . . . .4330-951-651 . . . . .
- 67 . . . . Clutch Pedal Pushrod (1 bend) . . . . .4031-951-672 . . . . .

- 64-67 . . Countershaft Frame Pivot Bracket . . . . .4030-951-646 . . . . .
- 68-72 . . Countershaft Frame Pivot Bracket . . . . .4032-951-685 . . . . .



- 65-69 . . Frame Pivot Ball Stud . . . . .4010-951-651 . . . . .
- 70-77 . . Frame Pivot Ball Stud . . . . .4046-951-694 . . . . .
- 64-77 . . Countershaft Pivot Kit (4-pieces) . . . . .4041-951-587S . . . . .
- 64-77 . . Countershaft Felt Seals, Pair . . . . .4041-951-589P . . . . .
- 64-77 . . Transmission Control Rod Clips, box of 25 . . . . .HWB2412 . . . . .



- 64-67 . . Lower Adjustable Pushrod Assembly . . . . .4030-951-648S . . . . .
- 68-72 . . Lower Adjustable Pushrod Assembly . . . . .4012-951-692S . . . . .
- 67-72 . . Clutch Fork . . . . .4020-951-6713 . . . . .
- 64-77 . . Clutch Fork Boot . . . . .4030-951-6413 . . . . .

**FIREWALL AND COWL PARTS**



**Firewall Parts**

All these parts are mounted on the firewall. Use for underhood detailing.



- 64-81 Power Brake Booster Check Valve (with Grommet) . . . . .4000-297-62 . . . . .
- 64-67 Firewall Wire Harness Gutter (with Screws) . . . . .4030-375-643S . . . . .

**Firewall Insulation Pads**

New die-cut jute insulation pads for popular models. Each pad comes with late style plastic clips. Correct early style rubber clips can be ordered separately.



- 64-67 Firewall Insulation Pad (w/ plastic clips) 4030-368-64S . . . . .
- 68-72 Firewall Insulation Pad (w/o A/C) . . . . .4032-368-681S . . . . .
- (w/ A/C) (w/ plastic clips) . . . . .4032-368-682S . . . . .



- 64-70 Firewall Insulation Pad Retainers (set of 4) (rubber style) (use as required) . . . . .HWB2406 . . . . .
- 70-77 Firewall Insulation Pad Retainers, box of 25 (use as required) . . . . .HWB2405 . . . . .

**Steering Column Seals and Carpet Guards**

Die-cut rubber seals and plastic panels that cover the top edge of the carpet inside.



- 64-67 Steering Column Seal . . . . .4030-373-64 . . . . .
- 68-72 Steering Column Seal . . . . .4032-373-681 . . . . .
- 64-67 Carpet Guard w/ plastic clips . . . . .4030-523-644 . . . . .
- 68-72 Carpet Guard w/ plastic clips . . . . .4032-523-685 . . . . .
- 64-69 Carpet Guard Rubber Fastener (use 2) 4043-523-611 . . . . .
- 64-77 Steering Column Coupler Repair Kit . . . . .4030-373-641S . . . . .

**Toe Boards and Torque Boxes**

Steel patch panels for the lower firewall area where it meets the floor pan, and also new firewall to frame torque boxes to repair rusted original parts.

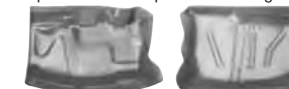

- 64-67 Lower Firewall Repair Patch, 24" W x 17" H, Left / Right . . . . .4030-515-64L / R . . . . .
- 68-69 Pontiac Firewall Torque Boxes, pair . . . . .4032-370-684P . . . . .

**Heater Core Cases and Seals**

New steel heater core case, and die-cut seal kits used to seal the heater or A/C system. We even offer the heater delete panels for those not wanting to install a heater.



- 64-77 Heater Core Case (without A/C) . . . . .4030-379-641 . . . . .
- Heater Delete Block Off Plates (pair) . . . . .4030-374-641S . . . . .
- 64-72 Heater Box Seal Kit (without A/C) . . . . .4030-379-642S . . . . .
- 64-67 Heater Box Seal Kit (with A/C) . . . . .4030-379-643S . . . . .



- 66-67 Evaporator Core Seal . . . . .4031-379-661S . . . . .
- 68-72 Heater Box Seal Kit (with A/C) . . . . .4032-379-681S . . . . .

**Speedometer Cables and Grommets**

New replacement speedometer cables and grommets for use with all popular models. Be sure to measure your original cable carefully to insure compatibility.



- 64-68 Speedometer Cable, 68" long . . . . .4030-372-641 . . . . .
- 69-72 Speedometer Cable, 68" long . . . . .4032-372-691 . . . . .
- 76.6" long . . . . .4032-372-692 . . . . .
- Speedometer Cable Clip . . . . .4020-985-69 . . . . .
- 64-72 Speedometer Cable Grommet . . . . .4030-985-64 . . . . .

**What's that black coating?**

It's called EDP, which stands for Electro Deposit Primer, and it makes an excellent primer under your paint job.

As you probably know, factory paint back in the '60's and '70's was usually just sprayed onto the surfaces that could be reached by a spray gun. But this left many blind areas behind braces, etc, completely bare of any paint protection. Hence, many cars rusted within a few years. But EDP coating is applied electrically, almost like a plating process. The excellent rust-resistant coating reaches every nook and cranny, for unparalleled corrosion resistance.

The only surface preparation required is a light scuffing of the surface for better paint adhesion. No stripping is necessary. The panel is protected from rust as long as the EDP coating remains under your paint.

This is one more way that Goodmark® goes the extra mile for our customers!



**Cowl Parts**

New parts used to keep debris out and seal the cowl area.

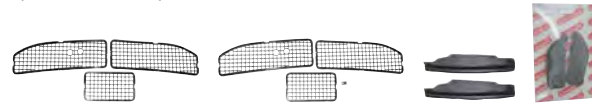

- 68-72 Lower Cowl Side Panel, Left / Right . . . .4032-385-68L / R . . .
- 68-72 Pontiac "A" Cowl Screen Set  
without A/C (3 Pieces) . . . . .4032-386-681S . . . . .
- with A/C (4 Pieces) . . . . .4032-386-682S . . . . .
- 64-65 Cowl Side Panel to Grille Seals, Pair . . .4030-386-643P . . . . .
- 64-67 Cowl Vent Gaskets, Pair . . . . .4030-386-644P . . . . .

**Top Dash Panel Patch**

EDP coated patch used for the front of the dash panel and the lower windshield channel. This is a common rust area on all GM cars.



- 64-67 57" W x 2" L . . . . .4030-521-64 . . . . .
- 68-72 . . . . .4032-521-68 . . . . .

**Body Mount Bushing Sets**

New sets of rubber bushings with steel sleeves used to mount the body to the frame of the car. New hardware is included with each kit.



- 64-67 Pontiac "A" Bushing Set (18 bushings plus hardware)  
. . . . .4330-990-641S . . . . .
- 68-72 Pontiac "A" Bushing Set (bushings plus hardware)  
(2-Door, except Convertible) . . . . .4332-990-681S . . . . .
- (Convertible) . . . . .4332-990-682S . . . . .



- 64-72 Frame Mount Repair Kit (14 pieces) . . .4030-392-641S . . . . .

**DOORS**



**Door Shells**

EDP coated steel door shells for popular models. This is not just the outer skin, but the whole shell.

- 78-81 LeMans / Grand Am Coupe, LH / RH . .4035-400-78L / R . . .

**Door Skins**

EDP coated outer door skins for popular models. This is not the shell, but the outer skin only.



- 68 Pontiac 2-door Hardtop / Convertible,  
Left / Right . . . . .4332-450-68L / R . . .
- 69 Pontiac 2-door Hardtop / Convertible,  
Left / Right (except Grand Prix) . . . .4332-450-69L / R . . .



- 78-81 LeMans / Grand Am Coupe, LH / RH . .4035-450-78L / R . . .

**Door Hinges**

We offer new (not rebuilt) hinges to correctly replace your originals. Each hinge is a new casting with new bushings and pins. Lower hinges have the springs and roller assemblies included.



- 64-65 Front Upper (Left = Right) (use 2) . . . .4030-401-641 . . . . .
- 64-65 Front Lower, Left / Right . . . . .4030-401-642L / R . . . . .
- 66-67 Front Upper (Left = Right) (use 2) . . . .4031-401-661 . . . . .
- 66-67 Front Lower, Left / Right . . . . .4031-401-662L / R . . . . .



- 68-72 Front Upper (Left = Right) (use 2) . . . .4032-401-681 . . . . .
- 68-72 Front Lower, Left / Right . . . . .4032-401-682L / R . . . . .

**Door Hinge Rebuild Kits**

We offer new hinge rebuild kits that include all the pins and bushings you need for all 4 door hinges. New hinge bolt sets and lower hinge springs are available separately.

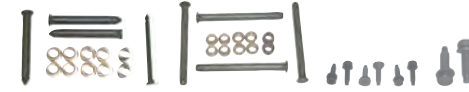

- 64-67 Front Door Rebuild Kit (14 Pieces) . . . .4043-402-61S . . . . .
- 68-88 Front Door Rebuild Kit (14 Pieces) . . . .4046-402-69S . . . . .
- 64-67 Hinge Bolt Set (24 Pieces) . . . . .4010-402-64S . . . . .
- 68-72 Hinge Bolt Set (30 Pieces) . . . . .4012-402-68S . . . . .



- 64-67 Lower Hinge Spring (use 2) . . . . .4030-402-641 . . . . .
- 68-72 Lower Hinge Spring (use 2) . . . . .4012-402-681 . . . . .
- 66-67 Lower Detent Rebuild Kit . . . . .4031-402-66S . . . . .
- 68-72 Lower Detent Rebuild Kit . . . . .4032-402-681S . . . . .

**Outside Rear View Mirrors**

We offer new reproduction die-cast outside rear view mirrors to replace pitted or broken originals. Each mirror comes with the correct mounting kit.



- 64-66 Pontiac "A" (Left = Right) . . . . .4330-410-64 . . . . .
- 67-68 Pontiac "A" (Left = Right) . . . . .4331-410-67 . . . . .
- 69-72 Pontiac "A" (Left = Right) . . . . .4320-410-69 . . . . .
- 68-69 Oldsmobile "A", Left / Right . . . . .4532-410-68L / R . . . . .
- 70-72 Oldsmobile "A", Left / Right . . . . .4533-410-70L / R . . . . .
- 67-72 Pontiac "A" Mirror Mount Kit  
(Bracket, Gasket and Screw) . . . . .4011-410-661S . . . . .



- 70-72 Pontiac, '71-72 Olds / Buick Sport Mirrors, LH Remote, RH manual  
LH Remote (painted) . . . . .4021-410-702L . . . . .
- RH Manual (painted) . . . . .4021-410-702R . . . . .
- LH Bezel (Escutcheon) . . . . .4021-410-703 . . . . .
- Bezel Retainer . . . . .4020-410-684 . . . . .
- Mirror Mount Kit, Left / Right . . . . .4021-410-704LS / RS . . . . .

**Vent Window Handles**

New die-cast chrome handles for the front door vent windows. Each '64-67 handle comes with the spring washer and roll pin. '68-72 handles come with the retaining clip. Order as required.



- 64-67 (except 66-67 Hardtop / Convertible Models), Left / Right  
(includes spring washer and pin) . . .4010-419-62L / R . . . . .
- 66-67 Hardtop / Convertible Handles, Left / Right Pair  
(includes spring washers and pins) .4031-419-661P . . . . .
- Stud Assembly (use 2) . . . . .4031-419-661S . . . . .
- Chrome Stud Nut (use 2) . . . . .4031-419-663 . . . . .
- 68 Black Knob (use 2) . . . . .4032-419-68 . . . . .
- 69-72 Clear Knob (use 2) . . . . .4032-419-69 . . . . .



**Vent Window Frames**

New die-cast chrome frames for the front door vent windows. Commonly pitted or rusted, our excellent quality replacements will dress up your vent windows like they're supposed to be!

- 66-67 Hardtop / Convertible, Left / Right . . . .4030-544-661L / R . . . . .



**Door Window Regulators**

New front door window regulator assembly for models with manual (not power) windows.

- 70-72 2-door Hardtop / Convertible with Manual Windows,  
Left / Right . . . . .4033-420-70L / R . . . . .
- 64-67 Roller and Rivet (use as required) . . . .4020-420-673 . . . . .

**Window Crank Handles**

New die-cast chrome window crank handles for all models. Each handle comes with retaining clip. Use as required, but be sure to order for the entire car so they all match.



- 64 Deluxe (Dual Arm Style) . . . . .4342-421-59 . . . . .
- 65-66 Chrome Knob . . . . .4030-421-65 . . . . .
- 67 Black Knob . . . . .4011-421-67 . . . . .
- 68 Black Knob (closest available) . . . . .4143-421-69 . . . . .
- Best Quality . . . . .4143-421-691 . . . . .
- 69-72 Clear Knob (except Grand Prix) . . . .4012-421-69 . . . . .
- Best Quality . . . . .4012-421-691 . . . . .
- 69-72 Grand Prix, '73-76 all (Clear Knob) . . .4020-421-69 . . . . .



- 77-81 Clear Knob . . . . .4013-421-77 . . . . .
- 82-88 Black Knob . . . . .4035-421-82 . . . . .



Window Crank Handles (continued)

- 64-88 Handle Spring .....4042-421-591.....
- Nylon Washers, Pair .....4042-421-592P.....
- Handle Retaining Clips, box of 100...HWB2404.....

Outside Door Handles

We offer complete sets of outside door handles which include both handles, pushbutton assemblies, gaskets, and hardware needed to install on a 2-door model. Some minor trimming of the shaft may be required to match your originals.

- 66-67 2-door Pontiac "A" .....4031-440-66S.....
- 76-88 2-door, Left / Right (chrome) .....4034-440-76L / R.....
- 73-88 Handle Nut Kit (4 pieces) .....4021-440-701S.....
- Handle Escutcheon (use 2) .....4021-440-702.....
- Handle Latch Rod Clip .....4021-440-703.....

Inside Door Handles

New die-cast chrome handles include retaining clips. Be sure to order enough for the vehicle so they all match.

- 64 Dual Arm Style .....4043-441-61.....
- 64-67 Paddle Style, Left / Right .....4042-441-60L / R.....
- 65-67 Single Arm Style .....4010-441-65.....
- 68-72 Front, Left / Right .....4012-441-68L / R.....
- 68-72 Rear .....4143-441-68.....
- 70-72 Grand Prix, Left / Right .....4360-441-70L / R.....
- 78-88 Left / Right .....4035-441-78L / R.....

Door Glass Guides

Reproduction parts used to keep the door glass in the correct position.

- 69-72 Door Window Guide Plates, 2-door Hardtop / Convertible, pair .....4032-435-691P.....
- 70-72 Front Door Glass Channel Support, 2-door Hardtop / Convertible (use 2) .....4033-435-702.....
- Door Glass Window Stopper, 2-door Hardtop / Convertible (use 2) .....4033-435-703.....
- Door Window Guide Stabilizers, 2-door Hardtop / Convertible, pair .....4033-435-704P.....
- 73-88 Window Rub Block Repair Kit (3 strips for one door) (cement to OE guide) (use 2) .....4034-435-731S.....

Door Latch Remotes

This is the part the inside door handle attaches to, and the linkage rod attaches to it from the latch. Usually worn or broken.

- 66-67 4-Door Hardtop, Left / Right pair .....4020-443-671P.....
- 68-72 Left / Right .....4020-443-681L / R.....
- 64-72 Opening Rod Retaining Clips (pair) .....4020-443-675P.....
- 64-72 Remote Rod Clip .....4041-443-581.....

Door Latch Assemblies

Forget using that crowbar to get in your ride every time! We offer new latch assemblies that will replace that broken or missing latch and let you enjoy your musclecar the way it was intended. Over Center Springs are also offered separately, which is the most commonly broken part on a latch.

- 64-65 2-Door, Left / Right .....4030-444-64L / R.....
- 67 All except 4-Door Hardtop, Left / Right .4031-444-671L / R.....
- 68 2-Door, Left / Right .....4032-444-68L / R.....
- 69-70 2-Door, Left / Right .....4032-444-69L / R.....
- 69-70 4-Door Rear, Left / Right .....4012-444-692L / R.....
- 71-72 2-Door, Left / Right .....4033-444-71L / R.....
- 64-72 Latch Over Center Spring, Left / Right .4030-444-641L / R.....

Door Lock Knobs & Ferrules

Correct fluted knobs and stainless steel ferrules for the door lock knob. Black knobs can be painted to match other interior colors. Each ferrule contains the correct felt lining and metal tangs. Concoors correct!

- 64-66 . . . Knob, Black .....4043-491-611.....
- ..... Knob, Chrome .....4043-491-612.....
- 67 . . . . . Knobs, Black (pair) .....4011-491-671P.....
- ..... Knobs, Chrome (pair) .....4011-491-672P.....
- 68 . . . . . Knobs, Black (pair) .....4012-491-68P.....
- 69-70 . . . Knobs, Chrome (pair) .....4012-491-69P.....
- 71-88 . . . Knob, Chrome .....4021-491-70.....
- 68-72 . . Ferrules, Pair .....4012-492-68P.....
- 73-76 . . Ferrule .....4012-492-68.....
- 77-88 . . Ferrule .....4013-492-77.....

ROOF AND WINDSHIELD

Windshield Reveal Molding Sets

New stainless steel and anodized aluminum trim for popular models. Each set contains enough moldings to surround the rear window. Clips are available for either front or rear window sets.

- 64-65 . . All, 1966-67 Sedan Front Molding Set (5 pieces) .....4030-525-64S.....
- 66-67 . . Hardtop / Convertible Front Molding Set (5 pieces) .....4031-525-66S.....
- 64-67 . . Front Molding Clip Kit (34 pieces) .....4030-525-641S.....
- 68-72 . . Sedan / Hardtop Front Molding Set (3 pieces) .....4032-525-68S.....
- ..... Lower Molding only (stainless) .....4032-525-682.....
- ..... Molding Clip Kit, Upper and Sides .....4032-525-683S.....
- ..... Convertible (26 pieces) .....4032-525-684S.....
- 66-67 . . 2-Door Hardtop Rear Molding Set (4 pieces) .....4031-715-66S.....
- ..... Molding Clips, box of 50 .....HWB2073.....

Convertible Top Latch Parts

New die-cast and chromed parts to repair original latch assemblies.

- 64-72 . . Latch Hook Knuckle (pin and spring) .....4030-482-641P.....
- ..... Latch Hooks (pair) .....4030-482-642P.....
- 68-72 . . Latch Hook Receptacles, pair .....4032-482-681P.....

Drip Rail Molding Sets

New Anodized aluminum or stainless steel moldings that trim along the roof line and keep rain from running off the roof when your window is cracked open. Complete sets for one car.

- 66-67 . . 2-Door Hardtop (2-pieces) .....4031-925-66S.....
- 68-72 . . Pontiac 2-Door Sedan / Hardtop (6-pieces) (except Grand Prix) .....4032-925-68S.....
- 70-72 . . Buick 2-Door Sedan / Hardtop (6-pieces) .....4033-925-70S.....

ROCKERS & FLOORS



Rocker Panels

New EDP coated panels create the structure under the door. Commonly rusted, and always good to replace.

- 64-67 . . Outer, Left / Right .....4030-470-64L / R.....
- ..... Inner, Left / Right .....4030-460-64L / R.....
- 68-72 . . 2-Door Outer, Left / Right .....4032-470-68L / R.....
- ..... Inner, Left / Right .....4032-460-68L / R.....
- 64-67 . . Rocker Panel Drain Flaps (pair) .....4020-470-672P.....

Carpet Sill Plates

New anodized aluminum sill plates trim the edge of the carpet on top of the rocker. Use 2 per car.

- 64-67 . . 2-Door Sill Plates (no emblems) (pair) .....4030-575-64C.....
- ..... (w/ Fisher Body emblems) (pair) .....4030-575-64P.....
- 68-72 . . 2-Door Sill Plate (no emblem), LH / RH .....4032-575-68LC / RC.....
- ..... (w/ Fisher Body emblem), LH / RH. ....4032-575-681L / R.....
- 78-88 . . 2-Door Sill Plate (w/ emblem) (use 2) .....4035-575-781.....
- 64-72 . . Sill Plate Screw Kit (8 Pieces) .....4030-575-644S.....
- ..... Box of 100 .....HWB2202.....





**Floor Pans**

EDP coated floor assemblies and patches help repair even the most rusted out Chevelle. Our full assembly includes the complete floor pan, factory seam to seam, from the firewall to the rear axle kick up, rocker to rocker. All floor braces are included with the floor assembly. Our partial floor pans will cover the entire transmission tunnel when put together for full replacement, and include a few inches up the firewall where it commonly rusts. All floor assemblies and full-length floors ship via Truck Freight.



64-67 .. 1-Piece Full Floor Assembly (includes 3 floor braces)  
..... 4030-500-64S .....

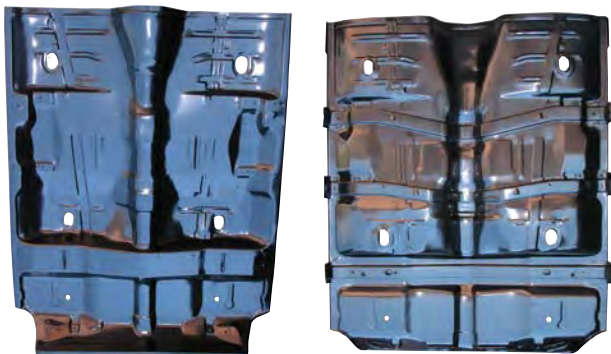

68-69 .. 2-door 1-Piece Full Floor Assembly  
..... (includes 3 floor braces) ..... 4032-500-681S .....

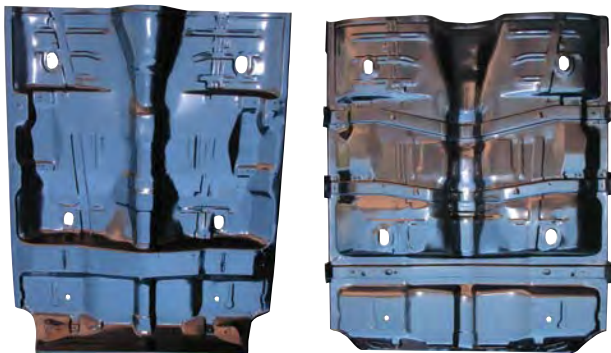

70-72 .. 2-door 1-Piece Full Floor Assembly  
..... (includes 3 floor braces) ..... 4033-500-701S .....

**Floor Pans (continued)**



78-88 .. 1-Piece Full Floor Assembly ..... 4035-500-78S .....



64-67 .. Full-Length Floor Patches, 30" W x 72" L,  
..... Left / Right ..... 4030-500-64L / R ..  
68-72 .. Full-Length Floor Patches, 30" W x 62" L,  
..... Left / Right ..... 4032-500-68L / R .....



68-72 .. 1-Piece Full Floor Pan (without braces)  
..... (except under rear seat) ..... 4032-500-681 .....

78-88 .. Full-Length Floor Patches, LH / RH .. 4035-500-78L / R .....

**Floor Pans (continued)**

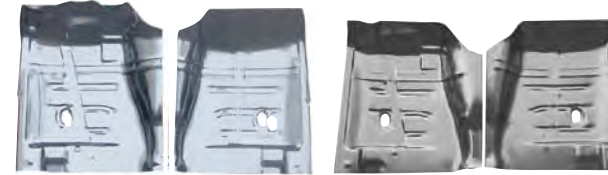

64-67 .. Front Floor Patch, 30" W x 37.5" L,  
..... Left / Right ..... 4030-505-64L / R ..  
68-72 .. 2-door Front Floor Patch, 30" W x 32" L,  
..... Left / Right ..... 4032-505-68L / R .....



64-67 .. Rear Floor Patch, 30" W x 34.5" L,  
..... Left / Right ..... 4030-510-64L / R ..  
68-72 .. 2-door Rear Floor Patch, 30" W x 30" L,  
..... Left / Right ..... 4032-510-68L / R .....



64-67 .. Under Rear Seat Patch, 30" W x 26" L,  
..... Left / Right ..... 4030-511-64L / R .....



64-67 .. Under Rear Seat Pan, 1-piece ..... 4030-511-64S .....

68-72 .. 2-door Under Rear Seat Pan, 1-piece. 4032-511-681S .....



73-77 .. 2-door, Front Floor Patch, 31" L ..... 4034-505-73L / R ..  
..... Rear Floor Patch, 26" L ..... 4034-510-73L / R .....

**Floor Pan Plugs**

EDP coated plugs that fit the floor pans and trunk floors. These do not come with our floors, so order if required. 4 are used on the floor pans, and 3 are used on the trunk floor.



64-72 .. Oval (EDP) ..... 4030-512-64 .....

..... Galvanized ..... 4030-512-64A .....

64-67 .. Oval with Notches ..... 4030-512-641 .....

..... Galvanized ..... 4030-512-641A .....

**Floor Pan Braces**

EDP coated steel braces support the floor pans, and are commonly rusted. Seat belt mounting nuts and seat track mounting nuts are welded in place. These are included with our Complete Floor Assembly. Our braces are designed for the later style ('67-up) Seat Belt Bolts with coarse thread.



64-69 .. Front Brace ..... 4030-517-641 .....

70-72 .. Front Brace ..... 4033-517-701 .....



64-69 .. Center Brace ..... 4030-517-642 .....

70-72 .. Center Brace ..... 4033-517-702 .....



64-67 .. Rear Brace ..... 4030-517-643 .....

68-72 .. Rear Brace ..... 4032-517-68 .....

**Floor Pan Brackets**

EDP coated steel brackets that protect the wiring, support the rear seat divider, and anchor the rear seat to the body.



64-65 .. Under Rear Seat Wire Protector ..... 4030-517-644 .....

64-67 .. Package Shelf Support Brackets (pair)  
..... Welds to under rear seat pan ..... 4030-517-645P .....

64-65 .. Rear Seat Anchor Bracket (use 2) ..... 4030-517-646 .....

66-72 .. Rear Seat Anchor Bracket (use 2) ..... 4031-517-661 .....

64-72 .. Transmission Crossmember Insulators  
..... (pair) ..... 4330-517-641P .....

**Bucket Seat Mounting Bracket Sets**

Complete set of the special brackets welded to the floor for mounting bucket seat tracks. The 2 long brackets support the inner track, and the small brackets weld to the outer front to support the seat track in the front. Excellent for converting to bucket seats!

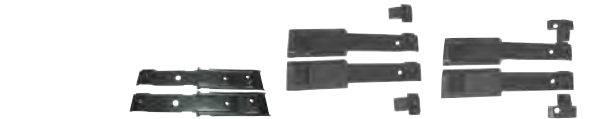

64-65 .. Set of 2 Brackets ..... 4030-507-64P .....

66-70 .. Set of 4 Brackets ..... 4031-507-66S .....

71-72 .. Set of 4 Brackets ..... 4033-507-71S .....

**M/T Floor Shift "Humps"**

Sheetmetal or ABS plastic tunnel that mounts to the floor pan and supports the shifter on floor shift M/T models. Use these when converting to M/T floor shift or replacing floors.



64-66 .. Pontiac ..... 4030-507-641 .....

70-72 .. Oldsmobile (ABS plastic) ..... 4533-507-701 .....

78-80 .. all models (ABS plastic) (can fit '81-88) 4035-507-781 .....



**Floor Shift Boots and Retainers**

Molded rubber boots and die-cast retainers that retain the shift boot to the floor. These are commonly worn or missing when converting to a floor shift stick.



- 64-65 Olds w/o console, '64-67 Buick
  - Lower Shift Boot . . . . .4030-508-641
  - Shift Boot Retainer . . . . .4031-508-672
  - '64-66 Retainer Hardware Kit . . . . .4030-508-642S
  - '67 Retainer Hardware Kit . . . . .4031-508-672S
- 65-66 Pontiac Upper Shift Boot (with console) . . . . .4330-508-653
- 65-67 Buick, 68-72 Buick (w/ console) . . . . .4430-508-651



- 67-72 Pontiac (except '67 w/ console)
  - Shift Boot . . . . .4331-508-671
  - Retainer (w/o console) (chrome) . . . . .4331-508-672
  - Retainer (w/ console) (black) . . . . .4331-508-673
  - Retainer Hardware Kit . . . . .4331-508-672S
- 68-72 Buick (w/o console) . . . . .4432-508-681

**Park Brake Parts**

Brand new parts to repair your park brake system.



- 64-72 Equalizer only . . . . .4030-519-641
- Connectors only, pair . . . . .4030-519-642P
- Cable Adjusting Nuts only, pr. . . . .4030-519-643P
- Cable Clips only, set of 3 . . . . .HWB2419
- Frame Clips, Box of 25 . . . . .HWB2416
- 68-69 Park Brake Handle . . . . .4020-519-677



**ATK**  
HIGH PERFORMANCE ENGINES  
Chevy engines on pages 363-367

**QUARTER PANELS**



**Factory Style Quarter Panels**

New EDP coated factory style quarters feature full coverage to all the factory seams so you can completely replace your quarter panel the way GM intended. No missing door jambs here! All panels ship via Truck Freight.



- 70-72 Cutlass Supreme / 442 Convertible, Left / Right . . . . .4560-602-70L / R . . .

**Trunk Weatherstrip Gutters**

EDP coated steel gutters welded to the trunk lip opening that form the channel for the trunk weatherstrip. These are not included with a factory quarter panel.



- 64-65 except Wagon (2-Piece Set) . . . . .4030-714-64S
- 66-67 except Wagon (2-Piece Set) . . . . .4031-714-66S
- 70-72 Buick "A" except Wagon (2-Piece Set) . . . . .4032-714-68S

**Quarter Skins**

EDP coated steel skins are not full panels, but cover from the bottom of the side of the panel up to the beltline. They do not include the sail panel to the roof, the door jamb pillar, nor do they extend to the trunk opening. An excellent choice for repairing rust in the wheel arch or lower rear section. All quarter skins ship via Truck Freight.



- 64-65 Pontiac "A" 2-door, 29" H x 85" L, Left / Right . . . . .4330-600-64L / R . . .
- 66-67 Pontiac "A" 2-door, 30" H x 88" L, Left / Right . . . . .4031-600-66L . . . . .

NOTE: This skin is of marginal quality, but is the only panel available.

**Quarter Skins (continued)**

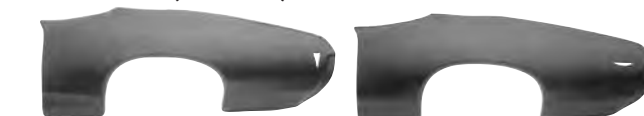

- 68 Pontiac "A" 2-door, 33" H x 76" L, Left / Right . . . . .4332-600-68L / R . . .
- 69 Pontiac "A" 2-door, 33" H x 76" L, Left / Right . . . . .4332-600-69L / R . . .



- 70-72 Pontiac "A" 2-door, 33" H x 78" L, Left / Right . . . . .4333-600-70L / R . . .

NOTE: This skin is of marginal quality, but is the only panel available.



- 68-69 Olds "A" 2-door, 28" H x 80" L, Left / Right . . . . .4532-605-68L / R . . .
- 70-72 Olds "A" 2-door (except Supreme), 28" H x 80" L, Left / Right . . . . .4533-600-70L / R . . .



- 70-72 Cutlass Supreme 2-door, 28" H x 80" L, Left / Right . . . . .4560-600-70L / R . . .
- 76-77 Olds "A" 2-door, 30" H x 65" L, Left / Right . . . . .4534-600-76L / R . . .



- 78-80 Cutlass Supreme 2-door, 27" H, Left / Right . . . . .4562-600-78L / R . . .
- 81-88 Cutlass Supreme 2-door, 28" H, Left / Right . . . . .4562-600-81L / R . . .

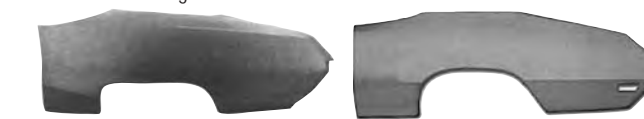

- 68-69 Buick 2-door, 27" H x 77" L, Left / Right . . . . .4432-600-68L / R . . .
- 70-72 Buick 2-door, 28" H x 77" L, Left / Right . . . . .4433-600-70L / R . . .

NOTE: Modify the side marker hole to be correct for 1968 models.

**Door Strikers**

New Allen head bolt with collar used to screw into the door jamb and strike the door latch. Commonly broken or worn over time.



- 64-70 Use 2 per car . . . . .4030-606-64
- 70-72 Use 2 per car . . . . .4012-606-70
- 73-76 Use 2 per car . . . . .4047-606-71
- 78-88 Use 2 per car . . . . .4035-606-78

**Door Jamb Vent Louvers**

New plastic vent louvers found in the door jamb that allow air pressure to escape. Commonly broken or missing the mesh flap and rubber back.



- 69 2-Door Hardtop / Convertible, pair . . . . .4032-612-69P
- 70-72 2-Door Hardtop / Convertible, pair . . . . .4021-612-70P
- 64-67 Convertible Frame to 1/4 Seals, pair . . . . .4030-612-642P
- 68-72 Convertible Frame to 1/4 Seals, pair . . . . .4032-612-682P
- 64-65 Quarter Glass "U"-Seals, pair . . . . .4030-612-641P
- 66-67 Quarter Glass "U"-Seals, pair . . . . .4031-612-661P
- 68-72 Quarter Glass "U"-Seals, pair (except Tempest / LeMans / GTO) . . . . .4032-612-681P
- Tempest / LeMans / GTO only . . . . .4332-612-68P

**Rear Wheelhouses**

EDP coated steel panels used to form the wheelhouse over the rear wheel. The inner wheelhouse is the one you see inside the trunk. The outer wheelhouse mates up to the quarter panel in the wheel lip. If your quarters are rusty in the wheel opening, you need to replace these, too. These can be modified for convertible models by crushing down the top section to clear the top frame.



- 64-67 Inner, Left / Right . . . . .4030-670-64L / R . . .
- 68-72 Inner, Left / Right . . . . .4032-670-68L / R . . .



- 64-67 Pontiac "A" Outer, Left / Right . . . . .4330-675-64L / R . . .
- 68-69 Pontiac "A" Outer, Left / Right . . . . .4332-675-68L / R . . .
- 70-72 Pontiac "A" Outer, Left / Right . . . . .4333-675-70L / R . . .



- 68-69 Olds "A" Outer, Left / Right . . . . .4532-675-68L / R . . .
- 70-72 Olds "A" Outer, Left / Right . . . . .4533-675-70L / R . . .



**Quarter Glass Sash Chrome**

This is the vertical chrome molding that holds the weatherstrip between the quarter glass and door glass. Usually pitted from age. Each molding comes with the glass set channel to attach it to the edge of the quarter glass. Weatherstrips are not included, but are available in the weatherstrip section.



- 64-65 2-Door Hardtop, Left / Right ..... 4030-665-641L / R
- 66-67 2-Door Hardtop / Convertible, Left / Right Pair  
..... 4020-665-67P.....
- 68 2-Door Hardtop / Convertible, Left / Right  
..... 4032-665-68L / R....
- 69-72 2-Door Hardtop / Convertible, Left / Right Pair  
..... 4032-665-69P.....

**Convertible Top Boot Clips**

Reproduction sets of new spring steel and plastic clips to mount the top boot on convertible models.



- 64-65 .. Top Boot Clip Set..... 4030-708-64S.....
- 66-67 .. Top Boot Clip Set (16 pieces)..... 4031-708-66S.....

**Convertible Pinchweld Molding Clips**

Correct reproduction clips used on the moldings that trim the convertible top opening on the tops of the quarters and deck filler.



- 64-65 .. Pinchweld Molding Clip (as required) .. 4030-711-642.....
- 66-67 .. Pinchweld Molding Clip (use 12)..... 4031-711-662.....
- 68-72 .. Pinchweld Molding Clip (as required) .. 4032-711-682.....

**DECK & TRUNK**



**Trunk Lids**

EDP coated steel panels are complete assemblies, not just the outer skin. Bolt-on and paint to match the body. Best quality on the market. All trunk lids are shipped via Truck Freight.

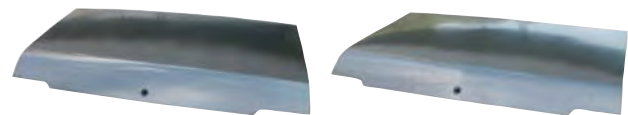

- 70-72 Olds "A" 2-door (except Supreme)  
Trunk Lid..... 4533-700-70.....
- 70-72 Cutlass Supreme 2-door Hardtop  
Trunk Lid..... 4560-700-701.....

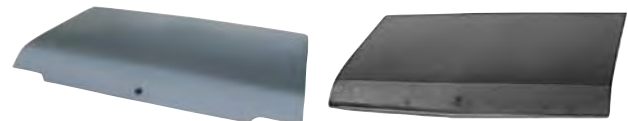

- 70-72 Cutlass Supreme Convertible, all Cutlass 4-door  
Trunk Lid..... 4560-700-702.....
- 70-72 Buick "A" Trunk Lid..... 4032-700-68.....



**Trunk Latches**

Complete latch assembly for popular models. Replaces worn or broken original.

- 64-72 Trunk Latch Assembly..... 4042-705-59.....
- 73-77 Trunk Latch Assembly..... 4021-705-70.....
- 71-72 Trunk Latch Striker..... 4021-705-703.....

**Rear Spoiler Pads**

Die cut set of rear spoiler pads used on "Judge" rear spoilers. Sold in pairs.

- 69 GTO Judge, pair..... 4332-701-693P.....

**Deck Filler Panels**

EDP coated panels that fit between the trunk lid and back window. This is a common rust area on all GM cars.



- 64-65 All 2-Door Sedan / Hardtop..... 4330-710-64.....
- 66-67 All 2-Door Sedan / Hardtop..... 4331-710-66.....



- 68-72 Pontiac "A" 2-Door Sedan / Hardtop... 4332-710-68.....
- 69-70 Grand Prix..... 4032-710-68.....



- 68-72 All Convertibles..... 4032-710-682.....
- 70-72 Cutlass Supreme 2-Door Hardtop.... 4560-710-70.....

**Trunk Floors**

We offer a complete selection of trunk floors for all models. Full trunk floors must be modified to fit along the rear tail panel, but otherwise will completely replace a factory trunk floor. We also offer EDP coated panels to repair rusted trunk floors. Each panel is designed to be able to fit in the trunk opening (so you can replace without removing the body off the frame to install). 7-piece kits include 3 floor sections, 2 floor braces, and 2 body mount braces.

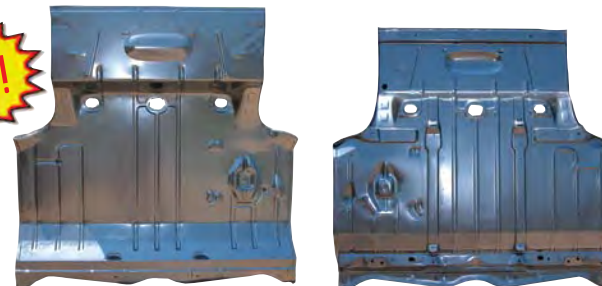

- 64-67 All Full Trunk Floor (modify at tail panel)  
..... 4430-725-64S.....



- 68 All Full Trunk Floor (modify at tail panel)  
..... 4032-725-681S.....

**Trunk Floors (continued)**



- 69..... Full Factory Trunk Floor (modify at tail panel)  
..... 4032-725-69S.....



- 70..... Full Factory Trunk Floor (modify at tail panel)  
..... 4033-725-70S.....



- 71-72 .. Full Factory Trunk Floor (modify at tail panel)  
..... 4033-725-71S.....



- 68-72 .. 1-Piece Center Patch, 56" W x 34" L (Truck Ship)  
..... 4032-725-68.....
- ..... Wagon Tool Well Patch..... 4032-725-681.....

Trunk Floors (continued)



- 64-67 7-Piece Kit, 67" W x 44" L ..... 4330-725-64S.....
- 68-72 7-Piece Kit, 62.5" W x 37" L ..... 4032-725-68S.....



- 73-77 3-Piece Kit, 61" W x 36" L ..... 4034-725-73S.....

Spare Tire Parts

Use these parts to mount the spare tire in the trunk. These items are not included with a new trunk floor, so be sure to order them if needed.



- 64-70 Hold-Down Bracket ..... 4010-726-621.....
- 70-77 Hold-Down Bracket ..... 4021-726-701.....
- 67-81 Spare Tire Bolt and Wing Nut ..... 4011-726-671S.....
- 64-47 Front Jack Stop Bracket ..... 4030-726-641.....
- 68-72 Front Jack Stop Bracket ..... 4032-726-681.....

Trunk Floor Drop-Offs

Metal panels that fill between the side of the trunk floor and the lower rear bottom of the quarter panel. These are commonly rusted out, especially when water leaked into the trunk from the back window.

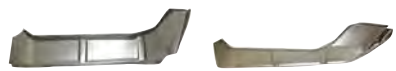

- 64-65 Pontiac, Left / Right ..... 4330-735-64L / R...
- 66-67 Pontiac, Left / Right (modify rear for '67) ..... 4331-735-66L / R...



- 68 Pontiac, Left / Right ..... 4332-735-68L / R...
- 69 Pontiac "A", Left / Right ..... 4332-735-69L / R...
- 70-72 Pontiac "A", Left / Right ..... 4333-735-70L / R...



- 68-69 Oldsmobile, Left / Right (modify rear for '69) ..... 4532-735-68L / R...
- 70-72 Oldsmobile, Left / Right ..... 4533-735-70L / R...
- 70-72 Buick, Left / Right ..... 4433-735-70L / R...

Body Mount Braces

EDP coated braces where the body mount contacts the trunk floor. These are included in our 7-piece trunk floor kits.



- 64-67 Body Mount Brace, Left / Right ..... 4030-740-64L / R...
- 68-72 Body Mount Brace, Left / Right ..... 4032-740-68L / R...

Trunk Floor Braces

EDP coated braces support the trunk floor. Use 2 per car. These are included in our 7-piece kits. The gas tank strap attaches to this part.



- 64-67 Trunk Floor Brace (use 2) ..... 4330-745-64.....
- 68-72 Trunk Floor Brace (use 2) ..... 4032-745-68.....



- 64-67 Over Axle Trunk Floor Brace ..... 4030-745-641.....
- 68-69 Over Axle Trunk Floor Brace ..... 4032-745-681.....
- 70 Over Axle Trunk Floor Brace ..... 4033-740-701.....
- 71-72 Over Axle Trunk Floor Brace ..... 4033-740-711.....

Rear Cross Rails

EDP coated braces weld under the rear of the trunk floor and the rear bumper brackets bolt to this panel. This is a commonly rusted part.



- 64-67 Rear Cross Rail ..... 4030-790-64.....
- 68 Pontiac Rear Cross Rail ..... 4332-790-68.....
- 69 Pontiac Rear Cross Rail ..... 4332-790-69.....



**ATK**  
HIGH PERFORMANCE ENGINES  
Chevy engines on pages 363-367

GAS TANKS

Replace rust and muck-filled old gas tanks in your muscle car, with brand new high quality steel Gas Tanks from Goodmark®. There is no cost-efficient way to restore the outside appearance of a gas tank, and the rust particles, sludge, and stale gas residue inside are just carburetor problems waiting to happen. While you're at it, be sure to replace rusted or weakened old straps, brackets, bolts, and gas caps. All Gas Tanks include filler neck unless noted. Some tanks are available set up for EFI with fuel pump and sending unit included.

Gas Tanks



Gas tanks fit all models except Wagon.

- 64 Pontiac "A" (No Vent Pipe) (with filler neck) (except Wagon) ..... 4330-750-641..... (same but set up for EFI) ..... 4330-750-641FI.....
- 65-67 Pontiac "A" (Vent Pipe on Filler Neck) (with filler neck) (except Wagon) ..... 4330-750-65..... (same but set up for EFI) ..... 4331-750-66FI.....
- 64-65 Olds "A", 66 Buick "A" (1 Vent Pipe) (no filler neck) (except Wagon) ..... 4030-750-64.....



- 66-67 Olds "A" (2 Rear Vent Pipes) (with filler neck) (except Wagon) ..... 4531-750-66..... (same but set up for EFI) ..... 4531-750-66FI.....
- 64-65 Buick "A" (1 Vent Pipe) (with filler neck) (except Wagon) ..... 4430-750-64..... (same but set up for EFI) ..... 4430-750-64FI.....
- 66-67 Buick "A" (No Vent Pipe) (without filler neck) (except Wagon) ..... 4330-750-64.....



- 68 or '70 Pontiac "A" (2 Vent Pipes) (without filler neck) (except Wagon) (w/o EEC) ..... 4332-750-68.....
- 69-70 Pontiac "A / G" (1 Vent Pipe) (with filler neck) (w/o EEC) (except Wagon) ..... 4332-750-69..... (same but set up for EFI) ..... 4332-750-69FI.....
- 70 Pontiac "A" (3 Vent Pipes) (with filler neck) (w/ EEC) (except Wagon) ..... 4333-750-701..... (same but set up for EFI) ..... 4333-750-701FI.....

Gas Tanks (continued)



- 71-72 Pontiac "A" (3 Vent Pipes) (with filler neck) (w/ EEC) ..... 4333-750-71..... (same but set up for EFI) ..... 4333-750-71FI.....
- 68-69 Olds / Buick "A" (2 Vent Pipes) (with filler neck) (except Wagon) ..... 4432-750-68..... (same but set up for EFI) ..... 4432-750-68FI.....



- 70 Olds / Buick "A" (with filler neck) (except Wagon) (w/o EEC) (1 Vent Pipe) ..... 4533-750-701..... (w/o EEC) (1 Vent Pipe) (for EFI) ..... 4533-750-701FI..... (w/o EEC) (2 Vent Pipes) ..... 4533-750-702..... (w/o EEC) (2 Vent Pipes) (for EFI) ..... 4533-750-702FI.....
- 70-72 Olds "A" (with filler neck) (except Wagon) (w/ EEC) (3 Vent Pipes) ..... 4533-750-703..... (same but set up for EFI) ..... 4533-750-703FI.....



- 70 Buick "A" (with filler neck) (except Wagon) (w/ EEC) (3 Vent Pipes) ..... 4033-750-701..... (same but set up for EFI) ..... 4433-750-702FI.....
- 71-72 Buick "A" (with filler neck) (w/ EEC) (except Wagon) (3 Vent Pipes) ..... 4433-750-71..... (same but set up for EFI) ..... 4433-750-71FI.....



- 73 Pontiac "A" (except Grand Am), '73 Olds "A" (with filler neck) (except Wagon) ..... 4034-750-731.....
- 73 Grand Am / Grand Prix (with filler neck) ..... 4334-750-732.....
- 74-77 Pontiac "A" (except Grand Am), '76-77 Olds / Buick "A" 2-door (with filler neck) (except Wagon) ..... 4034-750-74.....



- 74-75 Grand Am (without filler neck) ..... 4334-750-74.....
- 74 Grand Prix (with filler neck) ..... 4361-750-74.....
- 75-77 Grand Prix (with filler neck) ..... 4361-750-75.....



Gas Tanks (continued)



- 73-77 Buick "A" (except '76-77 2-door), '74-77 Olds "A" (except '76-77 2-door) (except Wagon) (with filler neck) . . . . .4434-750-73
- 78-87 Pontiac "A / G" (without Diesel) (with filler neck) (except Wagon) . . . . .4035-750-781
- 81-84 Pontiac "A / G" (with Diesel) (with filler neck) (except Wagon) . . . . .4035-750-811



- 78-83 Wagon (without Diesel) . . . . .4035-750-782
- 81-83 Wagon (with Diesel) . . . . .4035-750-812
- 78-86 Olds / Buick "A / G" 4-door, 78-80 2-door Fastback (with filler neck) (except Diesel) (except Wagon) . . . . .4535-750-78



- 79-85 Olds / Buick "A / G" 4-door, 79-80 2-door Fastback (with filler neck) (with Diesel) (except Wagon) . . . . .4535-750-79
- 78-80 Cutlass Supreme Coupe (with filler neck) (except Diesel) . . . . .4562-750-78
- (with Diesel) . . . . .4562-750-79

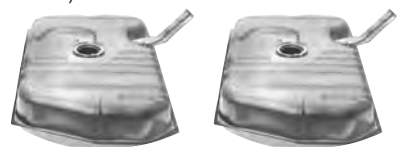

- 81-88 Cutlass Supreme Coupe (with filler neck) (except Diesel) . . . . .4562-750-811
- (with Diesel) . . . . .4562-750-812



- 78-87 Regal Coupe (with filler neck) (without EFI Turbo or Diesel) . . . . .4462-750-78
- (with Diesel) . . . . .4462-750-81
- (with EFI Turbo) . . . . .4462-750-84

Gas Tank Straps

New steel straps that support the gas tank. Sold in matched pairs for one vehicle. Hardware Kits are also available...use if required.

- 64-67 All except Wagon Straps (pair) . . . . .4030-749-64P
- 64-67 All except Wagon Strap Hardware Kit (4 pieces) . . . . .4030-749-641S



- 64-67 Wagon Straps (pair) . . . . .4080-749-64P
- 64-66 Wagon Strap Hardware Kit (18 pieces) . . . . .4080-749-641S
- 67 Wagon Strap Hardware Kit (24 pieces) . . . . .4081-749-671S



- 68-72 All except Wagon Straps (pair) . . . . .4032-749-68P
- 68-72 All except Wagon Strap Hardware Kit (6 pieces) . . . . .4032-749-681S

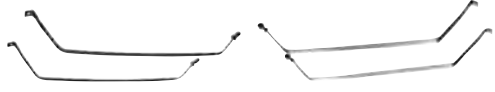

- 73-77 All (except Wagon or Grand Am / Grand Prix) Straps (pair) . . . . .4034-749-73P
- 73-77 Grand Am / Grand Prix Straps (pair) . . . . .4334-749-73P



- 78-88 All except Wagon Straps (pair) . . . . .4035-749-78P
- 78-87 Wagon Straps (pair) . . . . .4035-749-781P

Gas Caps

New caps to replace worn or missing originals. Made by a major OE supplier.



- 64-70 except Wagon . . . . .4030-757-641
- 64-70 Wagon (without EEC) . . . . .2130-757-621
- 70 Wagon (with EEC) . . . . .4012-757-701
- 71-74 All . . . . .4012-757-711
- 75-88 All . . . . .4013-757-75

Gas Tank Sending Units

Always replace the sending unit when installing a new tank. This insures a good flow of fuel instead of trusting a corroded rusty pipe to flow fuel to your motor.

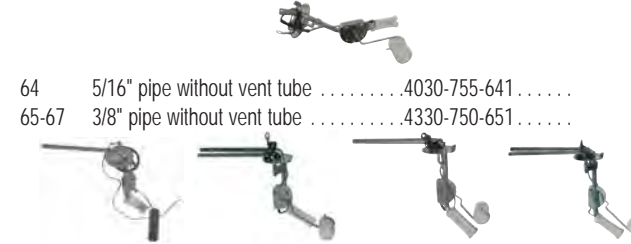

- 64 5/16" pipe without vent tube . . . . .4030-755-641
- 65-67 3/8" pipe without vent tube . . . . .4330-750-651

- 68-70 3/8" pipe without vent tube (w/o wgn) . . . . .4032-755-681
- 68-70 3/8" pipe with vent tube (w/o wgn) . . . . .4032-755-682
- 71-72 3/8" pipe without vent tube (w/o wgn) . . . . .4033-755-711
- 71-72 3/8" pipe with vent tube (w/o wgn) . . . . .4033-755-712



- 73-77 5/16" pipe with vent tube (w/o wgn) . . . . .4034-755-731
- 73-77 3/8" pipe with 2 vent tubes (w/o wgn) . . . . .4034-755-732
- 78-88 Gas V8 with 2 outlets (w/o EFI) . . . . .4035-755-781
- 78-88 Gas V8 with 3 outlets (w/o EFI) . . . . .4035-755-782

REAR BODY



Tail Panels

EDP coated steel panel that forms the rear end of the car. The tail lamps usually sit in this panel.



- 66 GTO . . . . .4331-850-66
- 67 GTO . . . . .4331-850-67
- 68 Pontiac . . . . .4332-850-68

Tail Lamp Parts

New injection molded plastic lenses and sponge gaskets for popular models.



- 65 Pontiac "A" Lens Gaskets (pair) . . . . .4330-845-652P
- 66 Pontiac "A" Lens Gaskets (pair) . . . . .4331-845-663P
- 67 Pontiac "A" Lens Gaskets (pair) . . . . .4331-845-673P
- Tail Lamp Housing Stud / Nut Set (10 piece set) . . . . .4020-844-693S



- 68 Pontiac "A" Housing to Bumper Seals (pair) . . . . .4332-843-681P
- 68 Pontiac "A" Lens Gaskets (pair) . . . . .4332-845-683P
- 69 Pontiac GTO Lens (use 2) . . . . .4332-845-693
- 69 Pontiac GTO Lens Gaskets (pair) . . . . .4332-845-693P



- 70-72 Pontiac Tempest / LeMans Tail Lamp Housing Shields, Left / Right pair with clips . . . . .4333-844-703P
- 70-71 Pontiac GTO Tail Lamp Housing Shields, Left / Right pair with clips . . . . .4333-844-704P



- 70 Pontiac LeMans Sport / GTO Tail Lamp Lens, Left / Right . . . . .4333-845-702L / R
- 70-72 Pontiac "A" Lens Gaskets (pair) . . . . .4333-845-702P
- 71 Pontiac LeMans Sport / GTO Tail Lamp Lens, Left / Right . . . . .4333-845-712L / R
- 72 Pontiac GTO Tail Lamp Lens, Left / Right . . . . .4333-845-72L / R



- 69 Oldsmobile Tail Lens Gaskets (pair) . . . . .4532-845-692P
- 70 Oldsmobile Tail Lens Gasket (use 4) . . . . .4533-845-703
- 71-72 Oldsmobile Tail Lens Gasket (use 4) . . . . .4533-845-714
- 68-69 Buick Tail Lens Gaskets (pair) . . . . .4432-845-682P

Back-Up Lamp Gaskets

New sponge gaskets used between the lens and housing. Sold as pairs.



- 64-66 Pontiac (except Wagon) (pair) . . . . .4330-847-642P
- 67 Pontiac (except Wagon) (pair) . . . . .4331-847-672P
- 69 Oldsmobile (except Wagon) (pair) . . . . .4532-847-692P
- 70-72 Oldsmobile (except Wagon) (pair) . . . . .4533-847-702P

Side Markers

New side markers replace broken or missing originals.



- 68-69 Buick / Oldsmobile Front Marker (use 2) .....4532-140-68.....
- 69 Pontiac Front Markers (pair) .....4320-140-69P.....
- 68-69 Pontiac (except GTO) Gaskets (pair) .4332-625-682P.....
- 69 GTO Gaskets (pair).....4332-625-692P.....
- 70-72 Oldsmobile Side Marker Gaskets (4 pieces) .....4533-905-703S.....

WEATHERSTRIPS

Detail your car and keep out weather and wind noise with our premium quality rubber Weatherstrips. These excellent reproductions of original parts will help your doors shut with that "new-car" solid sound, and they will keep windows from rattling and scraping against metal door parts. Get new Weatherstrips for your car from Goodmark!

Weatherstrip Kits

Goodmark has all the weatherstripping you need to correctly replace worn originals in one handy kit.

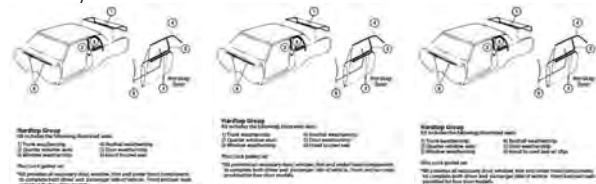

- 64 ..... LeMans / GTO 2-Door Hardtop .....4330-900-645S.....
- 65 ..... LeMans / GTO 2-Door Hardtop .....4330-900-655S.....
- 66-67 .. LeMans / GTO 2-Door Hardtop .....4331-900-665S.....
- 68 ..... LeMans / GTO 2-Door Hardtop .....4332-900-682S.....
- 69 ..... LeMans / GTO 2-Door Hardtop .....4332-900-692S.....
- 70-72 .. LeMans / GTO 2-Door Hardtop .....4333-900-702S.....

NOTE: All Hardtop Kits come with Hood to Cowl Seal, Door Weatherstrips, Roofrail Weatherstrips, Quarter Glass Weatherstrips, Trunk Weatherstrips, Lock Gaskets, and Windowfelts.



- 64 ..... LeMans / GTO 2-Door Convertible ....4330-900-646S.....
- 65 ..... LeMans / GTO 2-Door Convertible ....4330-900-656S.....
- 66-67 .. LeMans / GTO 2-Door Convertible ....4331-900-666S.....
- 68 ..... LeMans / GTO 2-Door Convertible ....4332-900-683S.....
- 69 ..... LeMans / GTO 2-Door Convertible ....4332-900-693S.....
- 70-72 .. LeMans / GTO 2-Door Convertible ....4333-900-703S.....

NOTE: All Convertible Kits come with Hood to Cowl Seal, Door Weatherstrips, Pillar Post Seals, Convertible Top Seals, Quarter Glass Weatherstrips, Door Jamb "U"-Seals, Trunk Weatherstrips, Lock Gaskets, and Windowfelts.

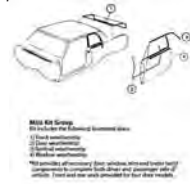

- 78-81 .. LeMans / Grand Am 2-Door Coupe. . .4035-900-78S.....

NOTE: All Coupe Kits come with Door Weatherstrips, Roofrail Weatherstrips, Trunk Weatherstrip, and Windowfelts.

Weatherstrip Kits (continued)

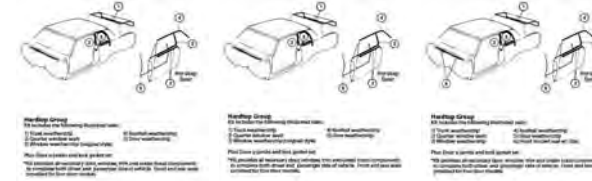

- 64 ..... F-85 / Cutlass / 442 2-Door Hardtop . .4530-900-642S.....
- 65 ..... F-85 / Cutlass / 442 2-Door Hardtop . .4530-900-652S.....
- 66-67 .. F-85 / Cutlass / 442 2-Door Hardtop . .4531-900-662S.....
- 68 ..... F-85 / Cutlass / 442 2-Door Hardtop . .4532-900-682S.....
- 69-72 .. F-85 / Cutlass / 442 2-Door Hardtop . .4532-900-692S.....
- 64 ..... Special / Skylark 2-Door Hardtop . .4430-900-642S.....
- 65 ..... Special / Skylark / GS 2-Door Hardtop .4430-900-652S.....
- 66-67 .. Special / Skylark / GS 2-Door Hardtop .4431-900-662S.....
- 68 ..... Special / Skylark / GS 2-Door Hardtop .4432-900-682S.....
- 69 ..... Special / Skylark / GS 2-Door Hardtop .4432-900-692S.....
- 70-72 .. Skylark / GS 2-Door Hardtop.....4433-900-702S.....

NOTE: All Hardtop Kits come with Door Weatherstrips, Roofrail Weatherstrips, Quarter Glass Weatherstrips, Door Jamb "U" Seals, Trunk Weatherstrips, Lock Gaskets, and Windowfelts.



- 64 ..... Cutlass / 442 2-Door Convertible ....4530-900-643S.....
- 65 ..... Cutlass / 442 2-Door Convertible ....4530-900-653S.....
- 66-67 .. Cutlass / 442 2-Door Convertible ....4531-900-663S.....
- 68 ..... Cutlass / 442 2-Door Convertible ....4532-900-683S.....
- 69-72 .. Cutlass / 442 2-Door Convertible ....4532-900-693S.....
- 64 ..... Skylark 2-Door Convertible .....4430-900-643S.....
- 65 ..... Skylark / GS 2-Door Convertible .....4430-900-653S.....
- 66-67 .. Skylark / GS 2-Door Convertible .....4431-900-663S.....
- 68 ..... Skylark / GS 2-Door Convertible .....4432-900-683S.....
- 69 ..... Skylark / GS 2-Door Convertible .....4432-900-693S.....
- 70-72 .. Skylark / GS 2-Door Convertible .....4433-900-703S.....

NOTE: All Convertible Kits come with Door Weatherstrips, Pillar Post Seals, Convertible Top Seals, Quarter Glass Weatherstrips, Door Jamb "U"-Seals, Trunk Weatherstrips, Lock Gaskets, and Windowfelts.

Kits

Excellent quality kits include bumpers for hood adjustment, hood to fender, doors, trunk lid, and glovebox.

- 64 ..... Pontiac.....4330-904-64S.....
- 65 ..... Pontiac.....4330-904-65S.....
- 66-67 .. Pontiac.....4331-904-66S.....
- 68-69 .. Pontiac.....4332-904-68S.....
- 70 ..... Pontiac.....4333-904-70S.....
- 71-72 .. Pontiac.....4333-904-71S.....

Hood to Cowl Seals

Seals the hood to the cowl and keeps engine fumes from entering the passenger compartment.

- 64-67 All .....4030-280-64.....
- 68-72 Dense Seal (uses steel clips) .....4032-280-681.....
- Steel Clip Kit .....4032-280-681S.....
- Sponge Seal (uses plastic clips) .....4032-280-682.....
- Plastic Clip Kit .....4032-280-682S.....

Vent Window Weatherstrips

Weatherstrip that seals the vent window and division post rear glass run channel.



- 64-67 .. Sedan Vent Window (pair).....4030-418-641P.....
- 64-65 .. Hardtop / Convertible Vent Window (pr)4030-418-642P.....
- ..... Glass Run Channel (pair).....4030-418-644P.....



- 66-67 .. Hardtop / Convertible Vent Window (pr)4031-418-661P.....
- ..... Glass Run Channel (pair).....4031-418-662P.....
- 68 ..... Sedan Vent Window (pair).....4032-418-681P.....
- ..... Hardtop / Convertible Vent Window (pr)4032-418-682P.....
- ..... Glass Run Channel (pair).....4032-418-684P.....

Windowfelt Kits

Weatherstrip that seals the glass on the inside and outside of the top edge of the door. Sold in a 4-piece kit for both sides.

- (photo not available)
- 78-81 .. LeMans / Grand Am Coupe 4-piece kit 4035-423-78S.....

Window Channel Kits

Weatherstrip that seals around the top and sides of the door glass frame on sedan models.



- 64-67 .. Sedan Kit .....4010-431-621S.....
- 68-72 .. Sedan Kit .....4012-431-681S.....

EMBLEMS

We have the detail items others don't offer that make the difference between a show car and a nice driver. Our selection of emblems completes your exterior refinishing, and truly makes an old car look brand new. Be sure to research and order all the emblems you need. All emblems are die-cast, chromed and painted where needed, and are licensed reproductions or service GM parts.



Front Bumper Emblems

- 77-79 Pontiac Red Arrowhead.....4321-003-771.....

Grille Emblems

- 64-66 Pontiac "GTO".....4330-058-642.....



Front Fender Emblems

- 64-68 Pontiac GTO (use 2).....4330-130-642.....



Door Jamb Stickers

- 67 Aqua "GM".....4011-453-671.....
- 68-70 Blue "GM".....4012-453-681.....

Quarter Panel Emblems

- 64-67 Pontiac "GTO" (use 2).....4330-615-644.....





**Windshield Sealing Kits**

Seal that fits the front windshield or back glass. Use 1 kit per window. Rubber spacer blocks included.

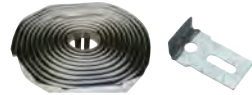

- 64-88 . . Windshield Seal Kit . . . . .4030-535-641S . . . . .
- 68-72 . . Glass Stop Clip (use as required) . . . . .HW2076 . . . . .

**Door Weatherstrips**

Weatherstrip that wraps around the bottom of the door. Sold in pairs.

- 64-65 2-Door Sedan . . . . .4030-425-641P . . . . .
- 64-65 2-Door Hardtop / Convertible . . . . .4030-425-642P . . . . .
- 66-67 2-Door Sedan . . . . .4031-425-661P . . . . .
- 66-67 2-Door Hardtop / Convertible . . . . .4031-425-662P . . . . .
- 68-72 2-Door Sedan . . . . .4032-425-681P . . . . .
- 68 2-Door Hardtop / Convertible (except Pontiac "A") . . . . .4032-425-682P . . . . .
- 68 Pontiac "A" 2-Door Hardtop / Convertible . . . . .4332-425-68P . . . . .
- 69-72 2-door Hardtop / Convertible (except Pontiac "A"), also fits Grand Prix . . . . .4032-425-69P . . . . .
- 69-72 Pontiac "A" 2-Door Hardtop / Convertible . . . . .4332-425-69P . . . . .
- 73-77 2-Door Coupe (except Grand Prix) . . . . .4034-425-731P . . . . .
- 73-77 Grand Prix . . . . .4361-425-73P . . . . .
- 78-81 2-Door except '81 Cutlass Supreme / Regal . . . . .4035-425-781P . . . . .
- 81-88 Cutlass Supreme / Regal Coupe . . . . .4562-425-81P . . . . .

**Convertible Pillar Post Weatherstrips**

Weatherstrip that seats the vent window from the windshield pillar on convertible models. Sold in pairs.

- 64-65 Pair . . . . .4030-536-64P . . . . .
- 66-67 Pair . . . . .4031-536-66P . . . . .
- 68 Pair . . . . .4032-536-68P . . . . .
- 69-72 Pair . . . . .4032-536-69P . . . . .

**Hardtop Roofrail Weatherstrips**

Weatherstrip that seals the roofrail and windshield pillar from the door and quarter glass. Sold in pairs.

- 64-65 Pair, 2-Door Hardtop . . . . .4030-537-64P . . . . .
- 66-67 Pair, 2-Door Hardtop . . . . .4031-537-661P . . . . .
- 68 Pair, 2-Door Hardtop . . . . .4032-537-681P . . . . .
- 69-72 Pair, 2-Door Hardtop . . . . .4032-537-691P . . . . .
- 73-77 Pair, 2-Door Coupe (except Grand Prix / Cutlass Supreme / Regal) . . . . .4034-537-731P . . . . .
- 73-77 Pair, Grand Prix . . . . .4061-537-73P . . . . .
- 73-77 Pair, Cutlass Supreme / Salon / Regal . . . . .4561-537-73P . . . . .
- 78-81 Pair, 2-Door Coupe (except Grand Prix / Cutlass Supreme / Regal) . . . . .4035-537-78P . . . . .
- 78-88 Pair, Grand Prix / Cutlass Supreme / Calais / Regal Coupe (w/o T-Tops) . . . . .4062-537-78P . . . . .
- (w/ T-Tops - on body) . . . . .4062-537-781P . . . . .
- (w/ T-Tops - on Tops) . . . . .4062-537-782P . . . . .

**Quarter Glass Weatherstrips**

Weatherstrip that fits in the vertical sash molding on the quarter window and seals the door glass from the quarter glass on 2-door hardtop or convertible models. All our weatherstrips feature steel inserts. Sold in pairs.

- 64-65 Pair, 2-Door Hardtop . . . . .4030-664-641P . . . . .
- 64-65 Pair, 2-Door Convertible . . . . .4030-664-642P . . . . .
- 66-67 Pair, 2-Door Hardtop / Convertible . . . . .4331-664-66P . . . . .
- 68-72 Pair, 2-Door Hardtop / Convertible . . . . .4032-664-68P . . . . .

**Trunk Weatherstrips**

Weatherstrip that seals the trunk opening. Not for Wagon.

- 64-77 . . . . .4030-703-64 . . . . .
- 78-88 . . . . .4035-703-78 . . . . .



**INTERIOR COMPONENTS**

Detail the interior of your musclecar, and you'll enjoy driving it more. Nothing is more aggravating than constantly noticing worn, broken, or missing parts right in front of your face, every time you get into your car.

**Vent Knobs and Cables and Kick Panels**

Parts designed to repair parts located in the kick panels...the knobs and cables for the fresh air cowl vents, and the plastic kick panels themselves.

- 65-66 . . with knob and bracket (use 2) . . . . .4030-367-653 . . . . .
- . . . . . Vent Knobs only, box of 12 . . . . .4010-367-653S . . . . .
- NOTE: These will fit Pontiac models but knob is incorrect.
- 67-68 . . with knob (use 2) . . . . .4031-367-673 . . . . .
- . . . . . Vent Knobs only, pair . . . . .4031-367-674P . . . . .

- 69-72 . . with knob (12 inch) (with loop end) . . . . .4032-367-693 . . . . .
- . . . . . with knob (14 inch) (with "Z" end) . . . . .4032-367-694 . . . . .
- . . . . . Vent Knobs only, box of 12 . . . . .4032-367-695S . . . . .

- 64 . . . . Kick Panels, with A/C (pair) (black) . . . . .4030-408-642P . . . . .
- 65-66 . . Kick Panels, with A/C (pair) (black) . . . . .4030-408-652P . . . . .
- 67 . . . . Kick Panels, with A/C (pair) (black) . . . . .4031-408-672P . . . . .
- 69-72 . . Kick Panels, with A/C (pair) (black) . . . . .4032-408-693P . . . . .
- 64-67 . . Kick Panel Insulation (pair) . . . . .4030-408-643S . . . . .
- 68-72 . . Kick Panel Insulation (pair) . . . . .4032-408-683S . . . . .

**Door Jamb Windlace**

Plastic trim used to cover the pinchweld at the rear door jamb. Typically cracked or worn over the years. May be painted to match other interior colors.

- 64-67 . . Sedan / Wagon (pair) (for 2 doors) (black) . . . . .4030-412-641P . . . . .
- . . . . . Hardtop / Convertible (pair) (black) . . . . .4030-412-642P . . . . .

**Door Panel Hardware**

New parts used to mount interior door panels and pull straps. Use as required.

- 64-88 . . Trim Panel Mounting Plug Kit (12 pcs) . . . . .4010-453-621S . . . . .
- . . . . . Trim Mount Clip (use as required) . . . . .4010-453-622 . . . . .
- 73-88 . . Trim Panel Mount Plastic Clips, box of 50) . . . . .4021-453-701S . . . . .

- 78-85 . . Door Pull Strap End (use 4) . . . . .4321-453-764 . . . . .
- 77-85 . . Door Pull Strap End Cover (use 4) . . . . .4321-453-765 . . . . .

**Dash Pads**

Vinyl wrapped over a urethane molded plastic base for uniform consistency. Available in Black only, paint to match other interior colors.

- 64 . . . . Pontiac Dash Pad, Black . . . . .4330-522-641 . . . . .
- 65 . . . . Pontiac Dash Pad, Black . . . . .4330-522-651 . . . . .
- 66 . . . . Pontiac Dash Pad, Black . . . . .4331-522-661 . . . . .
- 67 . . . . Pontiac Dash Pad, Black . . . . .4331-522-671 . . . . .
- 68 . . . . Pontiac w/o A/C, Black . . . . .4332-522-681 . . . . .
- . . . . . w/ A/C, Black . . . . .4332-522-682 . . . . .

**Instrument Cluster Inserts**

Laser cut aluminum plates used behind the woodgrain applique on all LeMans and GTO dash panels. Use to mount your new woodgrain inserts.

- 65 . . . . Pontiac . . . . .4330-523-651 . . . . .
- 66 . . . . Pontiac w/o A/C . . . . .4331-523-662 . . . . .
- . . . . . w/ A/C . . . . .4331-523-663 . . . . .
- 67 . . . . Pontiac w/o A/C . . . . .4331-523-671 . . . . .

**Instrument Cluster Applique Kits**

Die-cut chrome mylar appliques used to restore original dash panels where the chrome trim has worn off from age. These kits are very accurate and very tough, and are an excellent way to freshen up a dash panel.

- 69 . . . . Pontiac (8-pieces) . . . . .4332-523-691AS . . . . .
- 70-72 . . Pontiac (18-pieces) . . . . .4333-523-701AS . . . . .

**Dash Insulation**

Die-cut jute insulation used under the dash on popular models.



- 64-67 . . Underdash Insulation Kit . . . . .4030-523-6414S . . . . .
- 68-72 . . Underdash Insulation Kit . . . . .4032-523-6827S . . . . .

**Heater / A/C Parts**

Dash vent outlets and assemblies to repair or replace broken, worn, or missing components for your classic musclecar.



- 64-87 . . Pontiac Lap Cooler Deflector (use 2) . .4330-523-641 . . . . .
- 68 . . . . Pontiac Dash Vent Outlet (use 2) . . . .4012-523-702 . . . . .
- 66-85 . . Control Panel Knobs, Chrome (4 pcs) .4011-523-6710S . . . . .
- Black (4 pcs) . . . . .4011-523-6710AS . . . . .
- 68-72 . . Oldsmobile w/o A/C Dash Cable . . . . .
- "AIR" . . . . .4532-523-681 . . . . .
- "TEMP" . . . . .4532-523-682 . . . . .
- "DEFROST" . . . . .4532-523-683 . . . . .
- 64-88 . . All Models Dash Cable Fabrication Kit .4000-523-611S . . . . .



- 68-72 . . All Under Dash Air Door . . . . .4032-523-686R . . . . .
- RH Kick Panel Vacuum Pod . . . . .4032-523-687R . . . . .
- Cowl Fresh Air Vacuum Pod . . . . .4032-523-688 . . . . .

**Ignition Switches and Parts**

New parts to repair or replace the ignition switch.



- 66-67 Oldsmobile / Buick . . . . .4011-523-664 . . . . .
- 68 Oldsmobile . . . . .4012-523-683 . . . . .
- 69-88 All w/o Tilt Wheel . . . . .4012-523-6914 . . . . .
- 69-88 All w/ Tilt Wheel . . . . .4012-523-6915 . . . . .

**Headlamp Switches and Parts**

Get your headlamps functioning again with our new parts.



- 64-67 All Switch . . . . .4010-523-641 . . . . .
- 68-72 All Switch (except '68-69 GTO) . . . . .4020-523-6911 . . . . .
- 66-68 Pontiac Switch Nut . . . . .4331-523-661 . . . . .
- 69-72 Pontiac Switch Bezel / Retainer . . . . .4320-523-698S . . . . .

**Windshield Wiper Switches and Parts**

Restore proper function of your wipers with our new parts.



- 67 All Switch . . . . .4011-523-6711 . . . . .
- 64-68 Pontiac Wiper Switch Nut . . . . .4342-523-591 . . . . .

**Cigarette Lighter Parts**

Reproduction parts to correctly replace or repair your Rochester style lighter. These parts do not fit the Casco style lighters used on some models. They are for Rochester style lighters ONLY!



- 69-72 Pontiac Lighter Bezel . . . . .4320-523-697 . . . . .
- 67-69 Pontiac Lighter Knob and Element . . . .4320-523-672 . . . . .
- 64-69 All Element only . . . . .4010-523-622 . . . . .
- 70-88 All Element only . . . . .4012-523-701 . . . . .



- 64-69 All Housing or Case . . . . .4010-523-621 . . . . .
- 70-81 All Housing or Case . . . . .4012-523-703 . . . . .
- 70-72 Oldsmobile Ashtray Door Spring (use 2) . . . . .4533-523-701 . . . . .

**Radio Knobs and Nuts**

Almost everyone changed the sound system in musclecars over the years... unfortunately for teh restorer they threw out the original radio and knobs! We offer correct replacements to restore your radio like new.



- 67-72 Pontiac Outer Knobs (pair) . . . . .4320-523-678P . . . . .
- 67-70 All Radio Shaft Nuts (pair) . . . . .4011-523-679P . . . . .



**ATK**  
HIGH PERFORMANCE ENGINES  
Chevy engines on pages 363-367

**Dome Lamp Lenses and Bases**

New plastic bases and lenses to replace broken or missing originals. These are correct replacements.

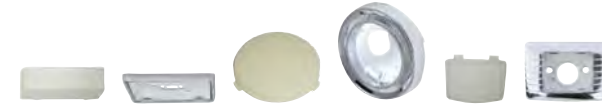

- 64-67 All Sedan and Pontiac Hardtop . . . . .
- Dome Lamp Lens . . . . .4330-531-641 . . . . .
- Dome Lamp Base . . . . .4330-531-642 . . . . .
- 64-67 Buick / Oldsmobile Hardtop Sail Panel . . . . .
- Lens (use 2) . . . . .4043-531-621 . . . . .
- Base (use 2) . . . . .4043-531-622 . . . . .
- 64-72 All Convertible Rear Quarter Panel . . . . .
- Lens (use 2) . . . . .4010-531-624 . . . . .
- Base (use 2) . . . . .4010-531-625 . . . . .



- 68 All Dome Lamp Assembly . . . . .4032-531-683S . . . . .
- Lens only . . . . .4032-531-681 . . . . .
- Base only . . . . .4032-531-682 . . . . .
- 69-76 All Dome Lamp (w/o reading lamp) . . . . .
- Lens . . . . .4320-531-691 . . . . .
- Base . . . . .4320-531-692 . . . . .
- 69 Buick Hardtop Sail Panel . . . . .
- Lens (use 2) . . . . .4082-531-681 . . . . .
- Base (use 2) . . . . .4082-531-69 . . . . .



- 77-88 All Dome Lamp Lens (w/o reading lamp) . . . . .4013-531-771 . . . . .

**Headliner and Coat Hook Parts**

Headliner moldings, clips, rear window trim moldings, coat hooks, and other parts to trim your headliner.



- 64-67 . . Headliner Front Windlace (black) . . . .4030-533-641 . . . . .
- 68-72 . . Headliner Front Windlace (black) . . . .4032-533-681 . . . . .
- Headliner Rear Windlace (black) . . . . .4032-533-682 . . . . .



- 68-72 . . Headliner Bow Clip (center) (use 6) . . .4012-532-681 . . . . .
- (side) (use as required) . . . . .4012-532-682 . . . . .



- 67-70 . . Coat Hooks, Black, pair . . . . .4011-532-67P . . . . .
- 71-72 . . Coat Hook, Black (use 2) . . . . .4012-532-711 . . . . .
- 73-77 . . Coat Hook, Black (use 2) . . . . .4013-532-751 . . . . .
- 73-77 . . Inside Windshield Pillar Molding, L / R .4034-533-732L / R . . . . .

**Steering Wheel Parts**

We offer a wide selection of steering wheel parts to make your Camaro look like new. These are correct reproductions of hard to find original parts.



- 64-81 . . All Horn Contact / Eyelet / Spring . . . .4030-542-641S . . . . .
- 64-66 . . Pontiac Std. Wheel Horn Cap Mounting Ring . . . . .4010-542-624 . . . . .
- 67-68 . . Std. Wheel Horn Cap Mounting Kit . . . .4011-542-671S . . . . .



- 67-77 . . Buick / Oldsmobile Woodgrain / Cushion Grip Steering Wheel . . . . .
- Horn Cap Mount / Contact Assembly . . . . .4031-542-665 . . . . .
- Mounting Screw Kit (6 pieces) . . . . .4031-542-663S . . . . .



- 67-68 . . Buick / Oldsmobile Woodgrain Steering Wheel . . . . .
- Mounting Hub . . . . .4011-540-672 . . . . .
- Wheel Mounting Kit . . . . .4011-542-675S . . . . .



- 69-77 . . Buick / Oldsmobile Sport Steering Wheel . . . . .
- Mounting Hub . . . . .4020-540-693 . . . . .
- Wheel Mounting Kit (w/o tilt wheel) . . . .4012-542-693S . . . . .
- Wheel Mounting Kit (w/ tilt wheel) . . . .4012-542-694S . . . . .

**Steering Column Parts**

Don't forget you need turn signal levers and knobs, and tilt wheel levers and knobs too when restoring your classic. How about the column shift knob? We've got 'em! (photo not available)

- 67-87 . . Pontiac Tilt Wheel Lever w/ black knob 4331-543-672 . . . . .
- Pontiac Column Shift Knob . . . . .4331-543-674 . . . . .



- 67-71 . . Hazard Switch Knob, Chrome . . . . .4011-543-677 . . . . .
- 2nd Design, Chrome . . . . .4011-543-677A . . . . .





**Armrest Bases**

New chrome or color-keyed plastic bases for the front door armrests. Pads are not included and not available. Be sure to order the mounting screws if needed.



- 64-67 Short Front Bases, Chrome, Pair . . . . .4010-923-62P . . . . .
- 64-67 Rear Bases, Left / Right Pair . . . . .4010-923-621P . . . . .
- 64-67 Base Mounting Screws (4-Piece kit) . . . . .4010-923-652S . . . . .
- 68-72 Short Black Base, Left / Right . . . . .4020-923-68L / R . . . . .
- 68-72 Short Red Base, Left / Right . . . . .4020-923-682L / R . . . . .
- 68-72 Short Medium Blue Base, Left / Right . . . . .4020-923-686L / R . . . . .
- 68-72 Short Ivy Gold Base, Left / Right . . . . .4020-923-688L / R . . . . .
- 68-72 Short Pearl Base, Left / Right . . . . .4020-923-689L / R . . . . .
- 68-72 Short Parchment Base, Left / Right . . . . .4020-923-681L / R . . . . .
- 69-72 Short Dark Green Base, Left / Right . . . . .4020-923-684L / R . . . . .
- 68-72 Short Dark Blue Base, Left / Right . . . . .4020-923-687L / R . . . . .
- 68-72 Short Bright Blue Base, Left / Right . . . . .4020-923-683L / R . . . . .
- 68-72 Short White Base, Left / Right . . . . .4020-923-685L / R . . . . .
- 68-72 Short Light Blue Bases, Pair . . . . .4032-923-681P . . . . .
- 70-71 Short Saddle Bases, Pair . . . . .4033-923-701P . . . . .
- 70-71 Short Sandalwood Bases, Pair . . . . .4033-923-702P . . . . .
- 70-72 Short Dark Saddle Bases, Pair . . . . .4433-923-701P . . . . .



- 68-72 Base Mounting Screw Kit (6-Pieces) . . . . .4012-923-68S . . . . .
- 68 Short Moldings, Deluxe Model, Pair . . . . .4020-923-6810P . . . . .
- 68 Short Armrest Baseplates, Pair . . . . .4032-923-682P . . . . .
- 69-72 Short Armrest Baseplates, Pair . . . . .4032-923-691P . . . . .

**Seat Belt Mounting Bolts and Parts**

Brand new bolts to mount your seat belt assemblies. These are almost impossible to find used in good condition...and everyone wants to be safe, right?



- 64-66 . . Front Outer and Single Lap Inner . . . . .4010-928-621 . . . . .
- . . . . . Front Inner and Shoulder . . . . .4010-928-622 . . . . .
- 67-71 . . Front Outer and Single Lap Inner . . . . .4011-926-671 . . . . .
- . . . . . Front Inner and Shoulder . . . . .4011-926-672 . . . . .
- . . . . . Rear . . . . .4011-926-673 . . . . .
- 67-68 . . Shoulder Straps (4-pieces) . . . . .4011-926-674P . . . . .
- 69-72 . . Shoulder Straps (4 pieces) . . . . .4020-926-692P . . . . .



- 68-71 . . Shoulder Strap Retainer / Cover Set . . . . .
- (8 pieces) . . . . .4012-926-681S . . . . .
- Hardware Kit . . . . .4012-926-682S . . . . .

**Inside Rear View Mirrors and Brackets**

New inside rear view mirrors with chrome or stainless back. All mirrors feature the day / night flipper and gray vinyl perimeter. Brackets available to mount all mirrors.



- 64-68 . . Day / Night, chrome back . . . . .
- . . . . . 8" wide . . . . .4010-935-623 . . . . .
- . . . . . 10" wide . . . . .4012-935-691 . . . . .
- 69-72 . . without Map Lamp, 12" wide . . . . .4032-935-691 . . . . .
- 64-72 . . Mirror to Bracket Screw . . . . .4041-936-583 . . . . .



- 64-66 . . All Sedan / Wagon . . . . .4030-935-641 . . . . .
- 64-66 . . Sport Coupe . . . . .4031-935-661 . . . . .
- 67 . . . . Sport Coupe, with boot . . . . .4031-935-672 . . . . .
- 68-72 . . 2-door except Convertible or El Camino . . . . .
- . . . . . Bracket . . . . .4012-936-682 . . . . .
- . . . . . Boot . . . . .4020-936-683 . . . . .

**Sunvisor Supports and Brackets**

Reproduction parts to make the sunvisors swivel and stay up in your car.



- 64-72 . . Support (except convertible) (use 2) . . . . .4030-941-641 . . . . .
- . . . . . Mount Screw Kit (4 pieces) (use 2) . . . . .4030-941-643S . . . . .
- . . . . . Bushing and Tip Kit (4 pieces) . . . . .4030-941-644S . . . . .



- 64-65 . . Convertible Support Brackets (pair) . . . . .4030-941-642P . . . . .
- 66-67 . . Convertible Support Brackets (pair) . . . . .4031-941-661P . . . . .
- 68-72 . . Convertible Support Brackets (pair) . . . . .4032-941-681P . . . . .

**WHEELS/BRAKES/REAR AXLE**

New reproduction parts designed to repair or replace hard to find parts for your wheels, wheel trim, and brake system.



**Lug Nuts**

Aftermarket bulk lug nuts to replace worn or rusted originals. Everything else on your restoration is new, why not new lug nuts as well?

- 67-81 . . 7/16-20 standard lug nuts, box of 50 . . . . .4000-586-1S . . . . .
- 64-81 . . Rally Wheel Chrome Capped Lug Nut . . . . .4312-586-71 . . . . .
- 77-81 . . Pontiac, '78-81 Olds, '80-81 Buick Aluminum Wheel Lug Nut . . . . .
- . . . . .4321-586-77 . . . . .

**Wheel Trim Rings**

New aftermarket sets of wheel trim rings used to trim the optional Rally or Sport Wheels. Sold in sets of 4 for one car.



- 79 . . . . .14" x 6" Buick Rallye Wheel Trim Rings4021-587-781S . . . . .
- 74-81 . . 14" x 7" Buick Rallye Wheel Trim Rings4021-587-782S . . . . .
- 69-72 . . 14" x 7" Pontiac Rally Wheel, 70-79 Oldsmobile Super Stock II, . . . . .
- . . . . . '72 Buick Rallye Wheel Trim Rings. .4320-587-692S . . . . .
- 69-72 . . 15" x 7" Pontiac Rally Wheel, '70-72 Buick Rallye Wheel Trim Rings . . . . .
- . . . . .4346-587-69S . . . . .
- 73-81 . . 15" x 7" Pontiac Rally Wheel Trim Rings . . . . .
- . . . . .4321-587-772 . . . . .

**Wheel Center Caps**

New center caps for all popular wheels. Be sure to order enough for all your wheels.



- 70-72 . . Pontiac Rally Wheel Center Cap (use 4) (red center) . . . . .
- . . . . .4321-588-70 . . . . .
- 73-81 . . Pontiac Rally Wheel Center Cap (use 4) (with arrowhead) . . . . .
- . . . . .4312-588-731 . . . . .
- 72-76 . . Pontiac Honeycomb Wheel Center Cap (use 4) (with arrowhead) . . . . .
- . . . . .4321-588-72 . . . . .
- 66-72 . . Oldsmobile Super Stock I Center Cap (use 4) . . . . .
- . . . . .4531-588-661 . . . . .
- . . . . . Center Cap Retainer only (use 4) . . . . .4531-588-662 . . . . .
- 68-74 . . Oldsmobile Super Stock II Center Cap (use 4) . . . . .
- . . . . .4532-588-68 . . . . .
- 75-79 . . Oldsmobile Super Stock II Center Cap (use 4) . . . . .
- . . . . .4534-588-751 . . . . .



- 77-87 . . Pontiac Aluminum Wheel Center Cap Insert (use 4) . . . . .
- . . . . .4334-588-77 . . . . .

**Disc Brake Backing Plates**

Correctly plated and detailed backing plates for ultimate brake detailing. Plates are sold as matched Left / Right pairs.



- 67-68 . . 4-Piston Calipers, Left / Right Pair . . . . .4011-595-67P . . . . .
- 69-70 . . 1-Piston Caliper, 2-Piece Rotor, . . . . .
- . . . . . Left / Right Pair . . . . .4012-595-69P . . . . .
- 70-72 . . 1-Piston Caliper, 1-Piece Rotor, . . . . .
- . . . . . Left / Right Pair . . . . .4012-595-70P . . . . .

**Disc Brake Backing Plates (continued)**



- 73-77 . . Disc Brake Backing Plates, LH / RH . . . . .4021-595-73L / R . . . . .
- 67-69 . . Front Wheel Bearing Caps (pair) . . . . .4043-595-611P . . . . .
- 69 . . . . Front Caliper Dust Caps (pair) . . . . .4012-596-691P . . . . .

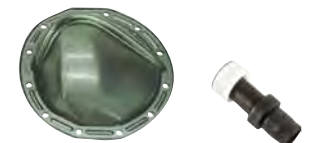

**Rear Axle Covers**

Ever tried finding a 12-bolt rear axle cover that wasn't chrome? Here's a quick way to restore your car's original appearance with the correct cover.

- 70 . . . . Pontiac 12-Bolt Rear Axle . . . . .4044-860-652 . . . . .
- . . . . . Rear Axle Vent Tube . . . . .4044-860-654 . . . . .

**Front Control Arms**

New front control arms include new bushings, ball joints, and shafts, ready to install. Lower Control Arms feature "oval style" bushings.



- 64-72 . . Upper Control Arm, Left Right . . . . .4030-972-641L / R . . . . .
- 64-72 . . Lower Control Arm, Left / Right . . . . .4030-973-641L / R . . . . .

**Rear Control Arms**

Brand new rear "boxed" control arms for use with factory sway bars, or for upgrading cars to use factory sway bars without folding from the stress.



- 64-72 . . Lower Control Arm, Boxed, pair . . . . .4030-981-642P . . . . .
- 68-72 . . Rear Axle Support Braces, pair (for big block models) . . . . .
- . . . . .4032-981-681P . . . . .

**Rear Coil Spring Insulators**

One of the primary sources of rear squeaks and noises is the rear coil springs not being insulated from the body properly. We offer the correct parts to cure this problem.



- 64-66 . . Correct sisal rubber, pair . . . . .4030-989-641P . . . . .
- 67-77 . . Rubber, pair . . . . .4031-989-671P . . . . .



# Index



|   |     |
|---|-----|
| Alternator Mounting Brackets            | 267 |
| Alternator Pulleys                      | 267 |
| Armrest Bases                           | 291 |
| Bumper Bolt Kits                        | 260 |
| Bumper Brackets                         | 260 |
| Bumpers, Chrome                         | 259 |
| Carpet Sill Plates                      | 273 |
| Center Console Parts                    | 289 |
| Chrome Bumpers                          | 259 |
| Cigarette Lighter Parts                 | 287 |
| Clutch Linkage Kits                     | 268 |
| Clutch Linkage Parts                    | 268 |
| Coat Hook Parts                         | 288 |
| Console Parts                           | 289 |
| Convertible Pinch Weld Moldings         | 278 |
| Convertible Top Parts                   | 277 |
| Convertible Top Switches and Parts      | 287 |
| Convertible Upper Header Bow            | 272 |
| Coolant Overflow Jar Caps               | 268 |
| Crank Pulleys                           | 266 |
| Disc Brake Backing Plates               | 292 |
| Dome Lamp Lenses and Bezels             | 287 |
| Door Hinge Pillars                      | 270 |
| Door Hinge Rebuild Kits                 | 270 |
| Door Hinges                             | 270 |
| Door Jamb Pillars                       | 276 |
| Door Latch Assemblies                   | 271 |
| Door Latch Remotes                      | 271 |
| Door Shells                             | 269 |
| Door Skins                              | 269 |
| Engine Lift Brackets                    | 266 |
| Fan Blade Assembly                      | 268 |
| Fan Shrouds                             | 268 |
| Fender Braces and Brackets              | 262 |
| Fender Ornaments                        | 262 |
| Fender Patch Panels                     | 263 |
| Fender Tie Bars / Radiator Support Bars | 262 |
| Floor Pan Braces                        | 274 |
| Gas Filler Doors                        | 276 |
| Gas Pedal Rod Support                   | 265 |
| Glovebox Parts                          | 287 |
| Grilles and Front Trim                  | 260 |
| Header Bow                              | 272 |
| Header Moldings                         | 272 |
| Headlamp Capsules                       | 261 |
| Headlamp Patch Panels                   | 262 |
| Headlamp Retaining Rings                | 261 |
| Headlamp Switches and Parts             | 286 |
| Headliner and Coat Hook Parts           | 288 |
| Heater / A/C Parts                      | 286 |
| Hood Adjustment Bumpers                 | 264 |
| Hood Latch Assemblies                   | 268 |

|   |     |
|---|-----|
| Hood to Cowl Seals                          | 285 |
| Ignition Switches and Parts                 | 286 |
| Inside Door Bottoms                         | 269 |
| Inside Door Handles                         | 271 |
| Inside Rear View Mirrors                    | 292 |
| Inside Rear View Mirrors and Brackets       | 292 |
| Kick Panel Parts                            | 285 |
| License Plate Brackets                      | 260 |
| License Plate Lamps                         | 260 |
| Lug Nuts                                    | 292 |
| Mirrors, Inside Rear View                   | 292 |
| Oil Pans                                    | 266 |
| Outside Door Handles                        | 271 |
| Outside Rear View Mirrors                   | 270 |
| Park Brake Hardware                         | 275 |
| Pedal Pads and Parts                        | 290 |
| Power Steering Pulleys                      | 267 |
| Power Steering Pump Brackets                | 267 |
| Quarter Panel Patches                       | 276 |
| Quarter Panels                              | 275 |
| Quarter to Trunk Panels                     | 278 |
| Radiator Caps                               | 268 |
| Radio Knobs and Nuts                        | 287 |
| Rear Axle Cover                             | 292 |
| Rear Axle Covers                            | 292 |
| Rear Body Panels                            | 280 |
| Rear Cross Rails                            | 280 |
| Rear Interior Quarter Ashtrays              | 290 |
| Rear Interior Quarter Trim and Ashtrays     | 290 |
| Rear Windshield Reveal Moldings             | 272 |
| Roof Skins                                  | 272 |
| Seat Belt Mounting Bolts and Parts          | 291 |
| Seat Parts and Trim                         | 290 |
| Seat Risers                                 | 275 |
| Shift Boots and Retainers                   | 275 |
| Shifters and Shift Knobs                    | 289 |
| Shock Mount Panels                          | 279 |
| Spark Plug Wire Retainers                   | 266 |
| Spark Plug Wire Shields                     | 266 |
| Spark Plug Wire Towers                      | 266 |
| Steering Column Parts                       | 289 |
| Steering Wheel Parts                        | 288 |
| Sunvisor Supports and Brackets              | 292 |
| Tailgate Skins                              | 280 |
| Tail Lamp Panels                            | 280 |
| Top Boot Retainers                          | 278 |
| Trunk Floor Braces                          | 280 |
| Trunk Floors                                | 279 |
| Trunk Lid Moldings                          | 280 |
| Valve Covers                                | 266 |
| Vent Window Handles                         | 270 |
| Water Necks                                 | 266 |
| Water Pump Pulleys                          | 267 |
| Wheel Center Caps                           | 292 |
| Wheel Trim Rings                            | 292 |
| Window Crank Handles                        | 271 |
| Window Regulators                           | 270 |
| Windshield Frame                            | 272 |
| Windshield Sealing Kits                     | 285 |
| Windshield Wiper Switches, Knobs, and Parts | 286 |

# Full Size Chevrolet/Pontiac

Full-Size muscle was always available before and after the intermediate cars came to fruition. A little known fact is that full-size models offer great weight transfer off the line, due to added weight over the rear axle. Smart drag racers used this fact to their advantage, and also the fact that the biggest engines were always available, where they might not be in an intermediate sized car. Goodmark offers a selection of sheetmetal for full-size models to keep your big car with your big motor happily cruising!



## BUMPERS AND GRILLE

These Premium Quality Bumpers are new, die-stamped, high quality steel, triple plated, and fit perfectly. The show-quality plating process of copper/nickel/chrome meets original factory standards. Get a set of these excellent bumpers for your car, and show them off to the world. Be sure to order hardware and brackets where available for complete replacement of your factory original bumpers.

### Chrome Bumpers

New chrome bumpers for popular models. These bumpers are designed to replace dull or corroded factory units. Premium bumpers are chromed in the USA for the ultimate in quality!



|   |                    |
|---|--------------------|
| 55 Chevrolet Front (5-piece set)            |                    |
| ..... Premium Quality - USA Chrome          | 4040-000-55AS      |
| ..... Standard Quality                      | 4040-000-55S       |
| ..... Center only - Premium Quality         | 4040-000-55A       |
| ..... End only, LH / RH - Premium Quality   |                    |
| ..... Guard only, LH / RH - Premium Quality | 4040-000-55LA / RA |

|   |                     |
|---|---------------------|
| ..... Chevrolet Rear (except Wagon) (5-piece set) |                     |
| ..... Premium Quality - USA Chrome                | 4040-800-551AS      |
| ..... Standard Quality                            | 4040-800-551S       |
| ..... Center only - Premium Quality               | 4040-800-551A       |
| ..... End only, LH / RH - Premium Quality         |                     |
| ..... Guard only, LH / RH - Premium Quality       | 4040-800-551LA / RA |

|   |                    |
|---|--------------------|
| ..... Chevrolet Front (5-piece set)         |                    |
| ..... Premium Quality - USA Chrome          | 4040-000-57AS      |
| ..... Standard Quality                      | 4040-000-57S       |
| ..... Center only - Premium Quality         | 4040-000-57A       |
| ..... End only, LH / RH - Premium Quality   |                    |
| ..... Guard only, LH / RH - Premium Quality | 4040-000-57LA / RA |

|   |                     |
|---|---------------------|
| ..... Chevrolet Rear (except Wagon) (3-piece set) |                     |
| ..... Premium Quality - USA Chrome                | 4040-800-571AS      |
| ..... Standard Quality                            | 4040-800-571S       |
| ..... Center only - Premium Quality               | 4040-800-571A       |
| ..... End only, LH / RH - Premium Quality         |                     |
| ..... Guard only, LH / RH - Premium Quality       | 4040-800-571LA / RA |

|  |                     |
|--|---------------------|
| 55 Chevrolet Wagon, '55-56 Pontiac Wagon               |                     |
| ..... Center only - Premium Quality - USA Chrome       |                     |
| ..... End only, LH / RH - Premium Quality - USA Chrome |                     |
| ..... Guard only, LH / RH - Premium Quality            | 4040-800-551LA / RA |



|   |                    |
|---|--------------------|
| 57 Chevrolet Front (5-piece set)            |                    |
| ..... Premium Quality - USA Chrome          | 4040-000-57AS      |
| ..... Standard Quality                      | 4040-000-57S       |
| ..... Center only - Premium Quality         | 4040-000-57A       |
| ..... End only, LH / RH - Premium Quality   |                    |
| ..... Guard only, LH / RH - Premium Quality | 4040-000-57LA / RA |

### Chrome Bumpers (continued)



|   |                    |
|---|--------------------|
| 56 Chevrolet Front (5-piece set)            |                    |
| ..... Premium Quality - USA Chrome          | 4040-000-56AS      |
| ..... Standard Quality                      | 4040-000-56S       |
| ..... Center only - Premium Quality         | 4040-000-56A       |
| ..... End only, LH / RH - Premium Quality   |                    |
| ..... Guard only, LH / RH - Premium Quality | 4040-000-56LA / RA |

|   |                     |
|---|---------------------|
| ..... Chevrolet Rear (except Wagon) (5-piece set) |                     |
| ..... Premium Quality - USA Chrome                | 4040-800-561AS      |
| ..... Standard Quality                            | 4040-800-561S       |
| ..... Center only - Premium Quality               | 4040-800-561A       |
| ..... End only, LH / RH - Premium Quality         |                     |
| ..... Guard only, LH / RH - Premium Quality       | 4040-800-561LA / RA |

|   |                     |
|---|---------------------|
| 56 Chevrolet Front (5-piece set)            |                     |
| ..... Premium Quality - USA Chrome          | 4040-000-56AS       |
| ..... Standard Quality                      | 4040-000-56S        |
| ..... Center only - Premium Quality         | 4040-000-56A        |
| ..... End only, LH / RH - Premium Quality   |                     |
| ..... Guard only, LH / RH - Premium Quality | 4040-895-561LA / RA |



|   |                    |
|---|--------------------|
| 57 Chevrolet Front (5-piece set)            |                    |
| ..... Premium Quality - USA Chrome          | 4040-000-57AS      |
| ..... Standard Quality                      | 4040-000-57S       |
| ..... Center only - Premium Quality         | 4040-000-57A       |
| ..... End only, LH / RH - Premium Quality   |                    |
| ..... Guard only, LH / RH - Premium Quality | 4040-000-57LA / RA |

|   |                     |
|---|---------------------|
| ..... Chevrolet Rear (except Wagon) (3-piece set) |                     |
| ..... Premium Quality - USA Chrome                | 4040-800-571AS      |
| ..... Standard Quality                            | 4040-800-571S       |
| ..... Center only - Premium Quality               | 4040-800-571A       |
| ..... End only, LH / RH - Premium Quality         |                     |
| ..... Guard only, LH / RH - Premium Quality       | 4040-800-571LA / RA |

## Bumper Bolt Kits

Complete concours correct hardware for mounting the face bar to the brackets. Be sure to use these with a new face bar.

57 ... Chevrolet Front (10 Pieces) ..... 4040-001-57S .....

## Bumper Brackets

EDP coated brackets used to mount the face bar to the body. Mounting Hardware is included with the brackets.



55 ... Chevrolet Outer Front, Left / Right ..... 4040-010-55L / R ...

.....Rear Quarter to Bumper Reinforcements, Pair  
..... 4040-807-551P .....

57 ... Chevrolet Front (10 Pieces plus hardware)

..... 4040-005-57S .....

## License Plate Brackets

EDP coated steel brackets and rubber bumpers that hold and cushion the rear license tag.



65 ... Chevrolet Rear License Bracket (except Wagon)  
..... 4044-885-651 .....

66-67 .. Chevrolet Rear License Bracket (except Wagon)  
..... 4044-885-65 .....

.....License Bumpers (pair) ..... 4044-885-651P .....

68-71 .. Chevrolet Rear License Bracket (except Wagon)  
..... 4012-885-68 .....

.....License Bumpers (pair) ..... 4012-885-68S .....

## License Plate Lamps

New lamp assemblies used to illuminate the rear license tag. Lenses and gaskets are also available separately.



66-70 .. Chevrolet Lamp Assembly  
.....(except Wagon) ..... 4011-886-66 .....

.....(Wagon), also '71 Chevrolet ..... 4081-886-66 .....

.....Lens Only ..... 4011-887-66 .....

.....Lens Gasket Only ..... 4011-887-662 .....

# Goodmark®

## Grilles and Front Trim

Reproduction anodized aluminum grilles for popular models replace worn or broken originals. A great way to put a fresh face on your restoration!



57 ... Bel Air (Gold Anodized) ..... 4040-050-572 .....

58 ... Chevrolet ..... 4041-050-58S .....



61 ... Chevrolet Upper Grille ..... 4043-050-611 .....

.....Lower Grille ..... 4043-050-612 .....

.....Headlamp Dividers, Pair ..... 4043-056-61P .....



62 ... Chevrolet Grille ..... 4043-050-62 .....

.....Upper Grille Molding ..... 4043-055-62 .....



63 ... Chevrolet Grille Assembly ..... 4043-050-63S .....

.....Grille only ..... 4043-050-63 .....

.....Headlamp Bezels, Set of 4 ..... 4043-060-63S .....

.....Upper Eyebrow Molding, LH / RH ..... 4043-115-631L / R .....

.....Lower Eyebrow Moldings, Pair ..... 4043-115-632P .....



64 ... Chevrolet Grille Assembly ..... 4043-050-64S .....

.....Grille only ..... 4043-050-64 .....

.....Headlamp Bezel (use 4) ..... 4043-060-64 .....

.....Eyebrow Moldings, Pair ..... 4043-115-64P .....



65 ... Chevrolet Grille ..... 4044-050-65 .....

.....Headlamp Bezels (set of 4) ..... 4044-060-65S .....

.....Eyebrow Molding, Left / Right ..... 4044-115-65L / R .....

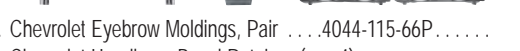

66 ... Chevrolet Eyebrow Moldings, Pair ..... 4044-115-66P .....

66-67 .. Chevrolet Headlamp Bezel Retainer (use 4)  
..... 4044-060-661 .....

67 ... Chevrolet Headlamp Bezels (pair) ..... 4044-060-67S .....

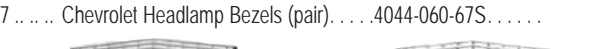

68 ... Chevrolet Upper Grille ..... 4045-050-681 .....

.....Lower Grille ..... 4045-050-682 .....

## FRONT LAMPS

New front lamps make the difference between a nice driver and a show car. We have the parts you need to freshen up those dingy old parts on your show car and make your car stand out in the crowd.

## Headlamp Capsules

These capsules include the sealed beam, mounting ring, and retaining ring for one headlamp. Be sure to order all of them to match.



76 ... Pontiac with square headlamps

.....Outer LH / RH ..... 4145-061-811L / R .....

.....Inner LH / RH ..... 4145-061-812L / R .....

## Headlamp Retaining Rings

New correct headlamp retaining rings and screws used on most models. Use as required. These hold the sealed beam to the mounting ring.



58-66 .. Headlamp Retaining Rings (set of 4) ..... 4041-062-58S .....

68-76 .. Chevrolet, '73-76 Pontiac (with round headlamps) Headlamp Retaining

.....Rings (set of 4) ..... 4032-062-68S .....

58-76 .. Screw Kit (6 Pieces) (Use 2 Kits for 4 Headlamps)

..... 4141-062-581S .....

## Headlamp Mounting Rings

New correct headlamp mounting rings used on most models. Use as required. These hold the sealed beam to the body.

(photo not available)

58-64 .. Chevrolet Headlamp Mounting Rings (set of 4)

..... 4041-063-58S .....

## Headlamp Bucket to Fender Seals

Used to seal the headlamp sub body to the fender.

55-57 .. Headlamp Bucket to Fender Seals (pair)

..... 4140-064-471P .....



## Vacuum Headlamp Parts

New correct headlamp vacuum filters and parts for the "hidden" headlamps available on Impala and Caprice models.

68-69 .. Chevrolet Vacuum Filter (no logo) ..... 4020-067-6811 .....

68-69 .. Chevrolet Vacuum Filter (with A/C logo)

..... 4020-067-6813 .....

68-69 .. Chevrolet Vacuum Check Valve ..... 4020-067-6910 .....



## Headlamp Adjusting Kits

All the correct screws, nuts, and springs you need to replace all your headlamp adjusters. Individual components are sold in bulk also. Order as required.

67 ... Chevrolet Adjusting Kit (20 pieces) ..... 4031-069-67S .....

69-70 .. Chevrolet Adjusting Kit (20 pieces) ..... 4032-069-69S .....

69 ... Pontiac Adjusting Kit (20 pieces) ..... 4332-069-682S .....



58-61 .. Adjuster Bracket, Box of 10 ..... HWB2121 .....

62-64 .. Chevrolet, 62-68 Pontiac Screw and Nut Assembly,

.....Box of 25 ..... HWB2101 .....

69-74 .. Pontiac Screw and Nut Assembly, Box of 25

..... HWB2138 .....

75 ... Impala Screw and Nut Assembly, Box of 25

..... HWB2108 .....

75 ... Caprice, 76 Impala Screw and Nut Assembly,

.....Box of 25 ..... HWB2112 .....

76 ... Caprice Screw and Nut Assembly,

.....Box of 25 ..... HWB2183 .....



55-64 .. Chevrolet, 71-74 Chevrolet, 55-68 Pontiac Screw only,

.....Box of 50 ..... HWB2150 .....

65-70 .. Chevrolet (except 68) Screw only,

.....Box of 25 ..... HWB2106 .....

68 ... Chevrolet Screw only, Box of 50 ..... HWB2103 .....

62-67 .. Chevrolet, 62-68 Pontiac Nut only,

.....Box of 50 ..... HWB2184 .....

68-74 .. Chevrolet Nut only, Box of 50 ..... HWB2104 .....



60 ... Chevrolet, 67 Chevrolet Spring (use 4 per car)

..... HW2113 .....

68-75 .. Chevrolet Spring, Box of 25 ..... HWB2114 .....

70 ... Pontiac Spring, Box of 25 ..... HWB2147 .....

.....Spring Retainer, Box of 50 ..... HWB2148 .....

71 ... Pontiac Spring, Box of 25 ..... HWB2140 .....

73 ... Pontiac Spring, Box of 25 ..... HWB2135 .....

## Park Lamp Assemblies

New complete assembly with housing, lens, and wiring pigtail. (photos not available)

55 ... Chevrolet, pair ..... 4040-071-55P .....

63 ... Chevrolet, Housing only (use 2) ..... 4043-071-631 .....

64 ... Chevrolet (use 2) ..... 4043-071-64 .....

## Park Lamp Lens Gaskets

New sponge gaskets fit between the lens and the housing. Sold in pairs.

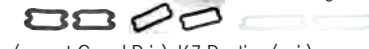

63-65 .. Pontiac (except Grand Prix), '67 Pontiac (pair)

..... 4330-072-64P .....

65 ... Grand Prix (pair) ..... 4331-072-662P .....

68 ... Pontiac / Grand Prix (pair) ..... 4320-072-68P .....



**FRONT END SHEETMETAL**



Make your front end like new with our reproduction sheetmetal. Most cars have been in at least one minor collision over 40 or 50 years, so it's time to freshen things up with a new skin.

**Bumper To Grille Fillers**

EDP coated steel panels that fill between the bumper and grille or rear body panel.

- 55 ... Chevrolet front (3-piece assembly) ... 4040-020-55S ...  
 ...Rear Bumper to Quarter Fillers, pair 4040-808-55P ...
- 56 ... Chevrolet ... 4040-020-56S ...
- 57 ... Chevrolet ... 4040-020-57S ...
- 63 ... Chevrolet ... 4043-020-63 ...
- 64 ... Chevrolet ... 4043-020-64 ...

**Front Valance Panels**

EDP coated steel or chrome steel panels that fill below the front bumper. (photos not available)

- 66 ... Chevrolet (EDP coated) ... 4044-025-66 ...
- ... (chrome) ... 4044-025-66A ...

**Front Fenders**

You're going to love the way these beautiful brand new steel fenders will fit and look on your Chevy. Just like original factory fenders with all braces, holes, and threads in place, these fenders are a much better choice than trying to deal with old fender rust, dents, paint, and body filler. These are the best quality on the market, and all fenders are shipped via Truck Freight.



- 55 ... Chevrolet, Left / Right ... 4040-100-55L / R
- 57 ... Chevrolet 150 / 210, Left / Right ... 4040-100-571L / R
- 57 ... Chevrolet Bel Air, Left / Right ... 4040-100-572L / R
- 64 ... Chevrolet, Left / Right ... 4043-100-64L / R

**Headlamp Patch Panels**

Steel patch panels used to repair the headlamp area on an otherwise good fender.

- 55 ... Chevrolet Headlamp Cap Patch, L / R .4040-107-551L / R .
- ... Inner Headlamp Panel (LH = RH) .4040-107-552 .

**Fender Braces and Brackets**

Brackets and braces used to mount the front fenders to the body at the cowl and radiator support.

- 55 ... Chevrolet Upper Rear Bracket (at cowl) ... (use 2) ... 4040-120-551 ...
- ... Lower Cowl to Fender, Left / Right .4040-120-552L / R .
- 55-56 ... Chevrolet Fender to Inner Fender (at wheel opening), Left / Right ... 4040-120-55L / R ...
- 57 ... Chevrolet Upper Rear Bracket (at cowl) ... (use 2) ... 4040-120-573 ...
- ... Lower Cowl to Fender, Left / Right .4040-120-571L / R .
- ... Fender to Inner Fender (at wheel opening) ... (use 2) ... 4040-120-572 ...

**Fender Ornaments**

Chrome die-cast ornaments used on the front fenders of popular models.

- 62 ... Chevrolet Fender Top Moldings, pair ... 4043-130-62P ...

**Fender Tie Bars / Radiator Support Bars**

Steel bars that mount above and behind the grille and tie the tops of the front fenders together.

- 55 ... Chevrolet Upper Radiator Support Bar .4040-150-55 ...
- 57 ... Chevrolet Upper Radiator Support Bar .4040-150-572 ...
- 57 ... Chevrolet Grille Support Bar ... 4040-150-57 ...
- 62 ... Chevrolet Fender Tie Bar ... 4043-150-62 ...



**ATK**  
 HIGH PERFORMANCE ENGINES  
 Chevy engines on pages 363-367

**Front Filler Panels**

Reproduction steel panels used to fill the area behind the sides of the radiator support and below the fender on popular models.

- 55-57 ... Chevrolet Lower Front Fender Filler, Left / Right ... 4040-155-551L / R .
- ... Radiator Side Filler Panel, LH / RH .4040-155-552L / R .

**Lower Rear Fender Patch Panels**

Heavy-Gauge steel patch panels used to repair the common rust area at the bottom rear of the fender (between the front wheel and the door).

- 55 ... Chevrolet, 15" high, Left / Right ... 4040-190-55L / R ...
- 56 ... Chevrolet, 15" high, Left / Right ... 4040-190-56L / R ...
- 57 ... Chevrolet, 14" high, Left / Right ... 4040-190-57L / R ...
- 64 ... Chevrolet, 15" high, Left / Right ... 4043-190-64L / R ...

**Inner Fenders**

EDP coated steel panels form the inner skirt for the front fenders. Usually rusted from leaking batteries or destroyed from road debris kicked up from the front wheels.

- 55 ... Chevrolet Inner Fender, Left / Right ... 4040-350-55L / R .
- ... Inner Fender Splash Shield, Left / Right ... 4040-351-551L / R .
- 57 ... Chevrolet Inner Fender, Left / Right ... 4040-350-57L / R .
- ... Front Filler Panel (behind grille), Left / Right ... 4040-350-552L / R

**Hoods, OEM Style**

Hoods are wide and generally pretty flat in shape, which causes every little flaw to show through a paint job like a sore thumb. Make your hood look beautiful, and you've got a good head start on a great looking car. These precision quality brand new hoods will look terrific on your car, and probably cost you a lot less than the bodywork and materials to restore that old rusty dented original. Go for it, and put a gorgeous new steel hood on your car today! Be sure to order new inserts or moldings if required. All hoods are shipped via Truck Freight.



- 55 ... Chevrolet Steel Flat Hood ... 4040-200-55 ...
- ... Underhood Baffle (center of hood) .4040-201-55 ...
- 57 ... Chevrolet Steel Flat Hood ... 4040-200-57 ...
- ... Underhood Baffle (above radiator) .4040-201-571 ...
- ... Hood Cross Brace (front to rear) ... 4040-201-572 ...
- 63 ... Chevrolet Steel Flat Hood ... 4043-200-63 ...
- ... Aluminum Z11 Hood ... 4043-200-63A ...
- 64 ... Chevrolet Steel Flat Hood ... 4043-200-64 ...

**Get new inner fenders!**

With all the abuse that Inner Front Fenders have to take, it should be no surprise that they look so bad when you remove them from your car. The top areas usually look okay, up near the seam between the hood line and the outer fender. But it can be a real shocker when you disassemble the front sheet metal, and survey the rust and damage. Batteries leak acid on the Inner Front Fenders, while tires throw up rocks, water, snow, ice, salt, sand, and gravel at tremendous velocities. People often drill extra holes to mount accessories, and even Father Time seems to take a toll on those poor Inner Front Fenders. At Goodmark Industries we have learned to respect inner fenders, as we know how important they are to having proper fitting front sheet metal. And, they show up prominently every time you open your car's hood. Go ahead, order two new Inner Fenders. You'll love the way they look!



## Hood Insulation Pad Clips

New plastic clips hold the insulation pad to the underside of the hood. Use as required.

71-76 .. Hood Pad Clips (Box of 25) .....HWB2401 .....

## Hood Adjustment Bumpers

Complete set of the bolts, nuts, and rubber caps used for the hood adjusters at the front of the hood. Rubber caps are also sold separately.



64-72 .. Chevrolet Hood Leveler Kit ..... 4010-205-642S .....  
 56-76 .. Chevrolet, 73-76 Pontiac Rubber Caps only,  
 .....Pair ..... 4010-205-62P .....  
 73-76 .. Hood Adjustment Bumper (use 2) ..... 4012-205-73 .....  
 59-65 .. Pontiac Hood Adjustment Bumpers (pr) 4330-205-64P .....  
 66-72 .. Pontiac Rubber Caps only, Pair ..... 4331-205-661P .....

## Hood Side Bumpers

New rubber bumpers cushion the side of the hood to the fender. Sold as pairs, use as required.



67-76 .. Chevrolet Hood Side Bumpers (pair) .. 4020-206-67P .....  
 69-70 .. Chevrolet Rear Hood Bumpers (pair) .. 4033-205-701P .....

## Hood Hinges

New EDP coated hinges replace broken or worn originals.



55-56 .. Chevrolet, Left / Right ..... 4040-210-55L / R .....  
 57 ..... Chevrolet, Left / Right ..... 4040-210-57L / R .....  
 63-64 .. Chevrolet, Left / Right ..... 4010-210-63L / R .....  
 65-67 .. Chevrolet, Left / Right - **Best Quality!** .. 4020-210-67AL / R .....  
 68 ..... Chevrolet, Left / Right ..... 4012-210-68L / R .....  
 69 ..... Chevrolet, Left / Right ..... 4032-210-69L / R .....  
 70 ..... Chevrolet, Left / Right ..... 4033-210-70L / R .....

## Hood Hinge Springs

New steel springs replace worn, broken, or missing originals. Always a good idea to replace these when using new hinges.



63-66 .. Chevrolet, '70 Chevrolet (use 2) ..... 4010-211-64 .....  
 67 ..... Chevrolet, '69 Chevrolet (use 2) ..... 4021-211-81 .....  
 68 ..... Chevrolet (use 2) ..... 4010-211-65 .....  
 73-76 .. Chevrolet (use 2) ..... 4011-211-66 .....

## Hood Moldings

New anodized aluminum and die-cast and chromed moldings used to trim the front edge of the hood or used as a windsplit on Impala or SS models.



62 ..... Chevrolet Front Molding ..... 4043-250-62 .....  
 63 ..... Chevrolet Front Molding ..... 4043-250-63 .....



64 ..... Chevrolet Front Molding ..... 4043-250-64 .....  
 ..... Impala / SS Windsplit ..... 4043-215-64 .....

65 ..... Impala / SS / Caprice Windsplit ..... 4044-215-65 .....  
 66 ..... Impala / SS / Caprice Windsplit ..... 4044-215-66 .....

## Radiator Supports

Reproduction steel radiator supports replace commonly rusted parts that are usually also damaged from collisions. While replacing your front sheetmetal, don't forget this important structural item.



55 ..... Chevrolet with 6-cylinder engine ..... 4040-320-551 .....  
 ..... with V8 engine ..... 4040-320-552 .....  
 56 ..... Chevrolet with 6-cylinder engine ..... 4040-320-561 .....  
 ..... with V8 engine ..... 4040-320-562 .....  
 57 ..... Chevrolet with V8 engine ..... 4040-320-572 .....

55-57 .. Chevrolet with V8 Splash Shield only .. 4040-320-553 .....

## Radiator Support Bushings

New bushings replace worn or rotted units that mount the radiator support to the frame of the car. These are also included in our Body Bushing Sets. Hardware is sold separately, so be sure to order when required.



65 ..... Chevrolet Bushing Set (10 pieces) ..... 4030-326-65S .....  
 65 ..... Chevrolet Bushing Hardware Kit (12 Pieces)  
 ..... 4030-326-652S .....  
 66-68 .. Chevrolet Bushing and Hardware Kit .. 4044-326-66S .....  
 69-70 .. Chevrolet Bushing Set ..... 4032-326-68S .....  
 69-70 .. Chevrolet Bushing Hardware Kit ..... 4032-326-682S .....

## Radiator Mounting Cushions

New rubber cushions that support the radiator when mounted to the radiator support. Sold in complete sets of 4 for one car.



71-76 .. Chevrolet 3-Core Radiator (Set of 4) .. 4012-326-681S .....  
 71-76 .. Chevrolet 4-Core Radiator (Set of 4) .. 4012-326-682S .....  
 69-76 .. Pontiac 4-Core Radiator (pair) ..... 4332-326-691P .....

## ENGINE COMPARTMENT DETAIL

Get the details right, and your engine compartment will be a rare treat for everyone to see at the next car show or cruise-in you attend. Enhance the appearance of the engine and the whole engine bay with correct clips, bolts, screws, straps, brackets, grommets, etc. And what is right at top-dead-center for everyone to see? The air cleaner, of course. Nothing looks better than the original style unit. Today, even many owners of street machines are modifying our stock air cleaners to fit their aftermarket carburetors and fuel injection, for that "period correct" look.

## Air Cleaner Assembly and Parts

Complete new assemblies include base, lid and filter. Lids and bases are available upon request.



59-64 .. Chevrolet 283 / 327 4-bbl Air Cleaner Assembly  
 ..... 4042-230-593S .....  
 65 ..... Chevrolet 283 / 327 4-bbl Air Cleaner Assembly  
 ..... 4010-230-644S .....



65 ..... Chevrolet 396/425hp 4-BBL V8 (L78) (includes: base, filter, spark  
 ..... arrestor, and Black lid) ..... 4021-230-704SX .....  
 ..... Black Lid only ..... 4021-230-705X .....

*NOTE: Although not technically correct, the above assembly is very close to the original.*



66-67 .. 283 / 327 4-bbl Air Cleaner Assembly .. 4011-230-661S .....  
 ..... Black Lid only ..... 4021-230-705X .....

## Air Cleaner Assembly and Parts



66-69 .. Open Element, Chrome Lid, 427/425hp 4-BBL V8 (L72)  
 ..... (without silk screened service instructions)  
 ..... Complete Set ..... 4031-230-664SX .....  
 ..... Chrome Lid only ..... 4031-230-667X .....  
 ..... Base only ..... 4031-230-666 .....



59-72 .. Air Cleaner Flame Arrestor (mesh cap) 4031-230-665 .....  
 69-72 .. Chevrolet Valve Cover Elbow  
 ..... Small Block V8 ..... 4020-230-6922 .....  
 66-72 .. Chevrolet Valve Cover Elbow  
 ..... Big Block V8 ..... 4020-230-6923 .....  
 66-70 .. Chevrolet Choke Coil Cover, 4-bbl V8 .. 4011-230-662 .....

## Gas Pedal Rod Support

Plastic support replaces broken original. This is the part that the gas pedal rod goes through the firewall.

65-70 .. Chevrolet ..... 4030-233-643 .....

## Powerglide Kickdown Linkage

Linkage rods used for the kickdown function on models equipped with Powerglide Automatic Transmissions. Each rod includes swivel.



67-72 .. Chevrolet with 2-bbl V8 ..... 4011-234-671S .....  
 ..... Chevrolet with 4-bbl V8 ..... 4011-234-672S .....

## Windshield Wiper Parts

New brushed stainless wiper arm blade assemblies for most models. Use as required. We also carry the wiper arms, as well as the windshield washer jars, caps, and brackets to replace broken, aged, or missing originals.



55-57 .. Wiper Blade (use 2) (12") ..... 4140-242-542 .....  
 58 ..... Wiper Blade (use 2) (13") ..... 4142-242-601 .....  
 59-67 .. Chevrolet, '59-60 Pontiac w/o overlap blades,  
 ..... '65-67 Pontiac Wiper Blade (pair) (15")  
 ..... 4020-242-673P .....  
 68-70 .. Chevrolet, '59-60 Pontiac (w/ overlap blades) Wiper Blade (use 2) (16")  
 ..... 4012-242-683 .....



61-64 .. Pontiac, '68-70 Pontiac, '71-76 Wiper Blade (use 2) (18")  
 ..... 4343-242-615 .....  
 63-64 .. Chevrolet Wiper Arms (pair) ..... 4043-242-632P .....  
 66-67 .. Chevrolet Wiper Arms (pair) ..... 4044-242-661P .....



## Windshield Wiper Parts (continued)



- 62-69 .. Chevrolet Washer Jar Bracket ..... 4010-242-622 .....
- 64-69 .. Chevrolet Washer Jar (white) ..... 4010-242-641 .....
- 62-76 .. Washer Jar Cap (without lettering) ..... 4010-242-623 .....
- ..... Washer Jar Cap (with lettering) ..... 4010-242-624 .....
- ..... Washer Jar Filter ..... 4012-242-701 .....
- ..... Washer Pump Repair Kit ..... 4010-242-627S .....



- 61-76 ... Wiper Motor Grommet / Screw Set ..... 4010-242-625S .....
- ..... Ground Strap ..... 4010-242-626 .....
- 63-64 ... Wiper Motor Drive Link Clip ..... HW2414 .....

## Water Necks

Reproduction stock type aluminum water neck for small-block V8 models.

- 66-73 .. Chevy Small Block V8 (with gasket) ... 4012-261-691 .....

## Engine Lift Brackets

Correct reproductions of the brackets used on the assembly line to transfer the engine to the subframe when the car was built. These are commonly lost over the years and give an excellent lift point when pulling the engine out for service.



- 65-69 .. Small Block Chevy, pair ..... 4010-273-65P .....
- 65-70 .. Big Block Chevy, pair ..... 4030-273-65P .....

## Spark Plug Wire Towers

Stamped steel metal brackets used to hold the spark plug wire retainers. These bolt to the intake manifold. For Small-Block Chevrolet models.



- 68 .. 307 / 327 / 350 Left ..... 4020-274-68L .....
- 68-70 .. 307 / 327 / 350 / 400 Right ..... 4020-274-68R .....
- 69 .. 307 / 327 / 350 Left ..... 4020-274-691L .....
- 70 .. 307 / 350 / 400 Left ..... 4021-274-70L .....

## Spark Plug Wire Shields

Set of shields that protect the spark plugs from the exhaust manifolds. Sold in matched sets for one engine.



- 64-81 .. Small Block V8 (set of 4) ..... 4010-274-641S .....
- 66-71 .. Big Block V8 (set of 8) ..... 4031-930-661S .....

## Spark Plug Wire Retainers

Set of retainers that hold the spark plug wires to the valve cover. Correct design for small-block Chevrolet models.



- 64-67 .. Small Block V8 (set of 4) (2 slot) ..... 4010-274-642S .....

## Valve Covers

New reproduction valve covers available either painted or chrome for most popular V8 models. These are not generic aftermarket covers but correct for specific applications. Sold in matched pairs unless noted.



- 59-66 .. 283 V8, '67 327 V8 (painted) ..... 4010-930-641P .....
- 62-66 .. 327 V8 (painted) ..... 4030-930-641P .....
- 65-66 .. 396 V8 (chrome with drippers) ..... 4030-930-65P .....
- 67 ..... 396 V8 (chrome with drippers) ..... 4031-930-67P .....



- 68 ..... 307 / 327 V8 (painted) ..... 4012-930-681P .....
- 64-76 .. Pontiac Valve Cover Bolt Set (8 pcs) . 4330-931-64S .....

## Oil Pans

New stock appearing stamped steel oil pans for models without a windage tray.

- 65-76 .. Chevy Small Block V8  
..... Painted ..... 4044-264-651 .....
- ..... Chrome ..... 4044-264-651C .....
- 71-76 .. Chevy Big Block V8  
..... Painted ..... 4030-264-651 .....
- ..... Chrome ..... 4030-264-651C .....

## Crank Pulleys

New stamped steel pulleys are available for most V8 models. Deep groove pulleys were originally available on Special High Performance engines to keep the fan belt from slipping off the pulleys at high rpm. Our reproductions will do the same, and are concours correct.



- 64-68 .. Small Block Chevy 1 groove  
..... (standard crank pulley) (6-3/4" dia.) 4030-266-641 .....
- 59-65 .. 348/409 2 Deep Groove Pulley ..... 4044-266-651 .....
- 65-68 .. Big Block Chevy 1 groove  
..... (standard crank pulley) ..... 4044-266-654 .....
- ..... Power Steering Crank Pulley ..... 4044-266-652 .....
- ..... 3 Deep Groove Pulley (SHP) ..... 4044-266-653 .....
- 69 ..... 427/425 hp V8 2 Deep Groove Pulley. 4012-266-696 .....

## Water Pump Pulleys

New stamped steel deep groove pulleys are available for most V8 models. Deep groove pulleys were originally available on Special High Performance engines to keep the fan belt from slipping off the pulleys at high rpm. Our reproductions will do the same, and are concours correct.



- 69 ..... 427/425 hp Water Pump Pulley ..... 4012-269-693 .....

## Alternator Pulleys

New machined deep groove pulleys are available for the alternator. Deep groove pulleys were originally available on Special High Performance engines to keep the fan belt from slipping off the pulleys at high rpm. Our reproductions will do the same, and are concours correct.



- 65-67 .. Big Block SHP V8 ..... 4044-286-651 .....
- 68-69 .. Big Block SHP V8 ..... 4020-286-681 .....

## Power Steering Pulleys

New stamped steel deep groove pulleys are available for the power steering pump. Deep groove pulleys were originally available on Special High Performance engines to keep the fan belt from slipping off the pulleys at high rpm. Our reproductions will do the same, and are concours correct.



- 65-72 .. All Chevy V8 with Power Steering  
..... (standard pulley) ..... 4044-288-655 .....
- 65-68 .. HP / SHP Big Block V8 (Deep Groove) 4044-288-651 .....
- 69 ..... 427/425hp V8 (Deep Groove) ..... 4012-288-693 .....

## Power Steering Pump Brackets

Stamped Steel EDP coated brackets used to mount the power steering pump to the engine.



- 64-68 .. Small Block Chevy V8 Cradle only ... 4030-289-641 .....
- ..... Adjuster Brace only ..... 4030-289-642 .....



- 65-68 .. Big Block Chevy V8 Cradle only ..... 4020-289-674 .....
- ..... Rear Brace only ..... 4044-289-654 .....



- 69-72 .. Small Block Chevy V8 (3-piece Set) . 4012-289-692S .....
- ..... Cradle only ..... 4012-289-694 .....
- ..... '69-76 Rear Bracket only ..... 4012-289-695 .....
- ..... Side Bracket ("S"-shaped) only ..... 4012-289-696 .....

## Power Steering Pump Brackets (continued)



- 69 ..... Big Block Chevy V8 (4-piece Set) ..... 4012-289-693S .....
- Rear Support Bracket only ..... 4012-289-699 .....

## Alternator Mounting Brackets

New steel brackets used to mount the alternator to the engine. Use as required.



- 64-68 .. Small Block V8 Lower Bracket ..... 4010-285-641 .....
- ..... Header Adapter Bracket ..... 4030-285-642 .....
- ..... Upper Adjuster Bracket ..... 4010-285-642 .....



- 65-68 .. Big Block V8 Lower Bracket ..... 4031-285-663 .....
- ..... Upper Adjuster Bracket ..... 4030-285-651 .....



- 69-70 .. Small Block V8 (7-piece Set) ..... 4012-285-691S .....
- ..... Upper Bracket only ..... 4012-285-693 .....
- ..... '69-72 Lower Bracket only ..... 4012-285-694 .....
- ..... '69-71 Rear Brace and Spacer only 4012-285-695S .....
- ..... '69-72 Mounting Bolt Set only ..... 4012-285-696S .....



- 69-72 .. Big Block V8 (9-piece Set) ..... 4012-285-692S .....
- ..... Mount Brackets only (pair) ..... 4012-285-697P .....
- ..... Rear Brace and Spacer only ..... 4012-285-698S .....
- ..... Mounting Bolt Set only (5 pieces) . 4012-285-699S .....

## Battery Trays and Hardware

New EDP coated steel trays replace a commonly rusted item. Why bother trying to find impossible good used parts or fixing a rusty tray when these are so affordable?



- 55-56 .. Chevrolet Battery Tray Assembly ..... 4040-300-55S .....
- 57 ..... Chevrolet Battery Tray Assembly ..... 4040-300-57S .....
- 58 ..... Chevrolet Battery Tray Assembly ..... 4041-300-58S .....
- 59-61 .. Chevrolet Battery Tray Assembly ..... 4042-300-59S .....
- 62-63 .. Chevrolet Battery Tray Assembly ..... 4043-300-62 .....
- 64 ..... Chevrolet Battery Tray Assembly ..... 4043-300-64 .....

## Battery Trays and Hardware (continued)



- 65 ... Chevrolet Battery Tray Assembly ... 4044-300-65
- 66 ... Chevrolet Battery Tray Assembly ... 4044-300-66
- 67 ... Chevrolet Battery Tray ... 4045-300-67
- 68 ... Chevrolet Battery Tray ... 4045-300-68
- 69 ... Chevrolet Battery Tray ... 4046-300-69
- 71-72 ... Chevrolet Battery Tray ... 4047-300-71

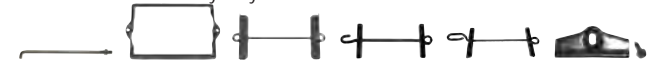

- 55-65 ... Chevrolet Hold-Down Bolt / Nut ... 4040-301-551
- 55-56 ... Chevrolet Battery Retainer ... 4141-301-55
- 57-58 ... Chevrolet Battery Retainer ... 4141-301-58
- 61-63 ... Chevrolet Battery Retainer ... 4043-301-612
- 64 ... Chevrolet Battery Retainer ... 4030-301-64
- 66-76 ... Chevrolet Hold-Down Clamp / Bolt ... 4031-301-66S



- 67-72 ... Chevrolet Oil Pan Battery Cable Clip ... 4020-302-672
- 65 ... Chevrolet Battery Cable Junction Block ... 4030-375-644



## Radiator Caps

Excellent quality original style radiator cap for all models. These are much better quality than others on the market.

- 57-72 ... 15 lb. (RC-15) ... 4040-306-57



## Coolant Overflow Jar Caps

Reproduction overflow jar cap for popular models. Used on models with captive coolant system.

- 73-76 ... Coolant Jar Cap ... 4312-309-73

## Fan Blade Assembly

Heavy-Duty 5-blade cooling fan used on all high performance models with heavy-duty cooling.

(photo not available)

- 67-76 ... Chevrolet V8 ... 4011-312-672

## Fan Shrouds

Excellent quality steel or molded plastic fan shrouds for popular models. Use these whenever replacing the radiator support or radiator for proper cooling function.



- 65 ... Chevrolet Small Block V8 (w/ HD cooling) ... 4031-310-661

## Hood Latch Assemblies

Brand new assembly to replace a damaged or worn hood latch.

- 55 ... Chevrolet Hood Latch Assembly ... 4040-319-55
- 56 ... Chevrolet Hood Latch Assembly ... 4040-319-56
- 57 ... Chevrolet Hood Latch Assembly ... 4040-319-57

## Hood Latch Support Braces

Metal braces behind the grille that support the hood latch assembly.

- 65 ... Chevrolet Hood Latch Support ... 4044-321-65
- 66 ... Chevrolet Hood Latch Support ... 4044-321-66

## Clutch Linkage Parts

We offer parts needed to repair or replace the clutch pedal linkage.



- 65-70 ... Chevrolet Countershaft ... 4046-951-693
- 71-73 ... Chevrolet Engine Pivot Ball Stud ... 4010-951-652
- 65-68 ... Frame Pivot Ball Stud ... 4010-951-651
- 69-76 ... Frame Pivot Ball Stud ... 4046-951-694
- 58-76 ... Countershaft Pivot Kit (4-pieces) ... 4041-951-587S
- 58-76 ... Countershaft Felt Seals, Pair ... 4041-951-589P



- 61-73 ... Trans Control Rod Clips, box of 25 ... HWB2412
- 71-72 ... Clutch Fork ... 4020-951-6713
- 65-73 ... Clutch Fork Boot ... 4030-951-6413
- 65-70 ... Clutch Fork Stud ... 4010-951-6220

- 71-72 ... Chevrolet Return Spring ... 4021-951-7011
- 73 ... Chevrolet Return Spring ... 4021-951-732

## FIREWALL & COWL PARTS

### Firewall Parts

All these parts are mounted on the firewall. Use for underhood detailing.



- 62-76 ... Power Brake Booster Check Valve ... 4000-297-62
- 65-66 ... Chevrolet Master Cylinder Firewall Plug ... 4010-374-621
- 67-71 ... Power Top / Power Window Circuit Breaker ... 4030-375-645
- 65-70 ... Firewall Wire Harness Gutter (with Screws) ... 4030-375-643S
- 61-70 ... Firewall Insulation Pad Retainers (set of 4) ... HWB2406
- 71-76 ... Firewall Insulation Pad Retainers, box of 25 ... HWB2405

## Firewall Parts (continued)



- 62-64 ... Speedometer Cable Grommet ... 4010-985-62
- 65-76 ... Speedometer Cable Grommet ... 4030-985-64
- 69-76 ... Speedometer Cable Retaining Clip ... 4020-985-69
- 65-76 ... Steering Coupler Shaft Repair Kit ... 4030-373-641S
- 61-69 ... Carpet Guard (use 2) ... 4043-523-611



- 59-62 ... Chevrolet Heater Blower Motor Seal ... 4142-379-603
- 65-70 ... Chevrolet Heater Core Case (w/o A/C) ... 4030-379-641
- ... Heater Block Off Plate Set ... 4030-374-641S

## Lower Cowl Side Panels

Steel panels used cover the lower cowl sides behind the rear of the fenders. This is a common rust area on any car.



- 55-56 ... Chevrolet, Left / Right ... 4040-385-55L / R
- 57 ... Chevrolet, Left / Right ... 4040-385-57L / R
- 63-64 ... Chevrolet, Left / Right ... 4043-385-63L / R

## Toe Boards

Steel panels used as a patch for the lower section of the firewall panel, where it meets the floor pans (behind the pedals). This is a commonly rusted area on all GM cars.



- 55-57 ... Chevrolet toe board, Left / Right ... 4040-370-553L / R
- 55 ... Chevrolet, '56-'57 Chevrolet Convertible Cowl Panel to Frame Brace, Left / Right ... 4040-370-554L / R
- 58 ... Chevrolet toe board, Left / Right ... 4041-370-583L / R
- 61-64 ... Chevrolet toe board, Left / Right ... 4043-370-613L / R



**ATK**  
HIGH PERFORMANCE ENGINES  
Chevy engines on pages 363-367

## DOORS



### Door Shells

Brand new steel shells are complete and ready to trim out and install. Simply paint, install the guts from your old shell, and hang on the car. All door shells are shipped via Truck Freight.

(photo not available)

- 55-57 ... Chevrolet / Pontiac ... 2-door Sedan, Left / Right ... 4040-400-551L / R
- ... 2-door Hardtop, Left / Right ... 4040-400-552L / R
- ... 2-door Convertible, Left / Right ... 4040-400-553L / R

### Door Skins

We also offer new outer skins for those who just want to repair the outer skin where dents and rusts commonly occur.



- 55-57 ... 2-door Sedan / Wagon, Left / Right ... 4040-450-551L / R
- 55 or 57 Chevrolet, '55-'57 Pontiac ... 2-door Hardtop / Convertible, LH / RH ... 4040-450-552L / R



- 56 ... Chevrolet ... 2-door Hardtop / Convertible, LH / RH ... 4040-450-562L / R



- 61-62 ... Chevrolet 2d htp / conv., LH / RH ... 4043-450-61L / R
- 63-64 ... Chevrolet 2d htp / conv., LH / RH ... 4043-450-63L / R

### Inside Door Bottoms

Salvage a rusty door with these handy patch panels. Each panel replaces the lower inner section of the door that commonly rusts. With a new door skin and this patch, most doors can be saved.



- 55-57 ... 2-door Hardtop / Convertible, Left / Right ... 4040-434-55L / R
- 61-64 ... 2-door, Left / Right ... 4043-434-61L / R



## Door Hinges

We offer new (not rebuilt) hinges to correctly replace worn or broken originals.



- 71-76 .. Front Upper Hinge, Left / Right ..... 4021-401-73L / R ...
- 69-76 .. Front Lower Hinge (use 2) ..... 4046-401-692 .....

## Door Hinge Rebuild Kits

We offer new hinge rebuild kits that include all the pins and bushings you need for all 4 door hinges. New hinge bolt sets and lower hinge springs are available separately.



- 61-68 .. Front Door Rebuild Kit (14 Pieces) .... 4043-402-61S .....
- 69-76 .. Front Door Rebuild Kit (14 Pieces) .... 4046-402-69S .....
- 64-67 .. Hinge Bolt Set (24 Pieces) ..... 4010-402-64S .....
- 68-76 .. Hinge Bolt Set (30 Pieces) ..... 4012-402-68S .....

## Door Hinge Pillars

Rusty door hinge pillars are no problem to repair now that Goodmark carries these patches for you.



- 55-56 .. Chevrolet Lower Patch, Left / Right ... 4040-406-55L / R ...
- 57 .. Chevrolet Lower Patch, Left / Right ... 4040-406-57L / R ...
- ..... Inner Support Brace, Left / Right ... 4040-406-571L / R ...

## Outside Rear View Mirrors

We offer new reproduction die-cast outside rear view mirrors to replace pitted or broken originals. Each mirror comes with the correct mounting kit. These are the standard, non-remote-control mirrors.



- 61-62 .. Chevrolet (Left = Right) with Bowtie ... 4142-410-60 .....
- 63-64 .. Chevrolet (Left = Right) with Bowtie ... 4010-410-63A .....
- 65-66 .. Chevrolet, Left / Right, with Bowtie ... 4044-410-65L / R ...
- 68 .. Chevrolet (Left = Right) without Bowtie 4011-410-67 .....
- 68-70 .. Chevrolet, Left / Right ..... 4020-410-68L / R ...
- 68-70 .. Chevrolet, 67-70 Pontiac Mirror Mount Kit  
..... (Bracket, Gasket and Screw) ..... 4011-410-661S .....



- 65-66 .. Pontiac (Left = Right) ..... 4330-410-64 .....
- 67-68 .. Pontiac (Left = Right) ..... 4331-410-67 .....
- 69-70 .. Pontiac (Left = Right) ..... 4320-410-69 .....
- 68-76 .. Remote Mirror Bezel Retainer ..... 4012-410-684 .....
- 69-70 .. Chevrolet Remote Bezel, LH ..... 4020-410-692 .....
- 71-76 .. Sport Mirror Remote Bezel, LH ..... 4021-410-703 .....

## Vent Window Handles

New die-cast chrome handles for the front door vent windows. All handles come with the retaining clip. Order as required.



- 53-64 .. Chevrolet standard (black knob without insert) ..... 4040-419-531 .....
- 53-60 .. Chevrolet Deluxe (black knob with chrome insert) ..... 4040-419-532 .....
- 58 .. Impala (black knob with black insert) ..... 4041-419-58 .....
- 61-64 .. Chevrolet Deluxe (black knob) ..... 4043-419-61 .....
- 59-64 .. Pontiac Deluxe (chrome knob) ..... 4342-419-59 .....
- 65-66 .. Chevrolet standard (black knob) ..... 4044-419-651 .....
- 65-66 .. Chevrolet Deluxe, '65-66 Pontiac (chrome knob) ..... 4044-419-652 .....
- 68 .. Black Knob (use 2) ..... 4032-419-68 .....

## Window Regulators

Replace that worn door window regulator with our brand new reproduction.

(photo not available)

- 55-57 .. Chevrolet 2-door Hardtop / Convertible, Left / Right  
..... 4040-420-552L / R .....

## Window Crank Handles

New die-cast chrome window crank handles for all models. Each handle comes with retaining clip. Use as required, but be sure to order for the entire car so they all match.



- 53-64 .. Chevrolet standard (black knob without insert) ..... 4040-421-531 .....
- 53-60 .. Chevrolet Deluxe (black knob with chrome insert) ..... 4040-421-532 .....
- 58 .. Impala (black knob with black insert) ..... 4041-421-58 .....
- 61-64 .. Chevrolet Deluxe (black knob) ..... 4043-421-61 .....
- 59-64 .. Pontiac Deluxe (chrome knob) ..... 4342-421-59 .....
- 65-66 .. Chevrolet standard (black knob) ..... 4010-421-65 .....
- 65-66 .. Chevrolet / Pontiac (chrome knob) ..... 4030-421-65 .....
- 67 .. Black Knob ..... 4011-421-67 .....
- 68 .. Black Knob (closest available) ..... 4143-421-69 .....
- ..... Best Quality! ..... 4143-421-691 .....
- 69-70 .. Clear Knob ..... 4012-421-69 .....
- ..... Best Quality! ..... 4012-421-691 .....
- 71-76 .. Clear Knob ..... 4020-421-69 .....
- 77-81 .. Clear Knob ..... 4013-421-77 .....
- 82-90 .. Black Knob ..... 4035-421-82 .....

- 59-90 .. Handle Spring ..... 4042-421-591 .....
- 59-90 .. Nylon Washers, Pair ..... 4042-421-592P .....
- 59-90 .. Handle Retaining Clips, box of 100 ..... HWB2404 .....

## Outside Door Handles

We offer complete sets of outside door handles which include both handles, pushbutton assemblies, gaskets, and hardware needed to install on a 2-door model. Some minor trimming of the shaft may be required to match your originals.



- 55-57 .. Chevrolet 2-door Sedan ..... 4040-440-551S .....
- 55-58 .. Chevrolet 2-door Hardtop / Convertible 4040-440-552S .....
- 55-57 .. Chevrolet Door Handle Reinforcements (pair) ..... 4040-440-554P .....
- 60 .. Chevrolet 2-door Hardtop / Convertible 4042-440-60S .....
- 61-62 .. Chevrolet, '65-68 Chevrolet  
..... 2-door Hardtop / Convertible ..... 4043-440-61S .....
- 63-64 .. Chevrolet 2-door Hardtop / Convertible 4043-440-63S .....
- 69-70 .. Chevrolet 2-door Hardtop / Convertible 4046-440-69S .....

- 71-76 .. Handle Nut Kit (4 pieces) ..... 4021-440-701S .....
- ..... Door Handle Escutcheon ..... 4021-440-702 .....
- ..... Handle Latch Rod Clip ..... 4021-440-703 .....

## Inside Door Handles

New die-cast chrome handles include retaining clips. Be sure to order enough for the vehicle so they all match.



- 53-64 .. Chevrolet Single Arm Style ..... 4040-441-53 .....
- 60-67 .. Paddle-Style, Left / Right ..... 4042-441-60L / R ...
- 61-64 .. Dual Arm Style ..... 4043-441-61 .....
- 65-67 .. Single Arm Style ..... 4010-441-65 .....
- 68-70 .. Front, Left / Right ..... 4012-441-68L / R ...
- 68-70 .. Rear ..... 4143-441-68 .....
- 70 .. Bonneville, Left / Right ..... 4360-441-70L / R ...

## Door Latch Remotes

This is the part the inside door handle attaches to, and the linkage rod attaches to it from the latch. Usually worn or broken.



- 65-67 .. without "paddle style" handles,  
..... Left / Right pair ..... 4020-443-671P .....
- 68-70 .. without "paddle style" handles,  
..... Left / Right ..... 4020-443-681L / R ...
- 65-70 .. Opening Rod Retaining Clips (pair) ... 4020-443-675P .....
- 58-70 .. Remote Rod Clip ..... 4041-443-581 .....

## Door Latch Assemblies

Forget using that crowbar to get in your ride every time! We offer new latch assemblies that will replace that broken or missing latch and let you enjoy your musclecar the way it was intended. Over Center Springs are also offered separately, which is the most commonly broken part on a latch.



- 55-57 .. Chevrolet (except 4d htp, or '56 2d spt cpe / conv, Left / Right) ..... 4040-444-55L / R ...
- 56 .. Chevrolet 2d htp / conv, Left / Right ... 4040-444-561L / R ...
- 68 .. 2-Door, Left / Right ..... 4032-444-68L / R ...
- 69-70 .. 2-Door, Left / Right ..... 4032-444-69L / R ...
- 69-70 .. 4-Door Rear, Left / Right ..... 4012-444-692L / R ...
- 65-70 .. Latch Over Center Spring, Left / Right .4030-444-641L / R ...

## Door Lock Knobs & Ferrules

Correct fluted chrome knobs and stainless steel ferrules for the door lock knob. Each ferrule contains the correct felt lining and metal tangs. Concoors correct!



- 61-66 .. Knob, Black .....4043-491-611 .....
- ..... Knob, Chrome .....4043-491-612 .....
- 67 .. .. Knobs, Black (pair) .....4011-491-671P .....
- ..... Knobs, Chrome (pair) .....4011-491-672P .....
- 68 .. .. Knobs, Black (pair) .....4012-491-68P .....
- 69-70 .. Knobs, Chrome (pair) .....4012-491-69P .....
- 71-76 .. Knob, Chrome .....4021-491-70 .....



- 68-72 .. Ferrules, Pair .....4012-492-68P .....
- 73-76 .. Ferrule .....4012-492-68 .....

## ROOF & WINDSHIELD



### Roof Skins

EDP coated steel roof skin to replace rusted original. (photo not available)

- 55-57 .. Chevrolet / Pontiac 2-door Hardtop .....4040-495-55 .....

### Upper Windshield Frames

Steel frame for the windshield on convertible models, and rear window on hardtop models.



- 55-57 .. Chevrolet Convertible Front Frame .....4040-496-552 .....
- .....2-door Hardtop Rear Upper Frame. 4040-716-552 .....

### Convertible Upper Header Bow

Front bow assembly for the convertible top.



- 55-57 .. Chevrolet Convertible .....4040-481-55 .....

### Convertible Windshield Header Moldings

New stainless steel moldings for the convertible windshield header.



- 55-57 .. Convertible .....4040-480-55P .....

## Convertible Top Latch Parts

New latch knuckle assemblies and latch hooks needed to repair broken top latches.



- 65-70 .. Latch Hook Knuckles / Springs (pair) . .4030-482-641P .....
- ..... Latch Hook (pair) .....4030-482-642P .....

## Windshield Reveal Moldings

New moldings and clips for the outer moldings that surround the front windshield. (photo not available)

- 55-57 .. Convertible Upper Moldings, pair .....4040-525-557P .....
- ..... Convertible Upper Outer Corner Moldings, pair .....4040-525-558P .....



- 63-64 .. 2-door Hardtop Molding Set (5 pieces) 4043-525-632S .....
- .....Molding Clip Kit (19 pieces) .....4043-525-632AS .....

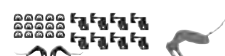

- 65-67 .. 2-door Hardtop (except '67 Grand Prix) Molding Set (5 pieces) .....4044-525-652S .....
- .....Molding Clip Kit (25 pieces) .....4044-525-652AS .....
- ..... LH lower outer clip .....4044-525-651L .....

## Rear Windshield Reveal Moldings

New moldings and clips for the outer moldings that surround the rear window.



- 62-64 .. 2-door Hardtop (except '63-64 Grand Prix) Molding Set (5 pieces) .....4043-525-632S .....
- .....Molding Clip Kit (30 pieces) .....4043-715-622AS .....



- 65-66 .. 2-door Hardtop (except Grand Prix) Molding Set (5-pieces) .....4044-715-652S .....
- .....Molding Clip Kit (20 pieces) .....4044-715-652AS .....

## Window Flippers

Spring steel panels used to seal the top of the side glass when the door is closed. (photo not available)

- 55 .. .. Chevrolet 2-Door Hardtop, Left / Right .4040-537-551L / R ..
- 56-57 .. Chevrolet 2-Door Hardtop, Left / Right .4040-537-561L / R ..

## ROCKERS & FLOORS



### Rocker Panels

Heavy gauge steel rocker panels to repair rusted originals. These are a major structural component and should not be overlooked!



- 55 .. .. Chevrolet, '55-57 Pontiac 2-door Outer Rocker Panel, Left / Right . .4040-470-551L / R ..



- 56-57 .. Chevrolet 2-door Outer Rocker, L / R . .4040-470-561L / R ..
- .....4-door Outer Rocker, Left / Right . .4040-470-562L / R ..

- 57 .. .. Chevrolet Rocker End Cap (inside rocker panel) Left / Right .....4040-470-57L / R ..



- 55-57 .. 2-door Inner Rocker Panel, Left / Right 4040-460-551L / R ..
- .....Inner Rocker to Pillar, Left / Right . .4040-460-55L / R ..



- 58 .. .. Chevrolet Inner Rocker Panel, LH / RH 4041-460-58L / R ..
- .....2-door Hardtop / Convertible Outer Rocker Panel, Left / Right .....4041-470-582L / R ..



- 61-64 .. Chevrolet 2-door Outer Rocker Panel, Left / Right .....4043-470-61L / R ..

- 65-72 .. Rocker Panel Drain Flaps, pair .....4020-470-672P .....

### Rocker Molding Clips

New clips are sold individually, please order as required.

- 65-70 .. Rocker Molding Clip (use as required) .HW2521 .....

### Carpet Sill Plates

New stainless steel plates with correct Fisher Body emblem riveted on like the originals.



- 61-64 .. 2-door, pair .....4043-575-611P .....
- 65-70 .. 2-door, Left / Right .....4044-575-651L / R ..



- 71-76 .. 2-door (use 2) .....4047-575-711 .....
- 55-76 .. Sill Plate Screws, box of 100 .....HWB2202 .....

## Floor Pans

Heavy Gauge steel floor panels and patches help repair even the most rusted out Chevy. Partial floor pans will cover the entire transmission tunnel when put together for full replacement, and weld in at the factory front seam. All full-length floors ship via Truck Freight.

(photo not available)

- 55-57 .. 2-door Sedan / Wagon Floor Assembly 4040-500-55S .....
- ..... 2-door Hardtop Floor Assembly .....4040-500-551S .....
- ..... 2-door Convertible Floor Assembly .....4040-500-552S .....



- 55-57 .. 2-door Sedan / Wagon Full-Length Floor Pan, Left / Right .....4040-500-55L / R ..
- 55-57 .. 2-door Hardtop / Convertible Full-Length Floor Pan, Left / Right .....4040-500-552L / R ..



- 55-57 .. Transmission Tunnel Patch, 20" W x 36" L .....4040-505-552 .....
- ..... Dimmer Switch Mount Plate .....4040-505-553 .....



- 58 .. .. Chevrolet Front Floor Patch, LH / RH . .4041-505-58L / R ..
- .....Rear Floor Patch, LH / RH .....4041-510-58L / R ..



Floor Pans (continued) 



59-60 .. 2-door Full Floor Pan (except under rear seat) .....4042-500-59S.....  
 ..... Under Rear Seat Patch, LH / RH .....4042-511-59L / R ..

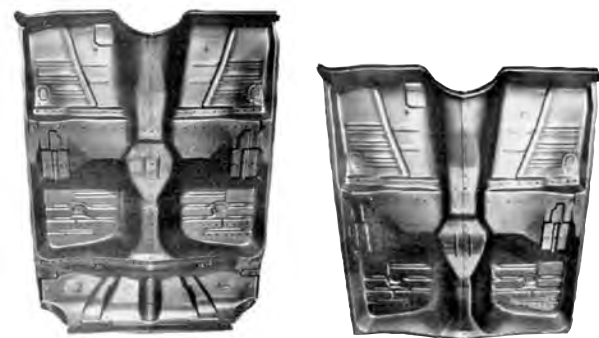

61-64 .. Full Floor Pan Assembly .....4043-500-61S.....  
 ..... (minus under rear seat) .....4043-500-611S.....



..... Full Length Floor Pan Patch, LH / RH  
 ..... (except under rear seat) .....4043-500-61L / R ..  
 65-70 .. Full Length Floor Pan Patch, LH / RH  
 ..... (except under rear seat) .....4044-500-65L / R ..  
 ..... Under rear seat floor pan .....4044-511-65S.....

Floor Pan Plugs

EDP coated or galvanized plugs that fit the floor pans and trunk floors. These do not come with our floors, so order if required. 4 are used on the floor pans, and 3 are used on the trunk floor.



61-70 .. Oval (EDP coated) .....4030-512-64.....  
 ..... Galvanized .....4030-512-64A.....  
 61-70 .. Oval with Notches .....4030-512-641.....  
 ..... Galvanized .....4030-512-641A.....

Floor Pan Braces

Heavy gauge steel braces used to support the floor pan. Use with our steel replacement floor pans to repair even the rustiest car. These come already welded to a floor pan assembly.



55-57 .. Front Brace (at firewall), LH / RH .....4040-517-551L / R ..  
 ..... 2nd Floor Brace (use 2) (short) (under front seat mount)  
 .....4040-517-552.....  
 ..... 3rd Floor Brace (under front seat), LH / RH  
 .....4040-517-553L / R ..  
 ..... 4th Floor Brace (under rear of front seat)  
 ..... all except 4d hardtop or convertible.4040-517-554.....  
 ..... convertible. ....4040-517-554A.....  
 ..... 5th Short Floor Brace (except 4d Hardtop / Wagon)  
 ..... Left / Right .....4040-517-555L / R ..  
 ..... Rear Seat Reinforcement (2d hardtop),  
 ..... Left / Right .....4040-517-556L / R ..  
 ..... Rear Floor Brace, 2-door (except Wagon)  
 .....4040-517-557.....  
 ..... Rear Body Mount Floor Brace, LH / RH4040-517-558L / R ..  
 ..... Rear Body Mount Reinforcement (convertible),  
 ..... Left / Right .....4040-517-559L / R ..  
 ..... Seat Belt Anchor Plate (use as required)  
 .....4040-517-5510.....

Floor Pan Braces (continued)



58 ..... Chevrolet 1st Floor Brace, LH / RH .....4041-517-581L / R ..  
 ..... 2nd Floor Brace, LH / RH .....4041-517-582L / R ..  
 ..... 3rd Floor Brace, LH / RH .....4041-517-583L / R ..  
 ..... Rear Floor Brace, LH / RH .....4041-517-584L / R ..



59-60 .. Chevrolet Front Floor Brace, LH / RH .....4042-517-591L / R ..  
 ..... Under Seat Floor Brace, LH / RH .....4042-517-592L / R ..  
 ..... Center Floor Brace, LH / RH .....4042-517-593L / R ..  
 ..... Rear Floor Brace, LH / RH .....4042-517-594L / R ..



61-64 .. Chevrolet Front Floor Brace .....4043-517-611.....  
 ..... 2nd Floor Brace, Left / Right .....4043-517-612L / R ..  
 ..... 3rd Floor Brace (use 2) .....4043-517-613.....  
 ..... Rear Floor Brace .....4043-517-614.....  
 (photos not available)

65-70 .. Chevrolet Front Floor Brace .....4044-517-651.....  
 ..... Center Floor Brace .....4044-517-652.....  
 ..... Side Floor Brace, Left / Right .....4044-517-654L / R ..  
 ..... Rear Floor Brace .....4044-517-653.....

Seat Risers

New steel panels used to mount the front of the rear seat to the floor.



55-57 .. 2d Hardtop, Left / Right .....4040-518-552L / R ..  
 ..... 2d Convertible, Left / Right .....4040-518-553L / R ..  
 ..... Convertible Seat Riser to "B"-pillar Braces,  
 ..... pair .....4040-518-554P.....

Shift Boots and Retainers

Rubber boots and retaining rings for the shifter through the floor pan.



67-68 .. Pontiac M/T Shift Boot .....4331-508-671.....  
 ..... M/T Shift Boot Retainer (chrome) .....4331-508-672.....  
 ..... M/T Shift Boot Retainer (black) .....4331-508-673.....  
 ..... Shift Boot Retainer Hardware (4 pcs) .4331-508-672S.....

Park Brake Hardware

New parts replace broken, worn, or missing components for your park brake system.



55 ..... Chevrolet Park Brake Handle Assembly  
 .....4040-523-551S.....  
 56-57 .. Chevrolet Park Brake Handle Assembly  
 .....4040-523-561S.....



65-70 .. Park Brake Equalizer .....4030-519-641.....  
 65-76 .. Park Brake Cable Connectors (pair) .4030-519-642P.....  
 ..... Park Brake Cable Adjusting Nuts (pair) 4030-519-643P.....  
 ..... Park Brake Cable Clips (set of 3) .....HWB2419.....

QUARTER PANELS



Quarter Panels 

Full factory style quarter panels for popular models. These can easily be modified to fit sedan models by allowing for the window frame on the "B"-pillar. Be sure to use with new wheelhouses and trunk fillers for complete replacement.

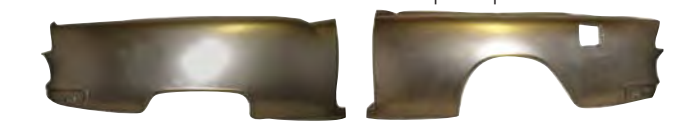

55 ..... Chevrolet 2-door hardtop / convertible,  
 ..... Left / Right .....4040-601-552L / R ..  
 ..... Chevrolet Nomad 2d Wagon, LH / RH .4040-601-553L / R ..

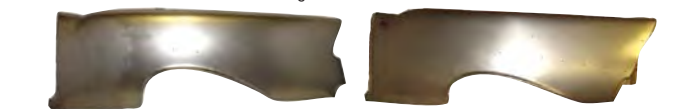

56 ..... Chevrolet 2-door hardtop / convertible,  
 ..... Left / Right .....4040-601-562L / R ..  
 57 ..... Chevrolet 2-door hardtop / convertible,  
 ..... Left / Right .....4040-601-572L / R ..

## Quarter Skins

EDP coated steel skins are not full panels, but cover from the bottom of the side of the panel up to the beltline. They do not include the sail panel to the roof, the door jamb pillar, nor do they extend to the trunk opening. An excellent choice for repairing rust in the wheel arch or lower rear section. All quarter skins ship via Truck Freight.

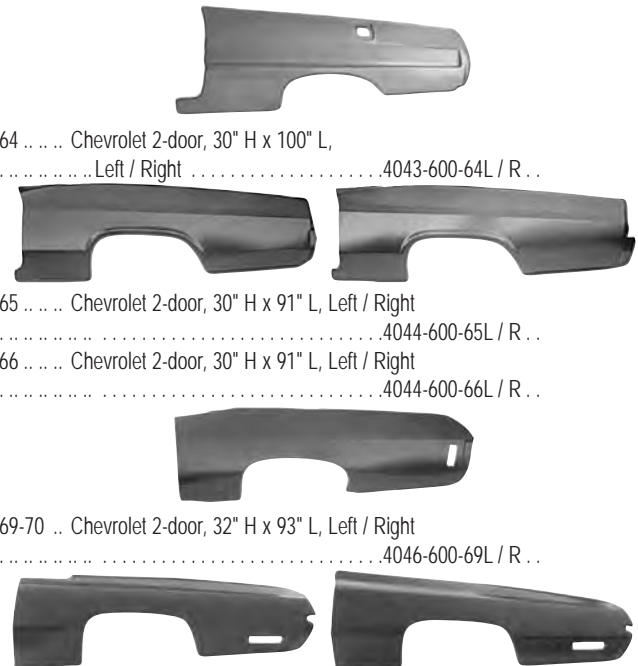
- 
- 64 ... Chevrolet 2-door, 30" H x 100" L, Left / Right . . . . .4043-600-64L / R . .
  - 65 ... Chevrolet 2-door, 30" H x 91" L, Left / Right . . . . .4044-600-65L / R . .
  - 66 ... Chevrolet 2-door, 30" H x 91" L, Left / Right . . . . .4044-600-66L / R . .
  - 69-70 .. Chevrolet 2-door, 32" H x 93" L, Left / Right . . . . .4046-600-69L / R . .
  - 71-73 .. Chevrolet Impala 2-door, 32" H x 94" L, Left / Right . . . . .4047-600-71L / R . .
  - 74-76 .. Chevrolet Impala 2-door, 32" H x 94" L, Left / Right . . . . .4047-600-74L / R . .

## Quarter Panel Patches

Heavy gauge steel partial quarter panel patches used where full quarters or skins are not available.

- 
- 58 ... Chevrolet lower front patch, 29" W x 7" H, Left / Right . . . . .4041-610-58L / R . .
  - ... lower rear patch, 37" W, LH / RH . . . . .4041-690-58L / R . .

## Door Jamb Pillars

Heavy gauge steel door jamb pillars for popular models. Use when the original door jamb is rusted out and you are replacing quarter panels.

- 
- 55-57 .. Chevrolet 2-door Hardtop / Convertible Door Jamb Pillar, Left / Right . . . . .4040-604-552L / R . .
  - ... Convertible Reinforcement Brace, LH / RH . . . . .4040-604-554L / R . .
  - ... Convertible "B"-Pillar to Inner Quarter Brace, Left / Right . . . . .4040-604-555L / R . .
  - ... Door Jamb Reinforcement, LH / RH . . . . .4040-604-557L / R . .

## Door Strikers

New bolt with collar used to screw into the door jamb and strike the door latch. Commonly broken or worn over time.

- 
- 65-70 .. Use 2 per car . . . . .4030-606-64 . . . . .
  - 71-76 .. Use 2 per car . . . . .4047-606-71 . . . . .

## Gas Filler Doors

Steel brackets and door assemblies used where the gas filler is in the side of the quarter panel.

- 
- 55 ... Chevrolet Gas Filler Door Bracket (welds inside quarter) . . . . .4040-640-552 . . . . .
  - 64 ... Chevrolet Gas Filler Door . . . . .4043-640-64 . . . . .

## Trunk Divider Panels

Heavy gauge steel panel that separates the trunk area from the back seat.

- 
- 55-57 .. Chevrolet Convertible Trunk Divider . . . . .4040-643-552 . . . . .
  - ... Back Rest Support Panel . . . . .4040-643-554 . . . . .
  - ... Convertible Top Motor Cover . . . . .4040-643-553 . . . . .
  - ... Back Rest Bracket, LH / RH . . . . .4040-643-555L / R . . . . .

## Inner Quarter Panels

More heavy gauge steel panels that trim the inside of the quarter panel. This is what the quarter window regulator mounts to.

- 
- 55-57 .. Chevrolet Convertible Inner Quarter, Left / Right . . . . .4040-645-553L / R . .
  - ... Upper Inner Quarter, Left / Right . . . . .4040-645-554L / R . .

## Quarter Glass Sash Chrome

Vertical chrome molding that holds the weatherstrip between the quarter glass and door glass. Comes with the glass set channel to attach it to the edge of the quarter glass. Weatherstrips are included with our Weatherstrip Kits or are available in the weatherstrip section.

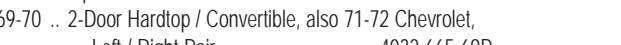
- 
- 69-70 .. 2-Door Hardtop / Convertible, also 71-72 Chevrolet, Left / Right Pair . . . . .4032-665-69P . . . . .

## Rear Wheelhouses

Heavy gauge steel panels used to form the wheelhouse over the rear wheel. The inner wheelhouse is the one you see inside the trunk. The outer wheelhouse mates up to the quarter panel in the wheel lip. If your quarters are rusty in the wheel opening, you need to replace these, too. These can be modified for convertible models by crushing down the top section to clear the top frame.

- 
- 55-57 .. Chevrolet 2d Sedan Inner, LH / RH . . . . .4040-670-551L / R . .
  - ... 2d Hardtop Inner, LH / RH . . . . .4040-670-552L / R . .
  - ... 2d Convertible Inner, LH / RH . . . . .4040-670-553L / R . .
  - ... 4d Sedan Inner, Left / Right . . . . .4040-670-554L / R . .
  - ... 2d Hardtop Inner Trunk Panel, L / R . . . . .4040-670-555L / R . .
  - ... 2d Convertible Inner Trunk Panel, Left / Right . . . . .4040-670-556L / R . .
  - ... Inner Trunk Wall Corner, LH / RH . . . . .4040-670-557L / R . .
  - 61-64 .. Chevrolet Rear Wheelhouse Brace Cover, Left / Right . . . . .4043-670-612L / R . .
  - 55-57 .. Chevrolet Front Wheelwell (rocker to middle) . . . . .
  - ... '55 2d Sedan / Wagon, LH / RH . . . . .4040-675-551L / R . .
  - ... '56-57 Sedan / Wagon, LH / RH . . . . .4040-675-561L / R . .
  - ... 2d Hardtop, LH / RH . . . . .4040-675-552L / R . .
  - ... 2d Convertible, LH / RH . . . . .4040-675-553L / R . .

## Rear Wheelhouses (continued)

- 
- 55-57 .. Chevrolet Rear Wheelwell (middle to rear extension) . . . . .
  - ... '55 Sedan, Left / Right . . . . .4040-675-554L / R . .
  - ... '56-57 Sedan, Left / Right . . . . .4040-675-562L / R . .
  - ... 2d Hardtop / Convertible, LH / RH . . . . .4040-675-555L / R . .
  - ... Wagon, Left / Right . . . . .4040-675-557L / R . .
  - 55-57 .. Chevrolet Rear Wheelwell Extension . . . . .
  - ... '55 except Wagon, Left / Right . . . . .4040-675-558L / R . .
  - ... '56-57 except Wagon, Left / Right . . . . .4040-675-563L / R . .
  - ... '56-57 Wagon, Left / Right . . . . .4040-675-564L / R . .
  - ... Convertible Wheelhouse Support, Left / Right . . . . .4040-675-556L / R . .
  - 65-66 .. Chevrolet Outer, Left / Right . . . . .4044-675-65L / R . .

## Convertible Top Parts

New parts designed to repair or replace broken or nonfunctioning parts on the convertible top frame.

- 
- 55-57 .. Chevrolet Convertible Top Lift Cylinder Reinforcement Brackets, pair . . . . .4040-682-553P . . . . .
  - ... Convertible Drain Trough, Center . . . . .4040-682-554C . . . . .
  - ... Convertible Drain Trough, LH / RH . . . . .4040-682-554L / R . .
  - ... Drain Trough Reinforcement, L / R . . . . .4040-682-555L / R . .
  - ... Tack Strip Set (3 pieces) . . . . .4040-683-551S . . . . .
  - 61-64 .. Convertible Top Torsion Cables, pair . . . . .4043-682-611P . . . . .
  - 65-70 .. Convertible Top Torsion Cables, pair . . . . .4044-683-651P . . . . .



# ATK

HIGH PERFORMANCE ENGINES

Chevy engines on pages 363-367



## DECK & TRUNK



### Trunk Lids

EDP coated steel trunk lids for popular models. This is the complete assembly, not just the outer skin.

(photo not available)

- 55 ... Chevrolet ..... 4040-700-55 .....
- 56 ... Chevrolet ..... 4040-700-56 .....



- 57 ... Chevrolet ..... 4040-700-57 .....
- 55-57 .. Trunk Alignment Kit ..... 4040-700-551S .....

### Trunk Lid Hinges

Heavy gauge steel hinges used to mount the trunk lid.



- 55-57 .. Chevrolet Convertible Hinges, pair ... 4040-704-552S ...
- ..... Hinge Brace, Left / Right ..... 4040-704-553L / R ...
- ..... Torsion Bar ..... 4040-704-554 .....

### Trunk Latches

Complete assembly to replace worn or broken originals.



- 55-57 .. Chevrolet Trunk Lid Latch Bracket ... 4040-721-55 .....
- 59-70 .. Chevrolet (except '61) Latch Assembly 4042-705-59 .....
- 71-73 .. Chevrolet Latch Assembly ..... 4021-705-70 .....
- 66 ... Chevrolet Trunk Lock Retainer ..... 4011-705-66 .....
- 71-72 .. Chevrolet Trunk Latch Striker ..... 4021-705-703 .....

### Quarter to Trunk Panels

Heavy gauge steel panels provide a filler between the quarter panel and the trunk.



- 55 ... Chevrolet, Left / Right ..... 4040-706-55L / R ...
- 56 ... Chevrolet (partial panel), Left / Right. . 4040-706-56L / R ...
- 57 ... Chevrolet, Left / Right ..... 4040-706-57L / R ...

### Quarter Panel Tops

Heavy gauge steel panels that fill between the top of the quarter and the trunk opening and act as the trunk weatherstrip gutter.



- 55 ... Chevrolet Convertible, Left / Right. . . 4040-714-552L / R
- 57 ... Chevrolet 2d htp / conv., Left / Right. . 4040-714-572L / R

### Top Boot Retainers

Heavy gauge steel strips designed to retain the convertible top boot when top is in the lowered position.



- 55-57 .. Top Boot Retainer ..... 4040-708-551 .....
- 58 ... Chevrolet Top Boot Retainer ..... 4041-708-581 .....



- 59-60 .. Chevrolet Top Boot Retainer ..... 4042-708-591 .....
- 61-64 .. Chevrolet Top Boot Retainer ..... 4043-708-611 .....

### Convertible Pinch Weld Moldings

Excellent quality reproductions of the moldings that trim the convertible top opening. Sold in pairs for one car.

(photo not available)

- 55-57 .. Chevrolet 2-door Convertible, pair. . . . 4040-711-55P .....

### Deck Filler Panels

EDP coated panels that fit between the trunk lid and back window. This is a common rust area on all GM cars.



- 55-57 .. Chevrolet 2-door Hardtop ..... 4040-710-551 .....
- ..... 2-door Convertible ..... 4040-710-552 .....

- ..... Convertible Corner Brace, LH / RH .4040-710-553L / R
- ..... Deck Filler Brace, Left / Right. . . . 4040-710-554L / R



- 65-66 .. 2-Door Hardtop (except Caprice) . . . . 4044-710-65 .....



**ATK**  
HIGH PERFORMANCE ENGINES  
Chevy engines on pages 363-367

### Trunk Floors

Heavy gauge steel trunk floors replace rusted originals. We offer complete assemblies as well as partial sections. All complete assemblies ship via Truck Freight.



- 55-57 .. Chevrolet Trunk Floor Assembly (except Wagon) (with braces) ..... 4040-725-55S .....
- ..... Skin only (no braces) ..... 4040-725-551 .....
- ..... Spare Tire Well only ..... 4040-720-551R .....



- ..... Chevrolet Wagon Cargo Floor ..... 4040-725-553 .....
- ..... Spare Tire Well ..... 4040-725-554 .....
- ..... Cargo Floor Extension ..... 4040-725-555 .....



- 58 ... Chevrolet Trunk Floor Patch, LH / RH. .4041-725-58L / R ..
- ..... Spare Tire Well Patch ..... 4041-725-582 .....



- 59 ... Chevrolet Trunk Floor Patch Set ..... 4042-725-59S .....
- ..... (3-pieces) ..... 4042-725-592 .....
- ..... Spare Tire Well Bottom Patch ..... 4042-725-592 .....
- ..... Spare Tire Well LH Side Patch. . . . 4042-725-593 .....

### Trunk Floors (continued)



- 60 ... Chevrolet Trunk Floor Patch Set ..... 4042-725-60S .....
- ..... (3-pieces) .....



- 61-64 .. Chevrolet Upper Trunk Floor ..... 4043-725-611 .....
- 62-64 .. Chevrolet Lower Trunk Floor ..... 4043-725-62 .....
- ..... (photo not available)
- 65-70 .. Chevrolet Trunk Floor Sections ..... 4044-720-651 .....
- ..... Center ..... 4044-720-651 .....
- ..... Left / Right Side ..... 4044-720-65L / R .....

### Shock Mount Panels

Heavy gauge steel panels used to reinforce where the rear shock absorbers mount on the trunk panel.



- 55-57 .. Chevrolet Shock Mount Panel, ..... 4040-724-552L / R ..
- ..... exc. Wagon, Left / Right ..... 4040-724-553L / R ..
- ..... Wagon, Left / Right ..... 4040-724-553L / R ..
- ..... Lower Shock Mount Reinforcement, ..... 4040-724-551L / R ..
- ..... Left / Right .....

### Spare Tire Parts

Use these parts to mount the spare tire in the trunk. These items are not included with a new trunk floor, so be sure to order them if needed.



- 65-70 .. Hold-Down Bracket ..... 4010-726-621 .....
- 71-76 .. Hold-Down Bracket ..... 4021-726-701 .....
- 67-81 .. Spare Tire Bolt and Wing Nut ..... 4011-726-671S .....

## Trunk Floor Braces

New steel braces used to support the trunk floor. Use when replacing partial panels.

- 
- 55-57 .. Chevrolet 2d Hardtop / Convertible . . . . .4040-740-551 . . . . .
  - ..... Pinion Snubber Bracket . . . . .4040-740-554 . . . . .
  - ..... Chevrolet Wagon Brace (between shock mounts) . . . . .4040-740-552 . . . . .
  - ..... Reinforcement Plate (use 2) . . . . .4040-740-553 . . . . .
  - 61-64 .. Chevrolet Wheelhouse to Quarter Brace, . . . . .4043-740-611L / R . . . . .
  - ..... Left / Right . . . . .4043-745-613 . . . . .
  - ..... Upper Trunk Floor Brace (use 2) . . . . .4043-745-613 . . . . .
  - 63-64 .. Chevrolet Wheelhouse to Rocker Brace, . . . . .4043-740-631L / R . . . . .
  - ..... Left / Right . . . . .4043-740-631L / R . . . . .
  - 65-70 .. Chevrolet Trunk Floor Side Brace, . . . . .4044-740-65L / R . . . . .
  - ..... Left / Right (body mount brace) . . . . .4044-740-65L / R . . . . .
  - ..... Chevrolet Trunk Floor Brace (parallel to rear frame over axle), . . . . .4044-745-65L / R . . . . .
  - ..... Left / Right . . . . .4044-745-65L / R . . . . .

## Gas Tank Braces

New steel braces used to support the trunk floor above the gas tank. Use when replacing partial panels.

- 
- 55-57 .. Chevrolet Wagon . . . . .4040-745-552 . . . . .
  - 61-64 .. Chevrolet (except Wagon) Brace . . . . .4043-745-612 . . . . .
  - ..... Gas Tank Locating Bracket (use 2) . . . . .4043-745-611 . . . . .
  - 65-70 .. Chevrolet (except Wagon) (use 2) . . . . .4044-745-651 . . . . .

## Trunk Drop-Offs

Heavy gauge steel panels that fill from the side of the trunk floor to the bottom rear of the quarter panel.

- 
- 58 .. Chevrolet (except Wagon), LH / RH . . . . .4041-735-58L / R . . . . .
  - 61 .. Chevrolet (except Wagon), LH / RH . . . . .4043-735-611L / R . . . . .
  - ..... Extension, Left / Right . . . . .4043-735-612L / R . . . . .
  - 62 .. Chevrolet (except Wagon), LH / RH . . . . .4043-735-62L / R . . . . .
  - 63 .. Chevrolet (except Wagon), LH / RH . . . . .4043-735-63L / R . . . . .
  - 64 .. Chevrolet (except Wagon), LH / RH . . . . .4043-735-64L / R . . . . .
  - 65-66 .. Chevrolet (except Wagon), LH / RH . . . . .4044-735-65L / R . . . . .

## Rear Cross Rails

Heavy gauge steel brace that is under the trunk floor at the tail panel. This is a common rust area on most GM cars.

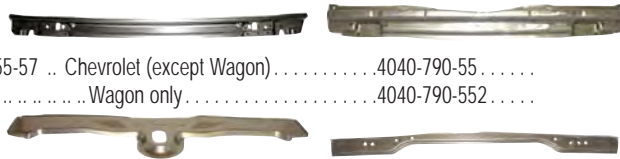
- 
- 55-57 .. Chevrolet (except Wagon) . . . . .4040-790-55 . . . . .
  - ..... Wagon only . . . . .4040-790-552 . . . . .
  - 60 .. Chevrolet (except Wagon) . . . . .4042-790-60 . . . . .
  - 61-64 .. Chevrolet (except Wagon) . . . . .4043-790-61 . . . . .
  - 65 .. Chevrolet (except Wagon) . . . . .4044-790-65 . . . . .

## Trunk Lid Moldings

Die-cast and chromed molding that acts as the windsplit on trunk lid.

- 
- 64 .. Impala / SS . . . . .4043-775-64 . . . . .

## Tail Lamp Panels

EDP coated steel panels on the rear of the quarter panel that the tail lamp attaches to.

- (photo not available)
- 63 .. Chevrolet (except Wagon), LH / RH . . . . .4043-844-63L / R . . . . .
  - 64 .. Chevrolet (except Wagon), LH / RH . . . . .4043-844-64L / R . . . . .

## Tailgate Skins

Heavy gauge steel panel that forms the outer skin of the tailgate.

- (photo not available)
- 55-57 .. Wagon (except Nomad / Safari) . . . . .4040-827-552 . . . . .
  - ..... Nomad / Safari Wagon only . . . . .4040-827-551 . . . . .

## Rear Body Panels

Heavy gauge steel panel that forms the rear part of the body below the trunk lid.

- 
- 55-57 .. Chevrolet (except Wagon) . . . . .4040-850-551 . . . . .
  - ..... Chevrolet Wagon . . . . .4040-850-552 . . . . .

## Rear Body Panels

Heavy gauge steel panel that forms the rear part of the body below the trunk lid.

- 
- 55-57 .. Chevrolet (except Wagon) . . . . .4040-850-551 . . . . .
  - ..... Chevrolet Wagon . . . . .4040-850-552 . . . . .
  - 63 .. Chevrolet (except Wagon) . . . . .4043-850-63 . . . . .
  - 64 .. Chevrolet (except Wagon) . . . . .4043-850-64 . . . . .

# GAS TANKS

Replace rust and muck-filled old gas tanks in your muscle car, with brand new high quality steel Gas Tanks from Goodmark®. There is no cost-efficient way to restore the outside appearance of a gas tank, and the rust particles, sludge, and stale gas residue inside are just carburetor problems waiting to happen. While you're at it, be sure to replace rusted or weakened old straps, brackets, bolts, and gas caps. All Gas Tanks do not include filler neck unless noted. Some tanks are available set up for EFI and include the fuel pump and sending unit.

## Chevrolet Gas Tanks

- 
- 55-56 .. Except Wagon (round corners) . . . . .4040-750-551 . . . . .
  - ..... for EFI (w/ pump and sender) . . . . .4040-750-551FI . . . . .
  - 55-56 .. Except Wagon (square corners) . . . . .4040-750-552 . . . . .
  - ..... for EFI (w/ pump and sender) . . . . .4040-750-552FI . . . . .
  - 55-56 .. Wagon . . . . .4040-750-553 . . . . .
  - 57 .. Except Wagon (round corners) . . . . .4040-750-571 . . . . .
  - ..... for EFI (w/ pump and sender) . . . . .4040-750-571FI . . . . .
  - 57 .. Except Wagon (square corners) . . . . .4040-750-572 . . . . .
  - ..... for EFI (w/ pump and sender) . . . . .4040-750-572FI . . . . .
  - 57 .. Wagon . . . . .4040-750-573 . . . . .
  - 58 .. Except Wagon . . . . .4041-750-58 . . . . .
  - 59-60 .. Except Wagon / El Camino / SDL . . . . .4042-750-59 . . . . .
  - 61-64 .. Except Wagon . . . . .4043-750-61 . . . . .
  - 65-66 .. Except Wagon (with filler neck) . . . . .4044-750-65 . . . . .
  - ..... for EFI . . . . .4044-750-65FI . . . . .
  - 65-70 .. Wagon (w/o EEC) . . . . .4044-750-651 . . . . .
  - 67 .. Except Wagon (with filler neck) . . . . .4045-750-67 . . . . .
  - 68 .. Except Wagon (w/o filler neck) . . . . .4045-750-68 . . . . .
  - 69-70 .. Except Wagon (with filler neck) . . . . .4046-750-69 . . . . .

- 70-74 .. Wagon (with EEC) . . . . .4046-750-701 . . . . .

## Chevrolet Gas Tanks (continued)

- 
- 73 .. Except Wagon (with filler neck) . . . . .4047-750-73 . . . . .
  - 74 .. Except Wagon (with filler neck) . . . . .4047-750-741 . . . . .
  - 75-76 .. Except Wagon (with filler neck) . . . . .4047-750-751 . . . . .
  - 75-76 .. Wagon . . . . .4047-750-712 . . . . .

## Pontiac Gas Tanks

- 
- 68-70 .. Wagon (w/o EEC) . . . . .4044-750-651 . . . . .
  - 70-74 .. Wagon (with EEC) . . . . .4046-750-701 . . . . .
  - 75-76 .. Wagon . . . . .4047-750-712 . . . . .
  - 73 .. Except Wagon (with filler neck) . . . . .4347-750-73 . . . . .
  - 74 .. Except Wagon (with filler neck) . . . . .4347-750-741 . . . . .
  - 75 .. Except Wagon (with filler neck) . . . . .4347-750-751 . . . . .
  - 76 .. Except Wagon (with filler neck) . . . . .4347-750-761 . . . . .

## Gas Tank Straps

New steel straps that support the gas tank. Sold in matched pairs for one vehicle. Hardware Kits are also available...use if required.

- 
- 55-57 .. Chevrolet except Wagon Straps (pair) . . . . .4040-749-551P . . . . .
  - ..... Wagon Straps (pair) . . . . .4040-749-552P . . . . .
  - ..... Gas Tank Anchor Kit (exc. Wagon) . . . . .4040-749-551S . . . . .
  - ..... Gas Tank Locater Kit (exc. Wagon) . . . . .4040-749-552S . . . . .
  - 61-64 .. Except Wagon Straps (pair) . . . . .4043-749-61P . . . . .
  - 65-66 .. Except Wagon Straps (pair) . . . . .4030-749-64P . . . . .
  - ..... Strap Hardware Kit (4 pieces) . . . . .4030-749-641S . . . . .
  - 73-76 .. Except Wagon Straps (pair) . . . . .4047-749-73P . . . . .



## Gas Tank Sending Units

Always replace the sending unit when installing a new tank. This insures a good flow of fuel instead of trusting a corroded rusty pipe to flow fuel to your motor.



- 55-57 .. Chevrolet (except Wagon), 5/16" pipe. 4040-755-551.....
- 56-57 .. Chevrolet (except Wagon), 3/8" pipe. 4040-755-561.....
- 55-57 .. Chevrolet Wagon, 5/16" pipe. 4040-755-552.....
- 56-57 .. Chevrolet Wagon, 3/8" pipe. 4040-755-562.....
- .....9-passenger Wagon, 5/16" pipe. 4040-755-563.....



- 58-60 .. Chevrolet (except Wagon), 5/16" pipe. 4041-755-581.....
- .....3/8" pipe. 4042-755-601.....
- ..... Chevrolet Wagon, 5/16" pipe. 4042-755-602.....
- .....3/8" pipe. 4042-755-603.....



- 61-64 .. Chevrolet (except Wagon)
- .....5/16" pipe without vent tube. 4043-755-611.....
- .....3/8" pipe with vent tube. 4043-755-612.....
- ..... Chevrolet Wagon 5/16" pipe. 4043-755-613.....



- 65-66 .. Chevrolet (except Wagon)
- .....5/16" pipe without vent tube. 4030-755-651.....
- .....3/8" pipe without vent tube. 4030-755-652.....
- 67-70 .. Chevrolet (except Wagon)
- .....5/16" pipe without vent tube. 4045-755-671.....
- .....3/8" pipe without vent tube. 4045-755-672.....



- 71-72 .. "B" (except Wagon)
- .....3/8" pipe with vent tube. 4047-755-712.....
- 73-76 .. "B" (except Wagon)
- .....3/8" pipe without vent tube. 4047-755-731.....
- .....3/8" pipe with vent tube. 4047-755-732.....

## Gas Caps

New caps to replace worn or missing originals. Made by a major OE supplier.



- 58-63 .. Chevrolet, '58-64 Pontiac (exc. Wagon) 4041-757-581.....
- 64-70 .. Wagon without EEC, also '64 Chevrolet (except Wagon)
- .....2130-757-621.....
- 65-70 .. All Except Wagon (without EEC).....4030-757-641.....
- 70 .. Chevrolet, with EEC.....4012-750-701.....
- 71-74 .. All.....4012-757-711.....
- 75-76 .. All.....4013-757-75.....

## REAR LAMPS

### Tail Lamp Lenses

New injection molded plastic lenses for popular models. These are aftermarket lenses and do not have the correct markings but are great for driver cars.



- 55 .. Chevrolet Upper Outer (use 2).....4040-845-551.....
- 56 .. Chevrolet (use 2).....4040-845-56.....
- 57 .. Chevrolet (use 2).....4040-845-57.....
- 58 .. Chevrolet (use 2 or 4).....4041-845-58.....



- 59 .. Chevrolet (exc. Wagon), Left / Right...4042-845-59L / R...
- 60-61 .. Chevrolet (use 2 or 4).....4042-845-60.....
- 63 .. Chevrolet Impala (use 2) (3 piece set) .4043-845-63S.....
- 64 .. Chevrolet (use 2 or 4).....4043-845-641S.....

### Back-Up Lens Gaskets

New sponge gaskets between the lens and housing. Sold in pairs for one car.



- 64-66 .. Pontiac (except 64 Grand Prix), pair...4330-847-642P.....
- 67 .. Pontiac, pair.....4331-847-672P.....

## Side Marker Sets

New side markers for popular models.



- 68 .. Chevrolet Front Marker, Clear (use 2) .4012-140-68.....
- 69 .. Chevrolet Front Marker, Amber (use 2) 4012-140-69.....
- 68-69 .. Chevrolet L6 Front Bezel (use 2) ....4012-626-68.....
- 68-69 .. Marker Nuts, Front and Rear (8 Pieces)
- .....4012-140-682S.....
- 68-69 .. Front Gasket Set (4-pieces) .....4012-142-68S.....
- 68-69 .. Rear Marker, Red, Wagon.....4012-625-68.....



- 68 .. Pontiac (except Wagon) Rear Side Marker
- .....Lens / Bezel / Gasket Set.....4320-625-68S.....
- .....Lenses only (pair).....4320-625-68P.....
- .....Bezels only (pair).....4320-626-68P.....
- .....Gaskets only (pair).....4320-625-681P.....

## EMBLEMS

We have the detail items others don't offer that make the difference between a show car and a nice driver. Our selection of emblems completes your exterior refinishing, and truly makes an old car look brand new. Be sure to research and order all the emblems you need. All emblems are die-cast, chromed and painted where needed, and are licensed reproductions or service GM parts.



### Bumper Emblems

- 67 .. Grand Prix "Arrowhead".....4320-003-67.....

### Fender Emblems



- 65-67 .. Chevrolet "V-Flags" (use 2).....4030-130-644.....
- 65-67 .. Chevrolet "327" (use 2).....4010-130-653.....
- 65-67 .. Chevrolet "Turbo-Jet 396" (pair) .....4030-130-651P.....
- 65-66 .. Chevrolet "Super Sport" (use 2) .....4044-130-653.....
- 66-67 .. Chevrolet "Turbo-Jet 427" (use 2)....4044-130-662.....

- 69 .. Chevrolet Impala "SS" (use 2 pair) ....4032-130-692P.....



### Door Jamb Decals

- 67 .. Aqua.....4011-453-671.....
- 68-70 .. Blue.....4012-453-681.....

### Dash Emblems

- 69 .. Chevrolet "Astro Ventilation" .....4020-524-692.....

## WEATHERSTRIPS

Detail your car and keep out weather and wind noise with our premium quality rubber Weatherstrips. These excellent reproductions of original parts will help your doors shut with that "new-car" solid sound, and they will keep windows from rattling and scraping against metal door parts. Get new Weatherstrips for your car from Goodmark!

### Weatherstrip Kits

Brand new kits include almost all the weatherstrips you need to refurbish the car.



- 55 .. Chevrolet 2-Door Sedan .....4040-900-551S.....
- 56 .. Chevrolet 2-Door Sedan .....4040-900-561S.....
- 57 .. Chevrolet 2-Door Sedan .....4040-900-571S.....

NOTE: All '55-57 Sedan kits include Door Weatherstrips, Door "J"-Weatherstrips, Trunk Weatherstrip, Hood to Cowl Seal and Clips, Control Arm Seals, Windowfelts, Body Bumper Kit, Lens Gasket Kit, and a Paint Seal Kit.



- 55 .. Chevrolet 2-Door Hardtop .....4040-900-552S.....
- 56 .. Chevrolet 2-Door Hardtop .....4040-900-562S.....
- 57 .. Chevrolet 2-Door Hardtop .....4040-900-572S.....

NOTE: All '55-57 Hardtop kits include Door Weatherstrips, Door "J"-Weatherstrips, Pillar Post Seals, Quarter Glass Seals, Trunk Weatherstrip, Hood to Cowl Seal and Clips, Control Arm Seals, Windowfelts, Body Bumper Kit, Lens Gasket Kit, and a Paint Seal Kit.

## Weatherstrip Kits (continued)



58 . . . . . Chevrolet 2-Door Hardtop . . . . . 4041-900-582S . . . . .  
**NOTE:** All '58 Hardtop kits include Door Weatherstrips, Door "J"-Weatherstrips, Pillar Post Seals, Roofrail Weatherstrips, Quarter Glass Seals, Trunk Weatherstrip, Hood to Cowl Seal, Control Arm Seals, Windowfelts, Lens Gasket Kit, and Lock Cylinder Gaskets.



59 . . . . . Chevrolet 2-Door Hardtop . . . . . 4042-900-592S . . . . .  
 60 . . . . . Chevrolet 2-Door Hardtop . . . . . 4042-900-602S . . . . .  
**NOTE:** All '59-60 Hardtop kits include Door Weatherstrips, Door "J"-Weatherstrips, Roofrail Weatherstrips, Quarter Glass Seals, Trunk Weatherstrip, Hood to Cowl Seal, Control Arm Seals, Windowfelts, Lens Gasket Kit, and Lock Cylinder Gaskets.



61 . . . . . Chevrolet 2-Door Hardtop . . . . . 4043-900-612S . . . . .  
**NOTE:** All '61 Hardtop kits include Door Weatherstrips, Roofrail Weatherstrips, Quarter Glass Seals, Trunk Weatherstrip, Hood to Cowl Seal, Control Arm Seals, Windowfelts, Lens Gasket Kit, and Lock Cylinder Gaskets.

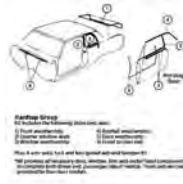

62 . . . . . Chevrolet 2-Door Hardtop . . . . . 4043-900-622S . . . . .  
 63 . . . . . Chevrolet 2-Door Hardtop . . . . . 4043-900-632S . . . . .  
 64 . . . . . Chevrolet 2-Door Hardtop . . . . . 4043-900-642S . . . . .  
**NOTE:** All '62-64 Hardtop kits include Door Weatherstrips, Roofrail Weatherstrips, Quarter Glass Seals, Trunk Weatherstrip, Hood to Cowl Seal, Control Arm Seals, Windowfelts, Body Bumper Kit, Lens Gasket Kit, and Lock Cylinder Gaskets.

## Weatherstrip Kits (continued)

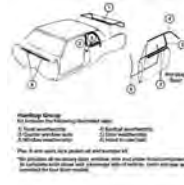

65 . . . . . Chevrolet 2-Door Hardtop . . . . . 4044-900-652S . . . . .  
 66 . . . . . Impala 2-Door Hardtop . . . . . 4044-900-662S . . . . .  
 66 . . . . . Caprice 2-Door Hardtop . . . . . 4044-900-663S . . . . .  
 67 . . . . . Impala 2-Door Hardtop . . . . . 4045-900-672S . . . . .  
**NOTE:** All '65-67 Hardtop kits include Door Weatherstrips, Roofrail Weatherstrips, Quarter Glass Seals, Trunk Weatherstrip, Hood to Cowl Seal, Control Arm Seals, Windowfelts, Body Bumper Kit, and Lock Cylinder Gaskets.



68 . . . . . Impala (except Custom) 2-Door Hardtop . . . . . 4045-900-682S . . . . .  
**NOTE:** All '68 Hardtop kits include Door Weatherstrips, Roofrail Weatherstrips, Quarter Glass Seals, Trunk Weatherstrip, Control Arm Seals, Windowfelts, Body Bumper Kit, and Lock Cylinder Gaskets.



55 . . . . . Chevrolet Convertible . . . . . 4040-900-553S . . . . .  
 56 . . . . . Chevrolet Convertible . . . . . 4040-900-563S . . . . .  
 57 . . . . . Chevrolet Convertible . . . . . 4040-900-573S . . . . .  
**NOTE:** All '55-57 Convertible kits include Convertible Top Seals, Door Weatherstrips, Door "J"-Weatherstrips, Pillar Post Seals, Quarter Glass Seals, Trunk Weatherstrip, Hood to Cowl Seal and Clips, Control Arm Seals, Windowfelts, Body Bumper Kit, Lens Gasket Kit, and a Paint Seal Kit.



58 . . . . . Chevrolet Convertible . . . . . 4041-900-583S . . . . .  
 59 . . . . . Chevrolet Convertible . . . . . 4042-900-593S . . . . .  
 60 . . . . . Chevrolet Convertible . . . . . 4042-900-603S . . . . .  
**NOTE:** All '58-60 Convertible kits include Convertible Top Seals, Door Weatherstrips, Door "J"-Weatherstrips, Pillar Post Seals, Quarter Glass Seals, Trunk Weatherstrip, Hood to Cowl Seal, Control Arm Seals, Windowfelts, Lens Gasket Kit, and Lock Cylinder Gaskets.

## Weatherstrip Kits (continued)



61 . . . . . Chevrolet Convertible . . . . . 4043-900-613S . . . . .  
**NOTE:** All '61 Convertible kits include Convertible Top Seals, Door Weatherstrips, Quarter Glass Seals, Trunk Weatherstrip, Hood to Cowl Seal, Control Arm Seals, Windowfelts, Lens Gasket Kit, and Lock Cylinder Gaskets.



62 . . . . . Chevrolet Convertible . . . . . 4043-900-623S . . . . .  
 63 . . . . . Chevrolet Convertible . . . . . 4043-900-633S . . . . .  
 64 . . . . . Chevrolet Convertible . . . . . 4043-900-643S . . . . .  
**NOTE:** All '62-64 Convertible kits include Convertible Top Seals, Pillar Post Seals, Door Weatherstrips, Quarter Glass Seals, Trunk Weatherstrip, Hood to Cowl Seal, Control Arm Seals, Windowfelts, Lens Gasket Kit, Body Bumper Kit, and Lock Cylinder Gaskets.



65 . . . . . Chevrolet Convertible . . . . . 4044-900-653S . . . . .  
 66 . . . . . Impala Convertible . . . . . 4044-900-664S . . . . .  
**NOTE:** All '65-66 Convertible kits include Convertible Top Seals, Pillar Post Seals, Door Weatherstrips, Quarter Glass Seals, Trunk Weatherstrip, Hood to Cowl Seal, Control Arm Seals, Windowfelts, Body Bumper Kit, and Lock Cylinder Gaskets.

## Hood to Cowl Seals

Seals the hood to the cowl and keeps engine fumes from entering the passenger compartment.  
 55-56 All . . . . . 4141-280-55 . . . . .



## Windshield Sealing Kits

Seal that fits the front windshield or back glass. Use 1 kit per window. Rubber spacer blocks included.



65-76 . . Windshield Seal Kit . . . . . 4030-535-641S . . . . .

## INTERIOR COMPONENTS

Detail the interior of your Chevy, and you'll enjoy driving it more. Nothing is more aggravating than constantly noticing worn, broken, or missing parts right in front of your face, every time you get into your car.

### Kick Panel Parts

New Air Valve Assemblies in the kick panels on popular models. Sold as a set for one car.



55 . . . . . Chevrolet Air Valve Assemblies . . . . . 4040-367-552S . . . . .  
 55-57 . . "A"-pillar Windlace Retainers, pair . . . . . 4040-408-551P . . . . .  
 . . . . . Kick Panel Angle Retainer (welds to toeboard) (use 2)  
 . . . . . 4040-408-552 . . . . .

### Door Trim Parts

New parts to fit the door panels on popular models.



55-57 . . Door Panel Lower Retainer (use 2) . . . . . 4040-453-551 . . . . .  
 65-76 . . Door Panel Mounting Clip (use as req.) 4010-453-622 . . . . .  
 . . . . . Door Panel Mounting Plugs (set of 12) 4010-453-621S . . . . .  
 71-76 . . Door Panel Mounting Clips, box of 50 . . 4021-453-701S . . . . .

### Dash Trim Parts

New parts for the dash panel.



57 . . . . . Chevrolet Tissue Box . . . . . 4040-523-572 . . . . .  
 63-76 . . Chevrolet Clock Knob Reset Kit . . . . . 4010-523-632S . . . . .



## Heater / A/C Parts

Parts to repair or replace broken, worn, or missing components for your classic musclecar's heat or A/C system on the dash panel.



- 64-76 .. Pontiac Lap Cooler Deflector (use 2) . . .4330-523-641 . . . . .
- 65-68 .. Chevrolet Dash Vent Outlet (use 2) . . .4044-523-651 . . . . .
- ..... Outlet Ball Seal Kit (4-piece set) . . .4044-523-653S . . . . .
- ..... Vent Ball Adapter (use 2) . . . . .4030-523-6620 . . . . .



- 68 .. Chevrolet Vent Pull Knob / Ferrule Set (4-pieces)
- ..... Black Knobs and Clear Ferrules . . .4020-523-684S . . . . .
- ..... Black Knobs and Black Ferrules . . .4020-523-684AS . . . . .
- ..... Black Knobs only (pair) . . . . .4020-523-687P . . . . .
- ..... Clear Ferrules (pair) . . . . .4020-523-686P . . . . .
- ..... Black Ferrules only (pair) . . . . .4020-523-686AP . . . . .
- 69 .. Chevrolet Dash Vent Outlet (use 2) . . .4012-523-702 . . . . .
- 69-70 .. Chevrolet Center Air Deflector Rebuild Kit
- ..... . . . . .4032-523-696S . . . . .
- ..... Center Air Deflectors only (pair) . . .4032-523-696P . . . . .



- 71-76 .. Center A/C Vent Deflector . . . . .4047-523-713 . . . . .
- 65-76 .. Control Panel Knobs, Chrome (4 pcs) . . .4011-523-6710S . . . . .
- ..... Black (4 pcs) . . . . .4011-523-6710AS . . . . .
- 55-76 .. Dash Cable Fabrication Kit . . . . .4000-523-611S . . . . .

## Ignition Switches and Parts

New parts to repair or replace the ignition switch.



- 61-63 Chevrolet Ignition Switch . . . . .4010-523-625 . . . . .
- 67 Chevrolet Ignition Switch . . . . .4011-523-664 . . . . .
- 69-76 Ignition Switch w/o Tilt Wheel . . . . .4012-523-6914 . . . . .
- 69-76 Ignition Switch w/ Tilt Wheel . . . . .4012-523-6915 . . . . .



- 65-66 Impala / Caprice Ignition Switch Nut . . .4030-523-653 . . . . .
- 66 Biscayne / Bel Air Ignition Switch Nut . . .4044-523-661 . . . . .
- 62-68 Ignition Switch Nut Tool . . . . .4030-523-6417A . . . . .

## Headlamp Switches and Parts

Get your headlamps functioning again with our new parts.



- 57-63 Chevrolet Headlamp Switch . . . . .4040-523-571 . . . . .
- 64-67 All Switch (except '67 Grand Prix) . . . . .4010-523-641 . . . . .
- 69-76 All Switch (except '68-69 with hidden headlamps)
- ..... . . . . .4020-523-6911 . . . . .



- 68-70 Chevrolet Switch Nut . . . . .4032-523-6829 . . . . .
- 66-68 Pontiac Switch Nut . . . . .4331-523-661 . . . . .
- 69-70 Pontiac Switch Bezel / Retainer . . . . .4320-523-698S . . . . .



- 65-66 Chevrolet Switch Rod and Knob . . . . .4010-523-651 . . . . .
- 67 Chevrolet Switch Rod and Knob . . . . .4011-523-672 . . . . .
- 69-70 Chevrolet Switch Rod and Knob . . . . .4012-523-691 . . . . .
- 71-75 Chevrolet Switch Rod and Knob . . . . .4047-523-711 . . . . .

## Windshield Wiper Switches, Knobs, and Parts

Get your wipers functioning again with our assortment of switches, knobs, and nuts.  
(photo not available)

- 65 .. Wiper Switch, 1-speed w/ washer . . .4030-523-648 . . . . .
- 65-66 .. Wiper Switch, 2-speed w/ washer . . .4030-523-649 . . . . .



- 65-66 .. Chevrolet Switch Knob, w/ set screw . . .4010-523-652 . . . . .
- 67 .. Chevrolet Switch Knob, w/ set screw . . .4011-523-671 . . . . .
- 69-70 .. Chevrolet Switch Knob, w/ set screw . . .4012-523-692 . . . . .
- 59-68 .. Pontiac Wiper Switch Retaining Nut . . .4342-523-591 . . . . .
- 64-68 .. Wiper Switch Nut Tool . . . . .4030-523-6416A . . . . .

## Cigarette Lighter Parts

Reproduction parts to correctly repair your Rochester style lighter. These parts do not fit the Casco style lighter used on some models unless noted. They are for the Rochester style lighters ONLY!



- 58-60 .. Chevrolet with Casco Lighter Knob and Element
- ..... . . . . .4041-523-581 . . . . .
- 61-62 .. Chevrolet with Casco Lighter Knob and Element
- ..... . . . . .4043-523-612 . . . . .
- 64 .. Chevrolet Lighter Knob and Element . . .4030-523-6415 . . . . .
- 65-66 .. Chevrolet Lighter Knob and Element . . .4010-523-655 . . . . .
- 67 .. Chevrolet Lighter Knob and Element . . .4011-523-673 . . . . .
- ..... Knob only . . . . .4011-523-674 . . . . .



- 69 .. Chevrolet Lighter Knob and Element . . .4032-523-697 . . . . .
- 72-76 .. Chevrolet Lighter Knob and Element . . .4021-523-713 . . . . .
- 67-69 .. Pontiac Lighter Knob and Element . . .4320-523-672 . . . . .
- 69-70 .. Pontiac Lighter Bezel . . . . .4320-523-697 . . . . .



- 55-69 .. Lighter Element (except '68-69 Chevrolet)
- ..... . . . . .4010-523-622 . . . . .
- 70-76 .. Lighter Element . . . . .4012-523-701 . . . . .
- 62-69 .. Chevrolet Lighter Housing . . . . .4010-523-621 . . . . .
- ..... Lighter Housing and Retainer Set . . . . .4010-523-624S . . . . .
- 70 .. Chevrolet, '70-76 Pontiac Lighter Housing
- ..... . . . . .4012-523-703 . . . . .
- ..... Chevrolet Lighter Housing and Retainer Set
- ..... . . . . .4033-523-7012S . . . . .
- 64-70 .. Chevrolet Lighter Retainer . . . . .4010-523-623 . . . . .

## Radio Knobs and Nuts

Almost everyone has changed the sound system in a musclecar over the years... unfortunately for the restorer they threw out the original radio and knobs! We offer correct replacements to restore your radio like new.



- 64-66 .. Chevrolet Outer Knobs, pair (chrome) . . .4031-523-666P . . . . .
- 66 .. Chevrolet Inner Knobs, pair . . . . .4031-523-667P . . . . .
- 67 .. Chevrolet Outer Knobs, pair (chrome) . . .4011-523-677P . . . . .
- ..... Chevrolet Inner Knobs, pair . . . . .4031-523-674P . . . . .



- 69-70 .. Chevrolet Radio Knob Set
- ..... (with monaural radio) . . . . .4012-523-697S . . . . .
- ..... (with stereo radio) . . . . .4012-523-698S . . . . .
- ..... Outer Knobs, pair (chrome / black) . . .4012-523-699P . . . . .
- ..... Inner Knobs, pair (mono) . . . . .4012-523-6910P . . . . .
- ..... Inner Knobs, pair (stereo) . . . . .4012-523-6911P . . . . .

## Radio Knobs and Nuts (continued)



- 71-77 .. Chevrolet Outer Knobs, pair . . . . .4012-523-711P . . . . .
- ..... Chevrolet Inner Knobs, pair (mono) . . .4012-523-712P . . . . .
- ..... Chevrolet Inner Knobs, pair (stereo) . . .4012-523-713P . . . . .
- 67-70 .. Pontiac Outer Knobs, pair . . . . .4320-523-678P . . . . .



- 67-70 .. Radio Control Shaft Nuts (pair) . . . . .4011-523-679P . . . . .

## Convertible Top Switches and Parts

Make your power convertible top work like new with our new switches and parts.



- 65-68 .. Chevrolet Top Switch and Housing Set 4030-523-6412S . . . . .
- ..... Top Switch only . . . . .4030-523-6412 . . . . .
- ..... Housing and Clips only . . . . .4030-523-643S . . . . .
- 69-70 .. Chevrolet Top Switch and Housing Set 4020-523-6913S . . . . .
- ..... Top Switch only . . . . .4020-523-6912 . . . . .
- ..... Housing and Clips only . . . . .4020-523-6913 . . . . .
- ..... Switch Bezel (w/o defogger) . . . . .4020-523-6916 . . . . .
- ..... Defog Switch Bezel . . . . .4020-523-6917 . . . . .
- 71-75 .. Chevrolet Top Switch . . . . .4033-523-7013 . . . . .

## Glovebox Parts

Reproduction parts to restore your glovebox function.



- 68-76 .. Chevrolet Glovebox Latch Assembly . . .4021-524-704 . . . . .

## Dome Lamp Lenses and Bezels

Excellent quality lenses and bezels for all your interior courtesy lamp needs. Be sure to order the lens and bezel together for complete replacement.



- 55-68 .. Chevrolet Sedan, '59-64 Pontiac Lens (round)
- ..... . . . . .4040-531-551 . . . . .
- 62-66 .. Sail Lens (use 2) . . . . .4043-531-621 . . . . .
- ..... Sail Base (use 2) . . . . .4043-531-622 . . . . .
- 62-70 .. Convertible Rear Lens (use 2) . . . . .4010-531-624 . . . . .
- ..... Rear Base (use 2) . . . . .4010-531-625 . . . . .



- 69-76 .. Lens (round with "starburst") . . . . .4320-531-691 . . . . .
- ..... Base (round) . . . . .4320-531-692 . . . . .

## Headliner and Coat Hook Parts

Headliner bow clips, coat hooks, and other parts to trim your headliner.



- 69-70 .. Headliner Bow Clip (center) (use 6) ..4012-532-681 .....
- ..... (side) (use as required).....4012-532-682.....
- 67-70 .. Coat Hooks, Black, pair.....4011-532-67P.....
- 71-76 .. Coat Hook, Black (use 2) (exc. conv.)..4012-532-711 .....

## Steering Wheel Parts

We offer a wide selection of steering wheel parts to make your Camaro look like new. These are correct reproductions of hard to find original parts.



- 55-57 .. Chevrolet Horn Ring .....4040-541-551 .....
- ..... Horn Button.....4040-542-551 .....



- 64-76 .. Horn Contact / Eyelet / Spring.....4030-542-641S.....
- 67-68 .. Chevrolet Std. Wheel Horn Cap Mounting Kit .....
- .....4011-542-671S.....



- 69-70 .. Chevrolet Standard Steering Wheel .....
- ..... Steering Wheel, Black .....4012-540-691.....
- ..... '69 Horn Shroud (black) .....4012-542-691.....
- ..... Woodgrain Horn Shroud (black) .....4020-542-692.....



- ..... Standard Shroud Emblem (bowtie).....4012-542-695.....
- ..... '69 SS Shroud Emblem .....4012-542-692.....
- ..... '69 Horn Buttons, Black, Pair.....4012-542-696P.....
- ..... Horn Button Contacts, Pair.....4012-542-697P.....



- 64-66 .. Chevrolet Woodgrain Steering Wheel ..4030-540-643.....
- ..... Mounting Hub .....4030-540-644.....
- ..... Turn Signal Cancel Cam (w/o tilt).....4030-542-642S.....

## Steering Wheel Parts (continued)



- 64-70 .. Chevrolet Woodgrain / Cushion Grip Steering Wheel .....
- ..... Horn Cap Mount / Contact Assembly.....4031-542-665.....
- ..... Mounting Screw Kit (6 pieces).....4031-542-663S.....



- 67-68 .. Chevrolet Woodgrain Steering Wheel ..4011-540-673.....
- ..... Mounting Hub .....4011-540-672.....
- ..... Wheel Mounting Kit.....4011-542-675S.....
- 67-70 .. Chevrolet Wood Wheel Horn Cap Emblem .....
- .....4011-542-673.....



- 69 .. Chevrolet Woodgrain Steering Wheel ..4020-540-691.....
- 69-70 .. Chevrolet Mounting Hub .....4020-540-693.....
- ..... Wheel Mounting Kit (w/o tilt wheel) ..4012-542-693S.....
- ..... Wheel Mounting Kit (w/ tilt wheel) ..4012-542-694S.....



- 70 .. Chevrolet Cushion Grip Steering Wheel .....
- .....4033-540-701.....
- ..... Complete Assembly (with hub, cap, and contact) .....
- .....4033-540-701S.....

## Steering Column Parts

Don't forget you need turn signal levers and knobs, and tilt wheel levers and knobs too when restoring your classic. How about the column shift knob? We've got 'em!



- 55-60 .. Chevrolet Lower Column Shift Grommet .....
- .....4142-543-604.....
- 61-66 .. Chevrolet Turn Signal / Tilt Lever Knob (black) .....
- .....4043-543-611.....



- 67 .. Chevrolet Turn Signal Lever w/ black knob (w/o cruise) .....
- .....4011-543-672.....
- ..... Tilt Wheel Lever w/ black knob.....4011-543-673.....
- ..... Black Knob only .....4011-543-671.....



- 68-70 .. Chevrolet Turn Signal Lever w/ black knob (w/o cruise) .....
- .....4012-543-682.....
- ..... Tilt Wheel Lever w/ black knob.....4012-543-683.....
- ..... Black Knob only .....4012-543-681.....



- 71-76 .. Chevrolet Turn Signal Lever w/ black knob (w/o cruise) .....
- .....4012-543-711.....
- ..... Tilt Wheel Lever w/ black knob.....4012-543-712.....
- ..... Column Shift Knob (black) .....4012-543-713.....

- 67-76 .. Pontiac Tilt Wheel Lever w/ black knob 4331-543-672.....
- ..... Column Shift Knob (black) .....4331-543-674.....



- 67-71 .. Hazard Switch Knob, Chrome .....4011-543-677.....
- ..... 2nd Design, Chrome.....4011-543-677A.....



**ATK**  
HIGH PERFORMANCE ENGINES  
Chevy engines on pages 363-367

## Center Console Parts

Want to add a console to your classic Chevy? We've got 'em!



- 63 .. Chevrolet Console Assembly (use with shift plate sold separately) .....
- .....4043-551-631S.....
- ..... 4-speed M/T Shift Plate .....4043-551-632.....
- ..... Powerglide Shift Plate.....4043-551-633.....
- ..... Powerglide Upper Shift Seal.....4010-551-636.....



- 64 .. Chevrolet 4-speed M/T Console Assembly .....
- .....4043-551-641S.....
- ..... Chevrolet Powerglide Console Assembly .....
- .....4043-551-642S.....

## Shifters and Shift Knobs

New reproduction parts designed to replace the factory shifter, linkage, or knob on popular models.



- 64-67 .. Chevrolet 4-speed Shift Knob .....
- ..... w/o console (white).....4010-552-641.....
- ..... w/ console (chrome).....4030-552-641.....
- 68-70 .. Chevrolet 4-speed Shift Knob .....
- ..... w/o console (2-piece).....4020-552-673S.....
- ..... w/ console (chrome).....4020-552-681.....
- 64-67 .. Chevrolet 4-speed Shifter Control Assembly .....
- .....4010-552-643.....



- 68-69 .. Chevrolet A/T Shifter Handle Assembly only .....
- .....4020-552-687.....
- ..... Handle and Cover only.....4020-552-687A.....



- 68 .. Pontiac TH-400 Shift Cable Bracket .....4332-552-681.....
- 68 .. Chevrolet Trans Gear Selector Lever .....
- ..... (mounts on side of trans).....4020-552-688.....
- 68-69 .. Chevrolet Selector Lever Pin Stud Assembly .....
- ..... (holds cable to selector lever).....4020-552-689S.....



## Rear Interior Quarter Ashtrays

Reproduction rear interior ashtrays used with rear armrest bases or trim panels. Be sure to order inserts where required.



- 62-67 .. Bel Air, pair (inserts included) ..... 4010-647-622P .....
- 68-69 .. Impala / Caprice Sport Coupe / Convertible, w/ ribbed cover ..... 4020-647-671 .....
- ..... Insert (not include with ashtray) ..... 4020-647-672 .....
- 69 .. Biscayne / Bel Air, w/ ribbed cover ..... 4012-647-68 .....
- ..... Insert (not included with ashtray) ..... 4012-647-682 .....
- 70 .. Impala / Caprice Sport Coupe / Convertible, w/ smooth cover ..... 4012-647-70 .....
- ..... (insert included) .....

## Pedal Pads and Parts

Nothing shows the age of a car than worn, shoddy pedal pads. If you want your car to look like new, you can't leave those old, worn, torn or missing pedal pads in place! We offer correct reproduction parts to replace any part you need.



- 55-57 .. Chevrolet Gas Pedal Pad ..... 4040-911-55 .....
- 58-62 .. Chevrolet Gas Pedal Pad ..... 4041-911-58 .....
- 63 .. Chevrolet Gas Pedal Pad ..... 4010-911-62 .....
- 64-70 .. Chevrolet Gas Pedal Pad (w/o chrome) 4030-911-64 .....
- 65-70 .. Chevrolet Gas Pedal Pad (w/ chrome) 4044-911-651 .....
- ..... Chrome Trim ..... 4044-911-652 .....
- 61-70 .. Gas Pedal Bushing (use 2) ..... 4010-911-622 .....
- ..... Gas Pedal Ball Stud (use 2) ..... 4043-911-612 .....



- 71-76 .. Gas Pedal Mounting Pin ..... 4012-911-683 .....
- 71-72 .. Chevrolet Gas Pedal Tension Spring ..... 4012-911-684 .....
- 73-76 .. Chevrolet Gas Pedal Pad ..... 4047-911-73 .....
- ..... Gas Pedal Tension Spring ..... 4034-911-731 .....



- 55-57 .. Chevrolet Clutch / Brake Pedal Pad (use 1 or 2) ..... 4040-912-55 .....
- 58-70 .. Chevrolet M/T Clutch / Brake Pedal Pad (no logo) (without chrome trim) ..... 4041-912-581 .....
- ..... (w/ "POWER BRAKE" logo) ..... 4041-912-582 .....
- 65-70 .. Chevrolet M/T Clutch / Brake Pedal Pad (no logo) (with chrome trim) ..... 4044-912-651 .....
- ..... Chrome Trim ..... 4044-912-652 .....
- 71-73 .. M/T Clutch Pedal Pad (no logo) ..... 4047-912-711 .....
- ..... M/T Brake Pedal Pad (disc brake logo) 4047-912-712 .....
- 65-70 .. Pontiac M/T Brake / Clutch Pedal Pad ..... 4330-912-641 .....
- ..... Chrome Trim ..... 4330-912-642 .....

## Pedal Pads and Parts (continued)



- 58-70 .. Chevrolet A/T Brake Pedal Pad (no logo) (w/o chrome trim) ..... 4041-913-581 .....
- ..... (w/ "POWER BRAKE" logo) ..... 4041-913-582 .....
- 65-70 .. Chevrolet A/T Brake Pedal Pad (no logo) (w/ chrome trim) ..... 4044-913-651 .....
- ..... (w/ "Disc Brakes" logo) ..... 4045-913-682 .....
- ..... (chrome trim) ..... 4044-913-652 .....
- 71-76 .. Chevrolet A/T Brake Pedal Pad ..... 4047-913-71 .....



- 58-70 .. Chevrolet Park Brake Pedal Pad (w/o chrome) ..... 4041-914-58 .....
- 65-70 .. Chevrolet Park Brake Pedal Pad (w/ chrome) ..... 4044-914-651 .....
- 63-64 .. Pontiac Park Brake Pedal Pad ..... 4343-914-63 .....
- 65-70 .. Pontiac Park Brake Pedal Pad ..... 4330-914-651 .....
- ..... Chrome Trim ..... 4330-914-652 .....
- 71-72 .. Pontiac Park Brake Pedal Pad ..... 4020-914-671 .....



- 62-76 .. Pedal Bushing Set (4 pieces) ..... 4010-915-621S .....
- 61-64 .. Headlamp Dimmer Switch ..... 4010-915-622 .....
- 65-76 .. Headlamp Dimmer Switch ..... 4030-915-643 .....
- 58-76 .. Stop Lamp Switch (w/o Cruise Control) 4030-915-642 .....
- 67-76 .. Stop Lamp Switch (w/ Cruise Control) 4031-915-672 .....
- 65-76 .. Stop Lamp Switch Clip ..... HW2411 .....

## Seat Parts and Trim

Goodmark offers hard to find parts to help restore your front buckets to factory new condition.



- 62-65 .. Bucket Seat Back Bumpers (set of 4) ..... 4010-922-621S .....
- ..... Bucket Seat End Cap (use 2) ..... 4010-922-622 .....



- 66-69 .. Strato Bucket Seat Parts
- 66-67 .. Headrest Assemblies, Black, pair ..... 4011-921-662P .....
- ..... Headrest Mount Kit (4 pieces) ..... 4011-921-663S .....
- 69 .. Headrest Assemblies, Black, pair ..... 4012-921-693P .....
- ..... Headrest Escutcheons, Pair (use 2) ..... 4012-921-692P .....
- 66-69 .. Bucket Seat Back Bumpers / Screws (use 2) ..... 4011-922-662S .....

## Seat Parts and Trim (continued)



- 57 .. Upper Seat Shells, Pair ..... 4040-922-551P .....
- 57 .. Lower Seat Shells, Pair ..... 4040-922-552P .....



- 66 .. Bucket Seat Back Shells / Side Trim ..... 4011-922-663S .....
- 67 .. Bucket Seat Back Shells / Side Trim ..... 4011-922-673S .....



- 68 .. Bucket Seat Back Shells / Side Trim ..... 4012-922-683S .....
- 69 .. Bucket Seat Back Shells / Side Trim ..... 4012-922-693S .....



- 67-68 .. Bucket Seat Back Release Knob / Bezel (use 2) ..... 4011-922-676 .....
- 69 .. Bucket Seat Back Release Button Assembly (use 2) ..... 4012-922-691 .....
- 67-70 .. Seat Adjuster Track Knob ..... 4011-922-674 .....
- 67-70 .. Bench Seat Back Release Knob ..... 4011-922-675 .....

## Armrest Bases

New chrome or color-keyed plastic bases for the front door armrests. Pads are not included and not available. Be sure to order the mounting screws if needed.



- 62-67 .. Short Front Bases, Chrome, Pair ..... 4010-923-62P .....
- 62-67 .. Rear Bases, Left / Right Pair ..... 4010-923-621P .....
- 62-64 .. Long Front Bases, Chrome, Pair ..... 4043-923-62P .....
- 65-67 .. Biscayne Front Bases, Chrome, Pair ..... 4010-923-65P .....
- 62-67 .. Base Mounting Screws (4-Piece Kit) ..... 4010-923-652S .....

## Armrest Bases (continued)



- 68-70 .. Short Black Base, Left / Right ..... 4020-923-68L / R .....
- 68-70 .. Short Red Base, Left / Right ..... 4020-923-682L / R .....
- 68-70 .. Short Medium Blue Base, Left / Right ..... 4020-923-686L / R .....
- 68-70 .. Short Ivy Gold Base, Left / Right ..... 4020-923-688L / R .....
- 68-70 .. Short Pearl Base, Left / Right ..... 4020-923-689L / R .....



- 68-70 .. Short Parchment Base, Left / Right ..... 4020-923-681L / R .....
- 68-70 .. Short Dark Green Base, Left / Right ..... 4020-923-684L / R .....
- 68-70 .. Short Dark Blue Base, Left / Right ..... 4020-923-687L / R .....
- 68-70 .. Short Bright Blue Base, Left / Right ..... 4020-923-683L / R .....
- 68-70 .. Short White Base, Left / Right ..... 4020-923-685L / R .....



- 68-70 .. Base Mounting Screw Kit (6-Pieces) ..... 4012-923-68S .....
- 68 .. Short Moldings, Deluxe Model, Pair ..... 4020-923-6810P .....
- 68 .. Short Armrest Baseplates, pair ..... 4032-923-682P .....
- 69-70 .. Short Armrest Baseplates, pair ..... 4032-923-691P .....

## Seat Belt Mounting Bolts and Parts

Brand new bolts to mount your seat belt assemblies. These are almost impossible to find used in good condition...and everyone wants to be safe, right?



- 62-66 .. Front Outer and Single Lap Inner ..... 4010-928-621 .....
- ..... Front Inner and Shoulder ..... 4010-928-622 .....
- 67-71 .. Front Outer and Single Lap Inner ..... 4011-926-671 .....
- ..... Front Inner and Shoulder ..... 4011-926-672 .....
- ..... Rear ..... 4011-926-673 .....
- 67-68 .. Shoulder Straps (4-pieces) ..... 4011-926-674P .....
- 69-72 .. Shoulder Straps (4 pieces) ..... 4020-926-692P .....



- 68-70 .. Shoulder Strap Retainer / Cover Set (8 pieces) ..... 4012-926-681S .....
- ..... Hardware Kit ..... 4012-926-682S .....

## Inside Rear View Mirrors and Brackets

New inside rear view mirrors with chrome or stainless back. All mirrors feature the day / night flipper and gray vinyl perimeter. Brackets available to mount all mirrors.



- 58-62 . . Day . . . . . 4142-935-601 . . . . .
- 58-62 . . Day / Night . . . . . 4142-935-602 . . . . .



- 63-68 . . Day / Night, chrome back . . . . .
- . . . . . 8" wide . . . . . 4010-935-623 . . . . .
- . . . . . 10" wide . . . . . 4012-935-691 . . . . .
- 69-70 . . without Map Lamp, 12" wide . . . . . 4032-935-691 . . . . .



- 63-64 . . All except Sport Sedan / Convertible . . . . . 4043-936-631 . . . . .
- 65-66 . . Sport Coupe / Convertible . . . . . 4044-936-652 . . . . .
- 58-70 . . Mirror Mounting Screw (to bracket) . . . . . 4041-936-583 . . . . .

## Sunvisor Supports and Brackets

Reproduction parts to make the sunvisors swivel and stay up in your car.



- 65-68 . . Support (except convertible) (use 2) . . . . . 4030-941-641 . . . . .
- . . . . . Mount Screw Kit (4 pieces) (use 2) . . . . . 4030-941-643S . . . . .
- . . . . . Bushing and Tip Kit (4 pieces) . . . . . 4030-941-644S . . . . .

## WHEELS/BRAKES/REAR AXLE

New reproduction parts designed to repair or replace hard to find parts for your wheels, wheel trim, and brake system.

### Lug Nuts

Aftermarket bulk lug nuts to replace worn or rusted originals. Everything else on your restoration is new, why not new lug nuts as well?



- 55-70 . . 7/16"-20 standard lug nuts, box of 50 . . . . . 4000-586-1S . . . . .
- 55-76 . . 1/2"-20 standard lug nuts, box of 50 . . . . . 4000-586-2S . . . . .
- 71-76 . . Pontiac, '74 Impala Spirit of America Chrome Capped Lug Nut, . . . . .
- . . . . . 1/2"-20 (pack of 5) . . . . . 4347-586-71S . . . . .

## Wheel Trim Rings

New aftermarket sets of wheel trim rings used to trim the optional Rally or Sport Wheels. Sold in sets of 4 for one car.



- 67-68 . . 14" x 6" Rally Wheel Trim Rings . . . . . 4021-587-781S . . . . .
- 69-70 . . 14" x 7" Rally Wheel Trim Rings . . . . . 4021-587-782S . . . . .
- 69-70 . . 15" x 7" Rally Wheel Trim Rings . . . . . 4346-587-69S . . . . .



- 69-70 . . 14" x 7" Rally II Trim Rings . . . . . 4320-587-692S . . . . .
- 69-72 . . 15" x 7" Rally II Trim Rings . . . . . 4346-587-69S . . . . .
- 73-76 . . 15" x 7" Rally II Trim Ring (use 4) . . . . . 4321-587-772 . . . . .

## Wheel Center Caps

New center caps for all popular wheels. Be sure to order enough for all your wheels.



- 67 . . . . . Rally Wheel Center Caps (4) . . . . . 4011-588-671S . . . . .
- . . . . . Center Cap Base (use 4) . . . . . 4011-588-672 . . . . .
- 67-70 . . Rally Wheel Center Cap Screws . . . . .
- . . . . . Set of 16 . . . . . 4011-587-674S . . . . .
- 68-70 . . Rally Wheel Center Cap Assembly . . . . .
- . . . . . (use 4) . . . . . 4012-588-681 . . . . .
- . . . . . Cap only, no base . . . . . 4012-588-682 . . . . .
- 70-72 . . Rally II Center Cap (red background) . . . . . 4321-588-70 . . . . .
- 73-76 . . Rally II Center Cap (red arrowhead) . . . . . 4312-588-731 . . . . .

## Disc Brake Backing Plates

Correctly plated and detailed backing plates for ultimate brake detailing. Plates are sold as matched Left / Right pairs.



- 71-76 . . Disc Brake Backing Plates, LH / RH . . . . . 4021-595-73L / R . . . . .
- 61-68 . . Front Wheel Bearing Caps (pair) . . . . . 4043-595-611P . . . . .

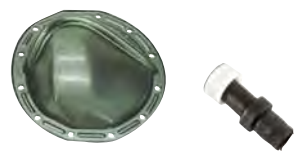

## Rear Axle Covers

Ever tried finding a 12-bolt rear axle cover that wasn't chrome? Here's a quick way to restore your car's original appearance with the correct cover.

- 65-76 . . 12-Bolt Rear Axle . . . . . 4044-860-652 . . . . .
- . . . . . Rear Axle Vent Tube . . . . . 4044-860-654 . . . . .

## A Word About Tooling...

The act of stamping flat sheets of steel into the complex shapes that make up fenders, doors, hoods, bumpers, and other parts generates tremendous pressure, heat, and friction.

The stress and strain of repeatedly stamping various shapes and distortions inevitably causes rapid wear to tooling surfaces. As the tooling wears out, the shapes it forms out of sheets of steel must also change. Thus, tool-life is a very big factor in the quality of parts you receive for your vintage car or truck.

Keeping this in mind, it just makes sense that brand new precision tooling can sometimes produce higher quality parts than old tooling, which has been used for many years to stamp tens of thousands of parts.

When the metal masters at Goodmark Industries encounter old tooling, they must weigh the practicality of restoring and resurrecting old dies and tools, versus the cost and time necessary to start over from scratch. But more importantly they must decide which method will result in better quality new products at affordable prices.

Goodmark® team members know that you want fenders, doors, quarter panels, and other sheet metal items that fit right, and look exactly like the originals. They also know that you aren't made of money, and that you need these parts to be affordable. Today's modern machining techniques and materials are vastly improved over those used nearly 50 years ago, when many of these parts were first made at the factory. Thus, when deciding whether to resurrect old tooling or make brand new dies, the decision often leans toward brand new tooling. Either way, Goodmark Industries prides itself in offering the finest available reproduction sheet metal parts on the planet, and providing these precision quality parts at reasonable prices.



# ATK

HIGH PERFORMANCE ENGINES

Chevy engines on pages 363-367



# Index



|                                   |     |
|-----------------------------------|-----|
| Antenna Assemblies                | 303 |
| Battery Tray Assemblies and Parts | 307 |
| Bed Assembly Kit                  | 326 |
| Bed Cross Sills                   | 326 |
| Bed Floor Assembly                | 325 |
| Bed Floor Patches                 | 327 |
| Bed Sheetmetal / Quarters         | 322 |
| Bedside / Quarter Patch Panels    | 324 |
| Bed Sides                         | 322 |
| Bed Strips and Angle Strips       | 327 |
| Body Molding Kits                 | 331 |
| Body Moldings                     | 331 |
| Brake Parts                       | 337 |
| Bumper Bolt Kits                  | 296 |
| Bumper Bracket Sets               | 296 |
| Bumper Guards                     | 297 |
| Bumpers                           | 295 |
| Cab Corners                       | 317 |
| Cab Floor Braces / Supports       | 319 |
| Cab Lower Rear Panels             | 317 |
| Cab Molding Set                   | 317 |
| Cab Sheetmetal                    | 316 |
| Cargo Lamp Kit                    | 317 |
| Carpet Sill Plates                | 318 |
| Choke and Throttle Cables         | 335 |
| Clutch Linkage and Parts          | 309 |
| Cowl Induction Style Hoods        | 304 |
| Cowl Panel / Firewall             | 309 |
| Cowl Panels                       | 310 |
| Cowl Vent Screens                 | 310 |
| Cowl Vent Valves                  | 334 |
| Dash Panels                       | 334 |
| Dash Trim Parts                   | 334 |
| Dome Lamp Assemblies              | 335 |
| Door Bumper Kits                  | 312 |
| Door Edge Guards                  | 313 |
| Door Frame Parts                  | 313 |
| Door Glass Assemblies             | 313 |
| Door Handles, Inside              | 315 |
| Door Handles, Outside             | 315 |
| Door Hinge Rebuild Kits           | 312 |
| Door Hinges                       | 312 |
| Door Jamb Stickers                | 331 |
| Door Jamb Vent Louvers            | 317 |
| Door Latch Assemblies             | 315 |
| Door Lock Knobs and Ferrules      | 316 |
| Door Pillar Patches               | 316 |
| Door Relays and Remotes           | 315 |
| Doors & Hardware                  | 310 |
| Door Shells                       | 310 |
| Door Skins                        | 311 |
| Door Strikers                     | 317 |
| Door Trim Panel Moldings          | 334 |
| Door Trim Panels                  | 334 |
| Door Weatherstrips                | 333 |
| Drip Rails                        | 316 |

|                             |          |
|-----------------------------|----------|
| Emblems                     | 331      |
| Engine Compartment Detail   | 306      |
| Engine Timing Covers        | 307      |
| Fan Shrouds                 | 308      |
| Fender Braces               | 303      |
| Fender Extensions           | 303      |
| Fender Patch Panels         | 303      |
| Fenders                     | 302      |
| Fenders, Rear               | 323      |
| Filler Neck Kits            | 321      |
| Firewall Panels             | 309      |
| Firewall Parts              | 310      |
| Floor Pans                  | 318      |
| Floors and Rockers          | 318      |
| Frame Mount Kits            | 320      |
| Front Air Dams              | 302      |
| Front Bed Panels            | 322      |
| Front Bumper Filler Panels  | 302      |
| Front End Sheetmetal        | 302      |
| Front Grille Panels         | 302      |
| Front Lamps                 | 300      |
| Fuel Tank Sending Units     | 321      |
| Gas Caps                    | 321      |
| Gas Filler Doors            | 324      |
| Gas Tanks                   | 320      |
| Gas Tank Straps             | 321      |
| Glass Run Channels          | 333      |
| Glovebox Parts              | 334      |
| Grille Emblems              | 331      |
| Grilles and Front Trim      | 298      |
| Headlamp Adjusting Parts    | 301      |
| Headlamp Capsules           | 300      |
| Headlamp Mounting Rings     | 300      |
| Headlamp Retaining Rings    | 300      |
| Headlamp Sealed Beams       | 300      |
| Headlamp Sub-Body Assembly  | 300      |
| Headlamp Switches and Parts | 335      |
| Headliner Trim Moldings     | 336      |
| Heater / A/C Dash Parts     | 334, 335 |
| Hood Adjustment Bumpers     | 305      |
| Hood Bumper Kits            | 305      |
| Hood Hinges                 | 305      |
| Hood Insulation Pad Clips   | 305      |
| Hood Latch Assembly         | 308      |
| Hood Moldings               | 305      |
| Hoods                       | 304      |
| Hood to Cowl Seals          | 333      |
| Ignition Switches and Parts | 335      |
| Inner Door Bottom Patches   | 312      |
| Inner Fenders               | 304      |
| Inner Rear Wheelhouses      | 325      |
| Inside Door Handles         | 315      |
| Inside Rear View Mirrors    | 337      |
| Instruments and Gauges      | 335      |
| Interior Components         | 334      |
| Kick Panels                 | 310      |
| License Plate Brackets      | 297      |
| Lighter Parts               | 335      |
| Lug Nuts                    | 337      |
| Marker Lights               | 330      |

|                              |     |
|------------------------------|-----|
| Oil Pans                     | 307 |
| Outer Lower Door Bottoms     | 312 |
| Outside Door Handles         | 315 |
| Outside Mirrors              | 313 |
| Park Brake Parts             | 320 |
| Park Lamp Parts              | 301 |
| Pedal Pads and Parts         | 336 |
| Quarter Glass Seals          | 333 |
| Quarter Panels               | 323 |
| Radiator Caps                | 308 |
| Radiator Supports            | 306 |
| Radio Knobs and Parts        | 335 |
| Rear Bed Sides               | 322 |
| Rear Cargo Door Patches      | 329 |
| Rear Cargo Door Seals        | 334 |
| Rear Fender Braces           | 324 |
| Rear Fenders                 | 323 |
| Rear Gravel Deflectors       | 297 |
| Rear Lamps                   | 329 |
| Rear Shock Mount Brackets    | 337 |
| Rear Wheelhouses             | 325 |
| Rocker Panels                | 318 |
| Roof and Windshield          | 316 |
| Roof Braces                  | 316 |
| Roof Skins                   | 316 |
| Running Boards               | 324 |
| Seat Parts                   | 337 |
| Shock Absorbers              | 337 |
| Side Marker Lamps            | 330 |
| Spare Tire Retaining Parts   | 327 |
| Speedometer Cables and Parts | 309 |
| Steel Roll Pans              | 297 |
| Steering Column Parts        | 336 |
| Steering Wheel Parts         | 336 |
| Tailgate Bumpers             | 329 |
| Tailgate Hinges / Trunnions  | 329 |
| Tailgate Linkage             | 329 |
| Tailgate Moldings            | 328 |
| Tailgate Post Patches        | 327 |
| Tailgates                    | 328 |
| Tailgate Seals               | 334 |
| Tail Lamps and Back-Up Lamps | 329 |
| Throttle Linkage Parts       | 306 |
| Upper Front Baffles          | 306 |
| Upper Grille Panels          | 308 |
| Vent Window Glass Assemblies | 314 |
| Vent Window Handle Sets      | 314 |
| Vent Window Weatherstrips    | 333 |
| Weatherstrip Kits            | 331 |
| Weatherstrips                | 331 |
| Wheelhouses, Rear Bed        | 325 |
| Wheel Opening Moldings       | 331 |
| Wheels / Brakes / Suspension | 337 |
| Window Crank Handles         | 315 |
| Windowfelt Kits              | 333 |
| Window Regulators            | 314 |
| Windshield Reveal Moldings   | 316 |
| Windshield Wiper Parts       | 306 |
| Wiper Switches and Parts     | 335 |
| Wiper Switches Knobs         | 335 |

# Chevy./GMC Trucks



Chevy and GMC Trucks are hot, and they're getting hotter every day with collectors, restorers, and rodders. And why not? They've got plenty of power under the hood, with rear wheel drive like good old muscle cars, or even four wheel drive. Let's face it; trucks are cool, trucks are practical, and trucks are great to drive. Here at Goodmark Industries we recognize these facts about Chevy and GMC trucks, and so we strive to bring you the very finest parts for restoration or modification of these icons of the American road. Keep your Chevy or GMC truck looking good, with Goodmark®!

## BUMPERS AND GRILLE

### Bumpers

These Premium Quality Bumpers are new, die-stamped, high quality steel, EDP coated or triple chrome plated, and are nice quality. The show-quality plating process of copper/ nickel/ chrome meets original factory standards. Get a set of these excellent bumpers for your truck, and show them off to the world.

47-55 . . 1st Series 1/2 or 3/4 Ton Front (also fits Rear, except Pickup)  
 . . . . . EDP (paintable) . . . . . 4140-000-471 . . . . .  
 . . . . . Chrome . . . . . 4140-000-472 . . . . .  
 . . . . . Premium Quality - USA Chrome! . . . . . 4140-000-472A . . . . .

47-53 . . 1st Series 1/2 or 3/4 Ton Pickup Rear  
 . . . . . EDP (paintable) . . . . . 4140-800-471 . . . . .  
 . . . . . Chrome . . . . . 4140-800-472 . . . . .

54-55 . . 1st Series 1/2 or 3/4 Ton Pickup Rear  
 . . . . . EDP (paintable) . . . . . 4140-800-541 . . . . .  
 . . . . . Chrome . . . . . 4140-800-542 . . . . .

55-59 . . 2nd Series Front (Also Rear On Panel / Suburban)  
 . . . . . EDP (paintable) . . . . . 4141-000-551 . . . . .  
 . . . . . Chrome . . . . . 4141-000-552 . . . . .  
 . . . . . Premium Quality - USA Chrome! . . . . . 4141-000-552A . . . . .

55-59 . . 2nd Series Stepside / Fenderside Pickup Rear  
 . . . . . EDP (paintable) . . . . . 4141-800-551 . . . . .  
 . . . . . Chrome . . . . . 4141-800-552 . . . . .

58-59 . . 2nd Series Fleetside / Wideside Pickup Rear  
 . . . . . EDP (paintable) . . . . . 4141-800-581 . . . . .  
 . . . . . Chrome . . . . . 4141-800-582 . . . . .

### Bumpers (continued)

60-62 . . C/K Front EDP (paintable) . . . . . 4142-000-601 . . . . .  
 . . . . . Chrome . . . . . 4142-000-602 . . . . .  
 . . . . . Premium Quality - USA Chrome! . . . . . 4142-000-602A . . . . .

60-66 . . C/K Stepside / Fenderside Pickup Rear  
 . . . . . Chrome . . . . . 4142-800-604 . . . . .

60-62 . . C/K Fleetside / Wideside Pickup Rear  
 . . . . . EDP (paintable) . . . . . 4142-800-601 . . . . .  
 . . . . . Chrome . . . . . 4142-800-602 . . . . .

63-66 . . C/K Front EDP (paintable) . . . . . 4142-000-631 . . . . .  
 . . . . . Chrome . . . . . 4142-000-632 . . . . .  
 . . . . . Premium Quality - USA Chrome! . . . . . 4142-000-632A . . . . .

63-66 . . C/K Fleetside / Wideside Pickup Rear  
 . . . . . EDP (paintable) . . . . . 4142-800-631 . . . . .  
 . . . . . Chrome . . . . . 4142-800-632 . . . . .

67-70 . . Chevy, 67-68 GMC C/K Front  
 . . . . . EDP (paintable) . . . . . 4143-000-671 . . . . .  
 . . . . . Chrome . . . . . 4143-000-672 . . . . .  
 . . . . . Premium Quality - USA Chrome! . . . . . 4143-000-672A . . . . .  
 . . . . . Chrome with fog lamps installed . . . . . 4143-000-674C . . . . .

69-72 . . GMC C/K Front EDP (paintable) . . . . . 4943-000-691 . . . . .  
 . . . . . Chrome . . . . . 4943-000-692 . . . . .  
 . . . . . Premium Quality - USA Chrome! . . . . . 4943-000-692A . . . . .

71-72 . . Chevy C/K Front EDP (paintable) . . . . . 4143-000-711 . . . . .  
 . . . . . Chrome . . . . . 4143-000-712 . . . . .  
 . . . . . Premium Quality - USA Chrome! . . . . . 4143-000-712A . . . . .

## Bumpers (continued)

- 67-86 . . . C/K, '87 R/V Stepside / Fenderside Pickup Rear (without pad holes)  
 . . . . . EDP (paintable) . . . . . 4143-800-671 . . . . .  
 . . . . . Chrome . . . . . 4143-800-672 . . . . .  
 . . . . . Premium Quality - **USA Chrome!** . . . . . 4143-800-672A . . . . .
- 67-72 . . . C/K Fleetside / Wideside Pickup, Suburban / Panel, Blazer / Jimmy Rear  
 . . . . . EDP (paintable) . . . . . 4143-800-673 . . . . .  
 . . . . . Chrome . . . . . 4143-800-674 . . . . .  
 . . . . . Premium Quality - **USA Chrome!** . . . . . 4143-800-674A . . . . .
- 73-80 . . . C/K Front (without pad holes)  
 . . . . . EDP (paintable) . . . . . 4144-000-731 . . . . .  
 . . . . . Chrome . . . . . 4144-000-732 . . . . .
- 73-80 . . . C/K Fleetside / Wideside Pickup, Suburban, Blazer / Jimmy Rear  
 . . . . . EDP (paintable) . . . . . 4144-800-733 . . . . .  
 . . . . . Chrome . . . . . 4144-800-734 . . . . .
- 81-82 . . . C/K Front (with park lamp holes)  
 . . . . . (without pad holes) EDP (paintable) 4145-000-811 . . . . .  
 . . . . . (without pad holes) Chrome . . . . . 4145-000-813 . . . . .  
 . . . . . (with pad holes) EDP (paintable) . . . . . 4145-000-812 . . . . .  
 . . . . . (with pad holes) Chrome . . . . . 4145-000-814 . . . . .
- 83-86 . . . C/K, '87-91 R/V Front (without park lamp holes)  
 . . . . . (without pad holes) EDP (paintable) 4145-000-831 . . . . .  
 . . . . . (without pad holes) Chrome . . . . . 4145-000-833 . . . . .  
 . . . . . (with pad holes) EDP (paintable) . . . . . 4145-000-832 . . . . .  
 . . . . . (with pad holes) Chrome . . . . . 4145-000-834 . . . . .
- 81-86 . . . C/K, '87-91 R/V Fleetside / Wideside Pickup, Suburban, Blazer / Jimmy Rear  
 . . . . . (without pad holes) EDP (paintable) 4145-800-811 . . . . .  
 . . . . . (without pad holes) Chrome . . . . . 4145-800-813 . . . . .  
 . . . . . (with pad holes) EDP (paintable) . . . . . 4145-800-812 . . . . .  
 . . . . . (with pad holes) Chrome . . . . . 4145-800-814 . . . . .



## Bumper Bolt Kits

Set of stainless steel capped bolts / washers / nuts used to mount the bumper face bar to the mounting brackets. Be sure to order sets for front and rear if required.



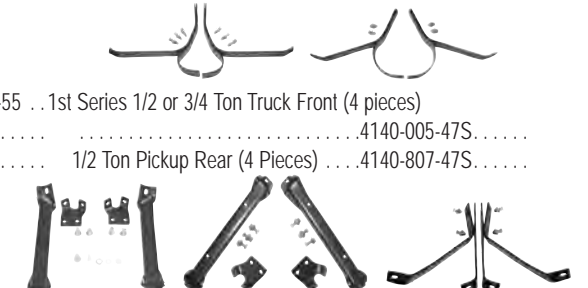

- 
- 47-53 . . . 1st Series Front (20 Pieces) . . . . . 4140-001-47S . . . . .  
 54-55 . . . 1st Series Front, 47-55 1st Series Rear  
 . . . . . (16 Pieces) . . . . . 4140-801-47S . . . . .  
 55-59 . . . 2nd Series Front or Rear, 60-66 C/K Front or Rear, 73-86 C/K Front,  
 . . . . . 87-91 R/V Front (24 Pieces) . . . . . 4141-001-55S . . . . .  
 67-72 . . . C/K Front (24 Pieces) . . . . . 4143-001-67S . . . . .  
 67-72 . . . C/K Rear (32 Pieces) . . . . . 4143-801-67S . . . . .
- 
- 73-80 . . . C/K Stepside / Fenderside Pickup Rear  
 . . . . . (32 Pieces) . . . . . 4144-801-731S . . . . .  
 73-80 . . . C/K Fleetside / Wideside Pickup, Blazer / Jimmy, Suburban Rear  
 . . . . . (48 Pieces) . . . . . 4144-801-732S . . . . .  
 81-86 . . . C/K, '87 R/V Stepside / Fenderside Pickup Rear  
 . . . . . (24 Pieces) . . . . . 4145-801-811S . . . . .  
 81-86 . . . C/K, '87-91 R/V Fleetside / Wideside Pickup, Blazer / Jimmy  
 . . . . . (40 Pieces) . . . . . 4145-801-812S . . . . .

## Bumper Bracket Sets

Set of brackets used to mount the face bar to the frame of the truck. Sold in sets for one bumper unless noted.



- 
- 47-55 . . . 1st Series 1/2 or 3/4 Ton Truck Front (4 pieces)  
 . . . . . 4140-005-47S . . . . .  
 . . . . . 1/2 Ton Pickup Rear (4 Pieces) . . . . . 4140-807-47S . . . . .
- 
- 55-59 . . . 2nd Series Truck  
 . . . . . '55-57 Front (4 pieces) . . . . . 4141-005-55S . . . . .  
 . . . . . '58-59 Front (4 pieces) . . . . . 4141-005-58S . . . . .  
 . . . . . Stepside / Fenderside Pickup, also '60-62 4WD K Rear  
 . . . . . (4 Pieces) . . . . . 4141-807-55S . . . . .
- 
- 60-66 . . . C/K Front, Left / Right . . . . . 4142-005-60L / R . . . . .  
 60-62 . . . Stepside / Fenderside 2WD Pickup Rear (4 pieces)  
 . . . . . 4142-807-601S . . . . .  
 63-66 . . . C/K Fleetside / Wideside Pickup Rear . 4142-807-63S . . . . .

## Bumper Bracket Sets (continued)

- 
- 67-70 . . . Chevy, 67-72 GMC C/K (except 69-72 4WD) Front  
 . . . . . (4 Pieces) . . . . . 4143-005-67S . . . . .  
 69-70 . . . Chevy 4WD, 69-72 GMC 4WD (4 Pieces)  
 . . . . . 4143-005-69S . . . . .
- 
- 71-72 . . . Chevy 2WD C Front (4 Pieces) . . . . . 4143-005-71S . . . . .  
 . . . . . Chevy 4WD K Front (4 Pieces) . . . . . 4143-005-711S . . . . .
- 
- 67-72 . . . C/K Pickup (except Shortbed 4WD) Rear (4 Pieces)  
 . . . . . 4143-807-672S . . . . .  
 . . . . . Shortbed 4WD Pickup (4 Pieces) . . . . . 4143-807-671S . . . . .
- 
- 73-80 . . . C/K Inner Front (use 2) . . . . . 4144-005-73 . . . . .  
 . . . . . All except Stepside / Fenderside Pickup Rear (4 Pieces)  
 . . . . . 4144-807-732S . . . . .
- 
- 81-86 . . . C/K, '87-91 R/V Front (4 Pieces) . . . . . 4145-005-81S . . . . .

## Bumper Guards

New chrome front bumper guards for use with our new chrome bumpers. These are excellent quality chrome...cushion not included if required.

- 
- 47-55 . . . 1st Series, Pair . . . . . 4140-015-47P . . . . .  
 55-59 . . . 2nd Series Chevy, Pair . . . . . 4141-015-55P . . . . .  
 60-62 . . . C/K, Pair . . . . . 4142-015-60P . . . . .  
 63-66 . . . C/K, Pair . . . . . 4142-015-63P . . . . .  
 67-70 . . . Chevy C/K, '67-68 GMC C/K, Pair . . . . . 4143-015-672P . . . . .
- 
- 77-80 . . . C/K Guard, Left / Right . . . . . 4144-015-77L / R . . . . .  
 81-86 . . . C/K, '87-91 R/V Guard, Left / Right . . . . . 4145-015-81L / R . . . . .  
 77-86 . . . C/K, '87-91 R/V Guard Cushion (use 2) 4144-016-77 . . . . .

## Rear Gravel Deflectors

EDP coated steel panels fill between the rear bumper and the tailgate. Be sure to order both sides if needed.

- 
- 47-55 . . . 1st Series Pickup Rear Gravel Shield . . 4140-808-47 . . . . .  
 67-72 . . . C/K (except 72 Blazer / Jimmy), Left / Right  
 . . . . . 4143-875-672L / R . . . . .

## License Plate Brackets

EDP coated steel panel that mounts the front or rear license tag. Always replace this with a new bumper! Don't forget the license lamp assembly...we include it on the early models and offer it separately on later models.

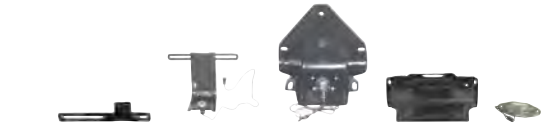
- 
- 47-53 . . . 1st Series Front License Bracket . . . . . 4140-040-47 . . . . .  
 . . . . . Chromed . . . . . 4140-040-47C . . . . .  
 54-59 . . . 1st and 2nd Series Bracket (with lamp) 4140-885-54 . . . . .  
 60-66 . . . C/K Bracket (with lamp) . . . . . 4142-885-60 . . . . .  
 67-86 . . . C/K, '87-91 R/V Bracket . . . . . 4143-885-67 . . . . .  
 67-86 . . . C/K, '87-91 R/V Lamp Assembly . . . . . 4143-886-67 . . . . .

## Steel Roll Pans







Don't like the look of a factory bumper and prefer a smooth steel roll pan instead? We offer these high quality weld on panels designed to smoothly replace the bumper assembly. We offer the rear basic smooth style or with the center tag pocket, and the tag lamp assembly is offered separately.

- 
- 47-53 . . . 1st Series Stepside / Fenderside Pickup Rear Roll Pan  
 . . . . . w/ center tag pocket . . . . . 4140-876-471 . . . . .  
 54-87 . . . Stepside / Fenderside Pickup Rear Roll Pan  
 . . . . . w/ center tag pocket . . . . . 4140-876-541 . . . . .
- 
- 60-66 . . . Fleetside / Wideside Pickup Rear Roll Pan  
 . . . . . w/ center tag pocket . . . . . 4142-876-60 . . . . .
- 
- 67-72 . . . Fleetside / Wideside Pickup Rear Roll Pan  
 . . . . . w/ center tag pocket . . . . . 4143-876-671 . . . . .  
 . . . . . w/ center tag pocket and lamp . . . . . 4143-876-671A . . . . .
- 
- 73-86 . . . C/K, '87-91 R/V Fleetside / Wideside Pickup Rear Roll Pan  
 . . . . . smooth . . . . . 4144-876-732A . . . . .  
 . . . . . w/ center tag pocket . . . . . 4144-876-732C . . . . .
- 
- 81-86 . . . C/K, '87-91 R/V Front Roll Pan . . . . . 4145-026-811A . . . . .  
 47-91 . . . All Universal Rear Tag Lamp Assembly 1000-876-1S . . . . .

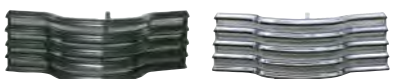









## Grilles and Front Trim

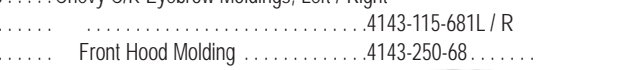







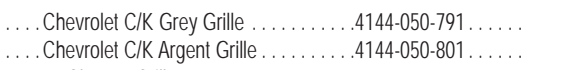

We all know that a flawed grille can spoil the looks of any truck. A bar that is missing or bent, a ding, a crack, or blemish will mess up the "detailed" look of the whole front end. Get a brand new Goodmark® grille and show the world a "new face" on your truck. These quality grilles are made from chromed steel, anodized aluminum, or plastic just like the originals. Looking good!

- 
- 47-53 . . . Chevy 1st Series Grille Assembly  
 . . . . . (Black EDP) . . . . . 4140-050-471 . . . . .  
 . . . . . (Chrome Bars with Ivory Paint) . . . . . 4140-050-472 . . . . .  
 . . . . . (All Chrome) . . . . . 4140-050-472C . . . . .
- 
- 47-53 . . . GMC 1st Series Grille Assembly  
 . . . . . Black Grille Frame . . . . . 4940-049-471 . . . . .  
 . . . . . Chrome Grille Frame . . . . . 4940-049-472 . . . . .  
 . . . . . '49-53 Chrome Grille Assembly . . . . . 4940-050-492 . . . . .
- 
- 47-55 . . . 1st Series Headlamp Bezels, Left / Right Pair,  
 . . . . . Stainless Steel with Fasteners . . . . . 4140-060-47P . . . . .
- 
- 55-56 . . . Chevy 2nd Series Grille Assembly  
 . . . . . (Milk White) . . . . . 4141-050-551S . . . . .  
 . . . . . (Chrome) . . . . . 4141-050-552S . . . . .  
 . . . . . (Upper Grille Bar) . . . . . 4141-050-553 . . . . .  
 . . . . . Headlamp Bezels, Left / Right Pair,  
 . . . . . Chrome with Seals . . . . . 4141-060-552S . . . . .
- 
- 57 . . . . . Chevy 2nd Series Grille Assembly  
 . . . . . (Milk White) . . . . . 4141-050-571S . . . . .  
 . . . . . (Chrome) . . . . . 4141-050-572S . . . . .  
 . . . . . (Upper Grille Bar) . . . . . 4141-050-573 . . . . .
- 
- 58-59 . . . 2nd Series Grille Assembly  
 . . . . . (Chrome) . . . . . 4141-050-582 . . . . .  
 . . . . . Headlamp Bezels, Chrome (Pair) . . . . . 4141-060-582P . . . . .
- 
- 63 . . . . . Chevy C/K Headlamp Bezels, Chrome Steel  
 . . . . . (Pair) . . . . . 4142-060-63P . . . . .

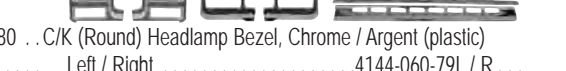







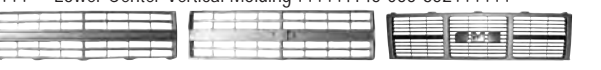

## Grilles and Front Trim (continued)

- 
- 64-66 . . . Chevy C/K Grille Assembly  
 . . . . . (Chrome Steel) (w/o lettering) . . . . . 4142-050-642 . . . . .  
 . . . . . (Chrome Steel) (w/ lettering) . . . . . 4142-050-644 . . . . .  
 . . . . . (Center Brace only) . . . . . 4142-053-641 . . . . .  
 . . . . . (Headlamp Bezels, Left / Right Pair, Chrome Steel)  
 . . . . . 4142-060-642P . . . . .
- 
- 67-68 . . . Chevy C/K with Custom Trim Chrome Grille Molding  
 . . . . . Use 2 per Truck . . . . . 4143-055-672 . . . . .
- 
- 68 . . . . . Chevy C/K Eyebrow Moldings, Left / Right  
 . . . . . 4143-115-681L / R . . . . .  
 . . . . . Front Hood Molding . . . . . 4143-250-68 . . . . .
- 
- 69-70 . . . Chevrolet C/K  
 . . . . . Aluminum Grille Frame (w/o letters) 4143-049-69 . . . . .  
 . . . . . (w/ letters) . . . . . 4143-049-691 . . . . .  
 . . . . . Plastic Grille Insert . . . . . 4143-050-69 . . . . .
- 
- 69-72 . . . Chevy C/K Outer Grille Bracket, L / R . . . 4143-053-69L / R . . .  
 . . . . . Headlamp Bezels (pair) . . . . . 4143-060-69P . . . . .  
 . . . . . Grille Hardware Kit (48 pieces) . . . . . 4143-049-691S . . . . .
- 
- 71-72 . . . Chevrolet C/K  
 . . . . . Stock Aluminum Grille Frame . . . . . 4143-049-71 . . . . .  
 . . . . . Stock Plastic Grille Insert . . . . . 4143-050-71 . . . . .
- 
- 71-72 . . . Chevrolet C/K  
 . . . . . Painted Steel Grille Frame w/ Bezels  
 . . . . . 4143-049-712 . . . . .  
 . . . . . Chrome Steel Grille Frame w/ Bezels  
 . . . . . 4143-049-712C . . . . .  
 . . . . . Billet Insert (4mm bars) . . . . . 4143-050-713C . . . . .  
 . . . . . Billet Insert (8mm bars) . . . . . 4143-049-714C . . . . .
- 
- 68-70 . . . GMC C/K Grille Frame (Chrome / Black)  
 . . . . . 4943-049-682 . . . . .
- 
- 71-72 . . . GMC C/K Grille Frame (Chrome / Black)  
 . . . . . 4943-050-712 . . . . .

## Grilles and Front Trim (continued)

- 
- 69-72 . . . GMC C/K Headlamp Bezel, LH / RH . . . 4943-060-69L / R . . .  
 . . . . . Fender Eyebrow Molding, LH / RH . . . 4943-115-69L / R . . .  
 . . . . . Hood Lip Molding . . . . . 4943-250-69 . . . . .
- 
- 77-78 . . . Chevrolet C/K Argent Grille . . . . . 4144-050-771 . . . . .  
 . . . . . C/K Headlamp Bezel, Chrome / Dark Argent (chrome plastic)  
 . . . . . (Can Fit '73-76) Left / Right . . . . . 4144-060-77L / R . . . . .
- 
- 73-78 . . . C/K Upper Grille Molding . . . . . 4144-055-731 . . . . .  
 . . . . . Lower Grille Molding . . . . . 4144-055-732 . . . . .
- 
- 79 . . . . . Chevrolet C/K Grey Grille . . . . . 4144-050-791 . . . . .
- 
- 80 . . . . . Chevrolet C/K Argent Grille . . . . . 4144-050-801 . . . . .  
 . . . . . Chrome Grille . . . . . 4144-050-803 . . . . .
- 
- 79-80 . . . C/K (Round) Headlamp Bezel, Chrome / Argent (plastic)  
 . . . . . Left / Right . . . . . 4144-060-79L / R . . . . .
- 
- 80 . . . . . C/K (Square) Headlamp, Bezel Chrome Plastic  
 . . . . . Left / Right . . . . . 4144-060-80L / R . . . . .
- 
- 79-80 . . . C/K Upper Grille Molding . . . . . 4144-055-791 . . . . .  
 . . . . . Lower Grille Molding . . . . . 4144-055-792 . . . . .
- 
- 81-82 . . . Chevrolet Grille, Painted . . . . . 4145-050-811 . . . . .  
 . . . . . Grille, Chrome . . . . . 4145-050-812 . . . . .  
 . . . . . Headlamp Bezel (Single Headlamp),  
 . . . . . Left / Right . . . . . 4145-060-811L / R . . . . .  
 . . . . . C/K Headlamp Bezel (Quad Headlamps)  
 . . . . . (except Sport), Left / Right . . . . . 4145-060-812L / R . . . . .
- 
- 81-82 . . . GMC Grille, Painted . . . . . 4945-050-811 . . . . .  
 . . . . . Chrome . . . . . 4945-050-812 . . . . .  
 . . . . . Headlamp Bezel (Single Headlamp),  
 . . . . . Left only . . . . . 4945-060-81L . . . . .  
 . . . . . C/K Upper Grille Molding . . . . . 4145-055-811 . . . . .  
 . . . . . Lower Grille Molding . . . . . 4145-055-812 . . . . .  
 . . . . . Side Grille Molding, Left / Right . . . . . 4145-055-81L / R . . . . .
- 
- 83-84 . . . Chevrolet C/K Grille, Light Argent (Single Headlamp)  
 . . . . . 4145-050-831 . . . . .  
 . . . . . Grille, Dark Argent (Quad Headlamps)  
 . . . . . 4145-050-832 . . . . .  
 . . . . . C/K Headlamp Bezel (Single Headlamp),  
 . . . . . Left / Right . . . . . 4145-060-831L / R . . . . .  
 . . . . . Chevrolet C/K Headlamp Bezel (Quad Headlamps),  
 . . . . . Left / Right . . . . . 4145-060-832L / R . . . . .

## Grilles and Front Trim (continued)

- 
- 83-84 . . . GMC C/K Grille, Argent (Single Headlamps)  
 . . . . . 4945-050-831 . . . . .  
 . . . . . Grille, Argent / Charcoal (Quad Headlamps)  
 . . . . . 4945-050-832 . . . . .  
 . . . . . Headlamp Bezel (Quad Headlamps),  
 . . . . . Left / Right . . . . . 4945-060-83L / R . . . . .
- 
- 83-86 . . . C/K, '87-88 R/V Upper Grille Molding . . . 4145-055-831 . . . . .  
 . . . . . Lower Grille Molding . . . . . 4145-055-832 . . . . .  
 . . . . . Side Grille Molding, Left / Right . . . 4145-055-83L / R . . . . .
- 
- 85-86 . . . C/K, '87-88 R/V Chevrolet Center Grille Molding,  
 . . . . . Left / Right . . . . . 4145-055-853L / R . . . . .  
 . . . . . Lower Center Vertical Molding . . . . . 4145-055-852 . . . . .
- 
- 85-86 . . . C/K, '87-88 R/V Chevrolet Grille, Argent  
 . . . . . (Single Headlamp) . . . . . 4145-050-851 . . . . .  
 . . . . . (Quad Headlamps) . . . . . 4145-050-852 . . . . .
- 
- 85-86 . . . C/K, '87-88 R/V GMC Grille, Painted . . . 4945-050-85 . . . . .
- 
- 85-86 . . . C/K, '87-88 R/V Headlamp Bezel (Single Headlamp),  
 . . . . . (Silver) Left / Right . . . . . 4145-060-851L / R . . . . .  
 . . . . . (Black) Left only . . . . . 4145-060-852L / R . . . . .
- 
- 85-86 . . . C/K, '87-88 R/V Headlamp Bezel (Quad Headlamps),  
 . . . . . Left / Right . . . . . 4145-060-853L / R . . . . .
- 
- 89-91 . . . Chevrolet R/V Grille (Silver) (Single Headlamp)  
 . . . . . 4145-050-891 . . . . .  
 . . . . . R/V Headlamp Bezel (Silver / Argent) (Single Headlamp)  
 . . . . . Left / Right . . . . . 4145-060-891L / R . . . . .  
 . . . . . Chevrolet R/V Grille (Chrome / Silver) (Quad Headlamps)  
 . . . . . 4145-050-893 . . . . .
- 
- 89-91 . . . Chevrolet R/V Headlamp Bezel (Chrome / Argent) (Quad  
 Headlamps), Left / Right . . . . . 4145-060-892L / R . . . . .
- 
- 89-91 . . . GMC R/V Grille (Silver) (Single Headlamp)  
 . . . . . 4945-050-891 . . . . .  
 . . . . . GMC R/V Grille (Chrome / Silver) (Quad Headlamps)  
 . . . . . 4945-050-892 . . . . .
- 
- 89-91 . . . GMC R/V Headlamp Bezel (Chrome / Argent) (Quad  
 Headlamps), Left / Right . . . . . 4945-060-89L / R . . . . .

## FRONT LAMPS

It's what's up front that counts, and your front lights are like the "eyes" of your truck. Dented or dull-looking bezels, fogged or cracked lenses, or loose and rattling hardware can lead to a bad case of "ugly eyes"! Brighten your outlook on the road, and make your truck's "eyes" a sight for the whole world to appreciate, with brand new beautiful headlamps, Park Lamps, and all the related bezels and hardware from the Chevy/GMC truck experts at Goodmark®.

### Headlamp Capsules

New aftermarket headlamp capsules include the sealed beam, retaining ring, and mounting ring for one headlamp. These are excellent for collision repair.



- 80-86 . . C/K, '87-91 R/V with 2 Headlamp (use 2)  
 . . . . . standard bulb . . . . .4313-061-77 . . . . .  
 . . . . . Halogen bulb . . . . .4035-061-80 . . . . .



- 81-86 . . C/K, '87-88 R/V with 4 Headlamps  
 . . . . . standard bulb Upper Left / Right . . .4145-061-811L / R . . . . .  
 . . . . . standard bulb Lower Left / Right . . .4145-061-812L / R . . . . .  
 . . . . . Halogen bulb Upper Left / Right . . .4145-061-813L / R . . . . .  
 . . . . . Halogen bulb Lower Left / Right . . .4145-061-814L / R . . . . .

- 89-91 . . R/V with 4 Headlamps  
 . . . . . Halogen bulb Outer Left / Right . . .4145-061-892L / R . . . . .  
 . . . . . Halogen bulb Inner Left / Right . . .4145-061-891L / R . . . . .

### Headlamp Retaining Rings

Stainless steel rings that hold the sealed beam to the mounting ring. Use as required.

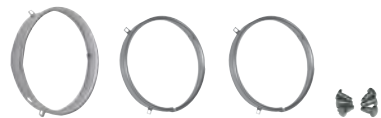

- 62-72 . . C/K with 2 Headlamps Ring (use 2) . . .4010-062-62 . . . . .
- 58-61 . . Chevy, '58-66 GMC with 4 Headlamps Rings  
 . . . . . (set of 4) . . . . .4041-062-58S . . . . .
- 68-72 . . GMC C/K with 4 Headlamps Rings  
 . . . . . (set of 4) . . . . .4032-062-68S . . . . .
- 73-80 . . C/K with Round Headlamps Ring (use 2)  
 . . . . . . . . . .4144-062-73 . . . . .
- 58-72 . . Ring Screw Kit, 2 or 4 Headlamps (6 Screws)  
 . . . . . (4 Headlamps Use 2 Kits) . . . . .4141-062-581S . . . . .

### Headlamp Mounting Rings

EDP coated steel ring that holds the sealed beam to the body. Use as required.



- 58-61 . . Chevrolet, '58-64 GMC Truck (set of 4) 4041-063-58S . . . . .
- 62-68 . . Chevrolet C/K (use 2) . . . . .4140-063-47 . . . . .
- 73-80 . . C/K with round headlamp (use 2) . . . . .4144-063-73 . . . . .

### Headlamp Sub-Body Assembly

This is the panel that mounts the headlamp mounting ring. 1947-57 models have the mounting ring and headlamp retaining ring included. Use as required.

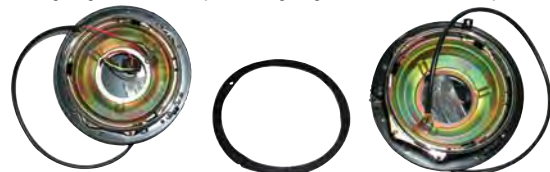

- 47-55 . . 1st Series Truck (Use 2) (with Wire) . . .4140-064-47 . . . . .
- 47-57 . . Bucket to Fender Seals, Pair . . . . .4140-064-471P . . . . .
- 55-57 . . 2nd Series Truck (Use 2) (with Wire) . . .4141-064-55 . . . . .



- 60-61 . . Chevy C/K Truck (Use 2) . . . . .4142-064-60 . . . . .
- 64-66 . . Chevy C/K Truck, Left / Right . . . . .4142-064-64L / R . . . . .

### Headlamp Sealed Beams

New aftermarket headlamp sealed beams replace burned out bulbs. Reproduction T-3 bulbs have correct markings with modern lighting.



- 62-69 . . Chevrolet C/K T-3 Bulb Set (4 pieces) .4010-066-62P . . . . .
- 70-72 . . Chevrolet, '73-80 C/K Bulb (use 2)  
 . . . . . standard bulb . . . . .4012-066-71 . . . . .  
 . . . . . Halogen bulb . . . . .4021-066-80 . . . . .



### Headlamp Adjusting Parts

All the parts you need to replace your headlamp adjusters. Kits include screws, nuts, and springs for one truck. Individual components are available separately in bulk.



- 62-68 . . Chevrolet C/K Adjuster Kit (10 pieces) .4010-069-62S . . . . .
- 69-72 . . Chevrolet C/K Adjuster Kit (10 pieces) .4143-069-69S . . . . .



- 58-59 . . 2nd Series Headlamp Adjuster Assembly,  
 . . . . . Box of 10 . . . . .HWB2121 . . . . .
- 62-72 . . Chevy C/K Screw and Nut, Box of 25 .HWB2101 . . . . .
- 75-86 . . C/K, 87-88 R/V (with 2 Headlamps) Screw and Nut,  
 . . . . . Box of 25 . . . . .HWB2108 . . . . .
- 81-86 . . C/K, 87-88 R/V (with 4 Headlamps) Screw and Nut,  
 . . . . . Box of 25 . . . . .HWB2112 . . . . .
- 89-91 . . R / V Truck Screw and Nut, Box of 10 .HWB2173 . . . . .



- 47-55 . . 1st Series, 55-59 2nd Series, 60-72 C/K Screw, Box of 50  
 . . . . . . . . . .HWB2150 . . . . .
- 62-72 . . Chevy C/K Nut, Box of 50 . . . . .HWB2184 . . . . .
- 73-74 . . C/K Screw (use 4) . . . . .HW2165 . . . . .
- . . . . . Nut, Box of 50 . . . . .HWB2104 . . . . .



- 60-61 . . Chevy C/K Spring (use 2 pairs) . . . . .HW2113 . . . . .
- 62-68 . . Chevy C/K Spring (use 2) . . . . .HW2102 . . . . .
- 69-72 . . Chevy C/K Springs (pair) . . . . .HW2155 . . . . .
- 80-86 . . C/K, '87-88 R/V Spring (use 2) . . . . .HW2175 . . . . .
- 89-91 . . R/V Spring, Box of 25 . . . . .HWB2142 . . . . .

### Park Lamp Parts

Complete assemblies ready to install. Each assembly includes housing, lens, gasket, screws, and wiring pigtail. Lenses do not include factory markings, but are excellent quality replacements. Housings and lenses for many applications available separately.



- 47-53 . . Chevrolet 1st Series Park Lamp Assembly (with lens and bezel),  
 . . . . . Clear, 6V (use 2) . . . . .4140-071-47 . . . . .  
 . . . . . Yellow, 6V (use 2) . . . . .4140-071-471 . . . . .  
 . . . . . Park Lamp Lens only, Clear (use 2) 4140-070-47 . . . . .  
 . . . . . Park Lamp Bezel only (use 2) . . . . .4140-076-47 . . . . .



- 55-57 . . Chevrolet 2nd Series Park Lamp Assembly,  
 . . . . . Clear, (use 2) . . . . .4141-071-55 . . . . .  
 . . . . . Amber (use 2) . . . . .4141-071-551 . . . . .  
 . . . . . Lens only, Clear (use 2) . . . . .4141-070-55 . . . . .  
 . . . . . Amber (use 2) . . . . .4141-070-551 . . . . .

### Park Lamp Parts (continued)



- 58-59 . . Chevrolet 2nd Series Park Lamp Lens,  
 . . . . . Clear (use 2) . . . . .4141-070-58 . . . . .  
 . . . . . Amber (use 2) . . . . .4141-070-581 . . . . .



- 60-66 . . C/K Park Lamp Housing . . . . .4142-071-60 . . . . .
- 62-66 . . Chevrolet C/K Park Lamp Bezel (Use 2)  
 . . . . . . . . . .4142-076-62 . . . . .
- 60-62 . . Chevrolet C/K Park Lamp Lens only,  
 . . . . . Clear (use 2) . . . . .4142-070-60 . . . . .
- 63-66 . . Chevrolet C/K Park Lamp Lens only,  
 . . . . . Amber (use 2) . . . . .4142-070-601 . . . . .
- 60-66 . . Chevrolet C/K Park Lamp Lens Gaskets,  
 . . . . . Pair . . . . .4142-072-60P . . . . .



- 67-68 . . Chevrolet C/K Park Lamp Lens,  
 . . . . . Left / Right . . . . .4143-070-67L / R . . . . .  
 . . . . . Lens Gaskets (pair) . . . . .4143-072-67P . . . . .



- 69-70 . . Chevrolet C/K Park Lamp Lens,  
 . . . . . Left / Right . . . . .4143-070-69L / R . . . . .

- 71-72 . . Chevrolet C/K Park Lamp Lens,  
 . . . . . Left / Right . . . . .4143-070-71L / R . . . . .

- 75-78 . . C/K Lens (w/o chrome trim), LH / RH . .4144-070-751L / R . . . . .
- 75-80 . . C/K Lens (w/ chrome trim), LH only . .4144-070-752L . . . . .

- 73-80 . . C/K Lens Gaskets (pair) . . . . .4144-072-73P . . . . .
- 73-80 . . C/K Lens Housing (use 2) . . . . .4144-071-73 . . . . .

- 75-80 . . C/K Lens Ornament (use 2) . . . . .4144-076-75 . . . . .



- 81-82 . . C/K Park Lamp Assembly, Left / Right .4145-071-81L / R . . . . .
- 83-86 . . C/K, 87-88 R/V Park Lamp Assembly (with Single Headlamps)  
 . . . . . (use 2) . . . . .4145-071-831 . . . . .

- 83-86 . . C/K, 87-88 R/V Park Lamp Assembly (with Quad Headlamps),  
 . . . . . Left / Right . . . . .4145-071-832L / R . . . . .



- 89-91 . . R/V Park Lamp Assembly (with Single Headlamp),  
 . . . . . Left / Right . . . . .4145-071-891L / R . . . . .

- 89-91 . . R/V Park Lamp Assembly (with Quad Headlamps),  
 . . . . . Left / Right . . . . .4145-071-892L / R . . . . .



FRONT END SHEETMETAL



Front Bumper Filler Panels

EDP coated steel or chrome panels that fill between the front bumper and grille. Commonly rusted or damaged from collision and always good to replace with a new bumper.

- 47-53 . . Chevy 1st Series (Black EDP) . . . . . 4140-020-47 . . . . .  
 . . . . . (Chrome) . . . . . 4140-020-47C . . . . .
- 47-53 . . Chevy 1st Series Lower Grille Baffle . . . . . 4140-020-471 . . . . .
- 47-48 . . GMC 1st Series (Black EDP) . . . . . 4940-020-47 . . . . .
- 54-55 . . Chevy 1st Series (Black EDP) . . . . . 4140-020-54 . . . . .  
 . . . . . (Chrome) . . . . . 4140-020-54C . . . . .
- 55-56 . . 2nd Series (Black EDP) . . . . . 4141-020-55 . . . . .
- 57 . . . . . 2nd Series (Black EDP) . . . . . 4141-020-57 . . . . .
- 58-59 . . 2nd Series (Black EDP) . . . . . 4141-020-58 . . . . .
- 67-68 . . C/K (Black EDP) . . . . . 4143-020-67 . . . . .
- 73-80 . . C/K (Black EDP) (except 79-80 Chrome Grille) . . . . . 4144-020-73 . . . . .
- 79-80 . . C/K (Black EDP) (with Chrome Grille) . . . . . 4144-020-79 . . . . .
- 81-82 . . C/K (Black EDP) . . . . . 4145-020-81 . . . . .
- 83-86 . . C/K, 87-88 R/V (Black EDP) . . . . . 4145-020-83 . . . . .
- 89-91 . . R/V (Black EDP) . . . . . 4145-020-89 . . . . .

Front Air Dams

Plastic reproductions of the front air dams used to direct air to the radiator and aid in fuel economy.

- 81-86 . . C, '87-91 R 2WD Front Air Dam . . . . . 4145-035-811 . . . . .
- 81-86 . . K 4WD Front Air Dam (w/o tow hooks) 4145-035-812 . . . . .

Front Grille Panels

New EDP coated steel panels that form the front end of the truck, in front of the radiator support.

- 58-59 . . Chevrolet 2nd Series . . . . . 4141-049-58 . . . . .
- 60-61 . . Chevrolet C/K . . . . . 4142-049-60 . . . . .
- 62 . . . . . Chevrolet C/K . . . . . 4142-049-62 . . . . .
- 63 . . . . . Chevrolet C/K . . . . . 4142-049-63 . . . . .
- 64-66 . . Chevrolet C/K . . . . . 4142-049-64 . . . . .  
 . . . . . (chrome and milk white) . . . . . 4142-049-64C . . . . .
- 67-68 . . Chevrolet C/K (w/o grille filler panels) . . . . . 4143-049-67 . . . . .  
 . . . . . (w/ grille filler panels installed) . . . . . 4143-049-671 . . . . .

Steel Front Fenders

The days of patching dents and rust holes in truck fenders are long gone. Serious truck lovers know that you just can't beat beautiful brand new steel fenders that replace rusted originals. These fenders are a tremendous value. They are not just "skins"; they are complete fender assemblies, ready to bolt on, and are the best quality on the market. All fenders are shipped via Truck Freight.

- 60-66 . . C/K Fender, Left / Right . . . . . 4142-100-60L / R . . . . .
- 67 . . . . . C/K Fender, Left / Right . . . . . 4143-100-67L / R . . . . .
- 68 . . . . . Chevrolet, '68-72 GMC C/K Fender, Left / Right . . . . . 4143-100-68L / R . . . . .

Steel Front Fenders (continued)

- 69-72 . . Chevrolet C/K Fender, Left / Right . . . . . 4143-100-69L / R . . . . .
- 73-80 . . C/K Fender, Left / Right, **Best Quality!** 4144-100-731L / R . . . . .
- 81-86 . . C/K, '87-91 R/V Fender, Left / Right . . . . . 4145-100-81L / R . . . . .

Fender Extensions

EDP steel coated panels fill between fender and radiator support. (photo not available)

- 55-57 . . 2nd Series Truck, Left / Right . . . . . 4141-110-55L / R . . . . .

Fender Braces

EDP steel coated braces between the fender and the radiator support. Sold in pairs for one truck.

- 55-59 . . 2nd Series Truck, Pair . . . . . 4141-120-55P . . . . .

Antenna Assemblies

New reproduction complete antenna assembly includes mast, base and cable to install on front fender. (photo not available)

- 55-59 . . 2nd Series Antenna Assembly . . . . . 4141-170-55S . . . . .
- 67-72 . . C/K Telescoping Antenna Assembly . . . . . 4143-170-671S . . . . .
- 73-86 . . C/K, '87-91 R/V Antenna Assembly . . . . . 4144-170-73S . . . . .

Get new inner fenders!

With all the abuse that Inner Front Fenders have to take, it should be no surprise that they look so badly when you remove them from your truck. The top areas usually look okay, up near the seam between the hood line and the outer fender. But it can be a real shocker when you disassemble the front sheet metal, and survey the rust and damage. Batteries leak acid on the Inner Front Fenders, while tires throw up rocks, water, snow, ice, salt, sand, and gravel at tremendous velocities. People often drill extra holes to mount accessories, and even Father Time seems to take a toll on those poor Inner Front Fenders. At Goodmark Industries we have learned to respect inner fenders, as we know how important they are to having proper fitting front sheet metal. And, they show up prominently every time you open your truck's hood. Go ahead, order two new Front Inner Fenders with your new outer front fenders. You'll love the way they look.

Fender Patch Panels

EDP coated steel patches for the lower front or rear section of the front fender. These are used to repair a commonly rusted area in order to salvage an otherwise solid fender.

- 47-55 . . 1st Series Front, 13-3/4" H x 16-15/16" W, . . . . . 4140-105-47L / R . . . . .  
 . . . . . Left / Right . . . . . 4140-105-47L / R . . . . .  
 . . . . . Rear, 17" H, Left / Right . . . . . 4140-190-47L / R . . . . .
- 55-57 . . 2nd Series Rear, 17" W x 15-3/4" H, . . . . . 4141-190-55L / R . . . . .  
 . . . . . Left / Right . . . . . 4141-190-55L / R . . . . .
- 55-59 . . 2nd Series Rear Fastening Panel, . . . . . 4141-195-551L / R . . . . .  
 . . . . . Left / Right . . . . . 4141-195-551L / R . . . . .
- 58-59 . . 2nd Series Rear, 17" W x 15-3/4" H, . . . . . 4141-190-58L / R . . . . .  
 . . . . . Left / Right . . . . . 4141-190-58L / R . . . . .  
 . . . . . Rear Inner Brace, Left / Right . . . . . 4141-195-58L / R . . . . .
- 60-66 . . C/K Rear, 15" H x 17" W, Left / Right . . . . . 4142-190-60L / R . . . . .  
 . . . . . Rear Inner Brace, Left / Right . . . . . 4142-195-60L / R . . . . .
- 67-72 . . C/K Front Cup, RH only . . . . . 4143-106-67R . . . . .  
 . . . . . Rear, 14" H x 16" W, Left / Right . . . . . 4143-190-67L / R . . . . .
- 73-86 . . C/K, 87-91 R/V Rear, 12" H x 12" W, . . . . . 4144-190-73L / R . . . . .  
 . . . . . Left / Right . . . . . 4144-190-73L / R . . . . .

**Inner Fenders** 

Steel EDP coated panels that form the inner skirt for the fenders. These are the highest quality on the market, and some versions are available with chrome plating as an upgrade to your underhood appearance.



- 47-55 . . 1st Series Inner Fender, Left / Right . . .4140-350-47L / R . . . . .
- Lower Rear Patch, 12" H, LH / RH . .4140-350-471L / R . . . . .
- Inner Fender Brace, LH only . . . . .4140-352-47L . . . . .



- 55-57 . . 2nd Series Inner Fender, Left / Right . .4141-350-55L / R . . . . .

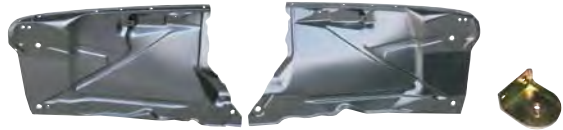

- 58-59 . . 2nd Series Inner Fender, Left / Right . .4141-350-58L / R . . . . .
- Inner Fender to Cab Mount Bracket (use 2) . . . . .4141-352-55 . . . . .



- 60-66 . . C/K Inner Fender, . . . . .
- Black EDP, Left / Right . . . . .4142-350-60L / R . . . . .
- Chrome, Left / Right . . . . .4142-350-601CL / R . . . . .
- Fender Shield Bracket, Left / Right . . . . .
- Black EDP . . . . .4142-350-602L / R . . . . .
- Chrome . . . . .4142-350-602LC / RC . . . . .



- 67-72 . . C/K Inner Fender, . . . . .
- Black EDP, Left / Right . . . . .4143-350-67L / R . . . . .
- Chrome, Left / Right . . . . .4143-350-671CL / R . . . . .

**Inner Fenders (continued)** 

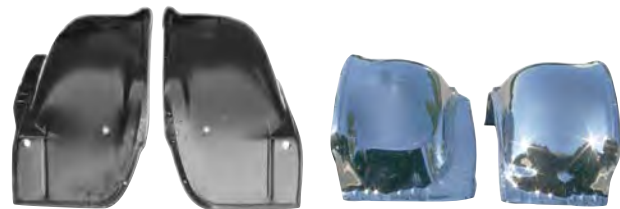

- 73-80 . . C/K Inner Fender, . . . . .
- Black EDP, Left / Right . . . . .4144-350-73L / R . . . . .
- Chrome, Left / Right . . . . .4144-350-731CL / R . . . . .

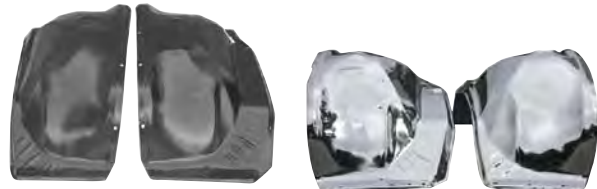

- 81-86 . . C/K, '87-91 R/V Inner Fender, . . . . .
- Black EDP, Left / Right . . . . .4145-350-81L / R . . . . .
- Chrome, Left / Right . . . . .4145-350-811CL / R . . . . .

**Stock Replacement Hoods** 

New EDP coated steel replacement hoods fit stock applications for restoration. Uses factory hinges and springs. All hoods ship via Truck Freight



- 62-66 . . C/K Inner Upper Hood Section, 10" H. .4142-201-621 . . . . .

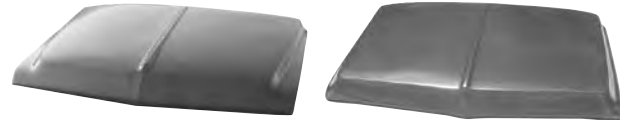

- 67-68 . . C/K Stock Flat Hood . . . . .4143-200-67 . . . . .
- 69-72 . . C/K Stock Flat Hood . . . . .4143-200-69 . . . . .

**Cowl Induction Style Hoods** 

New EDP coated steel replacement hoods have a Cowl Induction style scoop but feature stock inner frames with no provision to duct air to the engine. Each hood uses stock hinges and springs and will fit like a factory hood. All hoods ship via Truck Freight.

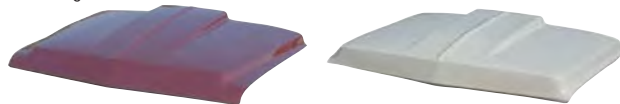

- 67-68 . . C/K 2" Cowl Induction Raised Spine . .4143-200-671 . . . . .
- 69-72 . . C/K 2" Cowl Induction Raised Spine . . . . .4143-200-691 . . . . .

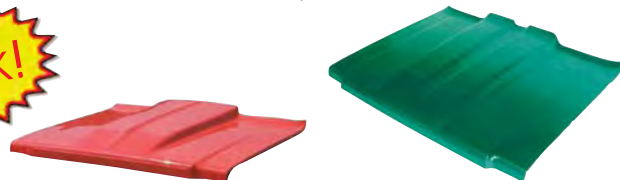

- 73-80 . . C/K 2" Cowl Induction Raised Spine . .4144-200-731 . . . . .
- . . . . .C/K 2" Cowl Induction Sunken Spine . .4144-200-732A . . . . .

**Cowl Induction Style Hoods (continued)** 

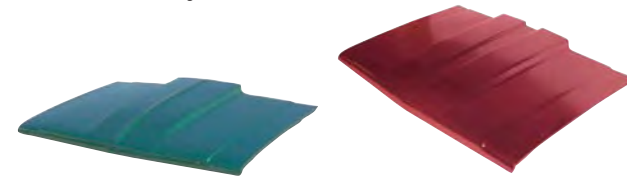

- 81-86 . . C/K, '87-91 R/V 2" Cowl Induction Style . . . . .
- Raised Spine . . . . .4145-200-811 . . . . .
- Sunken Spine . . . . .4145-200-812A . . . . .

**Hood Insulation Pad Clips**

New plastic discs that snap into the underside of the hood to hold up the insulation pad. Sold by the box.

- 73-86 . . C/K, '87-91 R/V, Box of 25. . . . .HWB2401 . . . . .



**Hood Adjustment Bumpers**

New rubber capped stud assemblies used to adjust the level of the front of the hood.



- 60-66 . . C/K (pair) . . . . .4142-205-60P . . . . .
- 67-72 . . C/K (use 2) . . . . .4532-205-68 . . . . .
- 73-81 . . C/K (use 2) . . . . .4534-205-73 . . . . .
- 82-86 . . C/K, '87-91 R/V (pair) . . . . .4145-205-82P . . . . .

**Rubber Hood Bumper Kits**

Sets of hood to fender bumpers used to cushion the hood from the front fenders. Sold as a kit for one truck.



- 47-55 . . 1st Series (10 pieces) . . . . .4140-206-47S . . . . .
- 55-59 . . 2nd Series (10 pieces) . . . . .4141-206-55S . . . . .
- 60-61 . . C/K (4 pieces) . . . . .4142-206-60S . . . . .
- 62-66 . . C/K (10 pieces) . . . . .4142-206-62S . . . . .
- 67-72 . . C/K (4 pieces) . . . . .4143-206-671S . . . . .



- 73-84 . . C/K (4 pieces) . . . . .4144-206-73S . . . . .
- 85-86 . . C/K, '87-91 R/V (use 6 on '85-86, 4 on '87-91) . . . . .
- . . . . .4145-206-85 . . . . .

**Hood Hinges**

New (not rebuilt) hinges used to raise and lower the hood.



- 47-55 . . 1st Series Hinge and Support Link, . . . . .
- Left / Right . . . . .4140-210-47L / R . . . . .
- 55-57 . . 2nd Series Hinge w/ Spring, LH / RH . .4141-210-55L / R . . . . .
- 58-59 . . 2nd Series Hinge w/ Spring, LH / RH . .4141-210-58L / R . . . . .
- 60-66 . . C/K Hinge, Left / Right . . . . .4142-210-60L / R . . . . .



- 67-72 . . C/K Hinge, Left / Right . . . . .4143-210-67L / R . . . . .
- 73-80 . . C/K Hinge, Left / Right . . . . .4144-210-73L / R . . . . .
- 81-86 . . C/K, '87-91 R/V Hinge, Left / Right . . . . .4145-210-81L / R . . . . .
- Spring, Left / Right . . . . .4145-211-81L / R . . . . .

**Hood Moldings**

Stainless steel center windsplitt molding for truck models.



- 47-55 . . Chevrolet 1st Series . . . . .4140-215-47 . . . . .
- 47-55 . . GMC 1st Series . . . . .4940-215-47 . . . . .

**New!**



**ATK**  
HIGH PERFORMANCE ENGINES  
Chevy engines on pages 363-367



## Radiator Supports

EDP coated steel panels that form the major structure for the front clip. Cross bracing is included where required.



- 55-57 .. Chevrolet 2nd Series ..... 4141-320-55 .....
- 58-59 .. 2nd Series ..... 4141-320-58 .....



- 60-66 .. C/K with Cross Brace ..... 4142-320-601 .....



- 67-68 .. Chevrolet C/K ..... 4143-320-67 .....
- 69-72 .. Chevrolet C/K ..... 4143-320-69 .....
- 67-72 .. C/K Radiator Wire Harness Gutter ..... 4143-320-671 .....



- 73-80 .. C/K ..... 4144-320-73 .....



- 81-86 .. C/K, '87-88 R/V with Single Headlamps ..... 4145-320-811 .....
- ..... with Quad Headlamps ..... 4145-320-812 .....



- 89-91 .. R/V with Single Headlamps ..... 4145-320-891 .....
- ..... with Quad Headlamps ..... 4145-320-892 .....

## Upper Front Baffles

EDP coated or chrome panels that fill above the radiator support. Each side sold individually.

- 60-66 .. C/K, Left / Right (EPD coated) ..... 4142-155-60L / R .....
- ..... Chrome, Left / Right ..... 4142-155-60LC / RC .....



## ENGINE COMPARTMENT DETAIL

Get the details right, and your engine compartment will be a rare treat for everyone to see at the next car show or cruise-in you attend. Enhance the appearance of the engine and the whole engine bay with correct clips, bolts, screws, straps, brackets, grommets, etc.

### Throttle Linkage Parts

Parts designed to replace the throttle linkage on popular models. (photo not available)

- 55-59 .. 2nd Series Chevrolet V8 Throttle Linkage Kit (rod and swivel) ..... 4141-233-551S .....

### Windshield Wiper Parts

Use these parts to get your windshield wipers and washers back functioning fast.



- 47-53 .. 1st Series Blade (use 2) (hook type) (10") ..... 4140-242-474 .....
- ..... Blade (use 2) (snap-in style) (10") ..... 4140-242-478 .....
- ..... Wiper Arm, Left / Right (snap-in style) ..... 4140-242-475L / R .....
- ..... Wiper Tower Chrome Bezels (pair) ..... 4140-242-476P .....
- 47-59 .. Wiper Tower Hold Down Nuts (pair) ..... 4140-242-477P .....



- 54-59 .. 1st / 2nd Series Blade (use 2) (12") ..... 4140-242-542 .....
- ..... Wiper Arm, Left / Right ..... 4140-242-541L / R .....



- 60-66 .. C/K Wiper Blade (use 2) (13") ..... 4142-242-601 .....
- ..... Wiper Arm, Left / Right ..... 4142-242-602L / R .....
- ..... Wiper Link Assembly ..... 4142-242-603S .....
- ..... Wiper Drive Link Clip ..... HW2413 .....

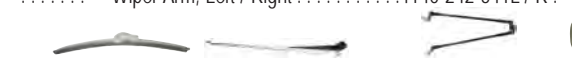

- 67-72 .. C/K Wiper Blades (pair) (15") ..... 4020-242-673P .....
- ..... Wiper Arm (use 2) ..... 4143-242-671 .....
- ..... Wiper Link Assembly ..... 4143-242-673S .....
- ..... Wiper Drive Link Clip ..... HW2414 .....



- 73-86 .. C/K, '87-91 R/V Wiper Blade (use 2) (16") ..... 4012-242-683 .....
- 81-83 .. C/K Wiper Arm (use 2) ..... 4145-242-811 .....
- 84 .. C/K Wiper Arm (use 2) ..... 4145-242-841 .....
- 85-86 .. C/K, '87-91 R/V Wiper Arm (use 2) ..... 4145-242-851 .....

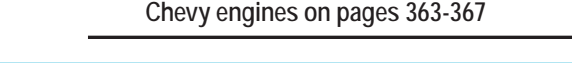
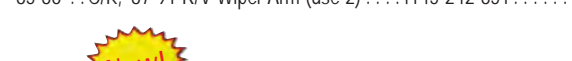
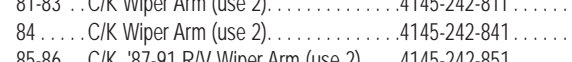
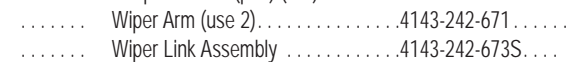

**New!**

**ATK**  
HIGH PERFORMANCE ENGINES  
Chevy engines on pages 363-367

## Windshield Wiper Parts (continued)



- 64-72 .. C/K Washer Reservoir ..... 4010-242-641 .....
- ..... Washer Reservoir Bracket ..... 4010-242-622 .....
- 76-84 .. C/K Washer Reservoir ..... 4012-242-711 .....



- 64-83 .. C/K Washer Jar Cap (no lettering) ..... 4010-242-623 .....
- 64-70 .. C/K Washer Jar Cap (with lettering) ..... 4010-242-624 .....
- 64-86 .. C/K, '87-91 R/V Washer Jar Filter ..... 4012-242-701 .....
- ..... Wiper Motor Grommet / Screw Set (6 pieces) ..... 4010-242-625S .....
- ..... Ground Strap ..... 4010-242-626 .....
- ..... Washer Pump Repair Kit ..... 4010-242-627S .....

## Engine Timing Covers

EDP coated steel or chrome timing cover for early models. (photo not available)

- 47-55 .. 1st Series Chevrolet L6 Engine Timing Cover EDP coated ..... 4140-258-47 .....
- ..... Chrome ..... 4140-258-47C .....

## Oil Pans

New EDP coated excellent quality oil pan for small-block V8. Ever tried to find one of these that wasn't chromed?

- 71-79 .. C/K small-block V8 (except 71-72 4WD) EDP coated ..... 4044-264-651 .....
- ..... Chrome ..... 4044-264-651C .....
- 80-84 .. C/K small-block V8, EDP coated ..... 4021-264-801 .....
- ..... Chrome ..... 4021-264-801C .....
- 68-79 .. C/K big-block V8, EDP coated ..... 4030-264-651 .....
- ..... Chrome ..... 4030-264-651C .....



Editors love

**Goodmark!**

"Looks good and fits perfectly."

Super Chevy Magazine  
December 2001

## Battery Tray Assemblies and Parts

New EDP coated steel or stainless steel battery trays available as assemblies with hanger brackets welded, or as bottom trays only to replace rusted originals. Be sure to order the retainers and hardware if required.

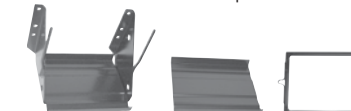

- 47-55 .. 1st Series Tray Assembly, Black EDP ..... 4140-300-47S .....
- ..... Bottom Tray only, Black EDP ..... 4140-300-47 .....
- ..... Hold Down Retainer, Black EDP ..... 4140-301-47 .....



- 55-57 .. 2nd Series Assembly, Black EDP ..... 4141-300-55S .....
- ..... Bottom Tray only, Black EDP ..... 4141-300-55 .....
- ..... Bottom Tray only, Stainless Steel ..... 4141-300-551 .....
- ..... Hold Down Retainer, Black EDP ..... 4141-301-55 .....
- ..... Hold Down Retainer, Stainless Steel ..... 4141-301-551 .....

- 55-66 .. Retainer Bolt & Nut Set ..... 4141-301-552S .....



- 58-59 .. 2nd Series Tray Assembly, Black EDP ..... 4141-300-58S .....
- 60-66 .. C/K Tray Assembly, Black EDP ..... 4142-300-60S .....
- ..... C/K Tray Assembly, Stainless Steel ..... 4142-300-601S .....
- 58-66 .. Hold Down Retainer, Black EDP ..... 4141-301-58 .....
- 58-66 .. Hold Down Retainer, Stainless Steel ..... 4141-301-581 .....



- 67-72 .. C/K Tray Assembly (w/o A/C) Black EDP ..... 4143-300-671S .....
- ..... Stainless Steel ..... 4143-300-673S .....
- ..... C/K Tray Assembly (w/ A/C) Black EDP ..... 4143-300-672S .....
- ..... Stainless Steel ..... 4143-300-674S .....



- 67-72 .. C/K Bottom Tray only, EDP coated ..... 4143-300-67 .....
- ..... Stainless Steel ..... 4143-300-671 .....
- ..... C/K A/C Hose Clamp, Black EDP ..... 4143-301-671S .....
- ..... Stainless Steel ..... 4143-301-672S .....
- 67-80 .. C/K Hold-Down Bracket and Bolt Set Black EDP ..... 4031-301-66S .....
- ..... Stainless Clamp & Black Oxide Bolt ..... 4143-301-67S .....

## Battery Tray Assemblies and Parts (continued)



- 73-80 . . C/K Battery Tray only, Black EDP . . . . .4144-300-73 . . . . .
- Standard Battery Hanger . . . . .4144-303-731 . . . . .
- Auxiliary Battery Hanger (Diesel) . . . . .4144-303-732 . . . . .
- 81-86 . . C/K, 87-91 R/V Battery Tray Assembly
- (standard tray, Right-Hand) . . . . .4145-300-81 . . . . .
- Hold-Down Retainer . . . . .4145-301-81 . . . . .

## Radiator Caps

Correct high quality reproductions of hard-to-find parts. These are not the cheap reproductions available elsewhere on the market.



- 57-72 . . 15 lb Capacity (RC-15) Radiator Cap . . . . .4040-306-57 . . . . .
- 73-86 . . C/K, '87-91 R/V Radiator Overflow Cap 4312-309-73 . . . . .

## Fan Shrouds

Molded plastic fan shrouds help cool the engine. These are usually cracked or broken from age.



- 67-72 . . 2WD with small-block V8 (w/o A/C) . . . . .4143-310-671 . . . . .
- (with A/C) . . . . .4143-310-672 . . . . .
- 78-80 . . C/K with small-block V8 (with 10.75" fan opening)
- Lower / Upper . . . . .4144-310-781L / U . . . . .
- 73-80 . . C/K with big-block V8 (1-piece) . . . . .4144-310-783 . . . . .
- 81-84 . . C/K with small-block V8 (with 10.75" fan opening)
- Lower / Upper . . . . .4145-310-812L / U . . . . .

## Radiator Mount Cushions

Zinc brackets and rubber cushions that mount the radiator to the support. Sold in a kit for one truck. Also used when converting a small radiator to a 4-core unit.



- 67-72 . . C/K Truck (w/ 4-row radiator) . . . . .4143-326-671S . . . . .

## Upper Grille Panels

EDP coated steel panels that cover the top of the radiator. (photo not available)

- 73-80 . . C/K Truck (w/o inside hood release) . . . . .4144-315-771 . . . . .
- 73-80 . . C/K Truck (w/ inside hood release) . . . . .4144-315-772 . . . . .

## Hood Latch Assembly

EDP coated or chrome steel hood catch plates or latch assemblies replace broken or worn originals. Be sure to order the support brace if required.

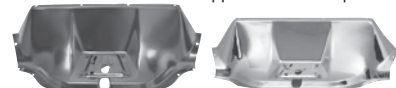

- 47-55 . . 1st Series Upper Catch Plate / Latch Assembly (Upper Grille Baffle)
- EDP coated . . . . .4140-319-472 . . . . .
- Chrome . . . . .4140-319-472C . . . . .



- 55-57 . . Chevrolet 2nd Series
- Latch . . . . .4141-319-55 . . . . .
- Upper Catch Plate . . . . .4141-319-551 . . . . .
- 58-59 . . Chevrolet 2nd Series
- Latch . . . . .4141-319-58 . . . . .
- Upper Catch Plate . . . . .4141-319-581 . . . . .
- 62-66 . . C/K Catch Plate . . . . .4142-321-62 . . . . .



- 67-68 . . Chevrolet C/K Latch . . . . .4143-319-67 . . . . .
- Latch Support Brace . . . . .4143-321-67 . . . . .
- 69-70 . . Chevrolet C/K Latch . . . . .4143-319-69 . . . . .
- Latch Support Brace . . . . .4143-321-69 . . . . .
- 71-72 . . Chevrolet C/K Latch . . . . .4143-319-71 . . . . .
- Latch Support Brace . . . . .4143-321-71 . . . . .
- 67-68 . . GMC C/K Latch Support Brace . . . . .4943-321-67 . . . . .
- 69-72 . . GMC C/K Latch Support Brace . . . . .4943-321-69 . . . . .
- 73-80 . . C/K Hood Latch . . . . .4144-319-73 . . . . .
- Latch Support Brace (w/o inside hood release) . . . . .4144-321-771 . . . . .
- 81-86 . . C/K, 87-91 R/V Hood Latch . . . . .4145-319-811 . . . . .
- Hood Lock Bolt Support . . . . .4145-319-812 . . . . .
- Pop-Up Spring . . . . .4145-319-814 . . . . .
- Hood Latch Cable . . . . .4145-319-821 . . . . .
- Latch Support Brace . . . . .4145-321-85 . . . . .

## Clutch Linkage and Parts

New parts designed to replace worn original clutch linkage.



- 65-69 . . C/K Bellcrank Frame Pivot Stud . . . . .4010-951-651 . . . . .
- 63-69 . . C/K Bellcrank Pivot Kit . . . . .4041-951-587S . . . . .
- Bellcrank Felt Seals, pair . . . . .4041-951-589P . . . . .

## COWL PANEL/FIREWALL



### Firewall Panels

Editors love **Goodmark!** "A big reason that the parts fit, and that there are parts for all the popular Chevys, is that Goodmark folks actually test everything on real cars. Sure they start with all the factory dimensions, but nothing goes into production until the piece is made and actually installed on a project vehicle. This pickup might be a great one by the time all the new Goodmark panels are made and installed."

Super Chevy Magazine  
August  
2004



EDP coated steel panels are complete firewall panels, not just partial patches.



- 47-55 . . 1st Series Firewall . . . . .4140-370-47 . . . . .



- 67-68 . . C/K Firewall . . . . .4143-370-671 . . . . .
- 69-72 . . C/K Firewall . . . . .4143-370-691 . . . . .

## Speedometer Cables and Parts

New cables and grommets for popular models. Be sure to measure your old cable casing carefully to insure compatibility.



- 47-72 . . Speedometer Cable, 68" long . . . . .4140-372-471S . . . . .
- 55-82 . . Speedometer Cable, 63" long . . . . .4141-372-551S . . . . .
- 67-87 . . Speedometer Cable, 38" long lower . . . . .4143-372-671S . . . . .
- 67-82 . . Speedometer Cable, 83" long . . . . .4143-372-672S . . . . .
- 67-72 . . Speedometer Cable, 100" long . . . . .4143-372-673S . . . . .
- 67-74 . . Speedometer Cable, 120" long . . . . .4143-372-674S . . . . .
- 67-79 . . Speedometer Cable, 80" long . . . . .4143-372-675S . . . . .
- 67-72 . . Speedometer Cable Grommet . . . . .4010-985-62 . . . . .

## Firewall Parts

Reproduction parts designed to fit on the firewall of your truck.



- 47-55 . . 1st Series (except w/ 4-speed) Steering Column Seal . . . . .4140-373-471 . . . . .
- 60-66 . . C/K Doghouse to Cab Seal . . . . .4142-373-604 . . . . .
- 60-63 . . C/K Blower Motor Seal with Airflow Heater . . . . .4142-379-603 . . . . .
- 67-72 . . C/K Firewall Wire Harness Gutter . . . . .4143-375-671 . . . . .
- C/K Battery Cable Junction Block . . . . .4143-374-672 . . . . .
- C/K Heater Core Case (w/o A/C) . . . . .4143-379-672 . . . . .

## Cowl Panels



New EDP coated panels for the cowl top and sides. Lower patches are also available.



- 47-53 . . . 1st Series Cowl Panel . . . . . 4140-380-47 . . . . .
- ..... Cowl Vent Door Assembly . . . . . 4140-386-47 . . . . .
- ..... Cowl Vent Door Seal . . . . . 4140-380-471 . . . . .



- 47-53 . . . 1st Series Lower Cowl Side Panel . . . . .
- ..... '51-53 Left Side, '47-53 Right Side . . . . . 4140-385-47L / R . . . . .
- 47-55 . . . 1st Series Lower Cowl Side Lower Patch, . . . . .
- ..... 17" H x 8" W, Left / Right . . . . . 4140-385-471L / R . . . . .
- 54-55 . . . 1st Series Cowl Vent Seal . . . . . 4140-380-541 . . . . .



- 55-59 . . . 2nd Series Lower Cowl Side Patch, . . . . .
- ..... 13-1/8" H x 9-13/16" W, LH / RH . . . . . 4141-385-55L / R . . . . .
- ..... Door Hinge Lower Pillar Outer Pocket, 9-1/2" H x 7" W, . . . . .
- ..... LH / RH . . . . . 4141-403-552L / R . . . . .
- ..... Door Hinge Lower Pillar Inner Pocket, . . . . .
- ..... LH / RH . . . . . 4141-403-554L / R . . . . .



- 60-66 . . . C/K Upper Cowl End, Left / Right . . . . . 4142-386-602L / R . . . . .
- ..... C/K Lower Cowl Side Patch, . . . . .
- ..... 9-3/4" H x 9-3/4" W, LH / RH . . . . . 4142-385-601L / R . . . . .



- 67-72 . . . C/K Inner Cowl Panel . . . . . 4143-380-671 . . . . .
- ..... Outer Cowl Panel . . . . . 4143-386-67 . . . . .

Cowl Vent Screens

- Screens that keep debris out of the cowl plenum. (photo not available)
- 79-80 . . . C/K Truck Cowl Vent Screen . . . . . 4144-386-79 . . . . .
  - 81-86 . . . C/K, 87-91 R/V Cowl Vent Screen (with clips) . . . . .
  - ..... 4145-386-851 . . . . .

Kick Panels

EDP coated steel panels that form the inner part of the hinge pillar inside the cab.



- 47-55 . . . 1st Series Kick Panel, 9" H, LH / RH . . . . . 4140-429-47L / R . . . . .
- 55-59 . . . 2nd Series Kick Panel, 19-1/2" H x 7-1/2" L, . . . . .
- ..... Left / Right . . . . . 4141-429-55L / R . . . . .
- 60-66 . . . C/K Kick Panel, 9" H, Left / Right . . . . . 4142-429-60L / R . . . . .
- 67-72 . . . C/K Kick Panel, 9" H x 11" W, LH / RH . . . . . 4143-429-67L / R . . . . .
- 73-86 . . . C/K, '87-91 R/V Kick Panel, LH / RH . . . . . 4144-429-73L / R . . . . .

DOORS & HARDWARE

Get brand new steel doors for your pickup truck! As you have probably experienced, bicycles, grocery carts, and parking lots all seem to have been created for the sole purpose of damaging truck doors. Add to that all the rain that slides down the side glass into the bottom of the door frame, and your doors face a pretty rough life. Now you can get all new complete door assemblies, door skins, and inside/outside hardware. These precision parts allow you to easily repair or replace your doors as needed. Get the doors or parts you need from Goodmark, and make your doors a show-off point of your restoration.

Door Shells

New EDP coated door assemblies feature full inner frames and outer skins, ready for assembly. Be sure to add our new window regulators and door latches for a new door assembly. All door shells ship via Truck Freight.



- 64-66 . . . C/K Truck, Left / Right . . . . . 4142-400-64L / R . . . . .

Door Shells (continued)



- 67-71 . . . C/K Pickup, Left / Right . . . . . 4143-400-67L / R . . . . .
- 72 . . . . . C/K Pickup, Left / Right . . . . . 4143-400-72L / R . . . . .

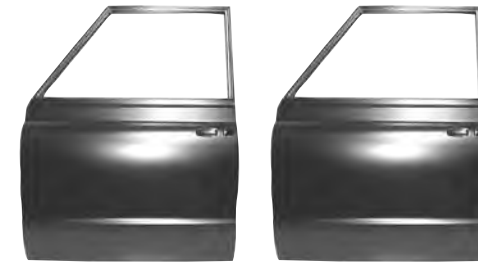

- 67-71 . . . C/K Suburban Front Door, Left / Right . . . . . 4173-400-67L / R . . . . .
- 72 . . . . . C/K Suburban Front Door, Left / Right . . . . . 4173-400-72L / R . . . . .



- 69-71 . . . C/K Blazer / Jimmy, Left / Right . . . . . 4173-400-69L / R . . . . .
- 72 . . . . . C/K Blazer / Jimmy, Left / Right . . . . . 4173-400-721L / R . . . . .



- 73-76 . . . C/K Truck Front Side Door, Left / Right . . . . . 4144-400-73L / R . . . . .

Door Shells (continued)



- 77-86 . . . C/K, 87-91 R/V Truck . . . . .
- ..... Front Side Door, Left / Right . . . . . 4144-400-77L / R . . . . .
- ..... Rear Side Door, Left / Right . . . . . 4144-400-771L / R . . . . .

Door Skins

New EDP coated steel panels for the outside of the door shell. These are included with our new door shells, but are available separately for those whose doors are otherwise solid, but the outer skin is dented by parking lot dings, light bottom rust, etc. You can use these with our lower inner door bottoms to save an otherwise solid door.



- 64-66 . . . C/K Truck, Left / Right . . . . . 4142-450-64L / R . . . . .
- 67-72 . . . C/K Truck, Left / Right . . . . . 4143-450-67L / R . . . . .



- 73-86 . . . C/K, 87- 91 R/V Front Door, Left / Right . . . . .
- ..... 4144-450-73L / R . . . . .

**Inner Door Bottom Patches**

EDP coated steel patches that repair rust in the lower inner side of the door. Use to salvage an otherwise solid door when shells are not available or too expensive. Can also be used with lower outer patches or outer skins.



47-55 . . 1st Series, 35-1/2" W x 5-1/2" H, L / R .4140-434-47L / R . .  
55-59 . . 2nd Series, Left / Right . . . . .4141-434-55L / R . .



60-63 . . C/K, 8" H x 40" W, Left / Right . . . . .4142-434-60AL / R . .  
64-66 . . C/K, 7" H x 40" W, Left / Right . . . . .4142-434-60L / R . .

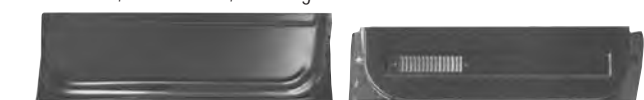

67-72 . . C/K Front Door, 13" H x 39" W,  
Left / Right . . . . .4143-434-67L / R . .  
73-86 . . C/K, '87-91 R/V Front Door, Left / Right 4144-434-73L / R . .

**Outer Lower Door Bottoms**

New EDP lower outer door bottoms repair rust in the lower outer skin. Use with new inner bottoms to repair an otherwise solid door to prevent total replacement.



47-55 . . 1st Series, 35-3/4" x 10-1/2", LH / RH. .4140-455-47L / R . .  
55-59 . . 2nd Series, Left / Right . . . . .4141-455-55L / R . .



60-66 . . C/K, 11" H (fits Left or Right) . . . . .4142-455-60 . . . . .  
67-72 . . C/K Front Door, 13" H x 39" W, Left / Right  
. . . . .4143-455-67L / R . .



73-86 . . C/K, '87-91 R/V Front Door, 42" W x 7-1/2" H,  
Left / Right . . . . .4144-455-73L / R . .  
Rear Door, fits Left or Right . . . . .4144-455-731 . . . . .

**Door Hinges**

New EDP coated steel hinges are not rebuilt cores, but brand new castings. Each hinge comes ready to install. Use as required.



47-55 . . 1st Series, Upper and Lower Pair,  
Left / Right sides sold separately . . .4140-401-47LS / RS  
55-59 . . 2nd Series Upper, Left or Right . . . . .4141-401-551 . . . . .  
Lower, Left or Right . . . . .4141-401-552 . . . . .  
Door Hinge Access Plates, pair . . . . .4141-401-553P . . . . .



60-66 . . C/K Upper and Lower Pair,  
Left / Right sides sold separately . . .4142-401-60LS / RS  
Door Check Retainer (use 2) . . . . .4142-402-601 . . . . .  
67-72 . . C/K Front Upper, Left / Right . . . . .4143-401-671L / R . . . . .  
Front Lower, Left / Right . . . . .4143-401-672L / R . . . . .



73-86 . . C/K, '87-91 R/V Front Upper LH / RH . .4144-401-771L / R . . . . .  
Front Lower Left / Right . . . . .4144-401-772L / R . . . . .

**Door Hinge Rebuild Kits**

All the bushings and pins needed to rebuild all 4 front door hinges. 2 additional oversize bushings are included for wallowed out holes.

67-86 . . C/K, '87-91 R/V (14 Pieces) . . . . .4046-402-69S . . . . .

**Door Bumper Kits**

All the rubber bumpers needed to cushion between the door and the cab when the door is closed.



47-51 . . 1st Series (4 pieces) . . . . .4140-403-47S . . . . .  
52-55 . . 1st Series (4 pieces) . . . . .4140-403-52S . . . . .  
55-59 . . 2nd Series (6 pieces) . . . . .4141-403-551S . . . . .  
60-66 . . C/K (6 pieces) . . . . .4142-403-60S . . . . .  
67-72 . . C/K Front Doors (4 pieces) . . . . .4143-403-67S . . . . .  
73-86 . . C/K, '87-91 R/V (2 pieces) (use per door)  
. . . . .4144-403-73S . . . . .

**Door Glass Assemblies**

New Door Glass Assembly includes glass, channel, and frame on later models, and is ready to install. Frames are sold separately on early models.



47-50 . . 1st Series Door Glass Assembly, Painted Frame, Clear Glass,  
Left / Right . . . . .4140-404-471LS / RS  
Chrome Frame, Left / Right . . . . .4140-404-472LS / RS  
51-55 . . 1st Series Door Glass Assembly, Painted Frame, Clear Glass,  
Left / Right . . . . .4140-404-511LS / RS.  
Door Glass Track only (use 2) . . . . .4140-405-513 . . . . .  
55-59 . . 2nd Series Door Glass Assembly, Painted Frame, Clear Glass,  
Left / Right . . . . .4141-405-553L / R . . . . .  
Chrome Frame, Left / Right . . . . .4141-405-554L / R . . . . .  
67-72 . . C/K Pickup Door Glass Assembly,  
Clear Glass, Left / Right . . . . .4143-404-671LS / RS . . . . .  
Tinted Glass, Left / Right . . . . .4143-404-672LS / RS . . . . .  
C/K Suburban Front Door Glass Assembly,  
Clear Glass, Left / Right . . . . .4173-404-671LS / RS . . . . .



47-55 . . 1st Series Door Glass Outside Reveal Molding,  
Painted, Left / Right . . . . .4140-405-471L / R . . . . .  
Chrome / Stainless, Left / Right . . . . .4140-405-472L / R . . . . .  
Stainless Steel, Left / Right . . . . .4140-405-472AL / R . . . . .



47-50 . . 1st Series Door Glass Frame, Left / Right  
. . . . .4140-405-473L / R . . . . .  
55-59 . . 2nd Series Door Glass Frame,  
Painted, Left / Right . . . . .4141-405-551L / R . . . . .

**Door Frame Parts**

Complete assembled door frame for popular early pickup models. Why bother patching up old rusty sheetmetal when these parts are the best value for the dollar?



47-55 . . 1st Series Door Frame Assembly,  
Left / Right . . . . .4140-406-47LS / RS  
Windshield Pillar only, LH / RH . . . . .4140-406-471L / R . . . . .

**Outside Mirrors**

New reproduction outside rear view mirrors replace pitted, broken, or missing originals. Be sure to order attaching arms if needed.

47-70 . . Round Chrome Mirror Head, (Use Left or Right)  
5" smooth . . . . .4140-410-472 . . . . .  
5" ribbed . . . . .4140-410-473 . . . . .  
54-70 . . Rectangle Stainless Mirror Head (use Left or Right)  
5" x 7" . . . . .4140-410-542 . . . . .  
47-55 . . 1st Series Mirror Arm, Black, LH / RH .4140-411-471L / R . . . . .  
Chrome, Left / Right . . . . .4140-411-472L / R . . . . .  
55-59 . . 2nd Series Mirror Arm, Black, LH / RH .4141-411-551L / R . . . . .  
Chrome, Left / Right . . . . .4141-411-552L / R . . . . .  
60-66 . . C/K Mirror Arm, Stainless, Left / Right. 4142-410-602L / R . . . . .



60-63 . . C/K standard Mirror, Left = Right. . . . .4142-410-60 . . . . .  
67-70 . . C/K standard Mirror Bracket . . . . .4143-410-672 . . . . .  
71-72 . . C/K standard Mirror, Left / Right . . . . .4143-410-71L / R . . . . .  
80-86 . . C/K, '87-91 R/V Truck, Low-Mount, Stainless  
Left or Right (w/ mount kit) . . . . .4145-410-81 . . . . .

**Door Edge Guards**

Stainless steel moldings used to trim and protect the door edge on popular models (photo not available)

73-86 . . C/K, '87-91 R/V Front Doors, pair . . . . .4144-415-73P . . . . .

**New!**

**ATK**  
HIGH PERFORMANCE ENGINES  
Chevy engines on pages 363-367



## Vent Window Glass Assemblies

New Vent Window Glass Assembly includes glass, weatherstrip, and frame, and is ready to install.



- 51-55 . . . 1st Series Vent Window Assembly, Painted Frame, Clear Glass,
  - Left / Right . . . . . 4140-419-511LS / RS
  - Chrome Frame, Left / Right . . . . . 4140-419-512LS / RS
  - Painted Frame only (with Weatherstrip),
    - Left / Right . . . . . 4140-419-511L / R
    - Chrome Frame and Clear Glass,
      - Left / Right . . . . . 4140-419-513L / R



- 55-59 . . . 2nd Series Vent Window Assembly, with painted frame and bar,
  - Tinted Glass, Left / Right . . . . . 4141-419-5510L / R
  - 2nd Series Vent Window Assembly, with chrome frame and bar,
    - Clear Glass, Left / Right . . . . . 4141-419-557L / R
    - Tinted Glass, Left / Right . . . . . 4141-419-558L / R
  - Vent Window Frames with Glass only, Left / Right pair
    - Painted Frame, Clear Glass . . . . . 4141-419-553P . . . . .
    - Chrome Frame, Clear Glass . . . . . 4141-419-554P . . . . .
    - Painted Frame, Tinted Glass . . . . . 4141-419-555P . . . . .
    - Chrome Frame, Tinted Glass . . . . . 4141-419-556P . . . . .
  - Vent Window Frames only (no glass), Left / Right pair
    - Painted Frames . . . . . 4141-419-551P . . . . .
    - Chrome Frames . . . . . 4141-419-552P . . . . .
  - Vent Window Bar with Outer Bracket only (use 2)
    - Left / Right . . . . . 4141-419-559 . . . . .
- 64-66 . . . C/K Vent Window Assembly,
  - Clear Glass, Chrome Frame, L / R . . . . . 4142-419-642LS / RS



- 68-72 . . . C/K Vent Window Assembly,
  - Clear Glass, Chrome Frame, L / R . . . . . 4143-419-681LS / RS
  - Tinted Glass, Chrome Frame, L / R . . . . . 4143-419-682LS / RS

## Vent Window Handle Sets

New die cast and chromed vent window handle assemblies replace broken or pitted originals. All studs, washers, pins, and bushings are included to replace the entire assembly for one vent window.



- 51-55 . . . 1st Series Handles (pair) . . . . . 4140-419-51P . . . . .
- 55-59 . . . 2nd Series Handles (pair) . . . . . 4141-419-55P . . . . .
- 60-67 . . . C/K Handles (pair) . . . . . 4142-419-60P . . . . .
- 68-76 . . . C/K Handle Assembly, Left / Right . . . . . 4143-419-68L / R . . . . .
- Stud Nut only (use 2) . . . . . 4031-419-663 . . . . .
- 80-86 . . . C/K, '87-88 R/V Handle Assembly, with Chrome Lock Button,
  - Left / Right . . . . . 4144-419-80L / R . . . . .
- 89-91 . . . R/V Handle Assembly, with Black Lock Button,
  - Left / Right . . . . . 4145-419-89L / R . . . . .

## Window Regulators

New window regulator assembly for most models. These fit the front door glass and manual windows unless noted.



- 47-50 . . . 1st Series Door, Left / Right . . . . . 4140-420-47L / R . . . . .
- 51-55 . . . 1st Series Door, Left / Right . . . . . 4140-420-51L / R . . . . .



- 55-59 . . . 2nd Series Door, Left / Right . . . . . 4141-420-55L / R . . . . .
- Upper Sash Channel (use 2) . . . . . 4141-420-551 . . . . .



- 60-63 . . . C/K Door, Left / Right . . . . . 4142-420-60L / R . . . . .
- 64-66 . . . C/K Door, Left / Right . . . . . 4142-420-64L / R . . . . .

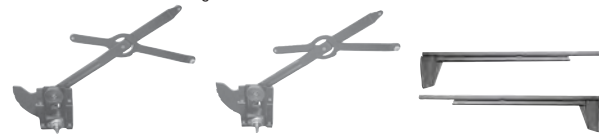

- 67-71 . . . C/K Front Door, Left / Right . . . . . 4143-420-67L / R . . . . .
- 72 . . . . . C/K Front Door, Left / Right . . . . . 4143-420-72L / R . . . . .
- 67-72 . . . C/K Front Door Glass Track, Left / Right
  - Left / Right . . . . . 4143-420-671L / R . . . . .



- 73 . . . . . C/K Front Door, Left / Right . . . . . 4144-420-73L / R . . . . .
- 74-76 . . . C/K Front Door, Left / Right . . . . . 4144-420-741L / R . . . . .
- Rear Door, Left / Right . . . . . 4144-420-731L / R . . . . .

## Window Regulators (continued)



- 77-86 . . . C/K, '87-91 R/V Front Door, Manual Windows,
  - Left / Right . . . . . 4144-420-77L / R . . . . .
- 77-81 . . . C/K Front Door, Power Windows,
  - Left / Right . . . . . 4144-420-773L / R . . . . .
- 82-86 . . . C/K, '87-91 R/V Front Door, Power Windows,
  - Left / Right . . . . . 4145-420-82L / R . . . . .

## Window Crank Handles

New die-cast chromed handles with knobs. All '67-up handles include the retaining clip. Be sure to order handles for both sides so they match. Also, some Suburban or Crew Cab models use 1 or 2 additional handles for the rear side door(s).



- 47-66 . . . All Handle, Black Knob w/ set screw . . . . . 4140-421-54 . . . . .
- '47-53 Chrome Knob w/ set screw . . . . . 4140-421-472 . . . . .
- Handle Felt Seal Kit . . . . . 4140-421-471S . . . . .
- 67 . . . . . C/K Handle, Black Knob . . . . . 4011-421-67 . . . . .
- 68-76 . . . C/K Handle, Black Knob . . . . . 4143-421-69 . . . . .
- Best Quality! . . . . . 4143-421-691 . . . . .

NOTE: Knob is incorrect for 1968 but is the closest replacement available.



- 77-80 . . . C/K Handle, Black / Silver Knob . . . . . 4144-421-77 . . . . .
- 81-86 . . . C/K, '87-91 R/V Handle, Black Knob . . . . . 4145-421-81 . . . . .
- 67-86 . . . C/K, '87-91 R/V Handle Retaining Clips,
  - Box of 100 . . . . . HWB2404 . . . . .

## Outside Door Handles

New die-cast chrome handles come with the pushbutton assembly (except for the LH locking pushbutton on early models), gaskets, and hardware to install.



- 47-51 . . . 1st Series Side Door, Left / Right Pair . . . . . 4140-440-47P . . . . .
  - 52-59 . . . 1st / 2nd Series Side Door, Left / Right Pair
    - Left / Right . . . . . 4140-440-52P . . . . .
  - 60-66 . . . C/K Side Door, Left / Right Pair . . . . . 4142-440-60P . . . . .
  - 52-66 . . . Door Handle Scuff Plates, pair . . . . . 4140-440-522P . . . . .
  - 67-72 . . . C/K Side Door, Left / Right . . . . . 4143-440-68L / R . . . . .
- NOTE: RH fits both side doors or rear cargo door.
- 73-86 . . . C/K, '87-91 R/V Front or Rear Side Door,
    - Left / Right . . . . . 4144-440-73L / R . . . . .
    - Suburban Rear Cargo Door . . . . . 4174-836-733 . . . . .

## Inside Door Handles

New chrome die-cast handles for popular models. '67-up handles include the retaining clip.



- 47-66 . . . All Handle . . . . . 4140-441-54 . . . . .
- 67 . . . . . C/K Handle . . . . . 4010-441-65 . . . . .
- 68-72 . . . C/K, also Rear Cargo Handle . . . . . 4143-441-68 . . . . .
- 77-80 . . . C/K Front Door, Left / Right . . . . . 4144-441-771L / R . . . . .
- 81 . . . . . C/K Front Door, Left or Right (use 2) . . . . . 4145-441-811 . . . . .
- 82-86 . . . C/K, '87-91 R/V Front Door, Left / Right . . . . . 4145-441-82L / R . . . . .

## Door Relays and Remotes

New assemblies that connect the inside door handle to the door latch. Replaces a commonly worn or broken part.



- 47-55 . . . 1st Series Door Relay, Left / Right . . . . . 4140-443-47L / R . . . . .
- 55-59 . . . 2nd Series Door Relay, Left / Right . . . . . 4141-443-55L / R . . . . .
- 60-63 . . . C/K Door Remote, Left / Right . . . . . 4142-443-60L / R . . . . .



- 64-66 . . . C/K Door Remote, Left / Right . . . . . 4142-443-64L / R . . . . .
- 68-71 . . . C/K Front Door Remote, Left / Right . . . . . 4143-443-68L / R . . . . .
- 72 . . . . . C/K Front Door Remote, Left / Right . . . . . 4143-443-72L / R . . . . .
- 68-72 . . . C/K Door Latch Rod, Long (to handle) (4mm x 473mm),
  - Left / Right . . . . . 4143-443-681L / R . . . . .
  - Short (to knob) (4mm x 297mm),
    - Left / Right . . . . . 4143-443-682L / R . . . . .

## Door Latch Assemblies

New door latches replace broken or worn originals. Be sure to use with new remote controls and handles.

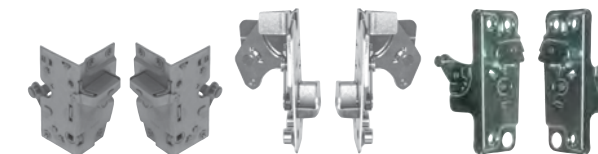

- 47-51 . . . 1st Series Side Door, Left / Right . . . . . 4140-444-47L / R . . . . .
- 52-55 . . . 1st Series Side Door, Left / Right . . . . . 4140-444-52L / R . . . . .
- 55-59 . . . 2nd Series Side Door, Left / Right . . . . . 4141-444-55L / R . . . . .



- 60-63 . . . C/K Side Door, Left / Right . . . . . 4142-444-60L / R . . . . .
  - 64-66 . . . C/K Side Door, Left / Right . . . . . 4142-444-64L / R . . . . .
  - 67-72 . . . C/K Front or Rear Side Door, Left / Right
    - Left / Right . . . . . 4143-444-67L / R . . . . .
    - Front or Rear Door Lock Pawl, L / R . . . . . 4143-444-671L / R . . . . .
    - '68-71 Front Latch Assembly, L / R . . . . . 4143-444-68LS / RS . . . . .
    - '72 Front Latch Assembly, LH / RH . . . . . 4143-444-72LS / RS . . . . .
- NOTE: Latch Assemblies include latch, relay, rods, and clips.

## Door Latch Assemblies

(photo not available)

- 73-81 . . C/K Front or Rear Side Door, Left / Right . . . . . 4144-444-73L / R . . . . .
- 82-86 . . C/K, '87-91 R/V Front or Rear Side Door, Left / Right . . . . . 4145-444-82L / R . . . . .

## Door Lock Knobs and Ferrules

New plastic knobs and stainless steel ferrules with felt insert with correct width. Use as required.



- 67-86 . . C/K, '87-91 R/V Black Knob . . . . . 4043-491-611 . . . . .
- 73-76 . . C/K Ferrule, 13/16" with Felt Insert . . . . . 4012-492-68 . . . . .
- 77-86 . . C/K, 87-91 R/V Ferrule, 1-1/32" with Felt Insert . . . . . 4013-492-77 . . . . .

## ROOF & WINDSHIELD



### Cab Roof Skins

EDP coated steel factory style roof skins repair and replace rusted or damaged roofs. Why bother cutting old cabs apart when our reproductions are brand new and good value?



- 47-53 . . 1st Series Pickup . . . . . 4140-495-472 . . . . .
- 67-72 . . C/K Pickup . . . . . 4143-495-67 . . . . .

### Roof Braces

New reproduction steel roof braces above the windshield or rear window help repair common rust areas on these trucks.



- 47-53 . . 1st Series Pickup Front Brace . . . . . 4140-496-471 . . . . .
- Rear Brace . . . . . 4140-496-472 . . . . .
- 60-66 . . C/K Front Brace . . . . . 4142-496-60 . . . . .
- 67-72 . . C/K Front Brace . . . . . 4143-495-672 . . . . .

## Windshield Reveal Moldings

Stainless steel moldings and steel pillars used to trim the windshield on popular models.



- 47-53 . . 1st Series Center Molding . . . . . 4140-525-471 . . . . .
- Center Pillar (molding attaches to this part) . . . . . 4140-525-472 . . . . .
- Reveal Moldings, pair . . . . . 4140-525-47P . . . . .
- 55-59 . . 2nd Series Reveal Molding Set (4 pcs) . . . . . 4141-525-55S . . . . .
- 73-80 . . C/K Reveal Molding . . . . . 4144-525-782 . . . . .

## Drip Rails

EDP coated steel rails that the drip rail moldings attach to. These keep rain from pouring off the roof into the cab when you crack the window in the rain. Always a good item to replace when replacing the roof skin.



- 67-72 . . C/K Pickup Cab Drip Rail, Left / Right . . 4143-925-671L / R . . . . .

## CAB SHEETMETAL

Replace rusty or dented old sheet metal with brand new top quality reproduction body panels from Goodmark. You'll love the fit and finish, and your truck will probably weigh a lot less without all that excess body filler!

### Door Pillar Patches

New EDP coated steel patches to repair rust in the lower front door jamb or lower rear door jamb.



- 47-55 . . 1st Series Front, 12" H, LH / RH . . . . . 4140-472-47L / R . . . . .
- Rear, 12" H, Left / Right . . . . . 4140-473-47L / R . . . . .
- 55-59 . . 2nd Series Front, 15-3/4" H x 6-1/2" W, Left / Right . . . . . 4141-472-55L / R . . . . .
- Rear, 11-3/16" H x 5-1/8" W, L / R . . . . . 4141-473-55L / R . . . . .



- 60-66 . . C/K Front, Left / Right . . . . . 4142-472-60L / R . . . . .
- Rear, Left / Right . . . . . 4142-473-60L / R . . . . .
- 67-72 . . C/K Front Lower, 9" H, Left / Right . . . . . 4143-472-67L / R . . . . .
- Rear Lower, 12" H, Left / Right . . . . . 4143-473-67L / R . . . . .



## Door Jamb Vent Louvers

New plastic grilles that fit in the door jamb and allow air pressure to escape through the vent. Features correct rubber backing, sold as pairs for one truck.

- 71-72 . . C/K Left / Right Pair with Rubber Seals 4021-612-70P . . . . .

## Cab Corners

New EDP coated patches that repair the lower rear corners of the cab, commonly called the "cab corner". Inner and outer patches are available for most models. This is the most common rust area on a GM Truck.



- 47-55 . . 1st Series Pickup Outer Cab Corner, 19" W x 14" H, Left / Right . . . . . 4140-485-47L / R . . . . .
- Inner Cab Corner, 12" W x 6" H, Left / Right . . . . . 4140-486-47L / R . . . . .

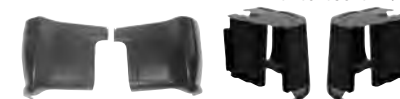

- 55-59 . . 2nd Series Pickup Outer Cab Corner, 20" W x 14" H, Left / Right . . . . . 4141-485-55L / R . . . . .
- Inner Cab Corner, Left / Right . . . . . 4141-486-55L / R . . . . .

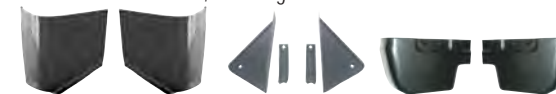

- 60-66 . . C/K Pickup Outer Cab Corner, 10" High, Left / Right . . . . . 4142-485-60L / R . . . . .
- Mud Guard with Bracket, LH / RH . . . . . 4142-485-601L / R . . . . .
- 67-72 . . C/K Pickup Outer Cab Corner, 14" H x 18" W, Left / Right . . . . . 4143-485-67L / R . . . . .



- 73-86 . . C/K, 87-91 R/V Pickup Outer Cab Corner, 16.5" H x 11.5" W, Left / Right . . . . . 4144-485-732L / R . . . . .
- Inner Cab Corner, Left / Right . . . . . 4144-486-73L / R . . . . .

## Cab Lower Rear Panels



New EDP coated steel panel that forms the lower back wall of the cab. Use whenever cab corners won't repair the rust.



- 47-55 . . 1st Series Pickup Upper Panel (with 3 windows) Outer . . . . . 4140-490-473 . . . . .
- Inner . . . . . 4140-490-475 . . . . .
- 49-55 . . 1st Series Pickup Lower Panel . . . . . 4140-490-47 . . . . .
- Reinforcement Bar . . . . . 4140-490-476 . . . . .



- 55-59 . . 2nd Series Pickup with Small Rear Window . . . . . 4141-490-551 . . . . .
- with Large Rear Window . . . . . 4141-490-552 . . . . .



## Cargo Lamp Kit

Includes Housing, Bulb, Lens, Gasket, Screws, Seal, and Spacers.

- 68-72 . . C/K Pickup . . . . . 4143-487-68S . . . . .

## Cab Molding Set

All the cab moldings used on Custom Cab models. Sold in a set for one truck. (photo not available)

- 55-59 . . 2nd Series Pickup . . . . . 4141-580-55S . . . . .

## Door Strikers

Pair of door strikers used to activate the door latch when the door is closed (photo not available)

- 52-59 . . Front Doors, pair . . . . . 4140-606-52P . . . . .



FLOORS & ROCKERS



Rocker Panels

EDP coated steel full factory style rockers replace a common rust point on Chevy trucks. Be sure to order inner rockers when available as they are prone to rust as well as the outers.



- 47-55 . . . 1st Series Outer Rocker, Left / Right . . . 4140-470-47L / R . . . Seal, Retainer, and Screw Kit . . . 4140-460-471S . . .



- 55-59 . . . 2nd Series Outer Rocker, with Step, Left / Right . . . 4141-470-55L / R . . . Step Plate Support (use 2) . . . 4141-469-55 . . .



- 60-66 . . . C/K Outer Rocker, Left / Right . . . 4142-470-60L / R . . . 60-72 . . . C/K Inner Rocker Backing Plate, 44" W x 5" H (use 2) . . . 4143-460-671 . . .



- 67-72 . . . C/K Front Outer Rocker, Left / Right . . . 4143-470-67L / R . . . Suburban RH Rear Outer Rocker . . . 4173-470-67R . . .



- 69-72 . . . Blazer / Jimmy Inner Rocker Box, L / R 4173-460-691L / R . . . Rocker Box End Cap, Left / Right . . . 4173-460-692L / R . . .



- 73-86 . . . C/K, '87-91 R/V Front Outer Rocker, Left / Right . . . 4144-470-73L / R . . . 4-Door Rear Outer Rocker Left = Right (slip-over style) . . . 4144-465-734 . . .



- 73-86 . . . C/K, 87-91 R/V Inner Rocker Backing Plate, Left = Right . . . 4144-460-73 . . . Extended Coverage, Left / Right . . . 4144-460-731L / R . . .

Carpet Sill Plates

New chrome steel plates that cover the top of the rocker and keep the edge of the floor covering secured on the side of the cab.



- 60-66 . . . C/K, Chrome, without logo . . . 4142-575-60 . . . Stainless Steel . . . 4142-575-602 . . .
- 67-72 . . . C/K Front, Chrome, Left = Right . . . 4143-575-67 . . . Suburban RH Rear . . . 4173-575-67R . . .
- 60-86 . . . C/K, '87-91 R/V Sill Plate Screws, box of 100 . . . HWB2202 . . .

Floor Pans

These high quality floor pans have all of the original design features to make your floors look like new again. Also available are braces, brackets, and other repair sections—just what you need to complete your floors. Get new floor pans and braces, and get your restoration started on the right foot.



- 47-55 . . . 1st Series Pickup Floor Assembly, with Seat Riser . . . 4140-500-47S . . . Floor Pan only . . . 4140-500-471S . . .



- . . . Front Floor Pan Patch, Left / Right . . . 4140-505-47L / R . . . '47-48 Transmission Cover Panel (except 4-speed M/T) . . . 4140-507-471A . . . '49-55 Transmission Cover Panel (except 4-speed M/T) . . . 4140-507-471 . . . 4-speed Transmission Cover Panel . . . 4140-507-471B . . . Battery Cover Panel . . . 4140-507-472 . . .

Floor Pans (continued)



- 55-59 . . . 2nd Series Pickup Floor Assembly . . . 4141-500-55S . . . Front Floor Patch, Left / Right . . . 4141-505-55L / R . . .



- . . . 2nd Series Transmission Cover Panel Except 4-speed . . . 4141-507-551 . . . 4-speed . . . 4141-507-552 . . .



- 60-62 . . . C/K Front Patch, 27-3/16" L x 26" W, Left / Right . . . 4142-505-60AL / R . . . 63-66 . . . C/K Front Patch, 27-3/16" L x 26" W, Left / Right . . . 4142-505-60AL / R . . .



- 60-66 . . . C/K Rear Outer Cab Floor, 49-1/4" L x 10-5/8" H, Left / Right . . . 4142-510-60L / R . . . Partial Panel, Left / Right . . . 4142-510-60AL / R . . .



- 67-72 . . . C/K Pickup Floor Assembly (with underbraces) . . . 4143-500-671S . . . Top skin only, no under braces . . . 4143-500-67S . . .



- 67-72 . . . C/K Front Patch, 25" L x 29" W, Left / Right . . . 4143-505-67AL / R . . . Outer Cab Floor Extension, 7.5" H x 50.8" W, Left / Right . . . 4143-510-671L / R . . . Partial Outer Panel, Left / Right . . . 4143-510-67L / R . . .

Floor Pans (continued)



- 73-86 . . . C/K, 87-91 R/V Front Patch, Extended, 16" L x 22" W x 12" H, Left / Right . . . 4144-505-73L / R . . . Front Patch, Short, 16" L x 22" W, Left / Right . . . 4144-506-73L / R . . .



- . . . Outer Rear Cab Floor Patch, Left / Right . . . 4144-510-73L / R . . . 73-91 . . . Blazer / Jimmy Rear Cab Floor Section, 37-3/4" W x 29-1/2" L Left / Right . . . 4174-510-731L / R . . .

Cab Floor Braces / Supports

EDP coated steel braces that support the floor pan. Be sure to order for both sides. Always a good idea to replace when replacing floor pans.



- 47-55 . . . 1st Series Front Cab Support, LH / RH 4140-566-47L / R . . . Rear Cab Support, Left / Right . . . 4140-571-47L / R . . . 55-59 . . . 2nd Series Front Floor Brace, LH / RH 4141-566-55L / R . . .



- 60-66 . . . C/K Floor Brace, Left / Right . . . 4142-517-60L / R . . . C/K Front Cab Support, Left = Right . . . 4142-566-601 . . . 60-72 . . . C/K Rear Cab Support, Left / Right . . . 4142-571-601L / R . . . 67-72 . . . C/K Front Cab Support, Left = Right . . . 4143-566-67 . . .



- 73-86 . . . C/K, 87-91 R/V Front, Left = Right . . . 4144-566-73 . . . 73-91 . . . Blazer / Jimmy Front, Left = Right . . . 4144-566-732 . . .

## Park Brake Parts

All the parts under the floor that route the park brake cable.

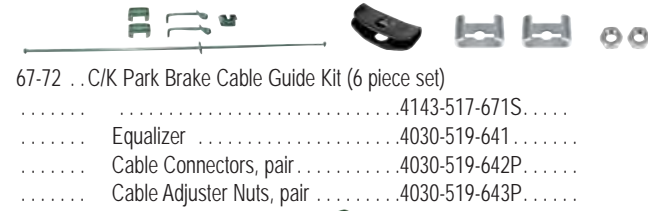

- 67-72 . . C/K Park Brake Cable Guide Kit (6 piece set) . . . . .4143-517-671S . . . . .
- Equalizer . . . . .4030-519-641 . . . . .
- Cable Connectors, pair . . . . .4030-519-642P . . . . .
- Cable Adjuster Nuts, pair . . . . .4030-519-643P . . . . .
- Cable Clips, set of 3 . . . . .HWB2419 . . . . .
- 67-68 . . C/K Park Brake Cover . . . . .4143-523-672 . . . . .
- 69-72 . . C/K Park Brake Pedal Assembly w/ front cable . . . . .4143-519-691S . . . . .

## Frame Mount Kits

All the hardware you need to mount the cab to the frame on models listed hardware and cushions are included in the kit.



- 60-66 . . 1/2-Ton C/K Pickup, Cab to Frame (28 pieces) . . . . .4142-990-601S . . . . .
- 67-72 . . 1/2-Ton 2WD Pickup, Cab to Frame (82 Pieces) . . . . .4143-990-671S . . . . .
- 67-72 . . 3/4-Ton C/K Pickup, also 67-72 K-10, Cab to Frame (80 Pieces) . . . . .4143-990-672S . . . . .

## GAS TANKS

Replace rust and muck-filled old gas tanks in your muscle truck with brand new high quality steel Gas Tanks from Goodmark®. There is no cost-efficient way to restore the outside appearance of a gas tank, and the rust particles, sludge, and stale gas residue inside are just carburetor problems waiting to happen. While you're at it, be sure to replace rusted or weakened old straps, brackets, bolts, and gas caps. Go for it.

### Gas Tanks

New nitene steel gas tanks replace rusted, leaky, sludged originals. '49-72 Pickup tanks are all designed to go inside the cab. '73-up tanks are designed to go under the bed like the originals.



- 49-55 . . 1st Series Pickup (has 54-55 Style Vent Tube) (Tank In Cab) . . . . .4140-750-49 . . . . .
- 55-59 . . 2nd Series Pickup (Tank In Cab) . . . . .4141-750-55 . . . . .



- 60-66 . . C/K Pickup (Tank In Cab) . . . . .4142-750-601 . . . . .
- 67-70 . . C/K Series 10 Pickup without EEC, '67-72 Series 20-30 Pickup . . . . .4143-750-67 . . . . .

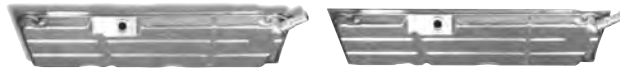

- 70-72 . . C/K Series 10 Pickup with EEC . . . . .4143-750-70 . . . . .
- 71-72 . . C/K Series 10 Pickup without EEC . . . . .4143-750-71 . . . . .



- 73-81 . . C/K Series 10 Pickup (16 gallon) . . . . .4144-750-731 . . . . .
- 73-81 . . C/K Series 10-20-30 Pickup (20 gallon) . . . . .4144-750-732 . . . . .



- 82-86 . . C/K, 87 R/V Series 10 Pickup except '87 EFI Gas (16 gallon) . . . . .4145-750-821 . . . . .
- 82-86 . . C/K, 87-91 R/V Series 10-20-30 Pickup except '87-91 EFI Gas (20 gallon) . . . . .4145-750-822 . . . . .



- 87 . . . . C/K Series 10 Pickup with EFI Gas (16 gallon) . . . . .4145-750-871 . . . . .
- 87-91 . . R / V Series 10-20-30 Pickup with EFI Gas (20 gallon) . . . . .4145-750-872 . . . . .

## Gas Tanks (continued)



- 73-81 . . Blazer / Jimmy (25 gallon) . . . . .4174-750-731 . . . . .
- 82-91 . . Blazer / Jimmy, except '87-91 EFI Gas (25 gallon) . . . . .4175-750-821 . . . . .
- 87-91 . . Blazer / Jimmy with EFI Gas (25 gallon) . . . . .4175-750-871 . . . . .



- 73-81 . . Blazer / Jimmy / Suburban (31 gallon) . . . . .4174-750-732 . . . . .
- 82-91 . . Blazer / Jimmy / Suburban, except '87-91 EFI Gas (31 gallon) . . . . .4175-750-822 . . . . .
- 87-91 . . Blazer / Jimmy / Suburban with EFI Gas (31 gallon) . . . . .4175-750-872 . . . . .



- 74-81 . . Suburban (40 gallon) . . . . .4174-750-74 . . . . .
- 82-91 . . Suburban except '87-91 EFI Gas (40 gallon) . . . . .4175-750-823 . . . . .
- 87-91 . . Suburban with EFI Gas (40 gallon) . . . . .4175-750-873 . . . . .

## Gas Tank Straps

New galvanized straps replace rusted or broken originals. Always use new straps with a new tank to prevent corrosion on the tank.



- 49-55 . . 1st Series Pickup, Pair . . . . .4140-749-49P . . . . .
- 73-86 . . C/K, '87-91 R/V Pickup, Pair . . . . .4144-749-73P . . . . .
- 73-91 . . Blazer / Jimmy, Pair (25 gallon) . . . . .4174-749-731P . . . . .

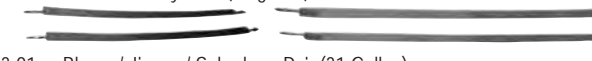

- 73-91 . . Blazer / Jimmy / Suburban, Pair (31 Gallon) . . . . .4174-749-732P . . . . .
- 74-91 . . Suburban, Pair (40 Gallon) . . . . .4174-749-74P . . . . .

## Filler Neck Kits

Complete kit includes neck, hose, clamps, grommet, and cap for the fuel tank.



- 49-55 . . 1st Series Pickup . . . . .4140-753-49S . . . . .
- 55-59 . . 2nd Series Pickup . . . . .4141-753-55S . . . . .
- 67-72 . . C/K Pickup Gas Tank Neck Grommet . . . . .4143-753-711 . . . . .

## Gas Caps

New chrome or painted caps fit popular models. Be sure to order a new cap with your new tank.

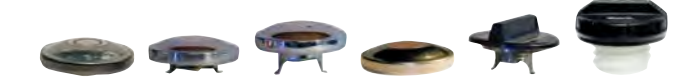

- 60-71 . . C/K Series 10 without EEC, 60-72 C/K Series 20-30, Chrome . . . . .4142-757-601 . . . . .
- 70-72 . . C/K Series 10 with EEC, Chrome . . . . .4143-757-711 . . . . .
- 72 . . . . C/K Series 10 without EEC, Chrome . . . . .4143-757-721 . . . . .
- 73-78 . . C/K Stepside / Fenderside Pickup, with EEC, Chrome . . . . .4143-757-721 . . . . .
- without EEC, Chrome . . . . .4144-757-733 . . . . .
- 73-78 . . C/K (except Stepside / Fenderside) with EEC, Painted . . . . .4144-757-732 . . . . .
- without EEC, Painted . . . . .4144-757-734 . . . . .
- 79-86 . . C/K, 87-91 R/V All, Plastic . . . . .4013-757-75 . . . . .

## Fuel Tank Sending Units

Always replace your fuel tank sending unit when replacing the tank to insure a good flow of fuel instead of relying on a corroded rusty tube to flow fuel to your motor.

(photo not available)

- 55-59 . . 2nd Series Pickup (can use on '49-55 1st Series Pickup) . . . . .4141-755-55 . . . . .
- 60-66 . . C/K Pickup (without vent tube) . . . . .4142-755-631 . . . . .

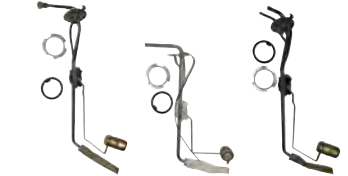

- 67-72 . . C/K Pickup (tank inside cab) . . . . .
- '67-71 5/16" without vent line . . . . .4143-755-671 . . . . .
- '67-69 3/8" without vent line . . . . .4143-755-672 . . . . .
- '69-71 3/8" without vent line . . . . .4143-755-69 . . . . .
- '72 without vent line . . . . .4143-755-721 . . . . .
- '72 with vent line . . . . .4143-755-722 . . . . .
- 67-72 . . C/K Blazer / Jimmy / Suburban, 3/8" without vent tube . . . . .4173-755-672 . . . . .
- 73-79 . . C/K Pickup . . . . .
- RH tank, 1 outlet . . . . .4144-755-731R . . . . .
- RH tank, 2 outlets . . . . .4144-755-772R . . . . .
- LH tank, 2 outlets . . . . .4144-755-772L . . . . .
- RH tank, 3 outlets . . . . .4144-755-773R . . . . .
- LH tank, 3 outlets . . . . .4144-755-773L . . . . .
- 80-86 . . C/K, '87-91 R/V Pickup with Gas Engine (without EFI) . . . . .
- RH tank, 2 outlets . . . . .4144-755-801R . . . . .
- LH tank, 2 outlets . . . . .4144-755-801L . . . . .
- RH tank, 3 outlets . . . . .4144-755-802R . . . . .
- LH tank, 3 outlets . . . . .4144-755-802L . . . . .
- 82-83 . . C/K Pickup with Diesel Engine . . . . .
- LH tank, 3 outlets . . . . .4145-755-82L . . . . .
- RH tank, 3 outlets . . . . .4145-755-82R . . . . .
- 84-86 . . C/K, '87-91 R/V Pickup with Diesel Engine . . . . .
- LH tank, 2 outlets . . . . .4145-755-84L . . . . .



**Fuel Tank Sending Units (continued)**

- 87-91 .. R/V Pickup with Gas Engine (with EFI)
  - ..... LH tank, 3 outlets .....4145-755-87L.....
  - ..... RH tank, 3 outlets .....4145-755-87R.....
- 73-77 .. C/K Blazer / Jimmy / Suburban
  - ..... 25 gallon tank, M/T, 3 outlets .....4174-755-731.....
  - ..... 25 gallon tank, A/T, 4 outlets .....4174-755-732.....
  - ..... 31 or 40 gallon tank, A/T, 4 outlets .....4174-755-734.....
- 78-86 .. C/K Blazer / Jimmy / Suburban
  - ..... 25 gallon tank, M/T, 3 outlets (gas) .4174-755-781.....
  - ..... 25 gallon tank, A/T, 4 outlets (gas) .4174-755-782.....
  - ..... 31 gallon tank, M/T, 3 outlets (gas) .4174-755-783.....
  - ..... 31 gallon tank, A/T, 4 outlets (gas) .4174-755-784.....
- 84-86 .. C/K, 87-91 R/V Blazer / Jimmy / Suburban Diesel
  - ..... 25 gallon tank, 3 outlets .....4175-755-841.....
  - ..... 31 gallon tank, 3 outlets .....4175-755-842.....
- 87-91 .. R/V Blazer / Jimmy / Suburban with Gas EFI
  - ..... 25 gallon tank, 4 outlets .....4175-755-871.....
  - ..... 88-91 40 gallon tank, 4 outlets .....4175-755-88.....
  - ..... 89-91 31 gallon tank, 4 outlets .....4175-755-89.....

**BED SHEETMETAL/QUARTERS**

Rust, dents, accidents, and general abuse are heaped upon the beds of pickup trucks by just about everyone who has ever owned one. Even well-maintained low-mileage original trucks will generally have some damage to the beds. Goodmark's bedsides, bed floors, various bed patch panels, and wheel houses are made of heavy gauge automotive quality steel, and pressed on brand new dies by skilled craftsmen. This results in exceptional smoothness and fit. Put some brand new Goodmark® steel in the bed of your favorite pickup truck. You'll love the way they look, the way they fit, and you'll love throwing away those patched-up rusty originals too. We offer the front bed panels, bedsides, rear fenders or wheelhouses, floor cross braces, rear cross rails, and tailgates for complete replacement of most popular beds.

**Front Bed Panels** 

EDP coated steel panels for the front of the pickup bed.



- 47-53 .. Stepside / Fenderside Pickup .....4140-630-47.....
- 54-59 .. Stepside / Fenderside Pickup .....4140-630-541.....



- 60-72 .. Stepside / Fenderside Pickup .....4142-630-601.....



**Front Bed Panels (continued)** 



- 58-59 .. Fleetside / Wideside Pickup .....4141-630-58.....
- 60-66 .. Fleetside / Wideside Pickup .....4142-630-602.....



- 67-72 .. Fleetside / Wideside Pickup
  - ..... with steel bed floor .....4143-630-672.....
  - ..... with wood bed floor .....4143-630-673.....



- 73-86 .. C/K, '87-91 R/V Fleetside / Wideside Pickup .....4145-630-812.....

**Rear Bed Sides** 

EDP coated steel rear bed side panels for Stepside or Fenderside Pickups. Use with our new steel rear fenders, running boards, and steps for complete replacement.



- 47-53 .. 1st Series 1/2-ton, Left .....4140-607-471L.....
- ..... '49-53 Right (w/o fuel filler hole) .....4140-607-491R.....
- 55-59 .. 2nd Series Shortbed, Left / Right .....4141-607-551L / R.....



- 60-66 .. C/K Shortbed, Left / Right .....4142-607-601L / R.....
- 67-72 .. C/K Shortbed, Left / Right .....4143-607-671L / R.....

We also carry Fleetside / Wideside Pickup bed side panels for popular models. Be sure to order new wheelhouses, front bed panels, bed floors, and tailgates if needed.



- 67 ..... Shortbed, Left / Right (w/o marker hole) .....4143-607-674L / R.....
- 68-72 .. Shortbed, Left / Right (w/ marker hole) 4143-607-681L / R.....



- 68-72 .. Longbed, Left / Right (w/ marker hole) .4143-607-682L / R.....

**Rear Bed Sides (continued)** 



- 76-80 .. Shortbed, Left (w/o filler hole) .....4144-607-763L.....
- 76-78 .. Shortbed, Right (w/ round filler hole) .....4144-607-763R.....



- 79-87 .. Shortbed, Left (w/ square filler hole) .4144-607-793L.....
- 79-87 .. Shortbed, Right (w/ square filler hole) .4144-607-793R.....



- 81-87 .. Shortbed, Right (w/o filler hole) .....4145-607-811R.....



- 76-80 .. Longbed, Left (w/o filler hole) .....4144-607-765L.....
- 76-78 .. Longbed, Right (w/ round filler hole) .....4144-607-765R.....



- 76-78 .. Longbed, Left (w/ round filler hole) .....4144-607-766L.....
- 79-86 .. C/K, '87-91 R/V Longbed, Left (w/ square filler hole) .....4144-607-794L.....

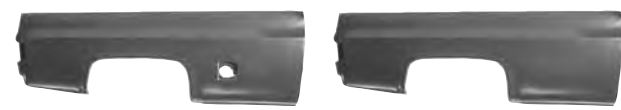

- 79-86 .. C/K, '87-91 R/V Longbed, Right (w/ square filler hole) .....4144-607-794R.....

- 81-86 .. C/K, '87-91 R/V Longbed, Right (w/o filler hole) .....4145-607-812R.....

**Quarter Panels** 

We haven't forgotten Blazer, Jimmy, and Suburban models that used a quarter panel either. We have a great selection of quarters for popular models.



- 73-75 .. Blazer / Jimmy, Left / Right .....4174-601-731L / R.....



- 76-91 .. Blazer / Jimmy, Left .....4174-601-761L.....

**Quarter Panels (continued)** 



- 76-78 .. Blazer / Jimmy, Right (w/ round filler) .4174-601-761R.....
- 79-91 .. Blazer / Jimmy, Right (w/ square filler) .4174-601-791R.....



- 73-91 .. Suburban, Left (w/o filler hole) .....4174-601-732L.....
- ..... Lower Repair side skin only .....4174-600-732L.....



- 73-78 .. Suburban, Right (w/ round filler hole) .4174-601-732R.....
- ..... Lower Repair side skin only .....4174-600-732R.....



- 79-91 .. Suburban, Right (w/ square filler hole) .4174-601-792R.....
- ..... Lower Repair side skin only .....4174-600-792R.....

**Rear Fenders** 

EDP coated steel rear fenders for Stepside / Fenderside Pickups. Be sure to use new running boards also for a complete replacement. Rear fenders do NOT have provisions for the spare tire that was available optionally.



- 47-55 .. 1st Series, Left / Right .....4140-608-541L / R.....
- 55-66 .. 2nd Series or C/K, Left / Right .....4141-608-55L / R.....



- 68-72 .. C/K, Left / Right (w/ marker hole) .....4143-608-67L / R.....
- 76-78 .. C/K without Gas Filler Hole, Left .....4144-608-761L.....
- ..... with Round Gas Filler Hole, Right .4144-608-761R.....



- 79-87 .. with Square Gas Filler Hole, Right .....4144-608-791R.....
- 79-80 .. without Gas Filler Hole, Left .....4144-608-792L.....
- 81-87 .. without Gas Filler Hole, Right .....4145-608-811R.....

## Rear Fender Braces

EDP coated steel braces used to support the rear fenders on Stepside / Fenderside pickups.



- 55-66 . . Fender Brace Set (3 pieces) (use 2) . . .4141-662-55S . . . . .
- 67-72 . . C/K Wheelhouse Brace Set (4 pieces) .4143-662-672S . . . . .
- 73-86 . . C/K, '87 R/V Center, (Use 4 per Truck) 4144-662-731 . . . . .
- 76-86 . . C/K, '87 R/V Front Left / Right . . . . .4144-662-76L / R . . . . .

## Running Boards

EDP coated steel running boards used as the "step" for Stepside / Fenderside Pickups. Be sure to order the correct filler panels and mounting hanger brackets too for complete replacement.



- 47-55 . . 1st Series Running Board Assembly, Shortbed 1/2-Ton, . . . . .
- . . . . . Black EDP, Left / Right . . . . .4140-660-472L / R . . . . .
- . . . . . Chrome, Left / Right . . . . .4140-660-472LC / RC . . . . .
- 47-53 . . 1st Series Running Board Filler, Shortbed 1/2-Ton, . . . . .
- . . . . . Left / Right (w/ bracket) . . . . .4140-660-471L / R . . . . .
- 54-55 . . 1st Series Running Board Filler, Shortbed 1/2-Ton, . . . . .
- . . . . . Left / Right (w/ bracket) . . . . .4140-660-541L / R . . . . .



- 55-66 . . Running Board, Shortbed 1/2-Ton, with brace, . . . . .
- . . . . . Black EDP Left / Right . . . . .4141-660-551L / R . . . . .
- . . . . . Chrome Left / Right . . . . .4141-660-551LC / RC . . . . .
- . . . . . '55-59 Step Hanger, Shortbed 1/2-Ton, . . . . .
- . . . . . Left / Right . . . . .4141-660-553L / R . . . . .
- . . . . . '60-66 Step Hanger, Shortbed 1/2-Ton, . . . . .
- . . . . . Left / Right . . . . .4142-661-601L / R . . . . .



- 55-59 . . 2nd Series Running Board, Longbed, Left / Right . . . . .
- . . . . . (black EDP) . . . . .4141-660-552L / R . . . . .
- . . . . . (chrome) . . . . .4141-660-552LC / RC . . . . .



- 67-72 . . C/K Running Board, Shortbed 1/2-Ton, . . . . .
- . . . . . Left / Right . . . . .4143-660-671L / R . . . . .
- 73-86 . . C/K, '87 R/V Running Board, Shortbed 1/2-Ton, . . . . .
- . . . . . Left / Right . . . . .4144-660-731L / R . . . . .
- 73-86 . . C/K, '87 R/V Running Board Hanger, . . . . .
- . . . . . Left / Right . . . . .4144-661-73L / R . . . . .

## Gas Filler Doors

New EDP coated steel gas filler door assembly fits on models with a flip-open door.



- 79-86 . . C/K, '87-91 R/V Gas Filler Door . . . . .4144-640-79 . . . . .
- . . . . . Filler Door Bumpers, pair . . . . .4144-640-792P . . . . .

## Bedside / Quarter Patch Panels

EDP coated steel patches for the lower front, wheel arch, lower rear, or rear corner section of the bedside or quarter panel. Use to repair rusty bedsides to salvage when new bedsides or quarters are not available.

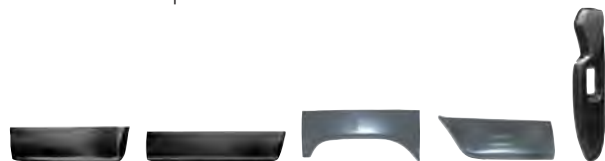

- 60-66 . . C/K Fleetside / Wideside Pickup, . . . . .
- . . . . . Shortbed Lower Front Patch, 28" W x 7.8" H, . . . . .
- . . . . . Left / Right . . . . .4142-610-601L / R . . . . .
- . . . . . Longbed Lower Front Patch, 7.8" H, . . . . .
- . . . . . Left / Right . . . . .4142-610-602L / R . . . . .
- . . . . . Wheel Arch Patch, 33" L x 13" H, . . . . .
- . . . . . Left / Right . . . . .4142-650-60L / R . . . . .
- . . . . . Shortbed Lower Rear Patch, 24" L x 8.5" H, . . . . .
- . . . . . Left / Right . . . . .4142-690-601L / R . . . . .
- . . . . . Rear Corner Patch, Left / Right . . . . .4142-695-60L / R . . . . .



- 67-72 . . C/K Fleetside / Wideside Pickup . . . . .
- . . . . . Longbed Front Lower Bedside Patch, 41" L x 14" H, . . . . .
- . . . . . Left / Right . . . . .4143-610-672L / R . . . . .
- . . . . . Wheel Arch Patch, 14" H x 35" L, . . . . .
- . . . . . Left / Right . . . . .4143-650-67L / R . . . . .
- . . . . . Extended Wheel Arch Patch, 23" H x 60" L, . . . . .
- . . . . . Left / Right . . . . .4143-655-67L / R . . . . .
- . . . . . Longbed Rear Lower Bedside Patch, 34" L x 13" H, . . . . .
- . . . . . Left / Right . . . . .4143-690-672L / R . . . . .



- . . . . . Blazer / Jimmy Front Lower Bedside Patch, 23" L x 14-1/2" H, . . . . .
- . . . . . Left / Right . . . . .4173-610-69L / R . . . . .
- . . . . . Suburban Rear Lower Bedside Patch, 39" L x 12" H, . . . . .
- . . . . . Left / Right . . . . .4173-690-67L / R . . . . .
- . . . . . Rear Corner Patch, 30" H x 9-1/2" W, . . . . .
- . . . . . Left / Right . . . . .4173-695-67L / R . . . . .
- . . . . . Rear Corner Backing Plate, LH / RH4173-696-67L / R . . . . .

## Bedside / Quarter Patch Panels (continued)



- 73-86 . . C/K, '87-91 R/V Fleetside / Wideside Pickup . . . . .
- . . . . . Shortbed Front Lower Bedside Patch, 23" W x 12-1/2" H, . . . . .
- . . . . . Left / Right . . . . .4144-610-731L / R . . . . .
- . . . . . Wheel Arch Patch, 41-1/2" W x 12" H, . . . . .
- . . . . . Left / Right . . . . .4144-650-73L / R . . . . .
- . . . . . Extended Wheel Arch Patch, 60" W x 28" H, . . . . .
- . . . . . Left / Right . . . . .4144-655-73L / R . . . . .
- . . . . . Shortbed Rear Lower Bedside Patch, 25" W x 12" H, . . . . .
- . . . . . Left / Right . . . . .4144-690-731L / R . . . . .



- . . . . . Longbed Rear Lower Bedside Patch, 31" W x 12-3/4" H, . . . . .
- . . . . . Left / Right . . . . .4144-690-732L / R . . . . .
- . . . . . Rear Bedside Corner, 25" W x 22" H, . . . . .
- . . . . . Left / Right . . . . .4144-695-73L / R . . . . .



- 73-91 . . Blazer / Jimmy Front Lower Bedside Patch, 14" W x 11" H, . . . . .
- . . . . . Left / Right . . . . .4174-610-731L / R . . . . .
- . . . . . Rear Lower Bedside Patch, 25" W x 12" H, . . . . .
- . . . . . Left / Right . . . . .4144-690-731L / R . . . . .
- 73-91 . . Suburban Front Lower Quarter Patch, 7-3/4" W x 14-1/2" H, . . . . .
- . . . . . Left / Right . . . . .4174-610-732L / R . . . . .
- . . . . . Rear Lower Quarter Patch, 37" W x 13" H, . . . . .
- . . . . . Left / Right . . . . .4174-690-73L / R . . . . .

## Rear Wheelhouses

EDP coated wheelhouses that fit in the bed for Fleetside / Wideside Pickup, Blazer and Jimmy models. Use 2 per truck.

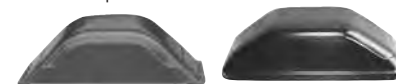

- 60-66 . . C/K Fleetside / Wideside Pickup, . . . . .
- . . . . . Left = Right . . . . .4142-680-60 . . . . .
- 67-72 . . C/K Fleetside / Wideside Pickup, Blazer / Jimmy, . . . . .
- . . . . . Left = Right . . . . .4143-680-67 . . . . .
- . . . . . **Best Quality!** Left = Right . . . . .4143-680-671 . . . . .
- 73-86 . . C/K, '87-91 R/V Fleetside / Wideside Pickup, Blazer / Jimmy, . . . . .
- . . . . . Left = Right . . . . .4144-680-73 . . . . .

## Inner Rear Wheelhouses

EDP coated steel panel that forms the inside the the wheelhouse inside the bedside.



- 67-72 . . C/K Fleetside / Wideside Pickup, Blazer / Jimmy, . . . . .
- . . . . . Left / Right . . . . .4143-670-67L / R . . . . .
- 73-86 . . C/K, '87-91 R/V Fleetside / Wideside Pickup, Blazer / Jimmy, . . . . .
- . . . . . Left / Right . . . . .4144-670-73L / R . . . . .

## Bed Floor Assembly

Steel EDP coated complete bed floor assembly with all steel braces welded in place, ready to install.



- 67-72 . . C/K Shortbed Fleetside / Wideside Pickup . . . . .
- . . . . .4143-730-674S . . . . .



- . . . . . C/K Longbed Fleetside / Wideside Pickup . . . . .
- . . . . .4143-730-675S . . . . .

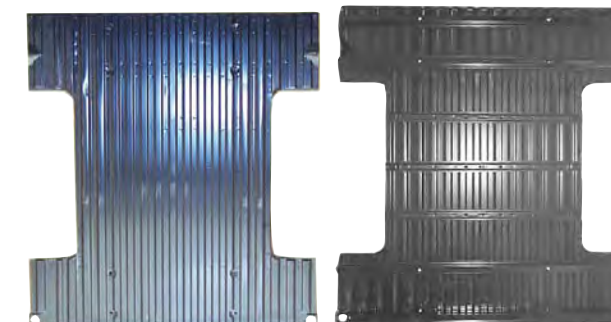

- 73-86 . . C/K, '87 R/V Shortbed Fleetside / Wideside Pickup . . . . .
- . . . . .4144-730-733 . . . . .





Bed Floor Assembly (continued) 



73-86 . . C/K, '87-91 R/V Longbed Fleetside / Wideside Pickup  
 . . . . . 4144-730-734 . . . . .

Bed Assembly Kit

All the parts you need to completely assemble a bed in one easy kit.



73-86 . . C/K, '87-91 R/V Fleetside / Wideside Pickup  
 . . . . . 4144-622-73S . . . . .

Bed Cross Sills

EDP coated steel bed cross sills used to support under the bed floor.



47-51 . . 1st Series Stepside / Fenderside Pickup  
 . . . . . Front Cross Sill (8 strips) . . . . . 4140-731-471 . . . . .  
 . . . . . Center Cross Sill (use 2 on 1/2-ton shortbed, 4 on 3/4-ton longbed)  
 . . . . . 4140-731-472 . . . . .



. . . . . Rear Cross Sill (1/2-ton shortbed) (8 strips)  
 . . . . . 4140-790-471 . . . . .  
 . . . . . Rear Cross Sill (3/4-ton longbed) (8 strips)  
 . . . . . 4140-790-472 . . . . .



51-53 . . 1st Series Stepside / Fenderside Pickup  
 . . . . . Front Cross Sill (7 strips) . . . . . 4140-731-511 . . . . .  
 . . . . . Center Cross Sill (use 2 on 1/2-ton shortbed, 4 on 3/4-ton longbed)  
 . . . . . 4140-731-512 . . . . .



. . . . . Rear Cross Sill (1/2-ton shortbed) (8 strips)  
 . . . . . 4140-790-511 . . . . .  
 . . . . . Rear Cross Sill (3/4-ton longbed) (8 strips)  
 . . . . . 4140-790-512 . . . . .

Bed Cross Sills (continued)

(photo not available)

54-87 . . Stepside / Fenderside Pickup  
 . . . . . Front / Center Cross Sill (use 3 on shortbed, 4 or 5 on longbed)  
 . . . . . 4140-731-541 . . . . .  
 . . . . . '60-72 Reinforcement Strip (use 2 on '60-66, 1 on '67-72)  
 . . . . . 4141-731-585 . . . . .



. . . . . '54-55 Rear Cross Sill (1/2-ton shortbed)  
 . . . . . 4140-790-541 . . . . .  
 . . . . . '54-55 Rear Cross Sill (3/4-ton longbed)  
 . . . . . 4140-790-542 . . . . .



. . . . . '55-59 Rear Cross Sill . . . . . 4141-790-551 . . . . .



. . . . . '63-66 Rear Cross Sill . . . . . 4142-790-631 . . . . .  
 . . . . . '67-72 Rear Cross Sill . . . . . 4143-790-671 . . . . .

(photo not available)

. . . . . '73-87 Rear Cross Sill . . . . . 4144-790-731 . . . . .

(photo not available)

58-59 . . Fleetside / Wideside Pickup  
 . . . . . Reinforcement Strip (use 2 on longbed)  
 . . . . . 4141-731-585 . . . . .

(photo not available)

63-72 . . Fleetside / Wideside Pickup  
 . . . . . Rear Cross Sill (with wood bed floor)  
 . . . . . 4142-790-632 . . . . .



67-72 . . Fleetside / Wideside Pickup, '69-72 Blazer / Jimmy with steel bed floor  
 . . . . . Front Cross Sill (under front panel) . 4143-731-675 . . . . .  
 . . . . . Front Floor Cross Sill (use 1 on shortbed, 2 on longbed) (short)  
 . . . . . 4143-731-672 . . . . .

(photo not available)

. . . . . Front Wheelhouse Cross Sill . . . . . 4143-731-674 . . . . .  
 . . . . . Between Wheelhouses Cross Sill (use 2) (short)  
 . . . . . 4143-731-671 . . . . .



. . . . . Rear Wheelhouse Cross Sill (use 1 on shortbed, 2 on longbed)  
 . . . . . 4143-731-673 . . . . .  
 . . . . . Rear Cross Rail . . . . . 4143-790-672 . . . . .



73-86 . . C/K, '87-91 R/V Fleetside / Wideside Pickup with steel bed floor  
 . . . . . Rear Cross Rail . . . . . 4144-790-732 . . . . .

73-91 . . Blazer / Jimmy Rear Cross Rail . . . . . 4174-790-731 . . . . .

(photo not available)

73-91 . . Suburban Rear Cross Rail  
 . . . . . (w/ rear cargo doors) . . . . . 4174-790-734 . . . . .  
 . . . . . (w/ tailgate) . . . . . 4174-790-735 . . . . .

Bed Floor Patches

EDP coated steel bed floor patches repair rusty sections of a steel bed floor.

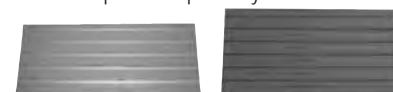

67-72 . . C/K Fleetside / Wideside Pickup, '69-72 Blazer / Jimmy  
 . . . . . Universal patch (48" L x 16" W) . . . . . 4143-731-67 . . . . .

73-86 . . C/K, '87-91 R/V Fleetside / Wideside Pickup, Blazer / Jimmy  
 . . . . . Universal patch (49" L x 24" W) . . . . . 4144-731-731 . . . . .



73-86 . . C/K, '87-91 R/V Blazer / Jimmy, Front . 4174-731-73 . . . . .



73-86 . . C/K Fleetside / Wideside Shortbed Pickup, Blazer / Jimmy,  
 . . . . . Rear, 38" W x 36" L, Left / Right . . 4174-731-731L / R . . . . .

NOTE: RH side has hole for Blazer / Jimmy gas filler. Fill hole on Pickup models.  
 . . . . . C/K Fleetside / Wideside Longbed Pickup

. . . . . Rear, 25" L x 35" W, Left / Right . . 4144-731-73L / R . . . . .

Bed Strips and Angle Strips

Bed Strip Kits are zinc coated steel strips used on models with wood floors between the wood boards. Angle Strip Kits are welded to the bedside and form the ledge for the outermost board to sit on. Use both kits when replacing bedsides or the bed floor. We do not offer the wood or hardware for the bed floor.

(photo not available)

47-53 . . Shortbed Stepside / Fenderside Pickup  
 . . . . . '47-51 Bed Strip Kit (8 strips) . . . . . 4140-731-473S . . . . .  
 . . . . . '51-53 Bed Strip Kit (7 strips) . . . . . 4140-731-513S . . . . .

. . . . . Angle Strip Kit . . . . . 4140-731-475S . . . . .

. . . . . Longbed Stepside / Fenderside Pickup  
 . . . . . '47-51 Bed Strip Kit (8 strips) . . . . . 4140-731-474S . . . . .  
 . . . . . '51-53 Bed Strip Kit (7 strips) . . . . . 4140-731-514S . . . . .

. . . . . Angle Strip Kit . . . . . 4140-731-476S . . . . .

54-59 . . Shortbed Stepside / Fenderside Pickup  
 . . . . . Bed Strip Kit . . . . . 4140-731-543S . . . . .  
 . . . . . Angle Strip Kit . . . . . 4140-731-545S . . . . .

54-55 . . Longbed Stepside / Fenderside Pickup  
 . . . . . Bed Strip Kit . . . . . 4140-731-544S . . . . .  
 . . . . . Angle Strip Kit . . . . . 4140-731-546S . . . . .

55-57 . . Longbed Stepside / Fenderside Pickup  
 . . . . . Bed Strip Kit (89" long) . . . . . 4141-731-553S . . . . .  
 . . . . . Angle Strip Kit (89" long) . . . . . 4141-731-554S . . . . .

57-59 . . Longbed Stepside / Fenderside Pickup  
 . . . . . Bed Strip Kit (97" long) . . . . . 4141-731-571S . . . . .  
 . . . . . Angle Strip Kit (97" long) . . . . . 4141-731-572S . . . . .

Bed Strips and Angle Strips (continued)

60-66 . . Shortbed Stepside / Fenderside Pickup  
 . . . . . Bed Strip Kit . . . . . 4142-731-601S . . . . .  
 . . . . . Angle Strip Kit . . . . . 4142-731-603S . . . . .

60-62 . . Longbed Stepside / Fenderside Pickup  
 . . . . . Bed Strip Kit . . . . . 4142-731-602S . . . . .  
 . . . . . Angle Strip Kit . . . . . 4142-731-604S . . . . .

63-66 . . Longbed Stepside / Fenderside Pickup  
 . . . . . Bed Strip Kit . . . . . 4142-731-631S . . . . .  
 . . . . . Angle Strip Kit . . . . . 4142-731-632S . . . . .

67-72 . . Shortbed Stepside / Fenderside Pickup  
 . . . . . Bed Strip Kit . . . . . 4143-731-676S . . . . .  
 . . . . . Angle Strip Kit . . . . . 4143-731-678S . . . . .

67-72 . . Longbed Stepside / Fenderside Pickup  
 . . . . . Bed Strip Kit . . . . . 4143-731-677S . . . . .  
 . . . . . Angle Strip Kit . . . . . 4143-731-679S . . . . .

58-59 . . Fleetside / Wideside Pickup  
 . . . . . Shortbed Bed Strip Kit . . . . . 4141-731-581S . . . . .  
 . . . . . Longbed Bed Strip Kit . . . . . 4141-731-582S . . . . .

60-66 . . Fleetside / Wideside Pickup  
 . . . . . Shortbed Bed Strip Kit . . . . . 4142-731-605S . . . . .  
 . . . . . '60-62 Longbed Bed Strip Kit . . . . . 4142-731-606S . . . . .  
 . . . . . '63-66 Longbed Bed Strip Kit . . . . . 4142-731-633S . . . . .

67-72 . . Fleetside / Wideside Pickup  
 . . . . . Shortbed Bed Strip Kit . . . . . 4143-731-6710S . . . . .  
 . . . . . Longbed Bed Strip Kit . . . . . 4143-731-6711S . . . . .

Spare Tire Retaining Parts

New parts used to retain the spare tire under the bed.



63-74 . . C/K Pickup Spare Tire Cross Strap . . 4142-965-631 . . . . .  
 60-72 . . C/K Pickup Cross Strap Retainer . . 4142-968-601 . . . . .

67-86 . . C/K, '87-91 Front Mount Bracket . . . 4143-965-672 . . . . .  
 . . . . . Rear Mount Bracket . . . . . 4143-954-673 . . . . .  
 . . . . . Front Crossbar . . . . . 4143-965-674 . . . . .



75-86 . . C/K, '87-91 R/V with Glide-Out Spare Tire,  
 . . . . . Hook Support . . . . . 4144-967-751 . . . . .  
 . . . . . Carrier Hook . . . . . 4144-967-752 . . . . .



Tailgate Post Patches

EDP coated steel panels used to mount the tailgate. Commonly rusted or damaged.

73-86 . . C/K, '87-91 R/V Fleetside / Wideside Pickup, '73-81 Blazer / Jimmy (with  
 . . . . . folding soft top), Left / Right . . . . . 4144-828-73L / R . . . . .

## Tailgates



Improve the look of your pickup truck in a hurry, with a brand new steel Tail Gate from Goodmark®. Pickup Truck Tail Gates are highly subject to rust, warpage, dents, & damage. In years gone by the only alternative was to pay high prices for good used units from bone yards or swap meets. But today you can simply get online and order, or pick up the phone and get a beautiful brand new steel Tail Gate on its way to your door. It's fast and simple too; just open the box, get your local body shop to paint it to match, and hang it on your truck's tail gate hinges. What could be easier?



47-53 .. Chevrolet Stepside Pickup (w/ logo) ... 4140-825-47 .....  
 ..... GMC Fenderside Pickup (w/ logo) ..... 4940-825-47 .....



47-53 .. Stepside / Fenderside Pickup (no logo) 4140-825-471 .....  
 54-87 .. Stepside / Fenderside Pickup (no logo) 4140-825-541 .....



54-87 .. Chevrolet Stepside Pickup (w/ logo) ... 4140-825-54 .....  
 63-87 .. GMC Fenderside Pickup (w/ logo) ..... 4942-825-63 .....  
 NOTE: 4942-825-63 can fit 1954-62 GMC models but has the wrong style logo.



58-66 .. Chevrolet Fleetside Pickup (w/ logo) ... 4141-825-58 .....  
 ..... GMC Wideside Pickup (w/ logo) ..... 4941-825-58 .....



58-66 .. Fleetside / Wideside Pickup (no logo) . 4141-825-581 .....  
 67-72 .. C/K Fleetside / Wideside Pickup, Blazer / Jimmy,  
 ..... (no logo) ..... 4143-825-671 .....



67-72 .. Chevrolet Fleetside Pickup, Blazer (w/ logo)  
 ..... 4143-825-67 .....  
 ..... GMC Wideside Pickup, Jimmy (w/ logo)

..... 4943-825-67 .....

## Tailgates (continued)



73-76 .. Chevrolet Fleetside Pickup, Blazer (w/ folding soft top) (w/ logo)  
 ..... 4144-825-73 .....  
 ..... GMC Wideside Pickup, Jimmy (w/ folding soft top) (w/ logo)  
 ..... 4944-825-73 .....



73-76 .. Fleetside / Wideside Pickup, Blazer / Jimmy (w/ folding soft top)  
 ..... (no logo) ..... 4144-825-732 .....  
 76-80 .. Fleetside / Wideside Pickup, Blazer / Jimmy (w/ folding soft top)  
 ..... (no logo) ..... 4144-825-762 .....



76-80 .. Chevrolet Fleetside Pickup, Blazer (w/ folding soft top) (w/ logo)  
 ..... 4144-825-76 .....  
 ..... GMC Wideside Pickup, Jimmy (w/ folding soft top) (w/ logo)  
 ..... 4944-825-76 .....

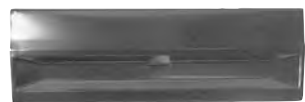

81-86 .. C/K, '87-91 R/V Fleetside / Wideside Pickup, '81 Blazer / Jimmy (w/  
 ..... folding soft top) (no logo) ..... 4145-825-812 .....



73-91 .. Blazer / Jimmy (w/ removable hardtop) 4174-825-732 .....  
 ..... Suburban ..... 4174-825-733 .....

## Tailgate Moldings

New anodized aluminum moldings that trim the rear tailgate on models with Custom trim. Lower woodgrain panels are not available.



67-72 .. C/K Fleetside / Wideside Pickup, Blazer / Jimmy,  
 ..... Upper, Left / Right ..... 4143-822-671L / R .....  
 ..... Upper Clip Kit ..... 4143-822-671S .....  
 ..... Center (Around Handle) ..... 4143-822-672 .....  
 ..... Lower (without woodgrain) ..... 4143-822-673 .....  
 ..... Lower Clip Kit ..... 4143-822-673S .....

## Tailgate Hinges / Trunnions

Replacement trunnions used on Pickup models. This is what the tailgate pivots on, and is usually worn from service.



47-53 .. Stepside / Fenderside Pickup, pair ... 4140-823-471P .....  
 ..... Stainless Steel, pair ..... 4140-823-471SP .....  
 54-87 .. Stepside / Fenderside Pickup, pair ... 4140-823-541P .....  
 81-86 .. C/K, '87-91 R/V Fleetside / Wideside Pickup,  
 ..... Left / Right ..... 4145-823-81L / R .....

## Tailgate Linkage

New parts needed to make the latch function on a tailgate. Links, latch, linkage rods, and latches are available for complete replacement.



54-87 .. Stepside / Fenderside Pickup  
 ..... Tailgate Chain, Left / Right ..... 4140-824-541L / R .....  
 ..... Tailgate Chain Cover (black) (use 2) 4140-824-542 .....

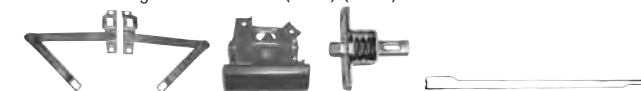

67-72 .. C/K Fleetside / Wideside Pickup, Blazer / Jimmy  
 ..... Tailgate Linkage Kit (7 pieces) ..... 4143-823-673S .....  
 ..... Link only, Left / Right ..... 4143-824-671L / R .....  
 ..... Handle only (with Rod Clips) ..... 4143-836-67 .....  
 ..... Latch only (use 2) ..... 4143-835-67 .....  
 ..... Tailgate Latch Rods only, pair ..... 4143-837-671P .....



76-80 .. C/K, Fleetside / Wideside Pickup, Blazer / Jimmy (with folding soft top)  
 ..... Tailgate Linkage Kit (7 pieces) ..... 4144-823-762S .....  
 ..... Link only, Left / Right ..... 4144-824-76L / R .....  
 ..... Handle only (with rod clips) ..... 4144-836-73 .....  
 ..... Latch only, Left / Right ..... 4145-835-85L / R .....  
 ..... Tailgate Latch Rods only, pair ..... 4144-837-76P .....



81-86 .. C/K, '87-91 Fleetside / Wideside Pickup, '81 Blazer / Jimmy (with folding  
 ..... soft top)  
 ..... Tailgate Linkage Kit (9 pieces) ..... 4145-823-812S .....  
 ..... Hinge only, Left / Right ..... 4145-823-81L / R .....  
 ..... Link only, Left / Right ..... 4144-824-76L / R .....  
 ..... Handle only (with rod clips) ..... 4145-836-81 .....  
 ..... Latch only, Left / Right ..... 4145-835-85L / R .....  
 ..... Tailgate Latch Rods only, Pair ..... 4145-837-81P .....



73-91 .. Blazer / Jimmy / Suburban  
 ..... Tailgate Handle ..... 4174-836-731 .....  
 ..... Suburban Tailgate Cable (use 2) ..... 4174-837-732 .....

## Tailgate Bumpers

Excellent reproductions of rubber bumpers used to cushion the tailgate to the body when closed. These really help keep a tailgate from rattling and are a common item to replace.



67-86 .. C/K, '87-91 R/V Fleetside / Wideside Pickup, '69-81 Blazer / Jimmy  
 ..... (except '73-81 with removable hardtop)  
 ..... '67-72 Upper Bumpers, pair ..... 4143-826-671P .....  
 ..... '73-80 Upper Bumpers, pair ..... 4144-826-73P .....  
 ..... '81-91 Upper Bumpers, pair ..... 4145-826-821P .....  
 ..... '67-91 Lower Bumpers, pair ..... 4143-826-672P .....

## Rear Cargo Door Patches

EDP coated steel patch panels to repair the rear cargo doors on Panel or Suburban models when so equipped. These are NOT for models with rear tailgates.



73-91 .. Suburban, Left / Right ..... 4174-832-73L / R .....

## REAR LAMPS

New Tail Lamps will brighten your truck and give it an attractive, fresh appearance. Replace old faded, cracked, or missing lenses and get new housings and connectors that are free of corrosion. New Tail Lamps take only a few minutes to install, but will look terrific on your truck for years to come.



## Tail Lamps and Back-Up Lamps

New Lenses and brackets are available to replace the most common models. Be sure to order housings if needed.

47-53 .. 1st Series Pickup Tail Lamp Lens ..... 4140-845-47 .....  
 47-55 .. 1st Series Suburban / Panel (use 2) (bullet style)  
 ..... Painted ..... 4170-842-472 .....  
 ..... Chrome ..... 4170-842-472C .....



55-66 .. Stepside / Fenderside Pickup Tail Lamp Bracket,  
 ..... Painted, Left / Right ..... 4141-844-553L / R .....  
 ..... Chrome, Left / Right ..... 4141-844-554L / R .....  
 60-66 .. C/K Stepside / Fenderside Pickup Tail Lamp Lens,  
 ..... (Gasket Included) ..... 4142-845-601 .....  
 60-76 .. C/K Stepside / Fenderside Pickup Back-Up Lamp Lens  
 ..... 4143-847-671 .....



## Tail Lamps and Back-Up Lamps (continued)



- 67-76 . . C/K Stepside / Fenderside Pickup Tail Lamp,
  - ..... Lens (use 2) ..... 4143-845-671 .....
  - ..... Lens Gasket (use 2) ..... 4143-845-673 .....
- ..... C/K Stepside / Fenderside Pickup Back-Up Lamp Assembly (use 2) ..... 4143-846-671 .....
- ..... Lens Gasket only (use 2) ..... 4143-847-673 .....



- 77-78 . . C/K Stepside / Fenderside Pickup Tail Lamp Assembly,
  - ..... Left / Right ..... 2244-842-77L / R .....
- 79-87 . . Stepside / Fenderside Pickup Tail Lamp Assembly (w/ side reflector),
  - ..... Left / Right ..... 2244-842-79L / R .....
- 77-87 . . Stepside / Fenderside Pickup Tail Lamp Lens with Gasket (use 2) ..... 1120-845-76 .....



- 60-66 . . C/K Fleetside / Wideside Pickup
  - ..... Tail Lamp Housing (Use 2) ..... 4142-844-602 .....
  - ..... Chevrolet Tail Lamp Lens (bowtie logo) (use 2) ..... 4142-845-602A .....
  - ..... Tail Lamp Lens (no logo) (use 2) ..... 4142-845-602 .....
  - ..... Tail Lamp Lens Gaskets, Pair ..... 4142-845-604P .....
  - ..... Tail Lamp Bezel (use 2) ..... 4142-840-602 .....
  - ..... Back-Up Lens Gaskets, Pair ..... 4142-847-604P .....



- 67-72 . . C/K Fleetside / Wideside Pickup, Blazer / Jimmy
  - ..... Tail Lamp Assembly (use 2) ..... 4143-842-672 .....
  - ..... Tail Lamp Lens (use 2) ..... 4143-845-672 .....
  - ..... Tail Lamp Lens Gaskets, Pair ..... 4143-845-674P .....
  - ..... '69-72 Tail Lamp Bezel, Left / Right 4143-840-69L / R .....

## Tail Lamps and Back-Up Lamps (continued)



- 67-72 . . C/K Fleetside / Wideside Pickup, Blazer / Jimmy
  - ..... Back-Up Lamp Assembly, LH / RH. 4143-846-672L / R .....
  - ..... Back-Up Lens, Left / Right ..... 4143-847-672L / R .....
  - ..... Back-Up Lens Gaskets, Pair ..... 4143-847-674P .....
- 67-72 . . C/K Panel / Suburban Back-Up Lens (Use 2) ..... 4173-847-67 .....



- 73-86 . . C/K, 87-91 R/V Fleetside / Wideside Pickup, Blazer / Jimmy, Suburban
  - ..... Tail Lamp Assembly,
    - ..... w/o Chrome Trim, Left / Right ..... 4144-842-731L / R .....
    - ..... w/ Chrome Trim, Left / Right ..... 4144-842-732L / R .....
  - ..... Lens only w/o Trim, Left / Right ..... 4144-845-731L / R .....
  - ..... Lens only w/ Trim, Left / Right ..... 4144-845-732L / R .....

## MARKER LIGHTS

It's those little details that make the big difference. Side Marker Lights show up prominently on your truck, whether lighted or not. Old plastic lenses tend to be scratched or faded, and don't reflect light as well as they did when they were new. Dress up your truck with a brand new set of Side Marker Lights.

### Side Marker Lamps

New complete marker lamps for popular models.



- 68-72 . . C/K Side Marker 4-Piece Set,
  - ..... w/o Chrome Trim ..... 4143-905-68S .....
  - ..... Front Marker only (use 2) ..... 4143-140-68 .....
  - ..... Rear Marker only (use 2) ..... 4143-625-68 .....
- ..... w/ Chrome Trim ..... 4143-905-69S .....
- ..... Front Marker only (use 2) ..... 4143-140-69 .....
- ..... Rear Marker only (use 2) ..... 4143-625-69 .....



- 73-78 . . Chevrolet / GMC Stepside / Fenderside 4-Piece Set,
  - ..... w/o Chrome Trim ..... 4144-905-731S .....
  - ..... w/ Chrome Trim ..... 4144-905-732S .....
  - ..... Rear Marker only, w/o Chrome Trim ..... 4144-625-731 .....
  - ..... w/ Chrome Trim ..... 4144-625-732 .....
- 73-80 . . C/K Front Side Marker (use 2),
  - ..... without Trim ..... 4144-140-731 .....
  - ..... with Trim ..... 4144-140-732 .....



- 81-86 . . C/K, 87-91 R/V Front Side Marker,
  - ..... without Trim, Left / Right ..... 4145-140-811L / R .....
  - ..... with Trim, Left / Right ..... 4145-140-812L / R .....

## BODY MOLDINGS

The soft aluminum and thin stainless steel original moldings on a truck always seem to get damaged, dinged, faded, or pitted. It doesn't take much damage to spoil the overall looks of your machine. These Goodmark parts are of the highest quality, for both fit and finish. Designed as a direct replacement for original equipment, These premium moldings are produced from the highest quality materials. Install these moldings on your truck, for that freshly-restored appearance.

### Body Molding Kits

New complete molding sets to replace moldings on the fenders, doors, cab, and rear bed-sides on both sides. All mounting clips are included with each kit. SWB = Shortbed, LWB = Longbed



- 69-72 . . C/K Fleetside / Wideside Pickup
  - ..... SWB, Lower Black only ..... 4143-909-691S .....
  - ..... LWB, Lower Black only ..... 4143-909-693S .....
  - ..... SWB, Lower Woodgrain only ..... 4143-909-699S .....
  - ..... LWB, Lower Woodgrain only ..... 4143-909-6910S .....
  - ..... SWB, Upper only ..... 4143-909-697S .....
  - ..... LWB, Upper only ..... 4143-909-698S .....
  - ..... SWB, Upper & Lower, Black ..... 4143-909-695S .....
  - ..... LWB, Upper & Lower, Black ..... 4143-909-696S .....
  - ..... SWB, Upper & Lower, Woodgrain ..... 4143-909-692S .....
  - ..... LWB, Upper & Lower, Woodgrain ..... 4143-909-694S .....



- 73-80 . . C/K Truck
  - ..... SWB Pickup ..... 4144-909-731S .....
  - ..... LWB Pickup (regular cab) ..... 4144-909-732S .....
  - ..... LWB Pickup (crew cab) ..... 4144-909-733S .....
  - ..... Blazer / Jimmy ..... 4174-909-731S .....
  - ..... Suburban (with Tailgate) ..... 4174-909-732S .....
  - ..... Suburban (with Cargo Doors) ..... 4174-909-733S .....

NOTE: 1977 Chevrolet models used a Gold insert instead of a Black insert. Our reproduction moldings feature the Black insert, but can be repainted Gold for 1977 Chevrolet models.

### Wheel Opening Moldings

New sets of 4 wheel opening moldings for use with the body moldings above.



- 73-80 . . C/K Truck (set of 4 pieces) ..... 4144-950-73S .....
- 81-86 . . C/K, 87-91 R/V (except '89-91 Blazer / Jimmy / Suburban) (set of 4 pieces) ..... 4145-950-81S .....
- 89-91 . . R/V Blazer / Jimmy / Suburban (set of 4 pieces) ..... 4175-950-89S .....
- 73-86 . . C/K, '87-91 R/V Wheel Opening Molding Screws, box of 100 ..... HWB2203 .....

## EMBLEMS

Goodmark has a selection of emblems to make your classic truck look new. A quick and easy way to freshen up an old ride! All of our emblems are original GM or fully licensed reproductions, correctly die-cast, chromed, and painted as original.

### Grille Emblems

- 71-72 . . Chevrolet C/K Truck ..... 4143-058-71 .....



### Door Jamb Stickers

- 67 . . . C/K Truck (Aqua) ..... 4011-453-671 .....
- 68-70 . . C/K Truck (Blue) ..... 4012-453-681 .....

## WEATHERSTRIPS

Nothing screams "old worn out truck" like a drafty, leaky cab. Why put all your money in new seat covers and carpet when every time it rains, water pours into the cab, soiling materials and rusting the floors. We have the solution to your leaky cab problems with these complete kits that replace most of the rubber on the truck in one package. No more hunting for elusive parts!

### Weatherstrip Kits

Kits designed to replace the commonly replaced weatherstrips on popular truck models.

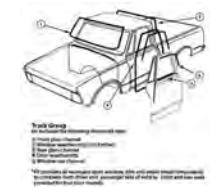

- 47-50 . . 1st Series Pickup
  - ..... w/o chrome, w/ small rear window ..... 4140-900-471S .....
  - ..... w/ chrome, w/ small rear window ..... 4140-900-472S .....
  - ..... w/o chrome, w/ 3 rear windows ..... 4140-900-473S .....
  - ..... w/ chrome, w/ 3 rear windows ..... 4140-900-474S .....

NOTE: All '47-50 kits include Door Weatherstrips, Front Windshield Seal, Glass Run Channel, Windowfelts, and Rear Window Seal.



- 51-53 . . 1st Series Pickup
  - ..... w/o chrome, w/ small rear window ..... 4140-900-511S .....
  - ..... w/ chrome, w/ small rear window ..... 4140-900-512S .....
  - ..... w/o chrome, w/ 3 rear windows ..... 4140-900-513S .....
  - ..... w/ chrome, w/ 3 rear windows ..... 4140-900-514S .....

NOTE: All '51-53 kits include Door Weatherstrips, Front Windshield Seal, Division Bar Channel, Glass Run Channel, Windowfelts, and Rear Window Seal.

Weatherstrip Kits (continued)

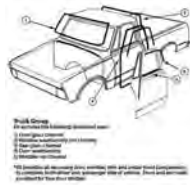

- 54-55 . . . 1st Series Pickup  
 . . . . . w/o chrome, w/ small rear window . . . 4140-900-541S . . .  
 . . . . . w/ chrome, w/ small rear window . . . 4140-900-542S . . .  
 . . . . . w/o chrome, w/ 3 rear windows . . . 4140-900-543S . . .  
 . . . . . w/ chrome, w/ 3 rear windows . . . 4140-900-544S . . .  
**NOTE:** All '54-55 kits include Door Weatherstrips, Front Windshield Seal, Glass Run Channel, Windowfelts, and Rear Window Seal.



- 55-59 . . . 2nd Series Pickup  
 . . . . . w/o chrome, w/ small rear window . . . 4141-900-551S . . .  
 . . . . . w/ chrome, w/ small rear window . . . 4141-900-552S . . .  
 . . . . . w/o chrome, w/ big rear window . . . 4141-900-553S . . .  
 . . . . . w/ chrome, w/ big rear window . . . 4141-900-554S . . .  
**NOTE:** All '55-59 kits include Door Weatherstrips, Front Windshield Seal, Window Channel Kit, and Rear Window Seal.



- 60-63 . . . C/K Pickup  
 . . . . . w/o chrome, w/ small rear window . . . 4142-900-601S . . .  
 . . . . . w/ chrome, w/ small rear window . . . 4142-900-602S . . .  
 . . . . . w/o chrome, w/ big rear window . . . 4142-900-603S . . .  
 . . . . . w/ chrome, w/ big rear window . . . 4142-900-604S . . .  
**NOTE:** All '60-63 kits include Door Weatherstrips, Front Windshield Seal, Window Channel Kit, and Rear Window Seal.

Weatherstrip Kits (continued)



- 64-66 . . . C/K Pickup  
 . . . . . w/o chrome, w/ small rear window . . . 4142-900-641S . . .  
 . . . . . w/ chrome, w/ small rear window . . . 4142-900-642S . . .  
 . . . . . w/o chrome, w/ big rear window . . . 4142-900-643S . . .  
 . . . . . w/ chrome, w/ big rear window . . . 4142-900-644S . . .  
**NOTE:** All '64-66 kits include Door Weatherstrips, Front Windshield Seal, Window Channel Kit, and Rear Window Seal.



- 67-72 . . . C/K Pickup  
 . . . . . '67 w/o chrome, w/ small rear glass 4143-900-671S . . .  
 . . . . . '67 w/ chrome, w/ small rear glass . . . 4143-900-672S . . .  
 . . . . . w/o chrome, w/ big rear glass, w/o chrome sash  
 . . . . . 4143-900-673S . . .  
 . . . . . w/o chrome, w/ big rear glass, w/ chrome sash  
 . . . . . 4143-900-674S . . .  
 . . . . . '67-70 w/ chrome, w/ big rear glass, w/o chrome sash  
 . . . . . 4143-900-675S . . .  
 . . . . . '67-70 w/ chrome, w/ big rear glass, w/ chrome sash  
 . . . . . 4143-900-676S . . .  
 . . . . . '71-72 w/ chrome, w/o sash chrome 4143-900-711S . . .  
 . . . . . '71-72 w/ chrome, w/ sash chrome . . . 4143-900-712S . . .  
**NOTE:** All '67-72 kits include Door Weatherstrips, Front Windshield Seal, Window Channel Kit, and Rear Window Seal.



- 73-80 . . . C/K Pickup  
 . . . . . w/o reveal . . . . . 4144-900-731S . . .  
 . . . . . w/ chrome reveal . . . . . 4144-900-732S . . .  
 . . . . . w/ black reveal . . . . . 4144-900-781S . . .  
 81-86 . . . C/K, '87-91 R/V Pickup  
 . . . . . w/o reveal . . . . . 4145-900-831S . . .  
 . . . . . w/ black reveal . . . . . 4145-900-811S . . .  
 . . . . . w/ chrome reveal . . . . . 4145-900-832S . . .  
**NOTE:** All '73-91 kits include Front Glass Seal, Door Weatherstrips, Vent Window Weatherstrips, Window Channel Kit, and Rear Glass Seal.

Hood to Cowl Seals

New reproduction rubber seals that keep underhood fumes from entering the cowl air vents. Always a good item to replace as they deteriorate with age.



- 47-55 . . . 1st Series . . . . . 4140-280-47S . . .  
 55-59 . . . 2nd Series . . . . . 4141-280-55 . . .  
 60-66 . . . C/K . . . . . 4142-280-60 . . .  
 67-72 . . . C/K . . . . . 4143-280-67 . . .  
 73-80 . . . C/K . . . . . 4144-280-73 . . .  
 81-86 . . . C/K, '87-91 R/V . . . . . 4145-280-81 . . .

Vent Window Weatherstrips

Excellent reproductions that seal the front door vent window. Sold in pairs for both sides unless noted.



- 51-55 . . . 1st Series . . . . . 4140-418-511P . . .  
 55-59 . . . 2nd Series . . . . . 4141-418-551P . . .  
 60-63 . . . C/K . . . . . 4142-418-601P . . .  
 64-66 . . . C/K . . . . . 4142-418-641P . . .  
 68-72 . . . C/K . . . . . 4143-418-671P . . .  
 73-80 . . . C/K . . . . . 4144-418-731P . . .  
 81-86 . . . C/K, '87-91 R/V . . . . . 4145-418-811P . . .

Windowfelt Kits

Complete sets of new windowfelts used to seal water at the top edge of the doors, on the inside and outside of the glass. Also called "window sweepers" included in most of our weatherstrip kits, but are available here separately for those who require them. Always replace when installing a new door shell.



- 73-80 . . . C/K Front Doors . . . . . 4144-423-771S . . .  
 73-76 . . . C/K Rear Side Doors . . . . . 4144-423-732S . . .  
 77-80 . . . C/K Rear Side Doors . . . . . 4144-423-772S . . .  
 81-86 . . . C/K, '87-91 R/V Front Doors . . . . . 4145-423-811S . . .



**ATK**  
 HIGH PERFORMANCE ENGINES  
 Chevy engines on pages 363-367

Door Weatherstrips

This is probably the most replaced weatherstrip on a truck. Takes abuse every time the door is opened and slammed shut. These are included in our weatherstrip kits but are available here for those who only need the door rubber.



- 47-55 . . . 1st Series (mounts on door) . . . . . 4140-425-471P . . .  
 47-48 . . . 1st Series (mounts on cab) . . . . . 4140-425-472P . . .  
 55-59 . . . 2nd Series (mounts on door) . . . . . 4141-425-55P . . .  
 60-66 . . . C/K (mounts on door) . . . . . 4142-425-601P . . .  
 . . . . . C/K (mounts on cab) . . . . . 4142-425-602P . . .  
 67-72 . . . C/K Pickup / Suburban Front Door  
 . . . . . (mounts on cab) . . . . . 4143-425-671P . . .  
 69-72 . . . Blazer / Jimmy Door and Roof Header,  
 . . . . . Left / Right . . . . . 4173-425-69L / R . . .  
 73-86 . . . C/K, '87-91 R/V Front or Rear Side Door  
 . . . . . Door Opening . . . . . 4144-425-731P . . .  
 . . . . . Door Top . . . . . 4144-425-732P . . .  
 . . . . . Rear Side Door Vent Window Seals 4174-425-733P . . .

Glass Run Channels

Extruded channel that fits inside the door glass frame and seals the top and sides of the door glass when the window is closed.



- 67-72 . . . C/K Front Door (use 2) . . . . . 4143-431-671 . . .  
 73-80 . . . C/K Front Door (use 2) . . . . . 4144-431-731 . . .  
 81-86 . . . C/K, '87-91 R/V Front Door, LH / RH . . . 4145-431-811L / R . . .  
 73-76 . . . C/K Rear Door Kit . . . . . 4174-431-731S . . .  
 73-80 . . . C/K Rear Door Kit, also '81-86 C/K, '87-91 R/V Rear Door  
 . . . . . (with deep tinted glass) . . . . . 4174-431-77S . . .  
 . . . . . '81-91 (without deep tinted glass) . . . 4175-431-81S . . .

Quarter Glass Seals

This is the rubber that seals the rear quarter windows. Sold in pairs for one truck except as noted.

(photo not available)

- 76-91 . . . Blazer / Jimmy ('81-91 w/ deep tint fixed glass),  
 . . . . . pair . . . . . 4174-664-761P . . .  
 . . . . . '81-91 (w/o deep tint fixed glass) . . . 4175-664-811P . . .  
 80-91 . . . Blazer / Jimmy (with sliding glass)  
 . . . . . fixed panes . . . . . 4174-664-801P . . .  
 . . . . . sliding panes . . . . . 4174-664-802P . . .  
 76-91 . . . Suburban ('81-91 w/ deep tint glass)  
 . . . . . (use 2) . . . . . 4174-664-762 . . .



## Tailgate Seals

This is the rubber that seals the tailgate or rear window to the body. We also offer the windowfelts for the rear window on Blazer / Jimmy and Suburban models.  
(photo not available)

|  |                     |
|--|---------------------|
| 73-81 .. Blazer / Jimmy (w/ folding soft top)                      |                     |
| ..... Tailgate Lower Seal .....                                    | 4174-820-731 .....  |
| 73-91 .. Blazer / Jimmy (w/ removable hardtop)                     |                     |
| ..... Tailgate Lower Seal .....                                    | 4174-820-732 .....  |
| ..... '76-91 Rear Cab Seal (on cab) .....                          | 4174-820-761 .....  |
| ..... '76-91 Rear Cab Seal (on shell) .....                        | 4174-820-762 .....  |
| ..... Outer Tailgate Windowfelt .....                              | 4174-820-739 .....  |
| ..... Inner Tailgate Windowfelt .....                              | 4174-820-7310 ..... |
| 73-91 .. Suburban (w/ tailgate)                                    |                     |
| ..... Upper Tailgate Seal .....                                    | 4174-820-751 .....  |
| ..... Tailgate Glass Guide Channel, pair .....                     | 4174-820-736P ..... |
| ..... Tailgate Glass Guide Channel Caps, pair .....                | 4174-820-735P ..... |
| ..... Outer Tailgate Windowfelt .....                              | 4174-820-737 .....  |
| ..... Inner Tailgate Windowfelt (except '81-91 Silverado / Sierra) |                     |
| ..... .....  | 4174-820-738 .....  |
| ..... '81-91 Silverado / Sierra Inner Tailgate Windowfelt .....    | 4175820-811 .....   |

## Rear Cargo Door Seals

This is the rubber that seals the rear cargo doors to the body on Suburban models  
(photo not available)

|   |                         |
|---|-------------------------|
| 73-91 .. Suburban (w/ double cargo doors)       |                         |
| ..... Upper Body Seal .....                     | 4174-830-791 .....      |
| ..... '80-91 Rear Door Seal, Left / Right ..... | 4174-830-801L / R ..... |

## INTERIOR COMPONENTS

### Cowl Vent Valves

These are the kick panel valve assemblies that duct fresh air into the cab.



|   |                          |
|---|--------------------------|
| 55-59 .. 2nd Series, Left / Right ..... | 4141-367-55LS / RS ..... |
| 67-72 .. C/K, Left / Right .....        | 4143-367-67LS / RS ..... |

### Door Trim Panels

New parts designed to trim the door shells on the inside. These are the steel panels, not the soft upholstered panels.



|   |                        |
|---|------------------------|
| 55-59 .. 2nd Series Door Trim Panel, LH / RH .. | 4141-453-551L / R ..   |
| 64-66 .. C/K Door Trim Panel,                   |                        |
| ..... Black painted, Left / Right .....         | 4142-453-641L / R ..   |
| ..... Chrome, Left / Right .....                | 4142-453-641LC / RC .. |
| 67-71 .. C/K Door Trim Panel,                   |                        |
| ..... Black painted, pair .....                 | 4143-453-671P .....    |
| ..... Chrome, pair .....                        | 4143-453-671PC ..      |

## Door Trim Panel Moldings

New parts designed to trim the door shells on the inside at the top.

|   |                     |
|---|---------------------|
| 67-72 .. C/K Truck, Painted, pair ..... | 4143-453-672P ..... |
| ..... Chrome, pair .....                | 4143-453-674P ..... |



|   |                     |
|---|---------------------|
| 73-86 .. C/K, '87-91 R/V Door Panel Trim Fasteners, |                     |
| ..... Box of 50 .....                               | 4021-453-701S ..... |

## Dash Panels

Excellent quality new steel dash panels made to replace cut, rusted, or missing originals.



|  |                   |
|--|-------------------|
| 47-53 .. 1st Series Truck Dash Panel .....         | 4140-520-47 ..... |
| 55-59 .. 2nd Series Truck Dash Panel Molding ..... | 4141-520-55 ..... |

## Dash Pads

Vinyl wrapped dash pad, not molded urethane, like the way the factory made it



|                                    |                   |
|------------------------------------|-------------------|
| 67-72 .. C/K Dash Pad, Black ..... | 4143-522-67 ..... |
|------------------------------------|-------------------|

## Dash Trim Parts

Parts designed to restore your dash appearance and function.



|   |                    |
|---|--------------------|
| 55-59 .. 2nd Series Chrome Instrument Bezel ..  | 4141-523-558 ..... |
| 60-63 .. C/K Dash Panel Patch, 13" W x 9" H ..  | 4142-523-601 ..... |
| 64-66 .. C/K Dash Panel Patch, 17" W x 11" H .. | 4142-523-642 ..... |
| ..... Black Dash Frame .....                    | 4142-523-643 ..... |



|  |                    |
|--|--------------------|
| 67-72 .. C/K Instrument Lens (w/ gauges) |                    |
| ..... (without tachometer) .....         | 4143-523-696 ..... |
| ..... (with tachometer) .....            | 4143-523-697 ..... |
| ..... Turn Signal Lens (use 2) .....     | 4143-523-679 ..... |



|                                 |                     |
|---------------------------------|---------------------|
| 69-72 .. C/K Instrument Bezel   |                     |
| ..... Black w/o gauges .....    | 4143-523-692 .....  |
| ..... Black w/ gauges .....     | 4143-523-693 .....  |
| ..... Woodgrain w/ gauges ..... | 4143-523-694 .....  |
| ..... Chrome w/ gauges .....    | 4143-523-694A ..... |

## Glovebox Parts

Parts designed to restore your glovebox appearance and function.  
(photo not available)

|   |                     |
|---|---------------------|
| 47-53 .. 1st Series Glovebox Door Hinges, pair .. | 4140-524-472P ..... |
| 55-59 .. 2nd Series Glovebox Door .....           | 4141-524-551 .....  |

## Heater / A/C Dash Parts

New parts designed to repair or replace broken or worn items on the dash of your truck.



|  |                       |
|--|-----------------------|
| 47-86 .. C/K, '87-91 R/V Dash Cable Fabrication Kit          |                       |
| ..... (everything needed to make cables) 4000-523-611S ..... | 4000-523-611S .....   |
| 64-66 .. C/K Heater Control Panel Plate .....                | 4142-523-641 .....    |
| 67-86 .. C/K, '87-91 R/V Control Panel Knob Set (4 pieces)   |                       |
| ..... Black Knobs .....                                      | 4011-523-6710AS ..... |
| ..... Chrome Knobs .....                                     | 4011-523-6710S .....  |
| 67-72 .. C/K A/C Control Panel .....                         | 4143-523-674 .....    |



|  |                      |
|--|----------------------|
| 67-72 .. C/K A/C Dash Vent Ball (use 2) .....  | 4044-523-651 .....   |
| ..... Dash Vent Ball Seal Kit (4 pieces) ..... | 4044-523-653S .....  |
| ..... Center A/C Vent .....                    | 4143-523-6711S ..... |



|   |                        |
|---|------------------------|
| 60-66 .. C/K Defrost Outlets, pair .....            | 4142-523-602P .....    |
| 67-72 .. C/K Defrost Outlet, Black, Left / Right .. | 4143-523-675L / R ..   |
| ..... Chrome, Left / Right .....                    | 4143-523-675LC / RC .. |

## Ignition Switches and Parts

New parts designed to make your ignition switch function like new.



|   |                     |
|---|---------------------|
| 60-66 .. C/K Ignition Switch .....        | 4010-523-625 .....  |
| 67-72 .. C/K Ignition Switch .....        | 4143-523-6710 ..... |
| 68-72 .. C/K Ignition Switch Bezel .....  | 4143-523-671 .....  |
| ..... Ignition Switch Spacer .....        | 4143-523-682 .....  |
| 69-72 .. C/K Ignition Switch Plate .....  | 4143-523-691 .....  |
| 73-86 .. C/K, '87-91 R/V Ignition Switch, |                     |
| ..... w/o tilt wheel .....                | 4012-523-6914 ..... |
| ..... w/ tilt wheel .....                 | 4012-523-6915 ..... |

## Headlamp Switches and Parts

New parts designed to make your headlamp switch function like new.



|   |                    |
|---|--------------------|
| 60-63 .. C/K Headlamp Switch .....            | 4040-523-571 ..... |
| 64-72 .. C/K Headlamp Switch .....            | 4010-523-641 ..... |
| 68-72 .. C/K Headlamp Switch Rod & Knob ..... | 4143-523-681 ..... |
| 73-74 .. C/K Headlamp Switch Rod & Knob ..... | 4047-523-711 ..... |

## Wiper Switches Knobs

New parts designed to make your windshield wiper switch function like new.  
(photo not available)

|  |                    |
|--|--------------------|
| 47-53 .. 1st Series Wiper Switch Knob (chrome) ..  | 4140-523-476 ..... |
| 60-63 .. C/K Wiper Switch Knob (black / stainless) |                    |
| ..... .....  | 4142-523-603 ..... |

## Lighter Parts

New parts designed to make your cigarette lighter function and look like new.



|  |                    |
|--|--------------------|
| 64-69 .. C/K Lighter Element (Rochester style) ..          | 4010-523-622 ..... |
| 70-86 .. C/K, '87-91 R/V Lighter Element (Rochester style) |                    |
| ..... .....  | 4012-523-701 ..... |
| 64-84 .. C/K Lighter Retainer (Rochester style) ..         | 4010-523-623 ..... |

## Radio Knobs and Parts

Most trucks have had the original radio replaced with an aftermarket cassette deck. We offer new knobs to replace your original ones on your truck with a factory style radio.  
(photo not available)

|   |                      |
|---|----------------------|
| 55-59 .. 2nd Series Speaker Cover, Black .....    | 4141-523-551 .....   |
| ..... Chrome .....                                | 4141-523-552 .....   |
| ..... Radio Flip Knobs, pair .....                | 4141-523-5510P ..... |
| 60-63 .. C/K Radio Outer Knob (black / stainless) |                      |
| ..... (use 2) .....                               | 4142-523-604 .....   |
| 64-66 .. C/K Radio Outer Knob (black / stainless) |                      |
| ..... (use 2) .....                               | 4142-523-644 .....   |
| 67-72 .. C/K Radio Outer Knob (black) (use 2) ..  | 4143-523-676 .....   |

## Choke and Throttle Cables

We offer new cables and knobs to replace missing or broken choke or throttle cables on early models.  
(photo not available)

|   |                    |
|---|--------------------|
| 47-53 .. 1st Series Choke Cable with Knob ..... | 4140-523-474 ..... |
| ..... Throttle Cable with Knob .....            | 4140-523-475 ..... |
| 55-59 .. 2nd Series Choke Cable with Knob       |                    |
| ..... Black knob .....                          | 4141-523-554 ..... |
| ..... Chrome knob .....                         | 4141-523-555 ..... |
| ..... 2nd Series Throttle Cable with Knob       |                    |
| ..... Black knob .....                          | 4141-523-556 ..... |
| ..... Chrome knob .....                         | 4141-523-557 ..... |

## Instruments and Gauges

Brand new instruments to keep tabs on your ride's vital statistics while you drive.



|                                |                    |
|--------------------------------|--------------------|
| 67-72 .. C/K Speedometer ..... | 4143-529-671 ..... |
| ..... Fuel Gauge .....         | 4143-529-672 ..... |
| ..... Temperature Gauge .....  | 4143-529-674 ..... |
| ..... Amp Gauge .....          | 4143-529-675 ..... |

**Dome Lamp Assemblies**

New reproduction dome lamps to replace broken or worn originals. Each comes with chrome housing, wire pigtail, and lens.



- 55-59 . . . 2nd Series Dome Lamp Assembly . . . . .4141-531-552S . . . . .
- 60-72 . . . C/K Dome Lamp Assembly . . . . .4142-531-601S . . . . .
- ..... Lens only . . . . .4142-531-602 . . . . .

**Headliner Trim Moldings**

Reproduction moldings used on Custom Cab models to trim the optional headliner. Sold as a set for one truck.

(photo not available)

- 67-72 . . . C/K Pickup . . . . .4143-532-671S . . . . .

**Steering Wheel Parts**

Parts used to mount the steering wheel or make the horn function.



- 67-72 . . . C/K Horn Cap Mount Kit . . . . .4011-542-671S . . . . .
- ..... Horn Contact / Eyelet / Spring Kit . . . . .4030-542-641S . . . . .

**Steering Column Parts**

Parts used to restore the turn signal levers, column shift levers, and hazard switch knobs.



- 67-71 . . . C/K Hazard Flasher Knob (chrome) . . . . .4011-543-677 . . . . .
- ..... C/K Hazard Flasher Knob (chrome) . . . . .4011-543-677A . . . . .



- 61-72 . . . C/K Tilt / Turn Signal Lever Knob (black) . . . . .4043-543-611 . . . . .

- 73-77 . . . C/K Turn Signal Lever with Black Knob 4012-543-711 . . . . .
- ..... Tilt Wheel Lever with Black Knob . . . . .4012-543-712 . . . . .
- 78-83 . . . C/K Turn Signal Lever with Black Knob 4021-543-79 . . . . .



- 60-61 . . . C/K Lower Column Shift Grommet . . . . .4142-543-604 . . . . .
- 67-68 . . . C/K Column Shift Lever . . . . .4143-543-673 . . . . .
- 70-72 . . . C/K Column Shift Lever with Tilt and A/T . . . . .4143-543-701 . . . . .
- 73-86 . . . C/K, '87-91 R/V Column Shift Knob . . . . .4012-543-713 . . . . .

**Shifter Parts**

New shift lever assembly for column shift models.



- 67-72 . . . C/K Truck . . . . .4143-552-671S . . . . .

**Pedal Pads and Parts**

New rubber or plastic pedal pads to correctly replace worn or missing originals. We also offer the dimmer switches and stop lamp switches for the pedals.

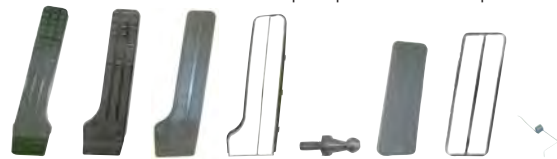

- 58-59 . . . 2nd Series Gas Pedal Pad . . . . .4141-911-58 . . . . .
- 64-66 . . . C/K Gas Pedal Pad . . . . .4142-911-64 . . . . .
- 67-70 . . . C/K Gas Pedal Pad (w/o trim) . . . . .4143-911-67 . . . . .
- ..... Gas Pedal Pad (w/ trim) . . . . .4044-911-651 . . . . .
- ..... Gas Pedal Pad Stainless Trim . . . . .4044-911-652 . . . . .
- 64-70 . . . C/K Gas Pedal Stud (use 2) . . . . .4043-911-612 . . . . .
- 71-72 . . . C/K, '76 C/K Gas Pedal Pad . . . . .4012-911-681 . . . . .
- ..... Gas Pedal Pad Stainless Trim . . . . .4012-911-682 . . . . .
- ..... Gas Pedal Tension Spring . . . . .4012-911-684 . . . . .
- 71-86 . . . C/K, '87-91 R/V Gas Pedal Mount Pin . . . . .4012-911-683 . . . . .
- 73-75 . . . C/K Gas Pedal Pad . . . . .4047-911-73 . . . . .



- 60-72 . . . C/K Brake / Clutch Pedal Pad (w/o trim) . . . . .4143-912-671 . . . . .
- ..... (use 1 on A/T or 2 on M/T) . . . . .4143-912-671 . . . . .
- ..... Pedal Pad Stainless Trim . . . . .4143-912-673 . . . . .
- 73-86 . . . C/K, '87-91 R/V Clutch Pedal Pad . . . . .4047-912-711 . . . . .
- ..... M/T Brake Pedal Pad . . . . .4047-912-712 . . . . .
- 73-74 . . . C/K A/T Brake Pedal Pad . . . . .4047-913-71 . . . . .



- 74-86 . . . C/K, '87-91 R/V Park Brake Pedal Pad 4020-914-671 . . . . .



- 47-55 . . . 1st Series Headlamp Dimmer Switch . . . . .4140-915-473 . . . . .
- 55-56 . . . 2nd Series Headlamp Dimmer Switch . . . . .4141-915-553 . . . . .
- 57-60 . . . Headlamp Dimmer Switch . . . . .4141-915-573 . . . . .
- 61-72 . . . C/K Headlamp Dimmer Switch . . . . .4010-915-622 . . . . .



- 47-55 . . . 1st Series Floor Starter Switch . . . . .4140-915-474 . . . . .
- 55-59 . . . 2nd Series Floor Starter Switch . . . . .4141-915-554 . . . . .



- 47-55 . . . 1st Series Stop Lamp Switch . . . . .4140-915-472 . . . . .
- 55-59 . . . 2nd Series Stop Lamp Switch . . . . .4141-915-552 . . . . .
- 60-72 . . . C/K Stop Lamp Switch (w/o cruise) . . . . .4030-915-642 . . . . .

**Seat Parts**

New reproduction parts for the seat.

(photo not available)

- 55-66 . . . Seat Adjusting Bar (chrome) . . . . .4141-922-551C . . . . .

**Armrest Pads**

New vinyl armrest pad for the door. Excellent quality!

(photo not available)

- 67-71 . . . C/K, Black (use 2) . . . . .4143-923-671 . . . . .

**Inside Rear View Mirrors**

New chrome steel inside rear view mirrors for models that mount the mirror to the bracket above the windshield (not the windshield itself). All mirrors feature the "day / night" feature.

(photo not available)

- 47-59 . . . Standard Mirror (no day/night function) 4140-935-471 . . . . .
- 47-53 . . . Day / Night Mirror . . . . .4140-935-472 . . . . .
- 54-59 . . . Day / Night Mirror . . . . .4140-935-541 . . . . .
- 55-59 . . . 2nd Series Mirror Bracket . . . . .4141-935-55 . . . . .



- 60-71 . . . C/K Standard Mirror (no day/night function) . . . . .4142-935-601 . . . . .
- 60-64 . . . C/K Day / Night Mirror . . . . .4142-935-602 . . . . .
- 65-71 . . . C/K Day / Night Mirror . . . . .4012-935-691 . . . . .
- 60-71 . . . C/K Mirror Bracket . . . . .4142-935-603 . . . . .
- 60-71 . . . C/K Mirror Mount Screw (to bracket) . . . . .4041-936-583 . . . . .

**WHEELS/BRAKES/SUSPENSION**

**Lug Nuts**

New aftermarket lug nuts to replace broken or worn originals.



- 47-81 . . . 1/2-ton Lug Nuts, 7/16"-20 (box of 50) .4000-586-1S . . . . .
- 55-81 . . . 3/4-ton or 1-ton Lug Nuts, 1/2"-20 (box of 50) . . . . .4000-586-2S . . . . .

**Brake Parts**

Reproduction parts to correctly detail the front brakes.



- 62-70 . . . Front Wheel Bearing Caps, pair . . . . .4043-595-611P . . . . .
- 71-86 . . . C/K, '87-91 R/V Front Disc Brake Dust Shields, . . . . .4143-595-711 . . . . .
- ..... fits Left or Right (use 2) . . . . .

**Rear Shock Mount Brackets**

EDP coated brackets used to mount the rear shock absorbers and springs.



- 67-72 . . . C/K Series 10 / 20, Lower Rear, . . . . .4143-724-67L / R . . . . .
- ..... Left / Right . . . . .
- 60-72 . . . C/K Series Rear Coil Spring Retainer . . . . .4143-724-672 . . . . .

**Shock Absorbers**

Reproduction shock absorbers correctly replace worn originals.

(photo not available)

- 50-55 . . . 1st Series 1/2-ton (can also fit 3/4-ton) . . . . .4140-995-501 . . . . .
- ..... Front Shock (use 2) . . . . .4140-995-501 . . . . .
- ..... Rear Shock (use 2) . . . . .4140-995-502 . . . . .
- 55-59 . . . 2nd Series 1/2-ton . . . . .4141-995-551 . . . . .
- ..... Front Shock (use 2) . . . . .4141-995-551 . . . . .
- ..... Rear Shock (use 2) . . . . .4141-995-552 . . . . .

**New!**

**ATK**

HIGH PERFORMANCE ENGINES

Chevy engines on pages 363-367



# Index

|                             |     |
|-----------------------------|-----|
| Body Bolts .....            | 339 |
| Body Molding Clips .....    | 340 |
| Body Shims .....            | 340 |
| Brake Adjusting Plugs ..... | 341 |
| Bumper Bolts .....          | 339 |
| Flat Washers .....          | 339 |
| "J"-Type Cage Nuts .....    | 339 |
| Lock Washers .....          | 339 |
| Molding Clips .....         | 340 |
| Molding Clip Studs .....    | 340 |
| Nylon Trim Nuts .....       | 340 |
| Plastic Body Plugs .....    | 341 |
| Rubber Bumpers .....        | 341 |

# Hardware

Goodmark sells hardware kits for specific applications and they are listed in the individual car sections, but we also sell generic hardware for any restoration or where hardware is not available for specific applications. Our generic hardware is sold in bulk by the box and will fit and function like originals but may not have OEM markings. Be sure to order the correct size fasteners you need...we do not have applications listed for many of our generic fasteners.

## Bumper Bolts

We offer stainless capped bumper bolts in a variety of sizes to fit your needs. Each bolt comes with a matching nut.



- 3/8"-16 x 7/8", round head .....HW1002 .....
- 3/8"-16 x 1", round head .....HW1003 .....
- 3/8"-16 x 1", pan head (Chrysler style) .....HW1005 .....
- 7/16"-14 x 1", pan head .....HW1010 .....
- 1/2"-13 x 1-1/4", round head .....HW1011 .....
- 1/2"-13 x 1-1/2", round head .....HW1012 .....

## Lock Washers

Get your zinc plated lock washers to go with your new bumper bolts here as well!



- 3/8", grade 5 .....HW1031 .....
- 7/16", grade 5 .....HW1032 .....
- 1/2", grade 5 .....HW1033 .....

## Flat Washers

Get your zinc plated flat washers to go with your new bumper bolts here as well!



- 3/8" .....HW1041 .....
- 7/16" .....HW1042 .....
- 1/2" .....HW1043 .....

## Body Bolts

We offer body bolts in different sizes for your convenience. Please know what size you need, as we don't have a cross reference to know what sizes are on your vehicle.



- 5/16"-18 x 13/16", black phosphate, box of 50 ..HWB2001 .....
- 5/16"-18 x 7/8" with loose washer head, black phosphate, box of 50  
.....HWB2002 .....
- 3/8"-16 x 1" with loose washer head, black phosphate, box of 25  
..... (for hood) .....HWB2011 .....
- 3/8"-16 x 1-1/2" with loose washer head, black phosphate, box of 25  
..... (for hood) .....HWB2012 .....

## "J"-Type Cage Nuts

Special style nuts used to bolt panels together. Order by size required.



- 5/16"-18, box of 25 .....HWB2031 .....
- 3/8"-16, box of 25 .....HWB2032 .....

## Extruded "U"-Type Nuts

Special nuts used to fasten panels together. Order by size required.



- #10-24, box of 50 .....HWB2041 .....
- 1/4"-20, box of 50 .....HWB2042 .....
- 5/16"-18, box of 50, 9/16" center of hole to edge, for panels .025-.060" thick  
.....HWB2043 .....
- 5/16"-18, box of 50, 9/16" center of hole to edge, for panels .060-.090" thick  
.....HWB2044 .....
- 5/16"-18, box of 50, 9/16" center of hole to edge, for panels .120-.150" thick  
.....HWB2045 .....



- 5/16"-18, box of 50, 5/8" center of hole to edge, for panels .025-.150" thick  
.....HWB2046 .....
- 5/16"-18, box of 25, 27/32" center of hole to edge, for panels .025-.150" thick  
.....HWB2047 .....
- 5/16"-18, box of 25, 7/8" center of hole to edge, for panels .025-.150" thick  
.....HWB2048 .....
- 3/8"-16, box of 25, 3/4" center of hole to edge, for panels .050-.200" thick  
.....HWB2049 .....



**ATK**  
HIGH PERFORMANCE ENGINES  
Pages 363-369

## Body Shims

Goodmark offers an excellent selection of body shims for various models and applications. Be sure to measure size needed.



Assortment includes 400 shims (100 each of 4 different sizes - HWB2022, HWB2023, HWB2027, and HWB2028) in a handy metal box

- .....HWB2021
- 1-1/4" x 1-1/8" x 3/8" slot, 1/16" thick, box of 100 HWB2022
- 1-1/4" x 1-1/8" x 3/8" slot, 1/8" thick, box of 100 HWB2023
- 1-3/4" x 1-1/4" x 1/2" slot, 1/16" thick, box of 50 HWB2027
- 1-3/4" x 1-1/4" x 1/2" slot, 1/8" thick, box of 50 HWB2028



- 1-3/8" x 1-1/4" x 5/8" slot, 1/8" thick, box of 50 HWB2025
- 2" x 1-1/2" x 5/8" slot, 1/8" thick, box of 50 HWB2029
- 2" x 1-1/2" x 3/4" slot, 1/8" thick, box of 50 HWB2030

## Nylon Trim Nuts

Special nuts used to mount front trim pieces. Match the picture to the part you need.



- License Plate Screw / Nut Set, set of 4 pieces HW2061
- 1/4"-14 Nylon Nuts, replaces GM#3907444, box of 50 HWB2062
- Nylon Nuts, replaces GM#3899596, box of 100 HWB2063
- Nylon Nuts, replaces GM#3893980, box of 100 HWB2064
- Nylon Nuts, replaces GM#3919773 or 347347, box of 100 HWB2065
- Nylon Nuts, replaces GM#3985058, box of 25 HWB2066



- Nylon Nuts, replaces GM#3997391, box of 25 HWB2067
- Nylon Nuts, replaces GM#3989781, box of 25 HWB2068
- Nylon Nuts, replaces GM#3863669, box of 25 HWB2069

## Molding Clips

Special clips used to retain window reveal molding to the car. Sold in bulk boxes, also we offer kits for specific vehicles in each car section with the moldings.



- Windshield, replaces GM#7698976, box of 100 HWB2071
- Windshield, replaces GM#7693140, box of 50 HWB2074
- Windshield, replaces GM#9895598, box of 100, fits '68-74 "X", '68-72 "A", '69-72 "B" HWB2078
- Windshield, replaces GM#9603232, box of 100, fits '68-72 "X", '67-69 "F", '68-72 "A" HWB2081
- Windshield, replaces GM#9891400, box of 100, fits '67-69 "F" Convertible HWB2084
- Windshield Lower, replaces GM#1651460 or 7663148, box of 50, fits '67-69 "F", '68-74 "X" HWB2075



- Front or Rear, replaces GM#8736586, box of 25, fits '66-74 "X", '67-69 "F", '65-70 "B" HWB2077
- Front or Rear, replaces GM#8736591 or 7698976, box of 50, fits '67-71 "F", '68-72 "A" HWB2079
- Front or Rear, replaces GM#8717859, box of 50, fits '70-74 "F", '71-72 "A", '71-72 "B" HWB2080



- Rear, replaces GM#4533699, box of 100 HWB2072
- Rear, replaces GM#7634583, box of 50, fits '66-67 "A" HWB2073
- Rear, replaces GM#8736585 or 7730788, box of 50, fits '68-72 "A" HWB2082
- Rear, replaces GM#8734067 or 7634583, box of 100 HWB2083
- Rear, replaces GM#8734067 or 7634583, box of 50, fits '66-67 "A", '69-70 "B" HWB2086

## Molding Clip Studs

New screw-in style studs used to replace the welded pins that mount reveal molding clips, or to retain screw-on style clips.



- Clip Screws, #8 x 3/8" with sealer, box of 100 HWB2091
- Screw-in Studs, #4 x 5/8" with 3/16" shoulder, box of 100 HWB2092
- Screw-in Studs, #4 x 3/8" with 3/16" shoulder, box of 100 HWB2093

## Body Molding Clips

Special clips used to retain moldings to the side of the car. Sold by the box.



- Body Molding Clips with Stud, #10-24 x 3/4", box of 50 HWB2501
- Nuts for above clips, #10-24 x 3/8 Hex width, 1/2" OD, box of 100 HWB1025
- Body Molding Clips, white nylon, 7/16" W x 31/32" L, box of 50 HWB2511
- Body Molding Clips, replaces GM#4457495, box of 100, fits '68-72 "A", '67-70 "B" Door / Quarter HWB2512
- Body Molding Clips, replaces GM#7669866, box of 100, fits '70-81 "F", '68-72 "A" Quarter Belt HWB2513

## Plastic Body Plugs

Boxes of plastic body plugs, be sure to measure hole size carefully before ordering.



- Depressed Center, Black Polyethylene
- fits 1/2" hole, box of 100 HWB2301
- fits 3/4" hole, box of 100 HWB2302
- fits 7/8" hole, box of 100 HWB2303
- fits 1" hole, box of 100 HWB2304
- fits 1-1/4" hole, box of 100 HWB2305
- fits 1-1/2" hole, box of 100 HWB2306
- fits 1-3/4" hole, box of 50 HWB2307
- fits 1-5/8" hole, box of 50 HWB2308
- fits 2" hole, box of 50 HWB2309
- fits 2-1/2" hole, box of 25 HWB2310
- fits 3" hole, box of 10 HWB2311

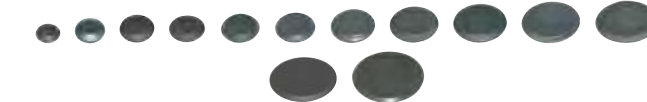

- Flush, Black Polyethylene
- fits 3/8" hole, box of 100 HWB2321
- fits 1/2" hole, box of 100 HWB2322
- fits 5/8" hole, box of 100 HWB2323
- fits 11/16" hole, box of 100 HWB2324
- fits 3/4" hole, box of 100 HWB2325
- fits 7/8" hole, box of 100 HWB2326
- fits 1" hole, box of 100 HWB2327
- fits 1-1/4" hole, box of 50 HWB2328
- fits 1-1/2" hole, box of 25 HWB2329
- fits 1-3/4" hole, box of 25 HWB2330
- fits 2" hole, box of 10 HWB2331
- fits 2-1/2" hole, box of 10 HWB2332
- fits 3" hole, box of 5 HWB2333

## Rubber Bumpers

Boxes of new rubber bumpers for popular applications.



- License Plate / Hood Bumpers, box of 25, replaces GM#3745361, fits '55-59 GM Truck HWB2451
- Trunk / Hood Bumpers, box of 25, replaces GM#4137121 HWB2453
- Hood Bumpers, box of 25, replaces GM#513388 HWB2454
- Hood / Door Lock Striker Bumpers, box of 25, replaces GM#3711168, fits '47-72 GM Truck HWB2455
- Hood Bumpers, box of 25, replaces GM#3664645, fits '47-55 1st Series GM Truck HWB2457
- Glovebox Door Bumpers, box of 25, replaces GM#3693292, fits '47-55 1st Series GM Truck HWB2466



- Door Bumpers, box of 25, replaces GM#4565591, 7637192, 20376243, fits '68-79 "X", '67-81 "F", '68-88 "A", 71-76 "B" HWB2462
- Door / Tailgate Bumpers, box of 25, replaces GM#3900684, 15029828, fits '67-86 "C/K" Truck, '87-91 "R/V" Truck HWB2464
- Trunk Lid Bumpers, box of 25, replaces GM#4721222, fits '62-67 "X", '64-67 "A", '65-69 "B" HWB2471
- Trunk Lid Bumpers, box of 10, replaces GM#7724826, fits '70-79 "X", '70-81 "F", '68-72 "A" HWB2459
- Trunk Lid Bumpers, box of 25, replaces GM#4872948, fits '70 "X", '70 "F", '70 "A" HWB2460
- Chrysler Bumpers, box of 25, replaces Chrysler #972724 HWB2467

## Brake Adjusting Plugs

Rubber or plastic plugs used on brake drums. Sold by the box.



- Nylon, fits 3/8" x 1" hole, box of 100 HWB2452
- Rubber, fits 5/16" x 1" hole, box of 25 HWB2473



# Index

## TONNEAU COVERS PG. 343

ProEFX® Tonneau Covers have a tri-fold design that comes completely assembled and ready to mount straight from the box to your truck! Installs in minutes. No drilling or tools required. It's light weight design allows for easy on, easy off use and clamps down tight for a snug fit.



## STEP BARS PG. 344

ProEFX® Step Bars are constructed from quality 304 Stainless Steel. Available in 3" round, and 4"-6" ovals.

## BULL BARS PG. 345

ProEFX® Bull Bars are constructed from quality 304 Stainless Steel. Skid plate - Brushed Grain Finish.



## COWL HOOD PG. 346-347



ProEFX® Cowl Hoods are made from quality steel construction and bolt to factory hardware for easy installation.

## TOW MIRRORS PG. 348-349

ProEFX® Tow Mirrors help you keep and eye on what's important! Power mirrors, turn signal, heated, paintable bezels are some of the great features you will find. Options vary by model.



## ROLL PANS PG. 350-351

ProEFX® Roll Pans are made from quality steel construction. Easy to paint and install. Instantly adds a custom appearance.



## GRILLES PG. 352-353

ProEFX® Grilles are constructed of quality ABS and chrome plated for a long lasting shine.



# ProEFX

CUSTOM ACCESSORIES

Bolt-on vehicle accessories that add  
Functionality and style!

Introducing ProEFX® Custom Accessories. A new line of vehicle accessories that add functionality and style. The ProEFX® line offers Tonneau Covers, Stainless steel Step Bars and Bull Bars, Steel Cowl Induction Hoods, Roll Pans, Grilles and more!

*Install with pride, Install with confidence - ProEFX® Custom Accessories*

## TONNEAU COVERS

Part Installed: EFXF1506509 (fits 09-12 Ford F150)

The ProEFX® Tonneau Cover is a tri-fold design that comes completely assembled and ready to mount straight from the box to your truck! Installs in minutes. No drilling or tools required. It's light weight design allows for easy on, easy off use. Clamps tight for a snug fit.

- 24oz 3ply high quality vinyl
- Aluminum frame
- Protects cargo
- Easy installation



| ProEFX® No.*  | YEAR  | MAKE      | MODEL  |
|---------------|-------|-----------|--|
| EFXSIL6507    | 07-11 | Chevrolet | Silverado 6.5' Bed                             |
| EFXSIL807     | 07-11 | Chevrolet | Silverado 8' Bed                               |
| EFXSIL5507    | 07-11 | Chevrolet | Silverado/Sierra Crew Cab 5.5' Bed             |
| EFXSIL5504    | 04-06 | Chevrolet | Silverado/Sierra Crew Cab 5.5' Bed             |
| EFXSIL5507TS  | 07-11 | Chevrolet | Silverado/Sierra Crew Cab 5.5' Bed Track Style |
| EFXSIL6507TS  | 07-11 | Chevrolet | Silverado/Sierra Crew Cab 6.5' Bed Track Style |
| EFXCK6599     | 04-06 | Chevrolet | Silverado/Sierra Ext Cab 6.5' Bed              |
| EFXDAK6505    | 05-11 | Dodge     | Dakota 6.5' Bed                                |
| EFXDAK505     | 05-11 | Dodge     | Dakota Quad 5.5' Bed                           |
| EFXRAM5509    | 09-11 | Dodge     | Ram  |
| EFXRAM6502    | 02-11 | Dodge     | Ram 6.5' Bed                                   |
| EFXRAM802     | 02-08 | Dodge     | Ram 8' Bed                                     |
| EFXF1505509   | 09-11 | Ford      | F150 5.5' Bed                                  |
| EFXF1506504   | 04-08 | Ford      | F150 6.5' Bed                                  |
| EFXF1506509   | 09-11 | Ford      | F150 6.5' Bed                                  |
| EFXF1506597   | 97-03 | Ford      | F150 6.5' Bed                                  |
| EFXF1506509TS | 09-11 | Ford      | F150 6.5' Bed With Track System                |
| EFXF150804    | 04-08 | Ford      | F150 8' Bed                                    |
| EFXF1505504   | 04-08 | Ford      | F150 Super Crew 5.5' Bed                       |

| (continued...) |       |        |                              |
|----------------|-------|--------|------------------------------|
| ProEFX® No.    | YEAR  | MAKE   | MODEL                        |
| EFXF2506599    | 99-11 | Ford   | F250/F350 Superduty 6.5' Bed |
| EFXF250899     | 99-11 | Ford   | F250/F350 Superduty 8' Bed   |
| EFXRGR693      | 82-11 | Ford   | Ranger 6' Bed                |
| EFXC0L604      | 04-11 | GMC    | Colorado/Canyon 6' Bed       |
| EFXC0L504      | 04-11 | GMC    | Colorado/Canyon Crew 5' Bed  |
| EFXFRTR505     | 05-11 | Nissan | Frontier 5' Bed              |
| EFXFRTR605     | 05-11 | Nissan | Frontier King Cab 6' Bed     |
| EFXTTN5504     | 04-11 | Nissan | Titan Crew 5.5' Bed          |
| EFXTTN6504     | 04-11 | Nissan | Titan Reg Cab                |
| EFXTAC605      | 05-11 | Toyota | Tacoma 6' Bed                |
| EFXTAC605TS    | 05-11 | Toyota | Tacoma 6' Bed                |
| EFXTAC505      | 05-11 | Toyota | Tacoma Double Cab 5' Bed     |
| EFXTAC505TS    | 05-11 | Toyota | Tacoma Double Cab 5' Bed     |
| EFXTDRA5507    | 07-11 | Toyota | Tundra 5.5' Bed              |
| EFXTDRA5507TS  | 07-11 | Toyota | Tundra 5.5' Bed              |
| EFXTDRA6507    | 07-11 | Toyota | Tundra 6.5' Bed              |
| EFXTDRA6507TS  | 07-11 | Toyota | Tundra 6.5' Bed              |
| EFXTDRA807     | 07-11 | Toyota | Tundra 8' Bed                |

\*additional applications available not shown above



Tri-Fold design allows for easy use!

## STEP BARS

Constructed from quality 304 Stainless Steel.

- Available in 3" round, and 4"-6" ovals
- Easy to install - no drilling required
- Non-slip step pad to ensure footing
- Installation instructions included



| ProEFX® No. | YEAR  | MAKE          | MODEL                                |
|-------------|-------|---------------|--------------------------------------|
| EFX21018    | 88-98 | Chevrolet     | C/K Pickup Ext Cab 3Dr               |
| EFX21021    | 04-11 | Chevrolet     | Colorado Ext Cab 4Dr                 |
| EFX21098    | 04-10 | Chevrolet     | Colorado Reg Cab 2Dr                 |
| EFX21017    | 01-10 | Chevrolet     | Silverado Crew Cab 1500/2500/3500    |
| EFX21099    | 99-01 | Chevrolet     | Silverado F/S Ext Cab 3Dr            |
| EFX21015    | 99-11 | Chevrolet     | Silverado Std Cab                    |
| EFX21016    | 00-06 | Chevrolet/GMC | Silverado/Sierra 4Dr                 |
| EFX21046    | 94-01 | Dodge         | RAM 1500 Std Cab                     |
| EFX21116    | 09-10 | Dodge         | RAM Crew Cab 1500 / 2500/3500        |
| EFX21049    | 02-08 | Dodge         | RAM Quad Cab 1500                    |
| EFX21114    | 09-10 | Dodge         | RAM Quad Cab 1500                    |
| EFX21113    | 09-10 | Dodge         | RAM Std Cab 1500 / 2500/3500         |
| EFX21111    | 09-10 | Ford          | F150 Crew Cab                        |
| EFX21004    | 04-08 | Ford          | F150 Crew Cab 4Dr                    |
| EFX21110    | 09-10 | Ford          | F150 Extended Cab 4Dr                |
| EFX21000    | 04-08 | Ford          | F150 Std Cab                         |
| EFX21001    | 97-03 | Ford          | F150 Std Cab                         |
| EFX21109    | 09-10 | Ford          | F150 Std Cab                         |
| EFX21002    | 04-08 | Ford          | F150 Super Cab (Extended Cab)        |
| EFX21003    | 99-03 | Ford          | F150 Super Cab (Extended Cab)        |
| EFX21045    | 97-02 | Ford          | F150 Super Cab 3Dr                   |
| EFX21102    | 99-11 | Ford          | F150 Super Duty Std Cab              |
| EFX21008    | 99-11 | Ford          | F250/F350 Super Duty Crew Cab        |
| EFX21007    | 99-11 | Ford          | F250/F350 Super Duty Extended Cab    |
| EFX21101    | 99-05 | Ford          | Ranger Extended Cab 2Dr (Not Edge)   |
| EFX21103    | 07-08 | Ford          | Ranger Extended Cab 2Dr XI/Stx/Sport |
| EFX21122    | 07-10 | Jeep          | Wrangler (Jk Model) 2Dr              |
| EFX21071    | 97-06 | Jeep          | Wrangler Rubicon/Se/Sport/Sahara     |
| EFX21134    | 05-10 | Nissan        | Frontier Crew Cab 4Dr                |
| EFX21130    | 05-10 | Nissan        | Frontier Extended Cab 4Dr            |
| EFX21064    | 05-11 | Toyota        | Tacoma Access Cab                    |
| EFX21065    | 05-11 | Toyota        | Tacoma Double Cab Pick Up            |
| EFX21094    | 07-11 | Toyota        | Tundra Crew Cab Pickup               |
| EFX21092    | 07-11 | Toyota        | Tundra Double Cab Pick Up            |
| EFX21119    | 00-06 | Toyota        | Tundra Std Cab 2Dr                   |
| EFX21120    | 05-10 | Toyota        | Tundra Std Cab 2Dr                   |
| EFX21121    | 07-10 | Toyota        | Tundra Std Cab 2Dr                   |

Available oval shaped sizes:



ProEFX Step Bars  
are a great  
accessory  
add-on to any  
truck or SUV!

3" Round Step Bar



## BULL BARS

ProEFX® Bull Bars are constructed from quality 304 Stainless Steel. Skid plate - Brushed Grain Finish.

- Mounting platform for adding off road lights
- Adds aggressive look and style
- Installation instructions included

| ProEFX® No. | YEAR  | MAKE      | MODEL                 |
|-------------|-------|-----------|-----------------------|
| EFXGM1008   | 07-12 | Chevrolet | Silverado 1500        |
| EFXGM1005   | 03-06 | Chevrolet | Silverado 1500        |
| EFXGM1010   | 07-12 | Chevrolet | Silverado 2500/3500HD |
| EFXGM1001   | 03-06 | Chevrolet | Silverado 2500/3500HD |
| EFXCH1003   | 02-05 | Dodge     | RAM 1500              |
| EFXCH1008   | 09-12 | Dodge     | RAM 1500              |
| EFXCH1004   | 06-08 | Dodge     | RAM 2500/3500         |
| EFXCH1009   | 10-12 | Dodge     | RAM 2500/3500         |
| EFXFO1001   | 04-12 | Ford      | F150                  |
| EFXFO1002   | 99-04 | Ford      | F150                  |
| EFXFO1003   | 99-07 | Ford      | F250/350 superduty    |
| EFXFO1005   | 08-12 | Ford      | F250/350 superduty    |
| EFXFO1007   | 11-12 | Ford      | Superduty 250/350/450 |
| EFXGM1008   | 07-12 | GMC       | Sierra 1500           |
| EFXGM1005   | 03-06 | GMC       | Sierra 1500           |
| EFXGM1010   | 07-12 | GMC       | Sierra 2500/3500 hd   |
| EFXGM1001   | 03-06 | GMC       | Sierra 2500/3500hd    |
| EFXNI1001   | 04-12 | Nissan    | Titan                 |
| EFXTO1001   | 05-12 | Toyota    | Tacoma                |
| EFXTO1006   | 07-12 | Toyota    | Tundra                |



Part Installed: EFXNI1001 (fits 04-12 Nissan Titan)

ProEFX® Bull Bars  
add both  
functionality  
and style!





## COWL HOODS

Made from quality steel construction. Bolts to factory hardware for easy installation.

- Quality steel construction
- Bolts to factory hardware for easy installation
- EDP coat primer
- Uses factory-style inner frame for perfect fit



Part Installed: EFXDG02V1 (fits 02-08 Dodge Ram)

### CHEVROLET



73-80 Chevy Pickup  
Standard Straight Cowl  
• EFXC1073V1



81-91 Chevy Pickup  
Split Dual Cowl  
• EFXC1081V2



81-91 Chevy Pickup  
Standard Straight Cowl  
• EFXC1081V1

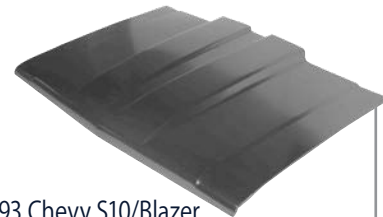

82-93 Chevy S10/Blazer  
Standard Straight Cowl  
• EFXS1082V1



88-98 Chevy C/K Pickup  
Straight Cowl  
• EFXC1088V1



88-98 Chevy C/K Pickup  
Straight Cowl 4" Raised  
• EFXC1088V1A



88-98 Chevy C/K Pickup  
Ram Air - Induction Style  
• EFXC1088V2



88-98 Chevy C/K Pickup  
Teardrop Cowl  
• EFXC1088V3



94-03 Chevy S10/Blazer  
Teardrop Cowl  
• EFXC1094V1



94-03 Chevy S10/Blazer  
Regular 2" Cowl  
• EFXS1094V3



94-03 Chevy S10/Blazer  
Ram Air - Induction Style  
• EFXS1094V2



99-02 Chevy Silverado  
Split Dual Cowl  
• EFXSIL99V2

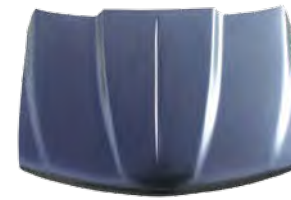

99-02 Chevy Silverado  
Teardrop Cowl  
• EFXSIL99V3



99-02 Chevy Silverado  
Ram Air - Induction Style  
• EFXSIL99V1



03-06 Chevy Avalanche  
Without Cladding Teardrop Dual Cowl  
• EFXSIL03V1



03-06 Chevy Silverado  
Regular 2" Cowl  
• EFXSIL03V2

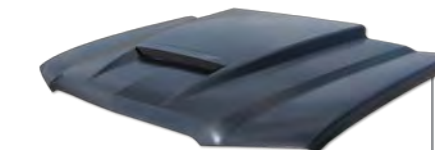

03-06 Chevy Avalanche - Without  
Cladding - Ram Air - Induction Style  
• EFXSIL03V3

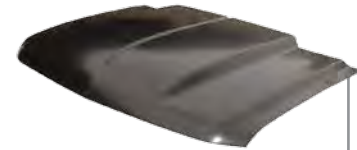

07-12 Chevy Silverado  
Standard Straight Cowl  
• EFXSIL07V1

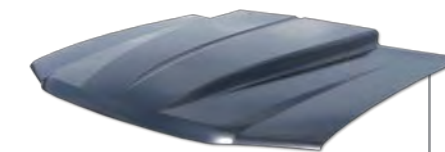

04-11 Chevy Colorado  
Standard Straight Cowl  
• EFXCOL04V1



04-11 Chevy Colorado  
Ram Air - Induction Style  
• EFXCOL04V2

ProEFX®  
Steel Cowl Hoods  
are the perfect  
way to add a  
high performance,  
aggressive look.

### FORD



97-03 Ford F-150  
Ram Air - Induction Style  
• EFXFRD97V2



97-03 Ford F-150  
Straight Dual Cowl  
• EFXFRD97V3



04-08 Ford F-150  
Straight Dual Cowl  
• EFXFRD04V1

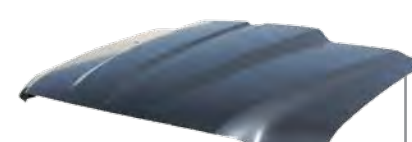

99-05 Super Duty F-250/350  
Teardrop Cowl  
• EFXFSD99V1

### GMC



99-02 GMC Sierra  
Teardrop Cowl  
• EFXGMC99V1



Part Installed: EFXFRD04V1 (fits 04-08 Ford F150)

## TOW MIRRORS

Our extendable tow mirrors help you keep an eye on what's important! Power mirrors, turn signal, heated, paintable bezels are some of the great features that you will find in our quality mirrors. Options vary by model.

- Blind spot wide angle mirror included
- Bolts to factory holes
- Meets all DOT Specs
- All mirrors are extendable



Part number key: H=HEATED E=ELECTRIC C=CHROME BEZEL P=PAINTABLE BEZEL M=MEMORY

### CHEVROLET



88-98 Chevy C/K Pickup  
• EFXMRCK88EC



88-98 Chevy C/K Pickup  
• EFXMRCK88HEC



88-98 Chevy C/K Pickup  
• EFXMRCK88MC



99-02 Chevy Silverado  
• EFXMRSIL99HEC

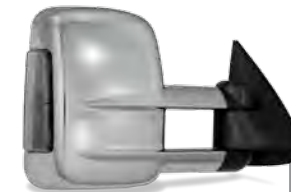

03-07 Chevy Silverado  
• EFXMRSIL03HEC



07-12 Chevy Silverado  
• EFXMRSIL07HEC



07-12 Chevy Silverado  
• EFXMRSIL07MC

Part Installed: EFXMRTUN07HEC  
(fits 07-12 Toyota Tundra)

### FORD



03-11 Ford Superduty  
• EFXMRFSD03HECP



99-11 Ford Superduty  
• EFXMRFSD99ECP



99-11 Ford Superduty  
• EFXMRFSD99MCP



08-11 Ford Superduty  
• EFXMRFSD08HECP

Part number key: H=HEATED E=ELECTRIC C=CHROME BEZEL P=PAINTABLE BEZEL M=MEMORY

### DODGE



94-97 Dodge Ram (2010 Style)  
• EFXMRDOD94EC



94-02 Dodge Ram 1500 (Not '02 1500)  
• EFXMRDOD94MT



98-02 Dodge Ram 1500  
• EFXMRDOD98HEC



02-08 Dodge Ram 1500  
• EFXMRDOD02HEC



02-08 Dodge Ram 1500  
• EFXMRDOD02HET



02-08 Dodge Ram 1500  
• EFXMRDOD02MC



10-12 Dodge Ram 2500, 3500  
• EFXMRDOD09HEC



02-08 Dodge Ram 1500  
• EFXMRDOD02MT

Quality,  
Style,  
Functionality.  
That's a ProEFX®  
Tow Mirror!

### NISSAN



04-12 Nissan Titan  
• EFXMRTTN04HECP



04-12 Nissan Titan  
• EFXMRTTN04HECPM

### TOYOTA

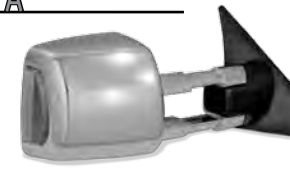

07-12 Toyota Tundra  
• EFXMRTUN07HEC





## ROLL PANS

Our Roll Pans are made from quality steel construction. Easy to paint and install. Instantly adds a custom appearance.

- Constructed of 18 gauge steel
- EDP coat primer
- Custom installation
- Tag light included
- Enhances your vehicle for a true custom look



Part Installed: EFXRP20 (fits 04-12 Ford F150)

### CHEVROLET



73-87 Chevy C10 Pickup  
Rear roll pan w/license plate box  
• EFXRP15



73-87 Chevy C10 Pickup  
Rear roll pan w/o license plate box  
• EFXRP16



81-87 Chevy Pickup  
Front roll pan w/o license plate box Not EDP coated  
• EFXRP01



88-98 Chevy CK / Suburban / Tahoe  
Rear roll pan w/o license plate box  
• EFXRP02



1998 Chevy CK / Suburban / Tahoe  
Rear roll pan w/license plate box  
• EFXRP03



88-98 Chevy CK Step Side  
Rear roll pan w/license plate box  
• EFXRP21



88-98 Chevy CK Step Side  
Rear roll pan w/o license plate box  
• EFXRP22



04-12 Chevy Colorado  
Rear roll pan w/license plate box  
• EFXRP17



04-12 Chevy Colorado  
Rear roll pan w/o license plate box  
• EFXRP18



82-93 Chevy S10 Pickup  
Rear roll pan w/license plate box  
• EFXRP09



82-93 Chevy S10 Pickup  
Rear roll pan w/o license plate box  
• EFXRP10



94-03 Chevy S10 Pickup  
Rear roll pan w/license plate box  
• EFXRP07



94-03 Chevy S10 Pickup  
Rear roll pan w/o license plate box  
• EFXRP08



99-06 Chevy Silverado  
Rear roll pan w/license plate box  
• EFXRP04



99-06 Chevy Silverado  
Rear roll pan w/o license plate box  
• EFXRP06



07-12 Chevy Silverado  
Rear roll pan w/license plate box  
• EFXRP26



92-99 Chevy Tahoe/Suburban  
Rear roll pan w/license plate box  
• EFXRP23



92-99 Chevy Tahoe/Suburban  
Rear roll pan w/o license plate box  
• EFXRP24

### DODGE



94-01 Dodge Ram Pickup  
Rear roll pan w/license plate box  
• EFXRP11



94-01 Dodge Ram Pickup  
Rear roll pan w/o license plate box  
• EFXRP12



02-07 Dodge Ram Pickup  
Rear roll pan w/license plate box  
• EFXRP13



94-01 Dodge Ram Pickup  
Rear roll pan w/o license plate box  
• EFXRP14

### FORD



04-12 Ford F150 Pickup  
Rear roll pan w/license plate box  
• EFXRP20



97-03 Ford F150 Pickup  
Rear roll pan w/license plate box  
• EFXRP05

Add a smooth  
finished look with a  
ProEFX® Roll Pan.

### GMC



07-12 GMC Sierra  
Rear roll pan w/license plate box  
• EFXRP25

### ROLL PAN LIGHT

Universal light  
• EFXRP19



Part Installed: EFXRP23 (fits 92-99 Chevrolet Suburban)

## GRILLES

Full replacement grilles that are designed and manufactured with emphasis on fitment and style.\*

- Enhances your vehicle for a true custom look
- Chrome plated for a long lasting shine
- Constructed with durable ABS plastic



Part Installed: EFX3498V (fits 04-08 Ford F150)

### CHEVROLET



94-98 Chevy Pickup  
• EFX3501M



94-98 Chevy Pickup  
• EFX3502V



07-12 Chevy Silverado  
• EFX1200572AC



07-12 Chevy Silverado  
• EFX3487V



03-06 Chevy Silverado  
• EFX3504V

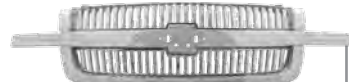

03-06 Chevy Silverado  
• EFX3535V



99-02 Chevy Silverado  
• EFXC3382DAC



07-12 Chevy Tahoe  
• EFX3533M



07-12 Chevy Tahoe  
• EFX3539V

### CHRYSLER

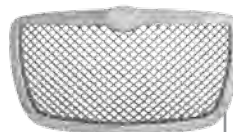

05-10 Chrysler 300  
• EFX3001M

### DODGE



06-10 Dodge Charger  
• EFX3002M



02-05 Dodge Ram  
• EFXCH1200260AC



94-01 Dodge Ram  
• EFX3495M



09-12 Dodge Ram  
• EFX3531M



06-08 Dodge Ram  
• EFX3540

### FORD



99-03 Ford F150  
• EFXFO1200405



04-08 Ford F150  
• EFX3517V



09-12 Ford F150  
• EFX3532V



05-07 Ford Superduty  
• EFX3500B



05-07 Ford Superduty  
• EFX3500V

Nothing says  
custom like a  
ProEFX® Grille!

### GMC



07-12 GMC Sierra  
• EFX3538



07-12 GMC Yukon  
• EFX3536DC

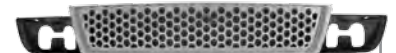

07-12 GMC Yukon  
• EFX3537DCB

### TOYOTA



07-12 Toyota Tundra  
• EFX3534M



Part Installed: EFX3487V (fits 07-12 Chevrolet Silverado)



# Index

## CENTER CAPS



PG. 357-359

## LUGNUTS



PG. 343

## RACING DISC



PG. 357

## TRIM RINGS



PG. 357

## WHEELS



PG. 355-356

# Restoration Wheels

GOODMARK® IS PROUD TO ANNOUNCE A SELECT LINE OF BOTH RESTORED OEM AND NEW AFTERMARKET REPLACEMENT WHEELS. ALL GOODMARK® VINTAGE WHEELS CARRY A LIMITED LIFETIME WARRANTY. SEE THE COLOR CODE CHART BELOW TO MATCH UP COLOR/FINISH AVAILABLE ON THE WHEELS SHOWN IN THIS BROCHURE.

| CODE | COLOR                  | CODE | COLOR         |
|------|------------------------|------|---------------|
| 10   | STANDARD               | 45   | BLACK         |
| 15   | ARGENT - MEDIUM SILVER | 50   | WHITE         |
| 20   | SILVER - BRIGHT        | 55   | GOLD          |
| 25   | SILVER - DARK PEWTER   | 68   | BLUE          |
| 30   | CHARCOAL GREY          | 70   | RED - MAROON  |
| 35   | MEDIUM GREY            | 80   | BRIGHT POLISH |
| 40   | LIGHT GREY             | 85   | CHROME        |

## Chevrolet

**ALY01263U**  
1980-1981  
Camaro 15X7  
Finishes:  
10,55

**ALY01274U**  
1982-1988  
Camaro 14X7  
Finishes:  
10,20,55

**ALY01454U**  
**ALY01455U**  
1985-1987  
Camaro 16X8  
Finishes:  
10,30,55

**ALY01607U**  
1982-1992  
Camaro 15X7  
Finishes:  
20,45,50,55,70

**ALY01608U**  
1988-1990  
Camaro 15X7  
Finishes:  
25,35,55

**ALY01609U**  
**ALY01610U**  
1988-1990  
Camaro 16X8  
Finishes:  
35,55

**ALY05013U**  
**ALY05014U**  
1991-1992  
Camaro 16X8  
Finishes:  
15,35

**ALY05022U**  
1993-1996  
Camaro 16X8  
Finishes:  
15,50,85

**ALY01045U**  
1976-1982  
Corvette 15X8  
Finishes:  
10,45,85

**ALY01346L/R**  
**ALY01347L/R**  
1984-1987  
Corvette 16X8.5  
Finishes:  
10,15,46,85

**ALY01626U**  
1988-1989  
Corvette 17X9.5  
Finishes:  
10,15,80,85

**ALY01737U**  
1990  
Corvette 17X9.5  
Finishes:  
10,45,80

**ALY05007LMRS**  
1991-1992  
Corvette 17x9.5  
Finishes:  
10,15,85

**ALY05023LMRS**  
1993-1996  
Corvette 17X8.5  
Finishes:  
10,85

**ALY05053U**  
1996  
Corvette 17X8.5  
Finishes:  
10,20,45,85

**ALY05058U**  
**ALY05059U**  
1991-1992  
Camaro 16X8  
Finishes:  
10,85

**ALY01458U**  
1986-1988  
Monte Carlo 15X7  
Finishes:  
10,85



## Rally Wheels



### 15" SILVER

| PART NO.     | SIZE  | BOLT PATTERN | BACK SPACING |
|--------------|-------|--------------|--------------|
| CCI00800U20N | 15X8  | 5X5          | 4"           |
| CCI00801U20N | 15X8  | 6X5.5        | 4"           |
| CCI00802U20N | 15X10 | 5X4.75       | 5"           |
| CCI00803U20N | 15X10 | 5X5          | 4.5"         |
| CCI00804U20N | 15X10 | 6X5.5        | 4.5"         |
| CCI00799U20N | 15X8  | 5X4.75       | 4"           |



### 15" CHROME

| PART NO.     | SIZE  | BOLT PATTERN | BACK SPACING |
|--------------|-------|--------------|--------------|
| CCI00800U85N | 15X8  | 5X5          | 4"           |
| CCI00801U85N | 15X8  | 6X5.5        | 4"           |
| CCI00802U85N | 15X10 | 5X4.75       | 5"           |
| CCI00803U85N | 15X10 | 5X5          | 4.5"         |
| CCI00804U85N | 15X10 | 6X5.5        | 4.5"         |
| CCI00799U85N | 15X8  | 5X4.75       | 4"           |

## Pontiac



### ALY01118U

1977-1979  
Firebird 15X7  
Finishes:  
40,55



### ALY01119U

1978-1981  
Firebird 15X8  
Finishes:  
10,30,55



### ALY01212U

1979-1981  
Firebird 15X8  
Finishes:  
50,80



### ALY01213U

1980-1981  
Firebird 15X7  
Finishes:  
10,30,55



### ALY01321U

1982-1986  
Firebird 15X7  
Finishes:  
15,20,30,55



### ALY01372U

1984-1992  
Firebird 15X7  
Finishes:  
10,15,46,85



### ALY01373U ALY01374U

1984-1989  
Firebird 16X8  
Finishes:  
10,55,85



### ALY01456U

1985  
Firebird 14X7  
Finishes:  
10



### ALY01457U

1985-1988  
Firebird 15X7  
Finishes:  
10,55



### ALY01507U ALY01508U

1988-1992  
Firebird 16X8  
Finishes:  
30,45,50,55



### ALY01661U ALY01662U

1988-1992  
Firebird 16X8  
Finishes:  
10,20



### ALY99221U ALY99222U

1988-1992  
Firebird 16X8  
Finish:  
30,45,55,65

## Aftermarket



### CCIA09 SERIES

| PART NO.          | SIZE | OFFSET | HOLES | PCD RANGE        |
|-------------------|------|--------|-------|------------------|
| CCIA091560 SERIES | 15X6 | -2     | 5     | 114.3,120.65,127 |
| CCIA091570 SERIES | 15X7 | -5     | 5     | 114.3,120.65,127 |
| CCIA091580 SERIES | 15X8 | -18    | 5     | 114.3,120.65,127 |
| CCIA091770 SERIES | 17X7 | +6     | 5     | 114.3,120.65,127 |
| CCIA091780 SERIES | 17X8 | +0     | 5     | 114.3,120.65,127 |

## Ford



### ALY03018U

1991-1993  
Mustang 16X7  
Finishes:  
15,85

## Trim Rings/Racing Disc

TRIM RINGS ADD THE FINISHING TOUCH AND THE EXTRA SHINE STEEL WHEELS NEED. AVAILABLE IN DIAMETERS RANGING FROM 13" TO 18", FROM CHROME ABS TO POLISHED STAINLESS STEEL. WANT TO COVER THE WHOLE WHEEL? OUR STAINLESS STEEL RACING DISC'S COME AVAILABLE IN SIZES 14"-16"



|     | 1 3/4"            | 2 1/2"  | 3"     | RD-SERIES |
|-----|-------------------|---------|--------|-----------|
| 13" | 1513P             |         |        |           |
| 14" | 1514S 1514P 1514C | 1514D25 |        | RD-14     |
| 15" | 1515S 1515P 1515C | 1515D25 | 1515D3 | RD-15     |
| 16" | 1516S 1516P 1516C |         |        | RD-16     |
| 17" | 1517P             |         |        |           |

## Center Caps

OUR HIGH QUALITY AFTERMARKET REPLACEMENT CENTER CAPS ARE DESIGNED AND MANUFACTURED FOR BOTH FITMENT AND QUALITY. FROM GM LICENSED RESTORATION PARTS TO BABY MOONS, OUR REPLACEMENT CENTER CAPS COVER THE MOST REQUESTED FOR THE VINTAGE RERESTORATION MARKET

## Chevrolet



### IWCC1274

1981-1988  
Chevrolet Berlinetta



### IWCKT270

1974-1982  
Chevrolet Blazer



### IWCC1276BC

1982-1992  
Chevrolet Camaro



### IWCC1276CC

1988-1990  
Chevrolet Camaro



### IWCC1608

1990-1998  
Chevrolet Camaro



### IWCKT263

1982-1992  
Chevrolet Camaro





|  |  |  |   |  |
|--|--|--|---|--|
| <br><b>IWCC1276BI</b><br>1988<br>Chevrolet Camaro IROC-Z<br>                           | <br><b>IWCC1454R</b><br>1985-1987<br>Chevrolet Camaro IROC-Z<br>                     | <br><b>IWCC1263</b><br>1983-1988<br>Chevrolet Camaro Z-28<br>                                  | <br><b>IWCC1276BZ</b><br>1982-1992<br>Chevrolet Camaro Z-28<br>                           | <br><b>IWCC1045</b><br>1980-1982<br>Chevrolet Corvette (slotted aluminum wheel)<br>    |
| <br><b>IWCC1045F</b><br>1978<br>Chevrolet Corvette Indy Pace Car<br>                   | <br><b>IWCC1045M</b><br>1973-1979<br>Chevrolet Corvette (slotted aluminum wheel)<br> | <br><b>IWCC1301</b><br>1982<br>Chevrolet Corvette (turbine aluminum wheel)<br>                 | <br><b>IWCKT260</b><br>1980-1987<br>Chevrolet Malibu<br>                                  | <br><b>IWCC1217</b><br>1980-1985<br>Chevrolet Monte Carlo (14x7 steel rally wheel)<br> |
| <br><b>IWCC1257</b><br>1981-1988<br>Chevrolet Monte Carlo (14x7 aluminum wheel)<br> | <br><b>IWCC5082</b><br>1998-2007<br>Chevrolet Monte Carlo<br>                     | <br><b>IWCC1375</b><br>1980-1987<br>Chevrolet Malibu/El Camino (14x7 steel rally wheel)<br> | <br><b>IWCC1458</b><br>1983-1988<br>Chevrolet Monte Carlo SS (aluminum wheel only)<br> | <br><b>IWCC1095</b><br>1975-1996<br>Chevrolet Blazer<br>                            |
| <br><b>IWCC5116</b><br>2004-2005<br>Chevrolet S10 Blazer<br>                       | <br><b>IWCKT261</b><br>1989-1993<br>Chevrolet S10 Pickup<br>                     | <br><b>IWCKT269</b><br>1988-1999<br>Chevrolet Tahoe<br>                                    | <br><b>IWCKT272</b><br>1995-1999<br>Chevrolet Tahoe<br>                               | <br><b>IWCC998</b><br>1968-1972<br>Chevrolet Truck<br>                             |
| <br><b>IWCC1105</b><br>1977-1979<br>Chevrolet Camaro Z-28 (steel sport wheel)<br>  | <br><b>4012-588-691</b><br>1969-1970<br>Chevrolet Chevelle SS 396<br>            | <p><b>Ford</b></p> <br><b>IWCKT265</b><br>1988-1994<br>Ford Explorer<br>                   | <br><b>IWCC2029R</b><br>1980-1992<br>Ford F-150<br>                                   | <br><b>IWCC3018C</b><br>1991-1997<br>Ford Mustang<br>                              |

|  |   |   |  |  |  |   |
|--|---|---|--|--|--|---|
| <p><b>Lincoln</b></p> <br><b>IWCKT279S</b><br>1990-1994<br>Ford Tempo<br>  | <br><b>IWCC1156</b><br>1980-1989<br>Lincoln Town Car<br>                                    | <p><b>Pontiac</b></p> <br><b>IWCC1118GC</b><br>1977-1981<br>Pontiac Firebird (snowflake aluminum wheel)<br> | <br><b>IWCC1118RC</b><br>1977-1981<br>Pontiac Firebird (snowflake aluminum wheel/red bird)<br> | <br><b>IWCC1371G</b><br>1984-1987<br>Pontiac Firebird<br>                                  |  |   |
| <br><b>IWCC1371GB</b><br>1984-1992<br>Pontiac Firebird<br>                 | <br><b>IWCC1371GC</b><br>1984-1992<br>Pontiac Firebird (turbo aluminum wheel/gold bird)<br> | <br><b>IWCC1371SB</b><br>1984-1992<br>Pontiac Firebird<br>  | <br><b>IWCC1372</b><br>1979-1981<br>Pontiac Firebird (turbo aluminum wheel/red bird)<br>       | <br><b>IWCKT262</b><br>1984-1992<br>Pontiac Firebird<br>                                   | <br><b>IWCC1371R</b><br>1984-1987<br>Pontiac Firebird<br>              |   |
| <br><b>IWCC1118B</b><br>1988-1992<br>Pontiac WS-6<br>                   | <br><b>IWCC1118SB</b><br>1988-1992<br>Pontiac WS-6<br>                                   | <p><b>Baby Moon</b></p> <br><b>IWCCBM8</b><br>Baby Moon 8"<br>   | <br><b>IWCCBM9</b><br>Baby Moon 9"<br>  | <br><b>IWCCBM10</b><br>Baby Moon 10"<br>  |  |   |
| <p><b>Rally</b></p> <br><b>IWCC2030</b><br>1968-1992<br>GM Classic<br> | <br><b>IWCC2031</b><br>1968-1992<br>GM Classic<br>                                      | <br><b>IWCC2032</b><br>1968-1992<br>GM Classic<br>  | <br><b>IWCKT251</b><br>1972-1980<br>Classic Look<br>                                       | <p><b>Lug nuts</b></p> <br><b>4000-586-1S</b><br>1947-1981<br>GM Classic RH thread<br> | <br><b>4347-586-71S</b><br>1971-1981<br>Rally II Chrome Capped<br> | <br><b>4312-586-71</b><br>1970-1981<br>Rally Wheels<br> |



# Performance Matters

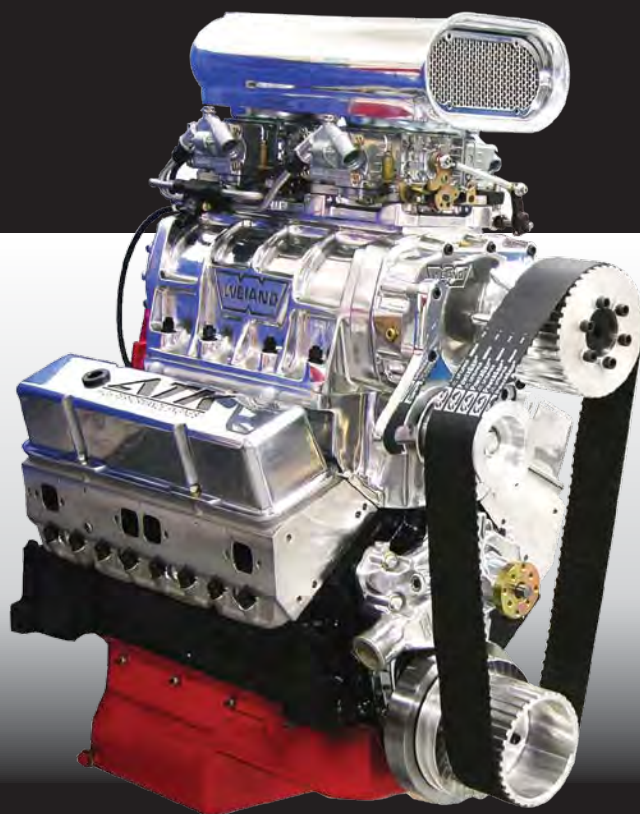

ATK High Performance Engines give you serious muscle for your build. Power for every enthusiast looking to make a strong statement. ATK offers a range of engines to meet your performance project requirements.

## Chevrolet

### 350 87-95 TBI

HP: 290

TQ: 370

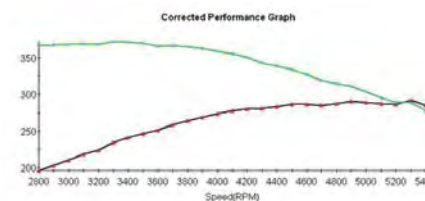

BASE ENGINE PART # HP31  
BLOCK: Seasoned OE Block 4 Bolt Main 1pc Seal  
BORE/STROKE: 4.040 x 3.480  
CRANKSHAFT: OE Cast Steel  
RODS: GM PM 5.7 Rods  
PISTONS: Hypereutectic 9.6:1 Compression  
RINGS: Moly  
CAMSHAFT: Hyd. Roller  
CAM SPECS: 198/210 @50 .435in/.462ex  
CYLINDER HEADS: OE TBI Iron 67cc 1.94/1.50  
ROCKER ARMS: Stamped Steel 1.5 Ratio

Got a 87-95 Chevy Truck that needs more power? This is the way to go. We upgraded to a Performance Hydraulic Roller Cam/Lifters that will work with your TBI system and produce more power through out the RPM range. Now you have the extra power to do some real towing!

### 350CI 325HP

HP: 325 @ 5300RPM

TQ: 370 @ 3600RPM

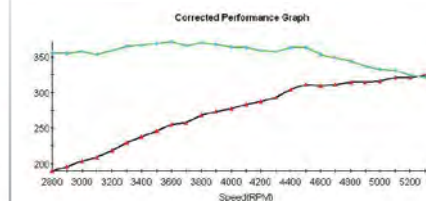

BASE ENGINE PART # HP29  
MID DRESS ENGINE PART # HP29M  
COMPLETE/DYNO ENGINE PART # HP29C  
SHORT BLOCK # SP01  
\*For R/S Dipstick use Part #HP30\*  
BLOCK: Seasoned OE Block 4 Bolt Main  
BORE/STROKE: 4.040 x 3.480  
CRANKSHAFT: OE Cast Crankshaft  
RODS: GM PM Rods  
PISTONS: Hypereutectic Flat Tops 9.1 Compression  
RINGS: Moly  
CAMSHAFT: Hyd. Flat Tappet

This Street Performer engine is perfect for upgrading that worn out 350 engine. It has great street manners and a nice noticeable lobe for that muscle car sound you want while maintaining good vacuum for power accessories.

### 350CI ENGINE 350HP

HP: 350 @ 5200RPM

TQ: 400 @ 4000RPM

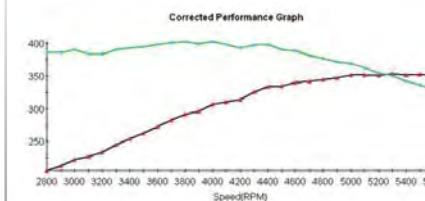

BASE ENGINE PART # HP32  
MID DRESS ENGINE PART # HP32M  
COMPLETE/DYNO ENGINE PART # HP32C  
SHORT BLOCK PART # SP04  
BLOCK: Seasoned OE Block 4 Bolt Main 1pc Seal  
BORE/STROKE: 4.040 x 3.480  
CRANKSHAFT: OE Cast Steel  
RODS: GM PM 5.7 Rods  
PISTONS: Hypereutectic 9.6:1 Compression  
RINGS: Moly  
CAMSHAFT: Hyd. Roller  
CAM SPECS: 220/224 @50 .495in/.502ex 112LSA  
CYLINDER HEADS: OE Vortec Iron 64cc 1.94/1.50  
ROCKER ARMS: Stamped Steel 1.5 Ratio  
INTAKE: Weiland Stealth Dual Plane  
CARBURETOR: Quick Fuel 680CFM  
DISTRIBUTOR: MSD HEI  
FUEL PUMP: Holley 110GPH  
WIRES: MSD 8mm  
BALANCER: 8" Neutral Balance

You cant go wrong with this Torque Monster. Upgraded Vortec Heads and a Hydraulic Roller Cam/Lifters really wake this engine up. Producing over 400 pounds of Torque, your sure to smoke the tires. This engine is the best bang for you buck performance engine we offer.



**Chevrolet**

**350CI 375HP**

HP: 300 @ 5200RPM

TQ: 377 @ 4100RPM

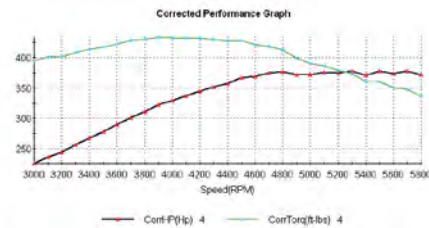

- BASE ENGINE PART # HP89
- MID DRESS ENGINE PART # HP89M
- COMPLETE/DYNO ENGINE PART # HP89C
- SHORT BLOCK # SP04
- BLOCK: Seasoned OE Block 4 Bolt Main 1pc Seal
- BORE/STROKE: 4.040 x 3.480
- CRANKSHAFT: OE Cast 1pc Seal
- RODS: GM PM Rods
- PISTONS: Hypereutectic Flat Top 10.1 Compression
- RINGS: Moly
- CAMSHAFT: Hyd. Roller
- CAM SPECS: 220/224 @50 .528in/.536ex 112LSA
- CYLINDER HEADS: Aluminum 64cc 2.02/1.60
- ROCKER ARMS: Stamped Steel 1.6 Ratio
- INTAKE: Weiand Stealth Dual Plane
- CARBURETOR: Quick Fuel 680CFM
- DISTRIBUTOR: MSD HEI
- FUEL PUMP: Holley 110GPH
- WIRES: MSD 8mm
- BALANCER: 8" Neutral Balance

Want power and the custom look? This engine puts out plenty of grunt and is topped with Edelbrock Aluminum Heads for the trick look and performance you can expect from ATK HP. We built this engine to be the ultimate street engine without the price tag. It has a noticeable idle and the power to back it up!

**383 STROKER 375HP**

HP: 375 @ 4700RPM

TQ: 460 @ 3800RPM

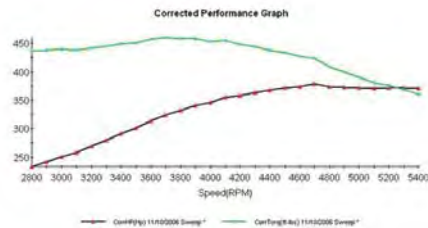

- BASE ENGINE PART # HP33
- MID DRESS ENGINE PART # HP33M
- COMPLETE/DYNO ENGINE PART # HP33C
- SHORT BLOCK PART # SP15
- BLOCK: Seasoned OE Block 4 Bolt Main 1pc Seal
- BORE/STROKE: 4.040 x 3.750
- CRANKSHAFT: Scat Nodular Iron
- RODS: Scat 4340 I Beams W/ ARP Rod Bolts
- PISTONS: Hypereutectic 9.5:1 Compression
- RINGS: Moly
- CAMSHAFT: Hyd. Roller
- CAM SPECS: 220/224 @50 .495in/.502ex 112LSA
- CYLINDER HEADS: OE Vortec Iron 64cc 1.94/1.50
- ROCKER ARMS: Stamped Steel 1.5 Ratio
- INTAKE: Weiand Stealth Dual Plane
- CARBURETOR: Quick Fuel 680CFM
- DISTRIBUTOR: MSD HEI
- FUEL PUMP: Holley 110GPH
- WIRES: MSD 8mm
- BALANCER: 8" Neutral Balance

Vortec Power combined with Stroker Torque gives you many options with this engine. Whether you are looking to Tow or Hot Rod around town, this engine will give you the extra power you need! It has a noticeable idle and works with power accessories.

**383 STROKER 430HP**

HP: 430 @ 5300RPM

TQ: 460 @ 4200RPM

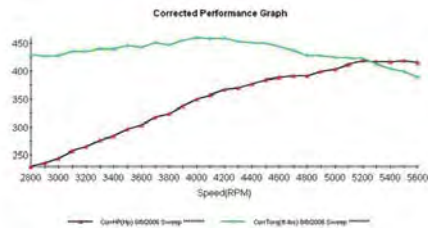

- BASE ENGINE PART # HP36
- MID DRESS ENGINE PART # HP36M
- COMPLETE/DYNO ENGINE PART # HP36C
- BLOCK: Seasoned OE Block 4 Bolt Main 1pc Seal
- BORE/STROKE: 4.040 x 3.750
- CRANKSHAFT: Scat Nodular Iron
- RODS: Scat I Beam Rods W/ ARP Rod Bolts
- PISTONS: Forged 10.1 Compression
- RINGS: Moly
- CAMSHAFT: Hyd. Roller
- CAM SPECS: 220/224 @50 .528in/.536ex 112LSA
- CYLINDER HEADS: Edelbrock Alum 64cc 2.02/1.60
- ROCKER ARMS: Aluminum 1.6 Roller Rockers
- INTAKE: Edelbrock Performer RPM Dual Plane
- CARBURETOR: Quick Fuel 680CFM
- DISTRIBUTOR: MSD HEI
- FUEL PUMP: Holley 110GPH
- WIRES: MSD 8mm
- BALANCER: 8" Neutral Balance

Ground Pounding TORQUE is what you can expect out of this trick 383 Stroker! Built with all the quality parts, this engine can perform on the street or strip without having to worry.

**Chevrolet**

**383 STROKER 500HP**

HP: 490 @ 5800RPM

TQ: 500 @ 4400RPM

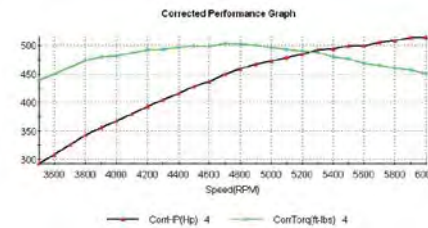

- BASE ENGINE PART # HP55
- MID DRESS ENGINE PART # HP55M
- COMPLETE/DYNO ENGINE PART # HP55C
- BLOCK: Seasoned OE Block 4 Bolt Main 1pc Seal
- BORE/STROKE: 4.040 x 3.750
- CRANKSHAFT: Scat 4340 Forged Crankshaft
- RODS: Scat H Beam Rods W/ ARP Rod Bolts
- PISTONS: Forged 10.1 Compression
- RINGS: Moly
- CAMSHAFT: Howards Hyd. Roller
- CAM SPECS: 242/248 @50 .581in/.602ex 110LSA
- CYLINDER HEADS: Pro-Filer Aluminum 64cc 2.02/1.60
- ROCKER ARMS: Aluminum 1.6 Roller Rockers
- INTAKE: Edelbrock Air Gap
- CARBURETOR: Quick Fuel 750CFM
- DISTRIBUTOR: MSD Pro Billet
- FUEL PUMP: Holley 110GPH
- WIRES: MSD 8mm
- BALANCER: 8" Neutral Balance

Ready to hit the track! This 383 Stroker is meant for Street/Strip action! Producing over 500HP and built with bullet proof parts, this engine will handle all the abuse on the street or at the track!

**454CI 415HP**

HP: 415 @ 4700RPM

TQ: 497 @ 4000RPM

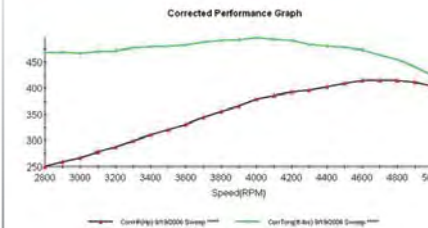

- BASE ENGINE PART # HP40
- MID DRESS ENGINE PART # HP40M
- COMPLETE/DYNO ENGINE PART # HP40C
- BLOCK: Seasoned OE Block 2 bolt Main 2pc Seal
- BORE/STROKE: 4.290 x 4.000
- CRANKSHAFT: OE Cast 2pc Seal
- RODS: GM Rods
- PISTONS: Hypereutectic 9.4:1 Compression
- RINGS: Moly
- CAMSHAFT: Hyd. Flat Tappet
- CAM SPECS: 230/230 @50 .512in/.512ex 112LSA
- CYLINDER HEADS: OE Peanut Port 118cc 2.079/1.720
- ROCKER ARMS: Stamped Steel 1.7 Ratio
- INTAKE: Weiand Stealth Dual Plane
- CARBURETOR: Quick Fuel 780CFM
- DISTRIBUTOR: MSD HEI
- FUEL PUMP: Holley 110GPH
- WIRES: MSD 8mm
- BALANCER: 8" External Balance

This is our entry level big block, but is far from a slouch! With almost 500 Ft. Lbs of Torque, your sure to have a problem planting them tires to the ground! This engine has a mildly aggressive idle and produces the vacuum needed for the power accessories.

**454CI 500HP**

HP: 500 @ 4900RPM

TQ: 545 @ 4000RPM

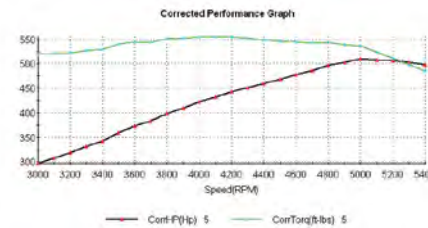

- BASE ENGINE PART # HP45
- MID DRESS ENGINE PART # HP45M
- COMPLETE/DYNO ENGINE PART # HP45C
- BLOCK: Seasoned OE Block 2 bolt Main 2pc Seal
- BORE/STROKE: 4.290 x 4.000
- CRANKSHAFT: OE Cast 2pc Seal
- RODS: GM Rods
- PISTONS: Hypereutectic 10:1 Compression
- RINGS: Moly
- CAMSHAFT: Hyd. Flat Tappet
- CAM SPECS: 228/238 @50 .540in/.540ex 114LSA
- CYLINDER HEADS: Edelbrock Oval port 110cc 2.19/1.88
- ROCKER ARMS: Aluminum 1.7 Ratio
- INTAKE: Edelbrock Performer RPM Dual Plane
- CARBURETOR: Quick Fuel 780CFM
- DISTRIBUTOR: MSD HEI
- FUEL PUMP: Holley 110GPH
- WIRES: MSD 8mm
- BALANCER: 8" External Balance

This is our entry level big block with Aluminum Heads! This engine puts out plenty of power without breaking the bank! All Top quality performance parts are used in this BEAST!

**Chevrolet**

**489 STROKER 565HP**

HP: 565 @ 5300RPM

TQ: 595 @ 4000RPM

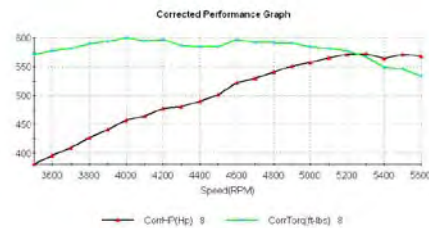

- BASE ENGINE PART # HP41
- MID DRESS ENGINE PART # HP41M
- COMPLETE/DYNO ENGINE PART # HP41C
- BLOCK: Seasoned OE Block 4 Bolt Main 2pc Seal
- BORE/STROKE: 4.310 x 4.250
- CRANKSHAFT: Scat Nodular Iron
- RODS: Scat I Beam Rods W/ ARP Rod Bolts
- PISTONS: Forged Flat Top 9.4:1 Compression
- RINGS: Moly
- CAMSHAFT: Hyd. Roller
- CAM SPECS: 236/242 @50 .620in/.620ex 112LSA
- CYLINDER HEADS: Edelbrock Oval Port 110cc 2.19/1.88
- ROCKER ARMS: Aluminum 1.7 Roller Rockers
- INTAKE: Edelbrock Performer RPM Dual Plane
- CARBURETOR: Quick Fuel 780CFM
- DISTRIBUTOR: MSD HEI
- FUEL PUMP: Holley 110GPH
- WIRES: MSD 8mm
- BALANCER: 8" Neutral Balance

Looking for the ultimate Street/Strip package? You can't go wrong with our 489 Stroker built with the top quality parts you can expect out of ATK HP. This engine produces enough power to throw you back in your seat and the reliability that will last.

**496 STROKER 600+HP**

HP: 600+ @ 5300RPM

TQ: 605+ @ 4000RPM

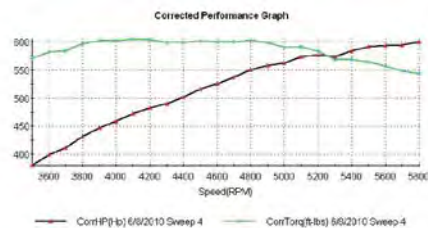

- BASE ENGINE PART # HP63
- MID DRESS ENGINE PART # HP63M
- COMPLETE/DYNO ENGINE PART # HP63C
- BLOCK: Seasoned OE Block 4 Bolt Main 2pc Seal
- BORE/STROKE: 4.310 x 4.250
- CRANKSHAFT: Scat 4340 Forged
- RODS: Scat H Beam Rods W/ ARP Rod Bolts
- PISTONS: Forged Flat Top 10.1 Compression
- RINGS: Moly
- CAMSHAFT: Hyd. Roller
- CAM SPECS: 236/242 @50 .620in/.620ex 112LSA
- CYLINDER HEADS: Edelbrock Performer RPM 118cc 2.19/1.88
- ROCKER ARMS: Aluminum 1.7 Roller Rockers
- INTAKE: Edelbrock Air Gap
- CARBURETOR: Quick Fuel 850CFM
- DISTRIBUTOR: MSD Pro Billet
- FUEL PUMP: Holley 110GPH
- WIRES: MSD 8mm
- BALANCER: 8" Neutral Balance

This is our Street/Strip 496 Stroker. This comes with all Named Brand/Top of the line parts! It has a bullet proof bottom end, race series lifters, custom carburetor and enough power to put a big grin across your face when you lay into it! This engine will have a noticeable idle.

**540CI Big Inch 620+HP**

HP: 620+ @ 5300RPM

TQ: 650+ @ 4000RPM

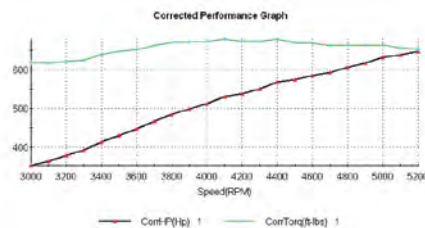

- BASE ENGINE PART # HP42
- MID DRESS ENGINE PART # HP42M
- COMPLETE/DYNO ENGINE PART # HP42C
- SHORT BLOCK PART # SP44
- BLOCK: Dart 4 Bolt Main 2pc Seal
- BORE/STROKE: 4.500 x 4.250
- CRANKSHAFT: Scat 4340 Forged
- RODS: Scat H Beam Rods W/ ARP Rod Bolts
- PISTONS: Forged Flat Top 10.1 Compression
- RINGS: Moly
- CAMSHAFT: Hyd. Roller
- CAM SPECS: 243/249 @50 .640in/.640ex 112LSA
- CYLINDER HEADS: Dart Aluminum 325cc121cc 2.25/1.88
- ROCKER ARMS: Aluminum 1.7 Roller Rockers
- INTAKE: Edelbrock Air Gap
- CARBURETOR: Quick Fuel 950CFM
- DISTRIBUTOR: MSD Pro Billet
- FUEL PUMP: Holley 110GPH
- WIRES: MSD 8mm
- BALANCER: 8" Neutral Balance

A 540 big inch monster that you can close your hood on. ATK HP started with a Dart Big M block, Aluminum Heads and a bullet proof bottom end to provide you with over 600 Ft. Lbs of ground pounding Torque! This engine is very streetable and has enough power to lay it down at the strip whenever you feel it necessary.

**Chevrolet**

**408CI STROKER SHORT BLOCK**



- PART # SP26
- BLOCK: LQ4/LQ9 Iron 6 Bolt
- BORE/STROKE: 4.030 X 4.000
- CRANKSHAFT: Manley 4340 Forged Crankshaft
- RODS: Manley 6.125" 4340 H Beam W/ ARP Rod Bolts
- PISTONS: Manley Forged Pistons (Flat, Dish or Dome)
- RINGS: Moly Rings
- ROD BEARINGS: King HP
- MAIN BEARINGS: King HP
- COMPRESSION WITH -10CC FLAT TOP:
- 64cc = 11.1
- 66cc = 10.8
- 70cc = 10.3
- 72cc = 10.1

**LQ4 6.0L SHORT BLOCK**



- PART # SP19
- BLOCK: LQ4/LQ9 Iron 6 Bolt
- BORE/STROKE: 4.030 X 3.622
- CRANKSHAFT: OE Steel Crankshaft
- RODS: OE Rods
- PISTONS: Dished
- RINGS: Moly Rings
- ROD BEARINGS: Mahle
- MAIN BEARINGS: Mahle
- COMPRESSION RATIO @ 9.4:1 WITH 72CC HEADS.

**Ford**

**302CI 300HP**

HP: 300

TQ: 336

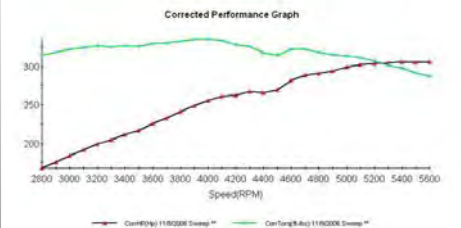

- BASE ENGINE PART # HP79
- MID DRESS ENGINE PART # HP79M
- COMPLETE/DYNO ENGINE PART # HP79C
- SHORT BLOCK # SP08
- \*For Fox Body oil pan use Part #HP06\*
- BLOCK: OE Ford Roller Block
- BORE/STROKE: 4.040 x 3.500
- CRANKSHAFT: OE 1pc 50oz Balance
- RODS: OE Rods
- PISTONS: Hypereutectic 9:1 Compression
- RINGS: Moly
- CAMSHAFT: Hyd. Roller
- CAM SPECS: 219/219 @50 .498in/.498ex 112LSA
- CYLINDER HEADS: OE E7TE 62cc 1.77/1.46
- ROCKER ARMS: Stamped Steel 1.6 Rockers
- INTAKE: Edelbrock Performer RPM
- CARBURETOR: Edelbrock 650CFM or Quick Fuel 680CFM
- DISTRIBUTOR: MSD Pro Billet RTR
- FUEL PUMP: Holley 110GPH
- WIRES: MSD 8mm
- BALANCER: Professional Products

Looking to upgrade your worn out 302, this engine produces about 40% more HP than stock. It is upgraded with a Hydraulic Roller Cam/Lifters for the added reliability. This engine has a noticeable idle and works well with power accessories.



**Ford**

**302CI 350HP**

HP: 350 @ 5300RPM

TQ: 350 @ 4000RPM

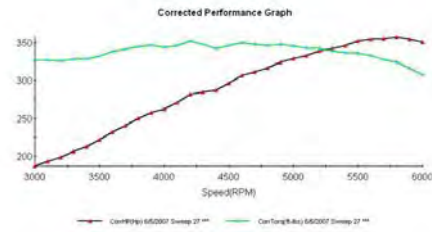

- BASE ENGINE PART # HP78
- MID DRESS ENGINE PART # HP78M
- COMPLETE/DYNO ENGINE PART # HP78C
- SHORT BLOCK PART # SP08
- BLOCK: Seasoned OE Roller Block
- BORE/STROKE: 4.040 X 3.000
- CRANKSHAFT: OE Cast 50oz
- RODS: OE Rods
- PISTONS: Hypereutectic Flat Top 9.5:1
- RINGS: Moly
- CAMSHAFT: Hyd. Roller
- CAM SPECS: 220/224 @50 .512in/.512ex 112LSA
- CYLINDER HEADS: Edelbrock Aluminum 60cc 2.02/1.60
- ROCKER ARMS: Aluminum 1.6 Roller Rockers
- INTAKE: Edelbrock Performer RPM Dual Plane
- CARBURETOR: Quick Fuel 680CFM
- DISTRIBUTOR: MSD HEI
- FUEL PUMP: Holley 110GPH
- WIRES: MSD 8mm
- BALANCER: Professional Products 50oz.

This is our bang for you buck 302CI engine. With Aluminum Heads and 350HP this engine is sure to leave a smile on your face. It will have a noticeable idle and work with power accessories.

**347CI STROKER 410HP**

HP: 410 @ 5300RPM

TQ: 415 @ 4000RPM

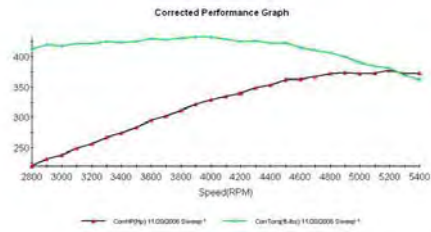

- BASE ENGINE PART # HP80
- MID DRESS ENGINE PART # HP80M
- COMPLETE/DYNO ENGINE PART # HP80C
- SHORT BLOCK PART # SP24
- BLOCK: Seasoned OE Roller Block
- BORE/STROKE: 4.040 X 3.400
- CRANKSHAFT: Scat Nodular Steel
- RODS: Scat 4340 I Beam W/ ARP Rod Bolts
- PISTONS: Hypereutectic 9.5:1
- RINGS: Moly
- CAMSHAFT: Hyd. Roller
- CAM SPECS: 220/224 @50 .512in/.512ex 112LSA
- CYLINDER HEADS: Edelbrock Aluminum 60cc 2.02/1.60
- ROCKER ARMS: Aluminum 1.6 Roller Rockers
- INTAKE: Edelbrock Performer RPM Dual Plane
- CARBURETOR: Quick Fuel 680CFM
- DISTRIBUTOR: MSD Pro Billet RTR
- FUEL PUMP: Holley 110GPH
- WIRES: MSD 8mm
- BALANCER: Professional Products 28oz.

Our 347 Stroker is built for those wanting a bit more than a street engine. This engine puts out over 400HP and the Torque you can expect out of a Stroker engine. Built with all the quality parts, you can rest assure this engine is not only going to perform, but last a long time as well. It will have a noticeable idle and work with you power accessories.

**351W 300HP**

HP: 300 @ 5400RPM

TQ: 377 @ 4000RPM

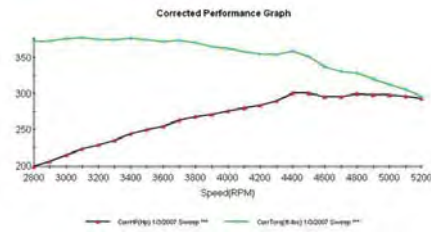

- BASE ENGINE PART # HP09
- MID DRESS ENGINE PART # HP09M
- COMPLETE/DYNO ENGINE PART # HP09C
- SHORT BLOCK # SP10
- BLOCK: OE Ford Roller Block
- BORE/STROKE: 4.040 x 3.500
- CRANKSHAFT: OE 1pc 28oz Balance
- RODS: OE Rods
- PISTONS: Hypereutectic 9.5:1 Compression
- RINGS: Moly
- CAMSHAFT: Hyd. Roller
- CAM SPECS: 219/219 @50 .498in/.498ex 112LSA
- CYLINDER HEADS: OE E7TE 62cc 1.77/1.46
- ROCKER ARMS: Stamped Steel 1.6 Rockers
- INTAKE: Weiland Stealth Dual Plane
- CARBURETOR: Quick Fuel 680cfm
- DISTRIBUTOR: MSD Pro Billet RTR
- FUEL PUMP: Holley 110GPH
- WIRES: MSD 8mm
- BALANCER: Professional Products 28oz.

Looking for a replacement engine for that worn out 351W? This engine is a great upgrade for towing or just for that extra punch in power. We upgraded with Hydraulic Roller Cam/Lifters for the added reliability and performance you can expect from ATK HP.

**Ford**

**351W 385HP**

HP: 385 @ 5400RPM

TQ: 390 @ 4000RPM

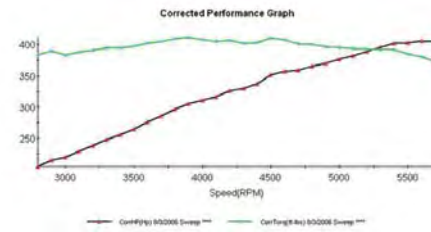

- BASE ENGINE PART # HP11
- MID DRESS ENGINE PART # HP11M
- COMPLETE/DYNO ENGINE PART # HP11C
- SHORT BLOCK # SP10
- BLOCK: OE Ford Roller Block
- BORE/STROKE: 4.040 x 3.500
- CRANKSHAFT: OE 1pc 28oz Balance
- RODS: OE Rods
- PISTONS: Hypereutectic 9.5:1 Compression
- RINGS: Moly
- CAMSHAFT: Hyd. Roller
- CAM SPECS: 220/224 @50 .512in/.512ex 112LSA
- CYLINDER HEADS: Edelbrock Aluminum 60cc 2.02/1.60
- ROCKER ARMS: Aluminum 1.6 Roller Rockers
- INTAKE: Edelbrock Performer RPM
- CARBURETOR: Quick Fuel 680cfm
- DISTRIBUTOR: MSD Pro Billet RTR
- FUEL PUMP: Holley 110GPH
- WIRES: MSD 8mm
- BALANCER: Professional Products 28oz.

When it comes to street performance, this is what your looking for! It has enough power to get you down the road or for towing heavy hauls. Leave it to ATK HP to add a Hydraulic Roller Cam/Lifters in a budget package!

**408 STROKER 430HP**

HP: 430 @ 5400RPM

TQ: 495 @ 4000RPM

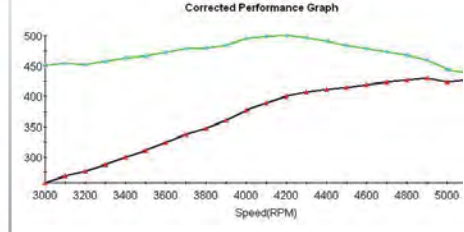

- BASE ENGINE PART # HP21
- MID DRESS ENGINE PART # HP21M
- COMPLETE/DYNO ENGINE PART # HP21C
- SHORT BLOCK # SP25
- BLOCK: OE Ford Roller Block
- BORE/STROKE: 4.040 x 4.000
- CRANKSHAFT: Scat Nodular Steel
- RODS: Scat 4340 I Beam
- PISTONS: Forged 10.1 Compression
- RINGS: Moly
- CAMSHAFT: Hyd. Roller
- CAM SPECS: 220/224 @50 .512in/.512ex 112LSA
- CYLINDER HEADS: Edelbrock Aluminum 60cc 2.02/1.60
- ROCKER ARMS: Aluminum 1.6 Roller Rockers
- INTAKE: Edelbrock Performer RPM
- CARBURETOR: Quick Fuel 780cfm
- DISTRIBUTOR: MSD Pro Billet RTR
- FUEL PUMP: Holley 110GPH
- WIRES: MSD 8mm
- BALANCER: Professional Products 28oz.

ATK's 408 Stroker puts out plenty of power for the Street or Strip! Built with all quality name brand parts that you can trust, you can't go wrong! This engine has enough Torque to throw you back in your seat while maintaining great street manners. This engine will have a noticeable idle.

**460CI 525HP**

HP: 525 @ 5400RPM

TQ: 545 @ 4000RPM

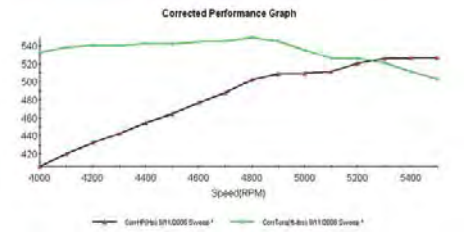

- BASE ENGINE PART # HP19
- MID DRESS ENGINE PART # HP19M
- COMPLETE/DYNO ENGINE PART # HP19C
- BLOCK: OE Seasoned Block 87-92
- BORE/STROKE: 4.390 x 3.850
- CRANKSHAFT: Scat Nodular Steel
- RODS: Scat 4340 I Beam
- PISTONS: Hypereutectic 9.5:1 Compression
- RINGS: Moly
- CAMSHAFT: Hyd. Flat Tappet
- CAM SPECS: 253/253 @50 .585in/.585ex 112LSA
- CYLINDER HEADS: Edelbrock Aluminum 75cc 2.19/1.76
- ROCKER ARMS: Stainless Steel 1.73 Ratio
- INTAKE: Edelbrock Performer RPM
- CARBURETOR: Quick Fuel 780cfm
- DISTRIBUTOR: MSD Pro Billet RTR
- FUEL PUMP: Holley 110GPH
- WIRES: MSD 8mm
- BALANCER: Professional Products

There is nothing like the TQ of a Big Block. This 460 Ford is not shy when it comes down to putting out big power! With all top of the line parts, you can rest assured you will have the strength and reliability when cruising the streets or turning some ET's at the track! This engine has an aggressive idle, and will not work with power brakes.



# Home Of Chrome

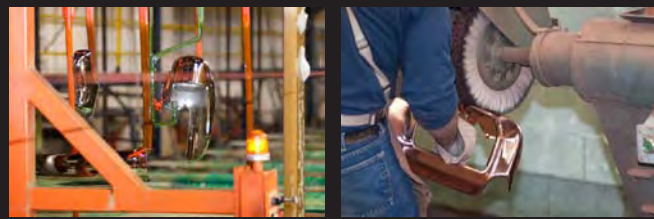

The toughest part of any restoration is getting the chrome done right. With the help of the bumper repair and re-chrome experts at Keystone Automotive, you can expect national show quality chrome plating on your restoration project with an industry leading lifetime warranty for fit and finish. For your worn original equipment steel bumper and bumper accessories, look to Keystone Automotive for your chrome solution!



An LKQ Company

## QUALITY YOU CAN TAKE PART IN



LKQ not only provides you with the best quality OE recycled parts, but we are also passionate about providing quality cost alternatives for repairing cars and trucks. We are changing the perception of aftermarket parts with our quality assurance guarantees backed by testing, validation and parts tracking support. manufacturing, testing, validation and parts tracking support.

