

THAR-VW3 & TB-VW STAND ALONE INSTALLATION

ADDENDUM - SUGGESTED WIRING CONFIGURATION



ONLY COMPATIBLE WITH AUTOMATIC TRANSMISSION VEHICLES.

Vehicle functions supported in this diagram (functional if equipped) |

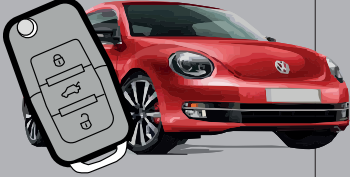
VEHICLE	YEARS	Immobilizer bypass with TB-VW (Sold separately)	T-Harness Harnais en T	Lock	Unlock	Arm	Disarm	Tachometer	Trunk - open	Door Status	Trunk Status	Hood Status *	Hand-Brake Status	Foot-Brake Status	OEM Remote monitoring
 VOLKSWAGEN Beetle Automatic transmission	2012-2015	•	•	•	•	•	•	•	•	•	•	•	•	•	•



FIRMWARE VERSION

75.[38]

VW MINIMUM

To add the firmware version and the options, use the **FLASH LINK UPDATER** or **FLASH LINK MOBILE** tool, sold separately.

	UNIT OPTION	DESCRIPTION
 <p>Program bypass option:</p>	C1	OEM Remote status (Lock/Unlock) monitoring
	A5 OFF	Analog Door lock control
	A6 OFF	Analog Door lock control
<p>IF THE VEHICLE IS NOT EQUIPPED WITH FUNCTIONAL HOOD PIN:</p>	A11 OFF	Hood trigger (Output Status).



Parts required (Not included)

- 1x TB-VW
- 1x THAR-VW3
- 2x Diodes (if the brakes must be pressed)

MANDATORY INSTALL I

*HOOD PIN



HOOD STATUS: THE HOOD PIN SWITCH MUST BE INSTALLED IF THE VEHICLE CAN BE REMOTE STARTED WITH THE HOOD OPEN, SET FUNCTION **A11** TO OFF.

A11	OFF
------------	---

Notice: the installation of safety elements are mandatory. The hood pin is an essential security element and must be installed.

THIS MODULE MUST BE INSTALLED BY A QUALIFIED TECHNICIAN. A WRONG CONNECTION CAN CAUSE PERMANENT DAMAGE TO THE VEHICLE.

PARTS REQUIRED (NOT INCLUDED) |

1x **FLASH LINK UPDATER,**
 1x **FLASH LINK MANAGER**
SOFTWARE |
 1x Microsoft Windows Computer with Internet connection

OR

1x **FLASH LINK MOBILE**
 1x **FLASH LINK MOBILE APP**
Smartphone Android or iOS with Internet connection (provider charges may apply).

MANDATORY |

HOOD PIN REMOTE START SAFETY OVERRIDE SWITCH

CONTACT VALET SWITCH

Part #: RSPB available, Sold separately.
 Pièce #: RSPB disponible, vendu séparément.

Notice: the installation of safety elements are mandatory. The hood pin and the valet switch are essential security elements and must be installed.

STAND ALONE CONFIGURATION |

	Program bypass option	UNIT OPTION	DESCRIPTION
	OEM Remote Stand Alone Remote Starter:	D1.10	By default, LOCK, LOCK, LOCK
		D1.1	LOCK, UNLOCK, LOCK
	Program bypass option with oem remote:	C1	OEM Remote Monitoring
	Program bypass option with RF KIT antenna:	H1 to H6	Supported RF Kits and select RF Kit
		H1 à H6	

REMOTE STARTER FUNCTIONALITY

All doors must be closed.

3X

Press the OEM remote's Lock button 3x to remote-start (or remote-stop) the vehicle.

The vehicle will START.

REMOTE STARTER DIAGNOSTICS
MODULE RED LED

x2 flash :	Brake ON
x3 flash :	No tach
x4 flash :	Ignition before start
x5 flash :	Hood Open

REMOTE STARTER WARNING CARD

CUT THIS WARNING CARD AND STICK IT ON A VISIBLE PLACE:
 or use the package RSPB, Sold separately.

WARNING | ATTENTION

REMOTE STARTER

THE VEHICLE CAN BE STARTED BY EITHER: PRESSING THE LOCK BUTTON ON THE OEM REMOTE 3 TIMES CONSECUTIVELY OR BY A SMARTPHONE. **TURN ON** THE SAFETY SWITCH LOCATED UNDER THE DASHBOARD BEFORE WORKING ON THE VEHICLE.

DESCRIPTION

② BCM connector Back of fuse Box

(-) CAN1 HIGH (-) CAN1 LOW

(-) Trunk Release (-) HAZARD

LOCK UNLOCK

(-) HORN ALARM

ATTENTION
This vehicle must have 2 connectors at the BCM.

④ OBD-II connector

(-)CAN2 HIGH

(-)CAN2 LOW

① Ignition Harness

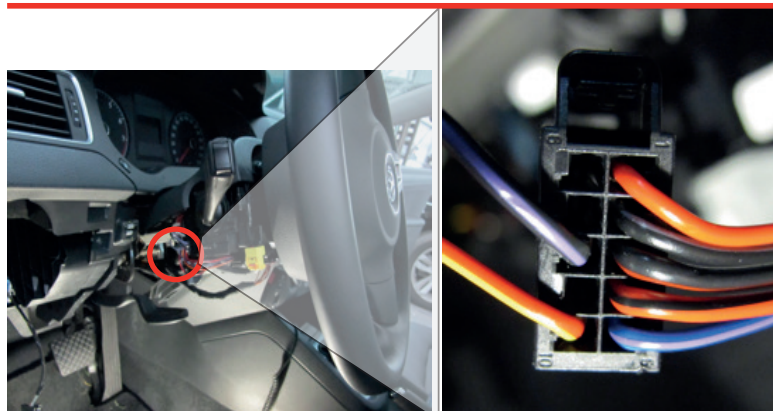

③ Ignition barrel

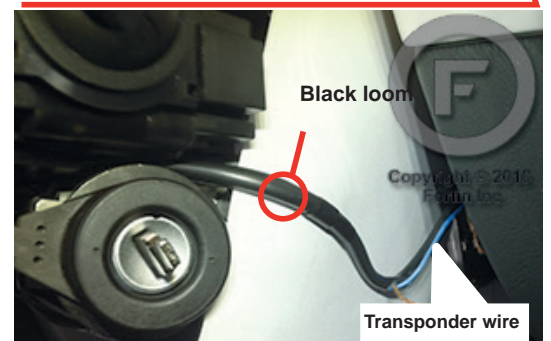

AUTOMATIC TRANSMISSION WIRING CONNECTION |

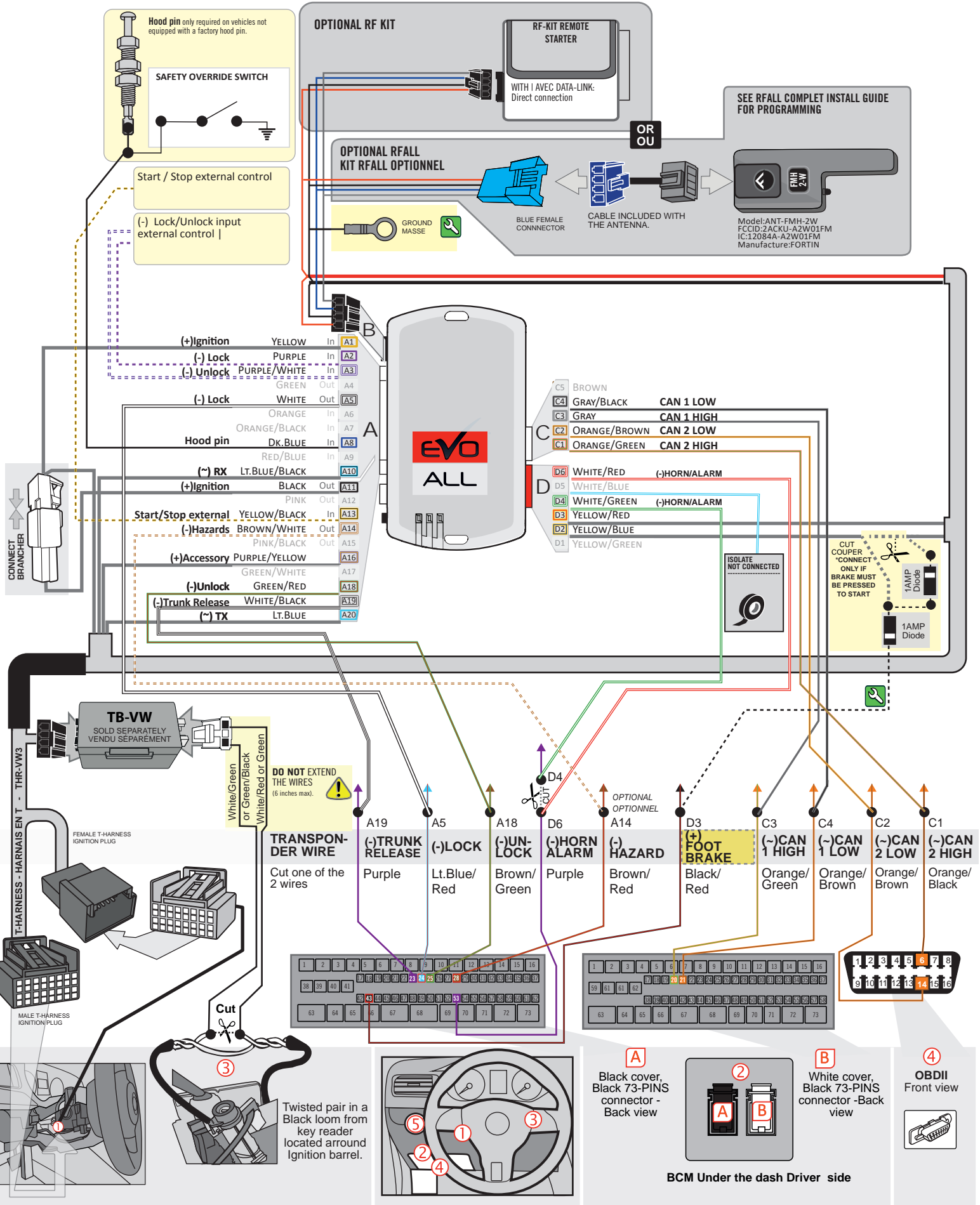

DCRYPTOR PROGRAMMING PROCEDURE |



Parts required (not included)

- 1x **FLASH LINK UPDATER,**
- 1x **FLASH LINK MANAGER**
SOFTWARE |
- 1x Microsoft Windows Computer with Internet connection
Ordinateur Microsoft Windows avec connection Internet



OR
OU

- 1x **FLASH LINK MOBILE**
- 1x **FLASH LINK MOBILE APP**
- 1x Smartphone *Android or iOS* with Internet connection
(Internet provider charges may apply)

BEFORE PROGRAMMING SET THE UNIT OPTIONS AND SAVE.

1



WARNING:
Close and open the driver door.

2

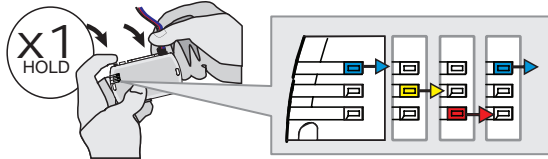

Press and hold the programming button:
Connect the 4-PIN Data-link harness (Black connector).

↳ The Blue, Red, Yellow and Blue & Red LEDs will alternatively illuminate.

3

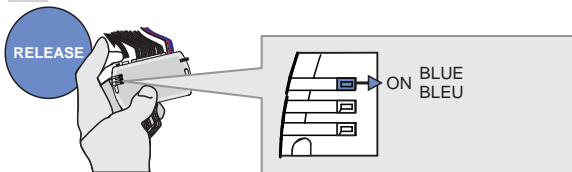

Release the programming button when the Blue LED is ON.

If the LED is not solid BLUE disconnect the 4-PIN Data-link harness (Black connector) and go back to step1.

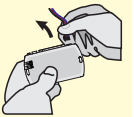

4

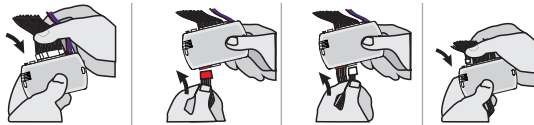

Connect the required remaining harnesses.

5

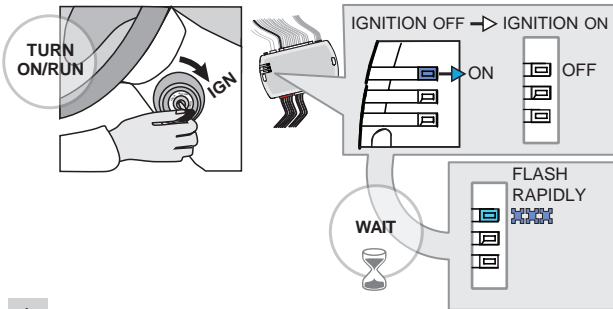

Turn the key to the Ignition ON/RUN position.

Wait,

↳ The BLUE LED will flash rapidly.

6

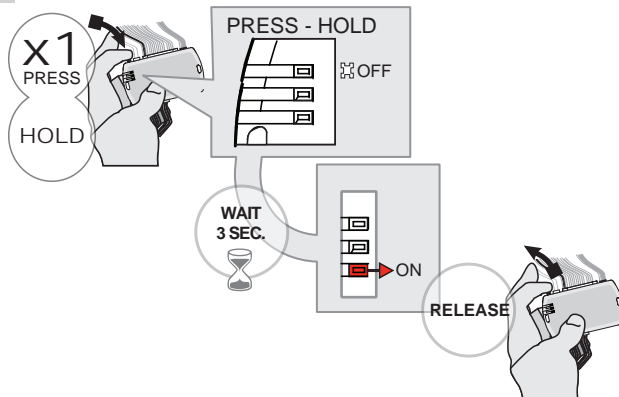

Press and hold the programming button.

↳ The BLUE LED will turn OFF.

Wait,

↳ The RED LED will turn ON.

Release the programming button.

KEY BYPASS PROGRAMMING PROCEDURE 2/4 |

7



WAIT,
this processe may take up
to 15 minutes

Attendez,
ce processus peut prendre
jusqu'à 15 minutes

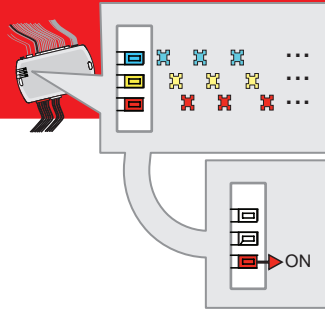

**Wait, do not touch the
vehicle or the module.**



↳ The BLUE, RED and YELLOW
LEDs will rapidly alternate.

Wait,

↳ the RED LED to turn ON.

8

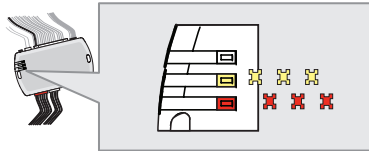

Wait,

↳ **Wait** for the RED and YELLOW
LEDs to slowly alternate.

If the RED LED flashes slowly, the
programming has failed, go back to
step 1 and start the programming over.

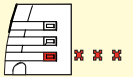

9

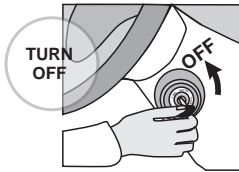

Turn the key to the
OFF position.

10

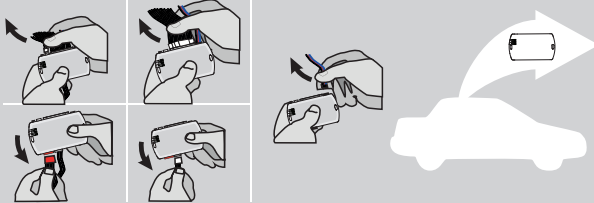

Disconnect all the connectors and after
the Data-Link (4-pins) connector.

11

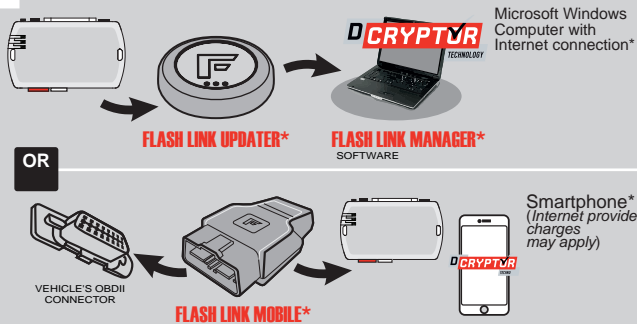

Use the tool:
FLASH LINK UPDATER or
FLASH LINK MOBILE
to visit the DCryptor menu.

*Parts required (not included)

12

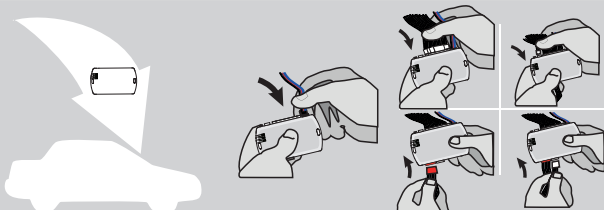

AFTER DCRYPTOR PROGRAMMING COMPLETED
Go back to the vehicle and **reconnect** the 4-Pin (Data-Link)
connector and after, all the remaining connector.

KEY BYPASS PROGRAMMING PROCEDURE 3/4 |

13 AFTER HAVING PLUGGED IN THE DATA-LINK CONNECTOR AND THE REQUIRED REMAINING HARNESSSES :

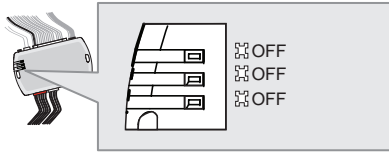

The RED and YELLOW LEDs stay OFF.

The module is now programmed..

OR OU

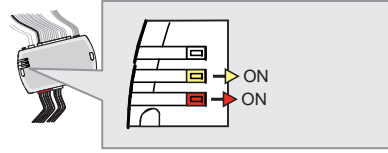

The RED and YELLOW LEDs turn ON.

CONTINUED BELOW

14

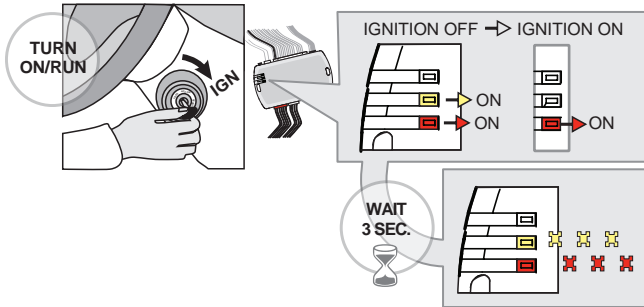

Turn the key to the Ignition ON/RUN position.

The YELLOW LED will turn OFF.

The RED and YELLOW LEDs will alternate.

15

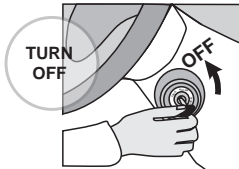

Turn the key to the OFF position.



16

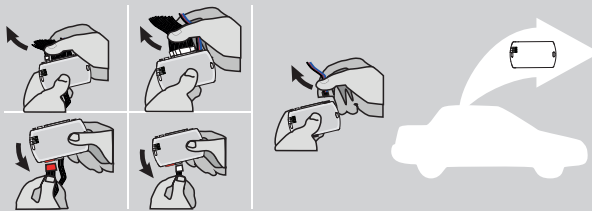

Disconnect all the connectors and after the Data-Link (4-pins) connector.

17



Use the tool: FLASH LINK UPDATER or FLASH LINK MOBILE to visit the DCryptor menu.

*Parts required (not included)

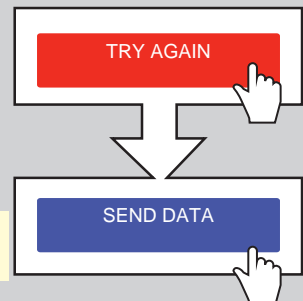

18

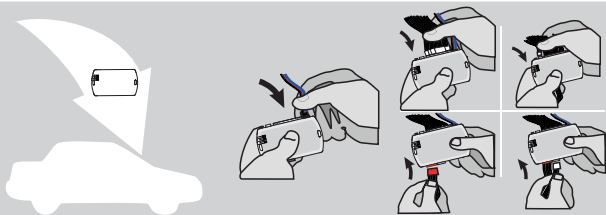

AFTER DCRYPTOR PROGRAMMING COMPLETED
Go back to the vehicle and **reconnect** the 4-Pin (Data-Link) connector and after, all the remaining connector.



The module is now programmed.



REMOTE STARTER / ALARM VERIFICATION PROCEDURE

Test the remote starter. Remote start the vehicle.

NOTE

IF PROGRAMMING IS INTERRUPTED DURING THE PROCESS, SUCH AS A MODULE IS DISCONNECTED OR BY TURNING OFF THE IGNITION WITH THE KEY, IT IS POSSIBLE THAT THE VEHICLE WILL NO LONGER START NORMALLY, YOU MUST DISCONNECT AND RECONNECT THE VEHICLE BATTERY TO CORRECT THE SITUATION.





THAR-VW3 STAND ALONE INSTALLATION

ADDENDUM - SUGGESTED WIRING CONFIGURATION



ONLY COMPATIBLE WITH AUTOMATIC TRANSMISSION VEHICLES.

Vehicle functions supported in this diagram (functional if equipped)



VEHICLE

YEARS

Key Control	T-Harness	Lock	Unlock	Arm	Disarm	Tachometer	Trunk - open	Heated Seats	Door Status	Trunk Status	Hood Status *	Hand-Brake Status	Foot-Brake Status	OEM Remote monitoring
•	•	•	•	•	•	•	•	•	•	•	•	•	•	•

VOLKSWAGEN

Beetle Automatic transmission

2016-2019

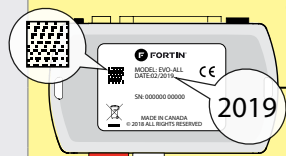

COMPATIBLE MODULE REQUIRED:

QR CODE ON THE LABEL MANUFACTURED AFTER: 2019

75.[39]

VW MINIMUM

To add the firmware version and the options, use the **FLASH LINK UPDATER** or **FLASH LINK MOBILE** tool, sold separately.

IF THE VEHICLE IS NOT EQUIPPED WITH FUNCTIONAL HOOD PIN:

A11

OFF

Hood trigger (Output Status).



Program bypass option:

UNIT OPTION

DESCRIPTION

C1

OEM Remote status (Lock/Unlock) monitoring

A5

OFF

Analog Door lock control

A6

OFF

Analog Door lock control



Parts required (Not included)

- 1x Vehicle Key
- 2x Diodes (if the brakes must be pressed)
- 1x Reay (key bypass)

MANDATORY INSTALL

* **HOOD PIN**



HOOD STATUS: THE HOOD PIN SWITCH MUST BE INSTALLED IF THE VEHICLE CAN BE REMOTE STARTED WITH THE HOOD OPEN, SET FUNCTION **A11** TO OFF.

A11

OFF

Notice: the installation of safety elements are mandatory. The hood pin is an essential security element and must be installed.

THIS MODULE MUST BE INSTALLED BY A QUALIFIED TECHNICIAN. A WRONG CONNECTION CAN CAUSE PERMANENT DAMAGE TO THE VEHICLE.

PARTS REQUIRED (NOT INCLUDED)

1x **FLASH LINK UPDATER,**
 1x **FLASH LINK MANAGER**
 SOFTWARE | PROGRAMME
 1x Microsoft Windows Computer with Internet connection

OR

1x **FLASH LINK MOBILE**
 1x **FLASH LINK MOBILE APP**
 Smartphone *Android* or *iOS* with Internet connection (*provider charges may apply*).

MANDATORY

HOOD PIN



REMOTE START SAFETY OVERRIDE SWITCH

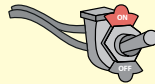

VALET SWITCH

Part #: RSPB available, Sold separately.

Notice: the installation of safety elements are mandatory. The hood pin and the valet switch are essential security elements and must be installed.

STAND ALONE CONFIGURATION

	Program bypass option	UNIT OPTION	DESCRIPTION
	OEM Remote Stand Alone Remote Starter:	D1.10	By default, LOCK, LOCK, LOCK Par défaut, VERROUILLE,VERROUILLE,VERROUILLE
		D1.1	
	Program bypass option with oem remote:	C1	OEM Remote Monitoring
	Program bypass option with RF KIT antenna:	H1 to H6	Supported RF Kits and select RF Kit

REMOTE STARTER FUNCTIONALITY

All doors must be closed.

3X

Press the OEM remote's Lock button 3x to remote-start (or remote-stop) the vehicle.

The vehicle will START.

REMOTE STARTER DIAGNOSTICS
MODULE RED LED

x2 flash :	Brake ON
x3 flash :	No tach
x4 flash :	Ignition before start
x5 flash :	Hood Open

REMOTE STARTER WARNING CARD



CUT THIS WARNING CARD AND STICK IT ON A VISIBLE PLACE:
 or use the package RSPB, Sold separately.

WARNING | ATTENTION

REMOTE STARTER

THE VEHICLE CAN BE STARTED BY EITHER: PRESSING THE LOCK BUTTON ON THE OEM REMOTE 3 TIMES CONSECUTIVELY OR BY A SMARTPHONE. **TURN ON** THE SAFETY SWITCH LOCATED UNDER THE DASHBOARD BEFORE WORKING ON THE VEHICLE.

DESCRIPTION

③ BCM connector Back of fuse Box

(-) CAN1 HIGH (-) CAN1 LOW

(-) Trunk Release

(-) HAZARD

LOCK UNLOCK

(-) HORN ALARM

(-) FOOT BRAKE

ATTENTION
This vehicle must have 2 connectors at the BCM.



② OBD-II connector

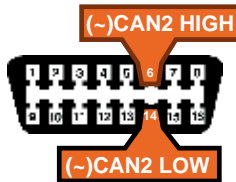

① Ignition Harness

④ Ignition barrel

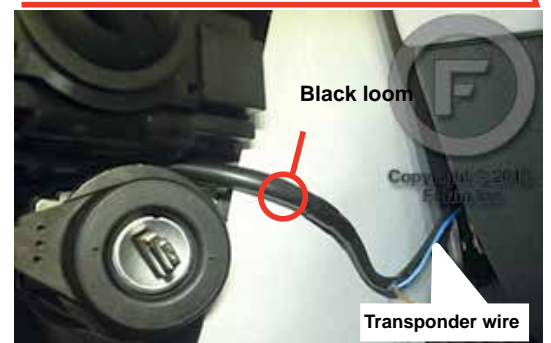

AUTOMATIC TRANSMISSION WIRING CONNECTION

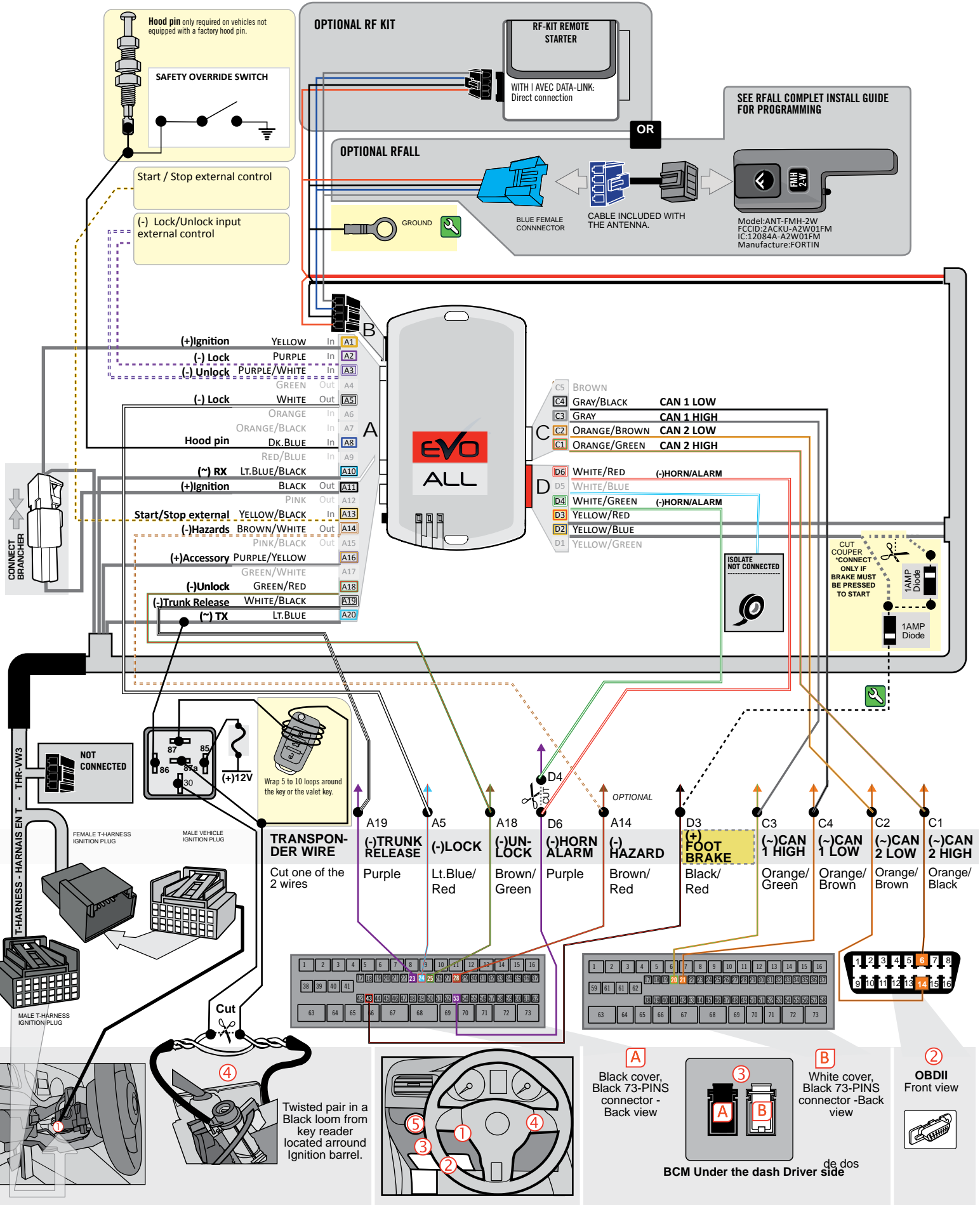

PROGRAMMING PROCEDURE

1

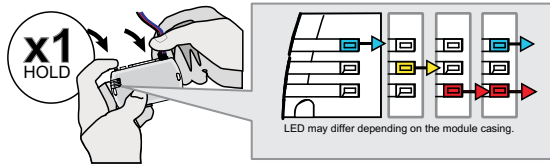

Press and hold the programming button:
Connect the 4-PIN Data-link harness (Black connector).

↳ The Blue, Red, Yellow and Blue & Red LEDs will alternatively illuminate.

2

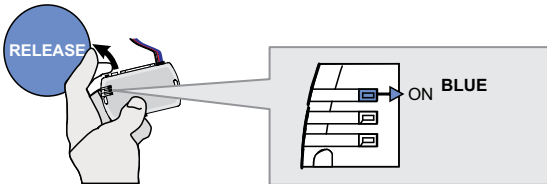

Release the programming button when the LED is BLUE.

If the LED is not solid BLUE disconnect the 4-Pin connector (Data-Link) and go back to step 1.

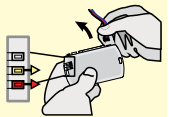

3

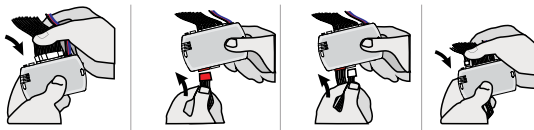

Insert the required remaining connectors.

4

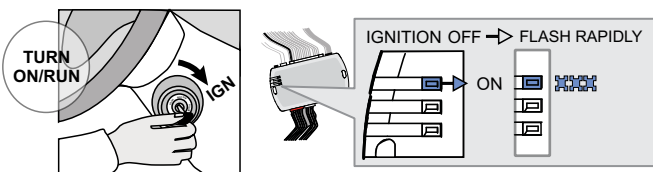

Turn the key to the Ignition ON/RUN position.

↳ The BLUE LED will flash rapidly.

5

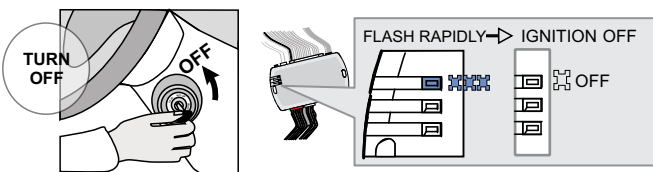

Turn the key to the OFF position.

↳ The BLUE LED will turn off.



The module is now programmed.

THAR-VW3 STAND ALONE INSTALLATION

ADDENDUM - SUGGESTED WIRING CONFIGURATION



ONLY COMPATIBLE WITH AUTOMATIC TRANSMISSION VEHICLES.



Vehicle functions supported in this diagram (functional if equipped)

VEHICLE	YEARS	Key Control	T-Harness	Lock	Unlock	Arm	Disarm	Tachometer	Parking Lights	Trunk - open	Door Status	Trunk Status	Hood Status *	Hand-Brake Status	Foot-Brake Status	OEM Remote monitoring
VOLKSWAGEN																
Jetta	2011-2014	•	•	•	•	•	•	•	•	•	•	•	•	•	•	•

FIRMWARE VERSION



75.[38]

VW MINIMUM

To add the firmware version and the options, use the **FLASH LINK UPDATER** or **FLASH LINK MOBILE** tool, sold separately.

UNIT OPTION	DESCRIPTION
C1	OEM Remote status (Lock/Unlock) monitoring
A5 <input type="checkbox"/> OFF	Analog Door lock control
UNIT OPTION	DESCRIPTION
D2	Unlock before / Lock after (Disarm OEM alarm)



Parts required (Not included)

- 1x Vehicle Key
- 1x THAR-VW3

NOTES



1 KEY REQUIRED FOR THE INSTALLATION

The vehicle's OEM remote will operate while the engine is running.

MANDATORY INSTALL

* HOOD PIN



HOOD STATUS: THE HOOD PIN SWITCH MUST BE INSTALLED IF THE VEHICLE CAN BE REMOTE STARTED WITH THE HOOD OPEN, SET FUNCTION A11 TO OFF.

A11 OFF

Notice: the installation of safety elements are mandatory. The hood pin is an essential security element and must be installed.

THIS MODULE MUST BE INSTALLED BY A QUALIFIED TECHNICIAN. A WRONG CONNECTION CAN CAUSE PERMANENT DAMAGE TO THE VEHICLE.

PARTS REQUIRED (NOT INCLUDED)

1x **FLASH LINK UPDATER,**
1x **FLASH LINK MANAGER**
SOFTWARE
1x Microsoft Windows Computer with Internet connection

OR

1x **FLASH LINK MOBILE**
1x **FLASH LINK MOBILE APP**
Smartphone Android or iOS with Internet connection (provider charges may apply).

MANDATORY

HOOD PIN



REMOTE START SAFETY OVERRIDE SWITCH

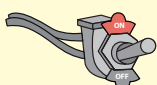





VALET SWITCH

Part #: RSPB available, Sold separately.

Notice: the installation of safety elements are mandatory. The hood pin and the valet switch are essential security elements and must be installed.

STAND ALONE CONFIGURATION

	Program bypass option	UNIT OPTION	DESCRIPTION
	OEM Remote Stand Alone Remote Starter:	D1.10 	By default, LOCK, LOCK, LOCK Par défaut, VERROUILLE,VERROUILLE,VERROUILLE
		D1.1 	
	Program bypass option with oem remote:	C1	OEM Remote Monitoring
	Program bypass option with RF KIT antenna:	H1 to H6	Supported RF Kits and select RF Kit

REMOTE STARTER FUNCTIONALITY



All doors must be closed.

3X 

Press the OEM remote's Lock button 3x to remote-start (or remote-stop) the vehicle.



START 

The vehicle will START.

REMOTE STARTER DIAGNOSTICS
MODULE RED LED

x2 flash :	Brake ON
x3 flash :	No tach
x4 flash :	Ignition before start
x5 flash :	Hood Open

REMOTE STARTER WARNING CARD



CUT THIS WARNING CARD AND STICK IT ON A VISIBLE PLACE:
or use the package RSPB, Sold separately.

WARNING | ATTENTION



REMOTE STARTER

THE VEHICLE CAN BE STARTED BY EITHER: PRESSING THE LOCK BUTTON ON THE OEM REMOTE 3 TIMES CONSECUTIVELY OR BY A SMARTPHONE. **TURN ON** THE SAFETY SWITCH LOCATED UNDER THE DASHBOARD BEFORE WORKING ON THE VEHICLE.

① BCM connector Back of fuse Box

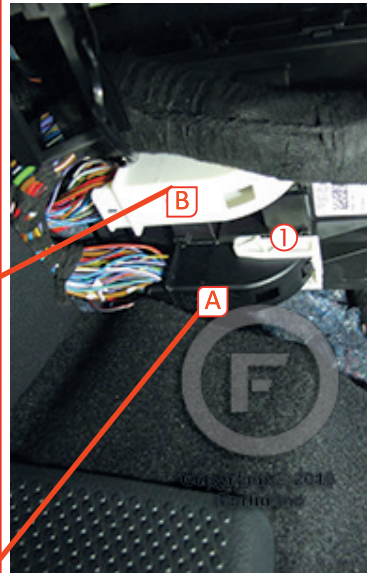
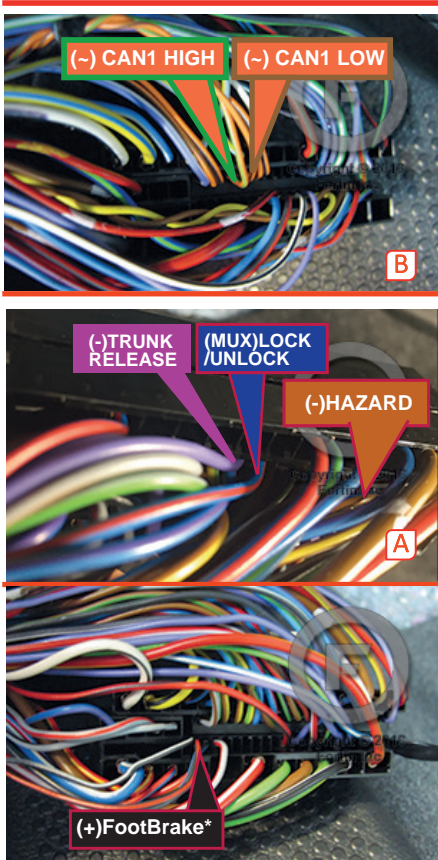

ATTENTION

This vehicle must have 2 connectors at the BCM.

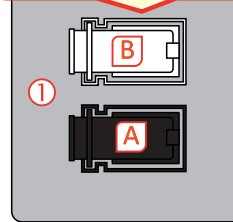

② Ignition Harness

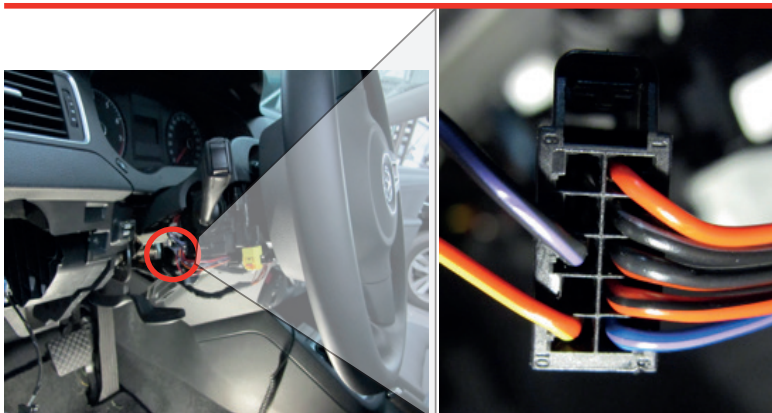

③ Ignition barrel

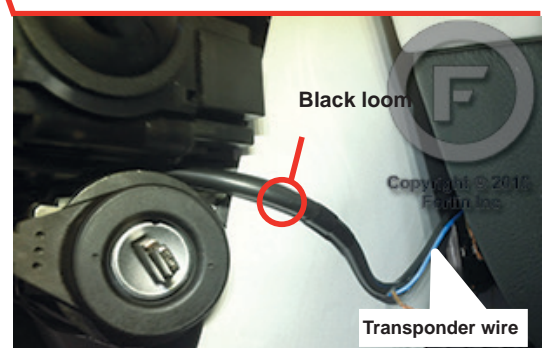

AUTOMATIC TRANSMISSION WIRING CONNECTION

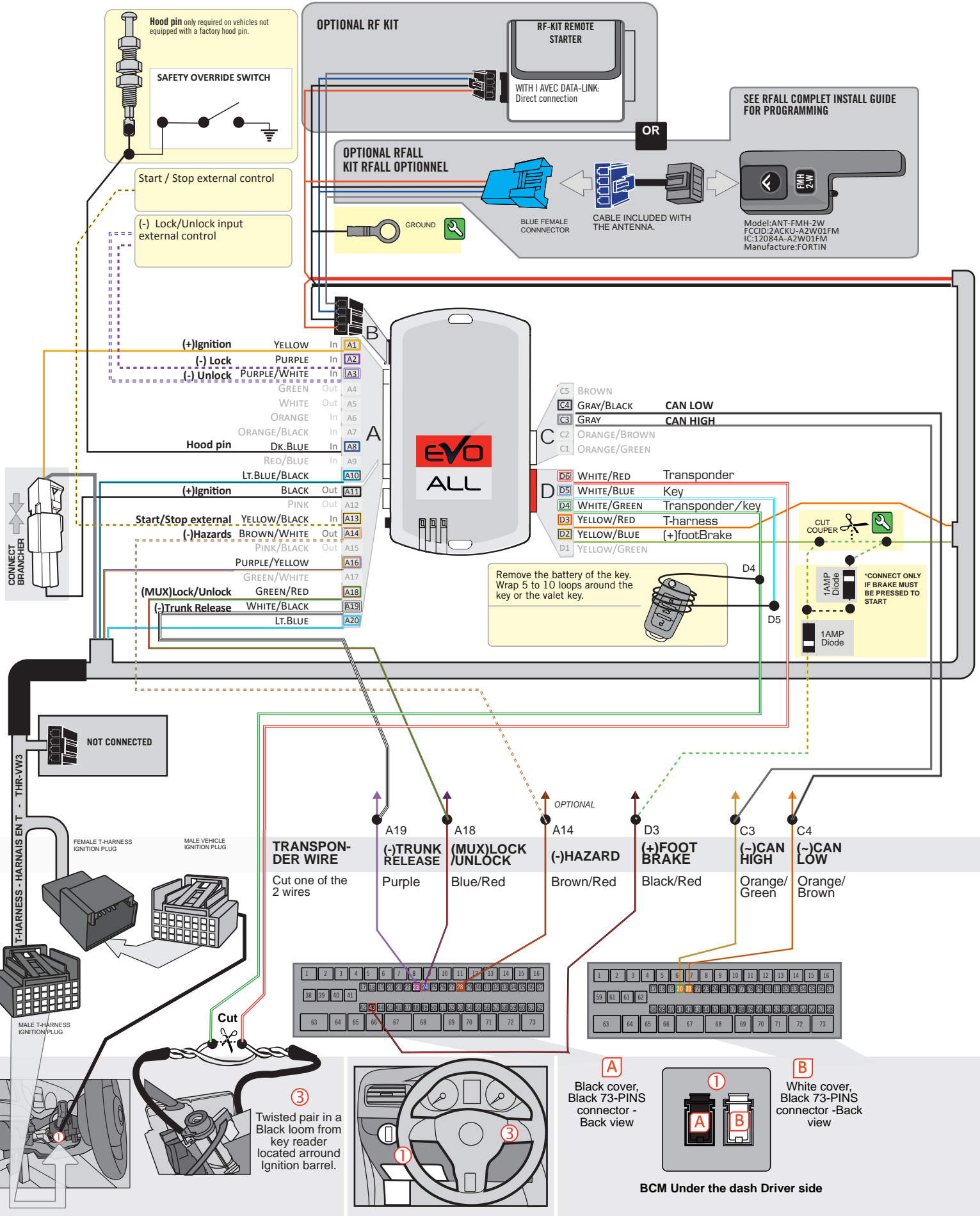

PROGRAMMING PROCEDURE

1

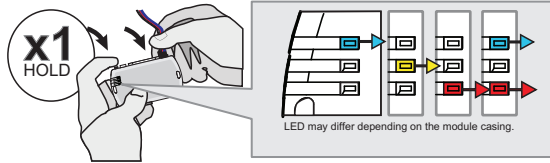

Press and hold the programming button:
Connect the 4-PIN Data-link harness (Black connector).

↳ The Blue, Red, Yellow and Blue & Red LEDs will alternatively illuminate.

2

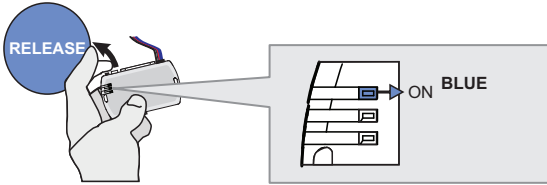

Release the programming button when the LED is BLUE.

If the LED is not solid BLUE disconnect the 4-Pin connector (Data-Link) and go back to step 1.

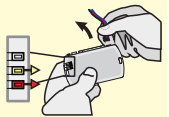

3

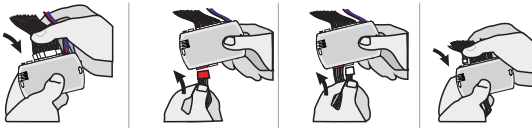

Insert the required remaining connectors.

4

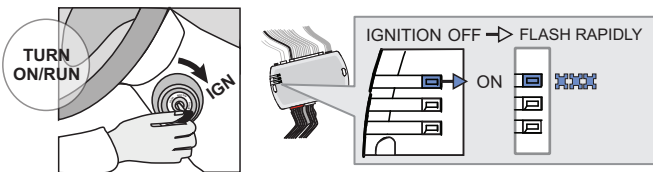

Turn the key to the Ignition ON/RUN position.

↳ The BLUE LED will flash rapidly.

5

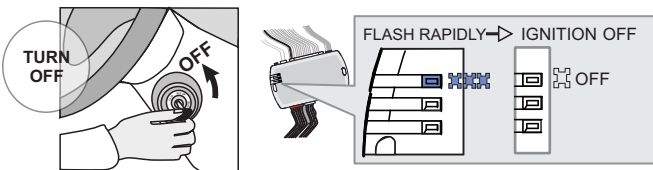

Turn the key to the OFF position.

↳ The BLUE LED will turn off.



The module is now programmed.

THAR-VW3 & TB-VW STAND ALONE INSTALLATION

ADDENDUM - SUGGESTED WIRING CONFIGURATION

ONLY COMPATIBLE WITH AUTOMATIC TRANSMISSION VEHICLES.

Vehicle functions supported in this diagram (functional if equipped)

VEHICLE	YEARS	Key Control	T-Harness	Lock	Unlock	Arm	Disarm	Tachometer	Parking Lights	Trunk - open	Door Status	Trunk Status	Hood Status *	Hand-Brake Status	Foot-Brake Status	OEM Remote monitoring
VOLKSWAGEN Jetta	2011-2017	•	•	•	•	•	•	•	•	•	•	•	•	•	•	•



FIRMWARE VERSION

75.[38]

VW MINIMUM

 To add the firmware version and the options, use the **FLASH LINK UPDATER** or **FLASH LINK MOBILE** tool, sold separately.

Program bypass option:

UNIT OPTION

DESCRIPTION

C1

OEM Remote status (Lock/Unlock) monitoring

A5
OFF

Analog Door lock control

**Program bypass option
(If equipped with OEM alarm):**

UNIT OPTION

DESCRIPTION

D2

Unlock before / Lock after (Disarm OEM alarm)

NOTES

The vehicle's OEM remote will operate while the engine is running.

Parts required (Not included)

 1x TB-VW
1x THAR-VW3

MANDATORY INSTALL
*** HOOD PIN**

HOOD STATUS: THE HOOD PIN SWITCH MUST BE INSTALLED IF THE VEHICLE CAN BE REMOTE STARTED WITH THE HOOD OPEN, SET FUNCTION A11 TO OFF.

A11
OFF
Notice: the installation of safety elements are mandatory. The hood pin is an essential security element and must be installed.

THIS MODULE MUST BE INSTALLED BY A QUALIFIED TECHNICIAN. A WRONG CONNECTION CAN CAUSE PERMANENT DAMAGE TO THE VEHICLE.

PARTS REQUIRED (NOT INCLUDED)

1x **FLASH LINK UPDATER,**
 1x **FLASH LINK MANAGER**
SOFTWARE | PROGRAMME
 1x Microsoft Windows Computer with Internet connection

OR

1x **FLASH LINK MOBILE**
 1x **FLASH LINK MOBILE APP**
Smartphone Android or iOS with Internet connection (provider charges may apply).

MANDATORY

HOOD PIN

REMOTE START SAFETY OVERRIDE SWITCH

VALET SWITCH

Part #: RSPB available, Sold separately.

Notice: the installation of safety elements are mandatory. The hood pin and the valet switch are essential security elements and must be installed.

STAND ALONE CONFIGURATION

	Program bypass option	UNIT OPTION	DESCRIPTION
	OEM Remote Stand Alone Remote Starter:	D1.10 D1.1	By default, LOCK, LOCK, LOCK Par défaut, VERROUILLE,VERROUILLE,VERROUILLE
	Program bypass option with oem remote:	C1	OEM Remote Monitoring
	Program bypass option with RF KIT antenna:	H1 to H6	Supported RF Kits and select RF Kit

REMOTE STARTER FUNCTIONALITY

All doors must be closed.

3X

Press the OEM remote's Lock button 3x to remote-start (or remote-stop) the vehicle.

The vehicle will START.

REMOTE STARTER DIAGNOSTICS
MODULE RED LED

x2 flash :	Brake ON
x3 flash :	No tach
x4 flash :	Ignition before start
x5 flash :	Hood Open

REMOTE STARTER WARNING CARD

CUT THIS WARNING CARD AND STICK IT ON A VISIBLE PLACE:
 or use the package RSPB, Sold separately.

WARNING | ATTENTION

REMOTE STARTER

THE VEHICLE CAN BE STARTED BY EITHER: PRESSING THE LOCK BUTTON ON THE OEM REMOTE 3 TIMES CONSECUTIVELY OR BY A SMARTPHONE. **TURN ON** THE SAFETY SWITCH LOCATED UNDER THE DASHBOARD BEFORE WORKING ON THE VEHICLE.

DESCRIPTION

① BCM connector Back of fuse Box

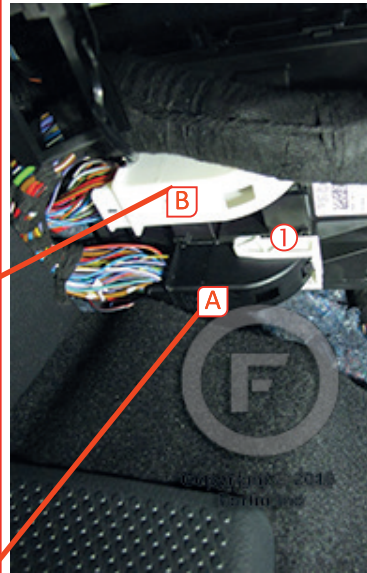
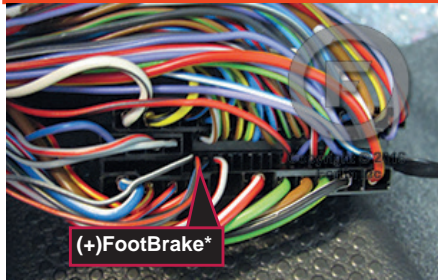
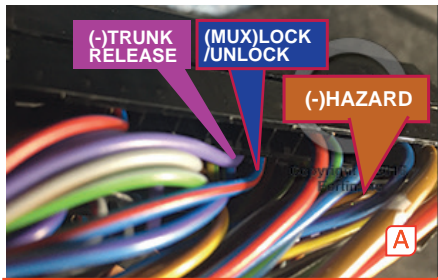
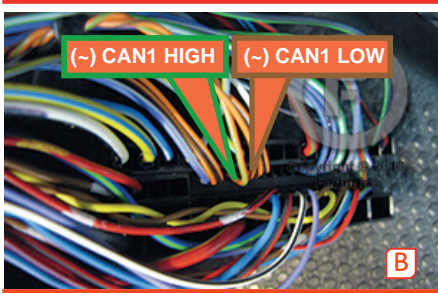

ATTENTION

This vehicle must have 2 connectors at the BCM.

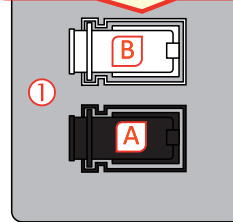

② Ignition Harness

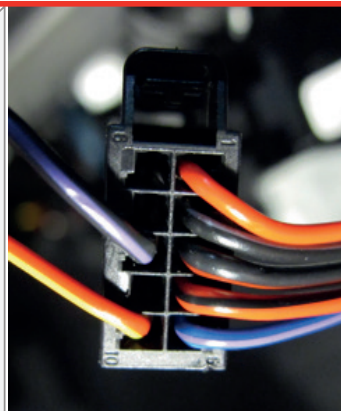

③ Ignition barrel

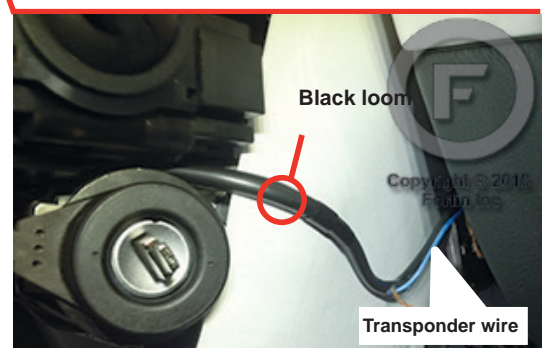

AUTOMATIC TRANSMISSION WIRING CONNECTION

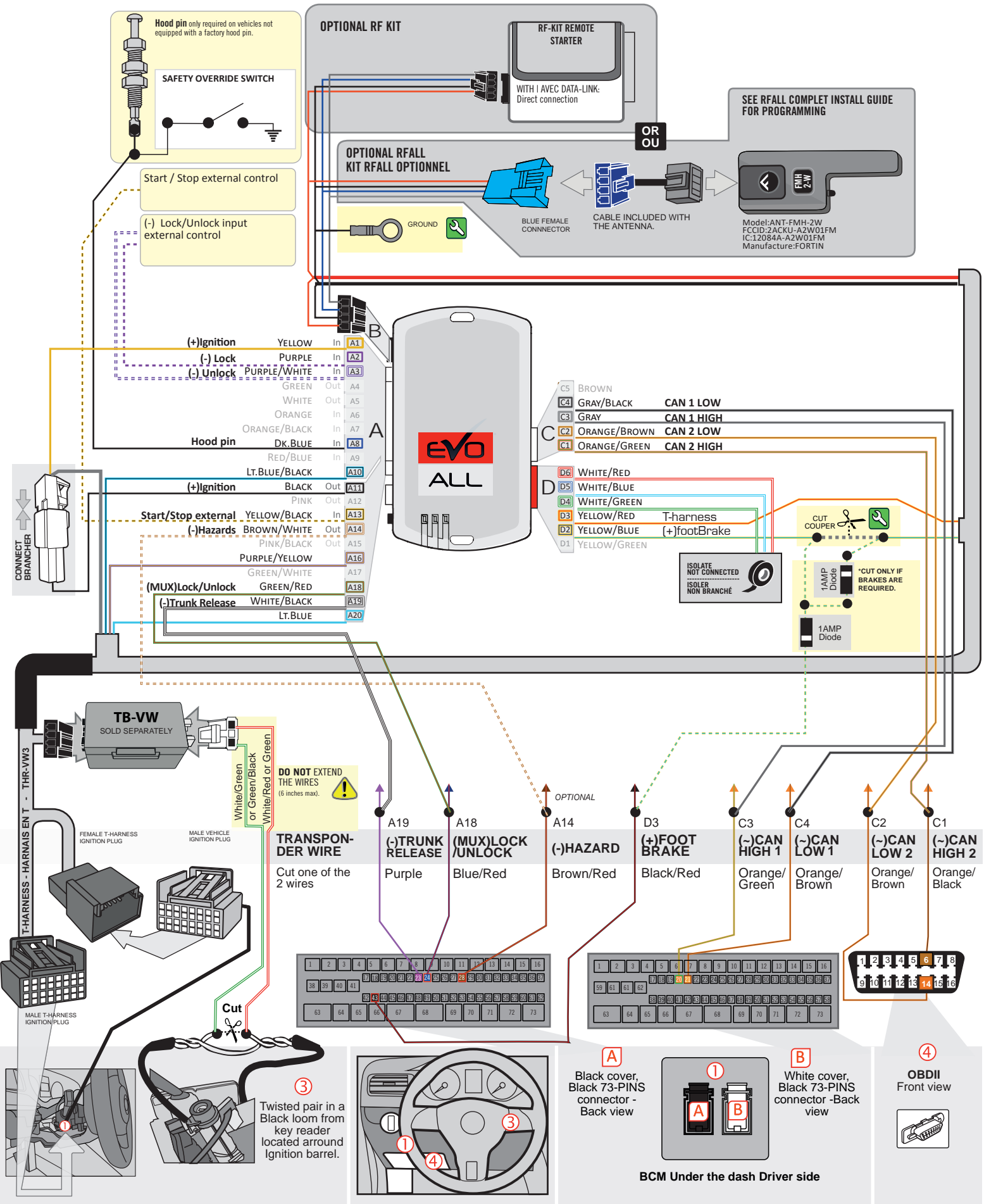

DCRYPTOR PROGRAMMING PROCEDURE



Parts required (not included)

- 1x FLASH LINK UPDATER, SOFTWARE
- 1x FLASH LINK MANAGER SOFTWARE
- 1x Microsoft Windows Computer with Internet connection

OR
OU

- 1x FLASH LINK MOBILE
- 1x FLASH LINK MOBILE APP
- 1x Smartphone Android or iOS with Internet connection (Internet provider charges may apply)

BEFORE PROGRAMMING SET THE UNIT OPTION AND SAVE.

1

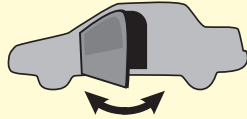

WARNING:
Close and open the driver door.

2

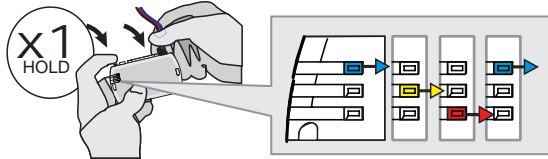

Press and hold the programming button:
Connect the 4-PIN Data-link harness (Black connector).

↳ The Blue, Red, Yellow and Blue & Red LEDs will alternatively illuminate.

3

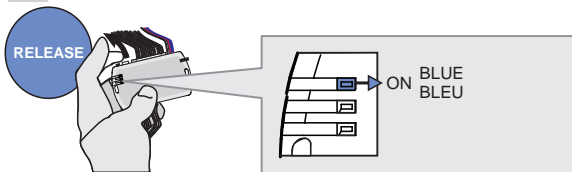

Release the programming button when the Blue LED is ON.

If the LED is not solid BLUE disconnect the 4-PIN Data-link harness (Black connector) and go back to step1.

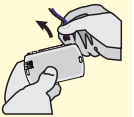

4

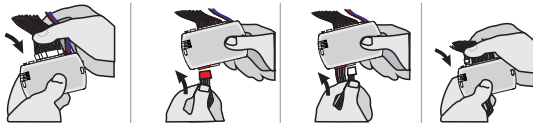

Connect the required remaining harnesses.

5

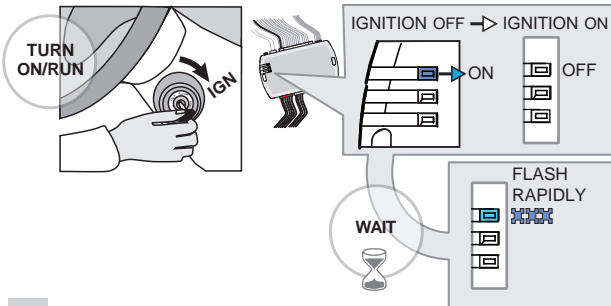

Turn the key to the Ignition ON/RUN position.

Wait,

↳ The BLUE LED will flash rapidly.

6

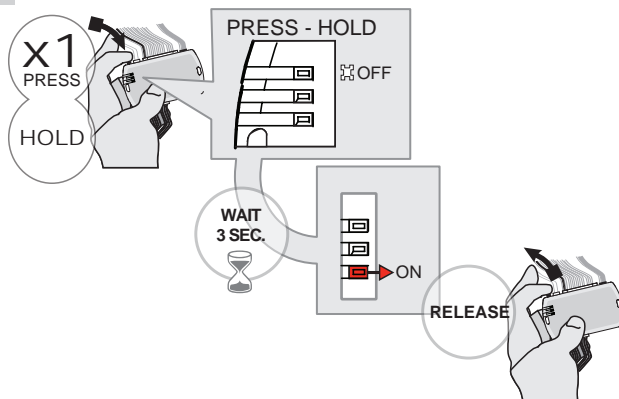

Press and hold the programming button.

↳ The BLUE LED will turn OFF.

Wait,

↳ The RED LED will turn ON.

Release the programming button.

KEY BYPASS PROGRAMMING PROCEDURE 2/4

7



WAIT,
this process may take up
to 15 minutes

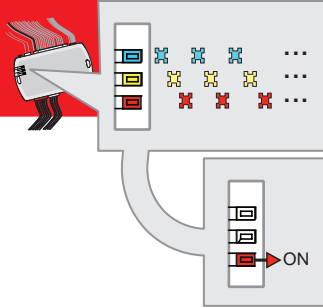

Wait, do not touch the vehicle or the module.



↳ The BLUE, RED and YELLOW LEDs will rapidly alternate.

Wait,

↳ the RED LED to turn ON.

8

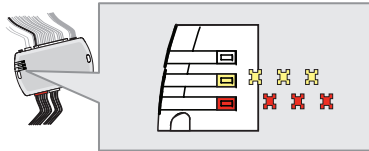

Wait,

↳ **Wait** for the RED and YELLOW LEDs to slowly alternate.

If the RED LED flashes slowly, the programming has failed, go back to step 1 and start the programming over.

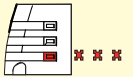

9

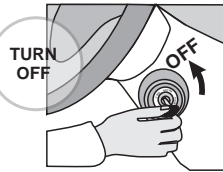

Turn the key to the OFF position.

10

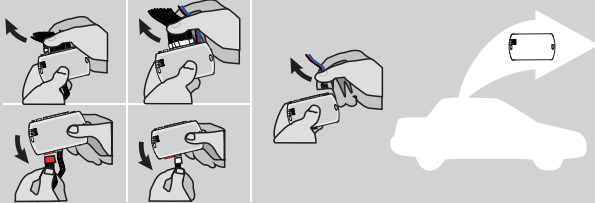

Disconnect all the connectors and after the Data-Link (4-pins) connector.

11

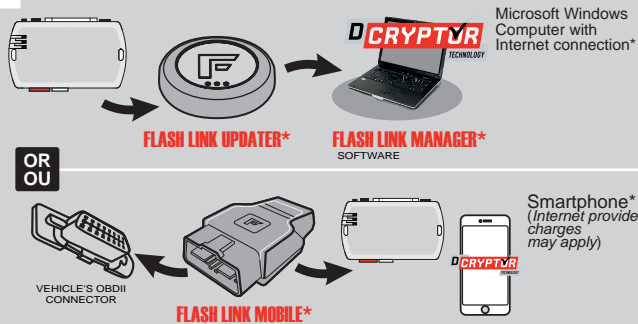

Use the tool: **FLASH LINK UPDATER** or **FLASH LINK MOBILE** to visit the DCryptor menu.

*Parts required (not included)

12

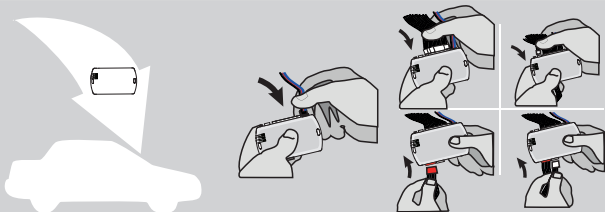

AFTER DCRYPTOR PROGRAMMING COMPLETED
Go back to the vehicle and **reconnect** the 4-Pin (Data-Link) connector and after, all the remaining connector.

KEY BYPASS PROGRAMMING PROCEDURE 3/4

13 AFTER HAVING PLUGGED IN THE DATA-LINK CONNECTOR AND THE REQUIRED REMAINING HARNESSSES :

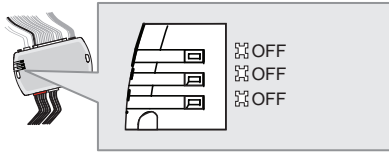

↳The RED and YELLOW LEDs stay OFF.

The module is now programmed..

OR
OU

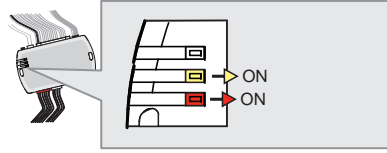

↳The RED and YELLOW LEDs turn ON.

CONTINUED BELOW

14

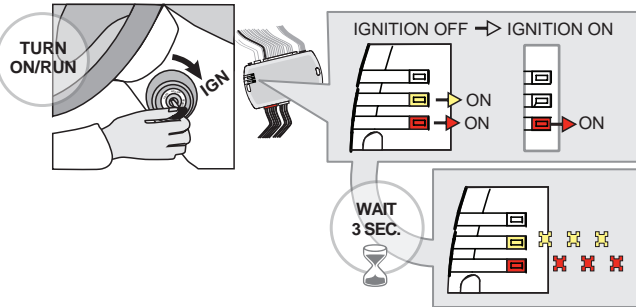

Turn the key to the Ignition ON/RUN position.

↳The YELLOW LED will turn OFF.

↳The RED and YELLOW LEDs will alternate.

15

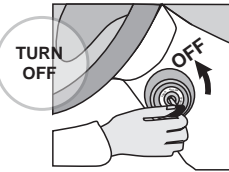

Turn the key to the OFF position.



16

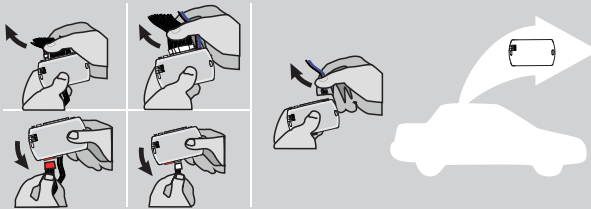

Disconnect all the connectors and after the Data-Link (4-pins) connector.

17



Use the tool: FLASH LINK UPDATER or FLASH LINK MOBILE to visit the DCryptor menu.

*Parts required (not included)

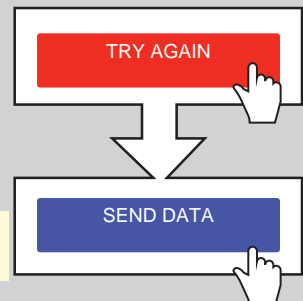

CONTINUED NEXT PAGE

KEY BYPASS PROGRAMMING PROCEDURE 4/4

18

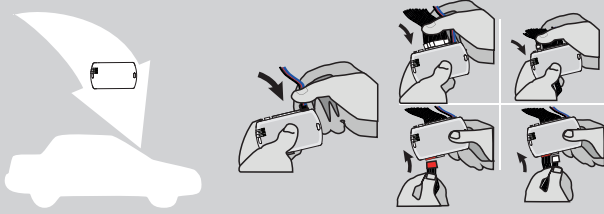

AFTER DCRYPTOR PROGRAMMING COMPLETED
Go back to the vehicle and **reconnect** the 4-Pin (Data-Link) connector and after, all the remaining connector.



The module is now programmed.



REMOTE STARTER / ALARM VERIFICATION PROCEDURE

Test the remote starter.
Remote start the vehicle.

NOTE

IF PROGRAMMING IS INTERRUPTED DURING THE PROCESS, SUCH AS A MODULE IS DISCONNECTED OR BY TURNING OFF THE IGNITION WITH THE KEY, IT IS POSSIBLE THAT THE VEHICLE WILL NO LONGER START NORMALLY, YOU MUST DISCONNECT AND RECONNECT THE VEHICLE BATTERY TO CORRECT THE SITUATION.



THAR-VW3 STAND ALONE INSTALLATION

ADDENDUM - SUGGESTED WIRING CONFIGURATION

ONLY COMPATIBLE WITH AUTOMATIC TRANSMISSION VEHICLES.

Vehicle functions supported in this diagram (functional if equipped)

VEHICLE	YEARS	Key Control	T-Harness	Lock	Unlock	Arm	Disarm	Tachometer	Hazard Lights	Trunk - open	Door Status	Trunk Status	Hood Status *	Hand-Brake Status	Foot-Brake Status	OEM Remote monitoring
VOLKSWAGEN Jetta	2015-2017	•	•	•	•	•	•	•	•	•	•	•	•	•	•	•



HARDWARE VERSION

FIRMWARE VERSION

 MINIMUM **6**
75.[28]

VW MINIMUM

Program bypass option:

UNIT OPTION

DESCRIPTION

C1

OEM Remote status (Lock/Unlock) monitoring

A5
OFF

Analog Door lock control

**Program bypass option
(if equipped with OEM alarm):**

UNIT OPTION

DESCRIPTION

D2

Unlock before / Lock after (Disarm OEM alarm)

Parts required (Not included)

- 1x Vehicle Key
- 1x THAR-VW3
- 2x Diodes

NOTES

- * Hood Status Hood Status : functional if equipped with a factory hood switch.

**1 KEY REQUIRED FOR THE
INSTALLATION**

The vehicle's OEM remote will operate while the engine is running.

PARTS REQUIRED (NOT INCLUDED)



FLASH LINK UPDATER 2

FLASH LINK MANAGER
SOFTWARE | PROGRAMME



Microsoft Windows Computer
(Internet connection required)



MANDATORY

HOOD PIN



REMOTE START SAFETY OVERRIDE SWITCH

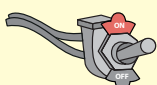



VALET SWITCH



Part #: RSPB available, Sold separately.

Notice: the installation of safety elements are mandatory. The hood pin and the valet switch are essential security elements and must be installed.

STAND ALONE CONFIGURATION

		UNIT OPTION	DESCRIPTION
	<p>Program bypass option:</p>	D1	OEM Remote Stand Alone Remote Starter
	<p>Program bypass option with oem remote:</p>	C1	OEM Remote Monitoring
	<p>Program bypass option with RF KIT antenna:</p>	H1 to H6	Supported RF Kits and select RF Kit

REMOTE STARTER FUNCTIONNALITY



All doors must be closed.

3X



Press the OEM remote's Lock button 3x to remote-start (or remote-stop) the vehicle.



The vehicle will START.

REMOTE STARTER DIAGNOSTICS
MODULE RED LED

x2 flash : Brake ON
x3 flash : No tach
x4 flash : Ignition before start
x5 flash : Hood Open

REMOTE STARTER WARNING CARD



CUT THIS WARNING CARD AND STICK IT ON A VISIBLE PLACE:
or use the package RSPB, Sold separately.

WARNING | ATTENTION



REMOTE STARTER

THE VEHICLE CAN BE STARTED BY EITHER: PRESSING THE LOCK BUTTON ON THE OEM REMOTE 3 TIMES CONSECUTIVELY OR BY A SMARTPHONE. **TURN ON** THE SAFETY SWITCH LOCATED UNDER THE DASHBOARD BEFORE WORKING ON THE VEHICLE.

DESCRIPTION

① BCM connector Back of fuse Box

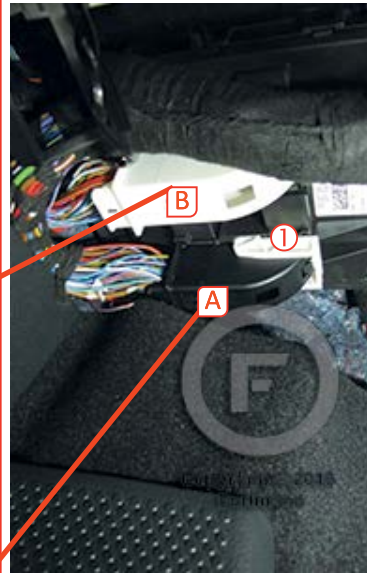
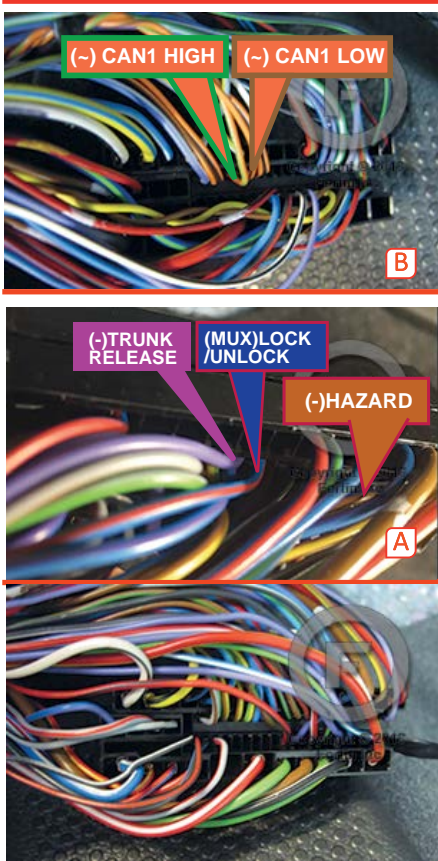

ATTENTION

This vehicle must have 2 connectors at the BCM.

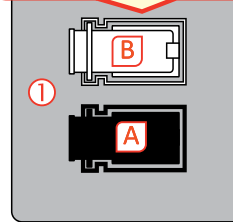

② Ignition Harness



③ Ignition barrel

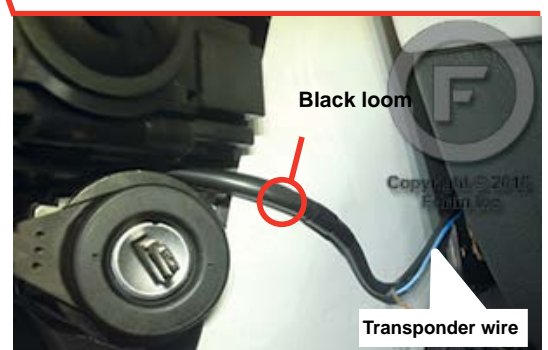

AUTOMATIC TRANSMISSION WIRING CONNECTION

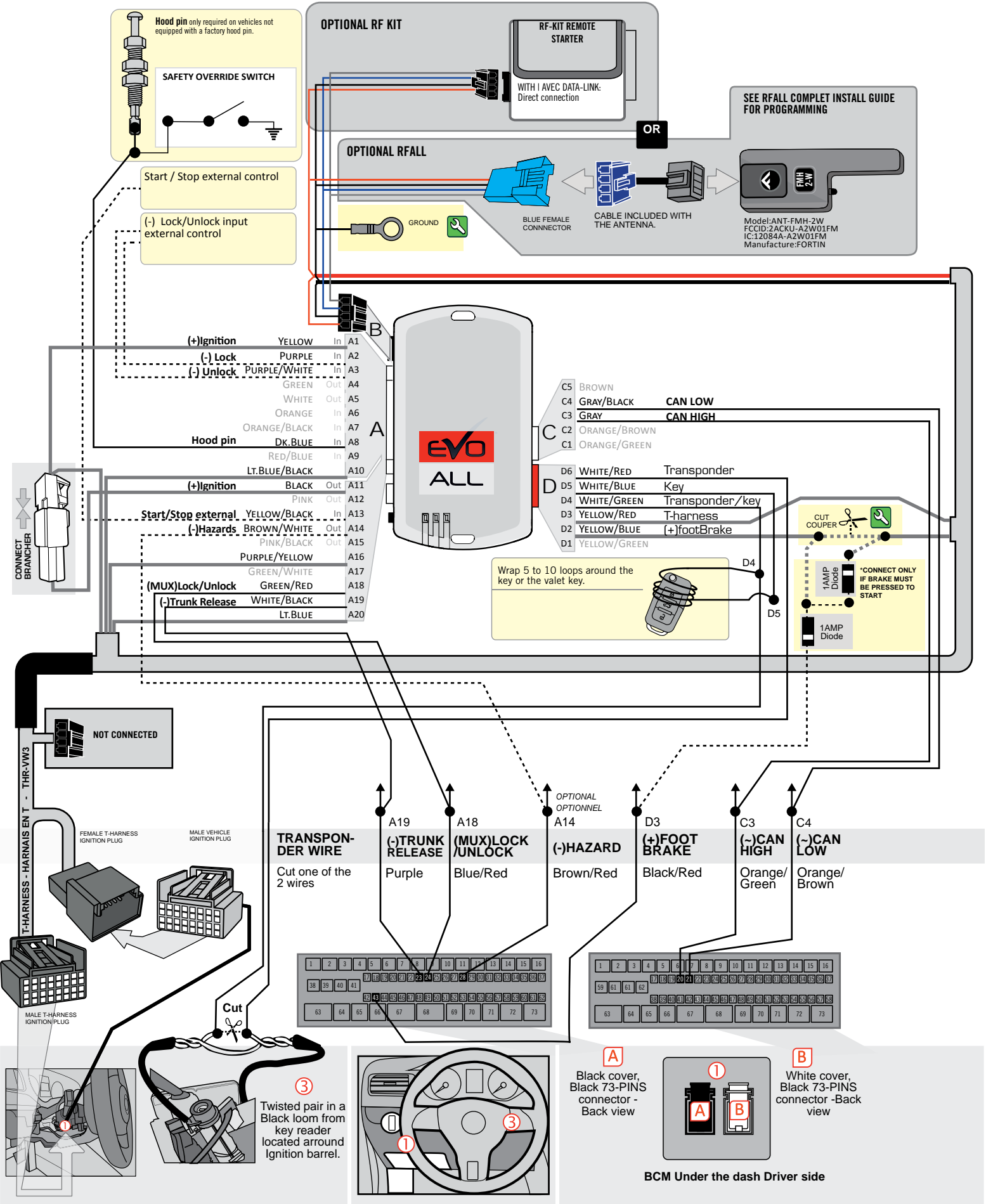

PROGRAMMING PROCEDURE

1

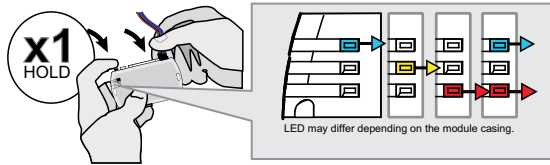

Press and hold the programming button:
Connect the 4-PIN Data-link harness (Black connector).

↳ The Blue, Red, Yellow and Blue & Red LEDs will alternatively illuminate.

2

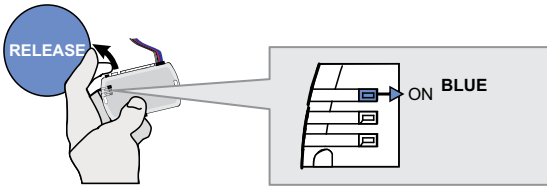

Release the programming button when the LED is BLUE.

If the LED is not solid BLUE disconnect the 4-Pin connector (Data-Link) and go back to step 1.

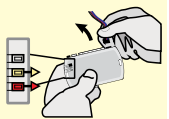

3

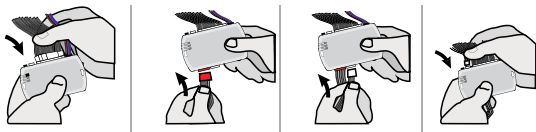

Insert the required remaining connectors.

4

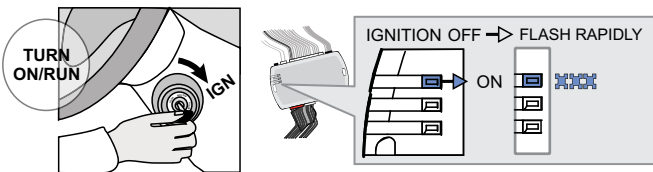

Turn the key to the Ignition ON/RUN position.

↳ The BLUE LED will flash rapidly.

5

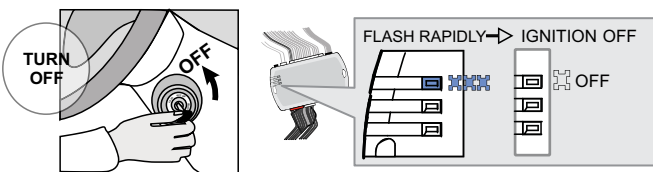

Turn the key to the OFF position.

↳ The BLUE LED will turn off.



The module is now programmed.

THAR-VW3 INSTALLATION / KEY WRAP

ADDENDUM - SUGGESTED WIRING CONFIGURATION



Vehicle functions supported in this diagram (functional if equipped)

VEHICLE	YEARS	Key Control	T-Harness Harnais en T	Lock	Unlock	Arm	Disarm	Tachometer	Parking Lights	Trunk - open	Door Status	Trunk Status	Hood Status *	Hand-Brake Status	Foot-Brake Status	OEM Remote monitoring	R.S. OEM remote Stand Alone compatible
VOLKSWAGEN																	
Beetle	2012-2014	•	•	•	•	•	•	•	•	•	•	•	•	•	•	•	•

	HARDWARE VERSION 3 MINIMUM	REMOTE STARTER FIRMWARE VERSION 1.[21] MINIMUM	BYPASS FIRMWARE VERSION 75.[38] VW MINIMUM	To add the firmware version and the options, use the FLASH LINK UPDATER or FLASH LINK MOBILE tool, sold separately.
--	--	--	--	---

	Program bypass option:	UNIT OPTION		DESCRIPTION
		Code	Status	Description
		C1		OEM Remote status (Lock/Unlock) monitoring
		A5	OFF	Analog Door lock control
		A6	OFF	Analog Door lock control
IF THE VEHICLE IS NOT EQUIPPED WITH FUNCTIONAL HOOD PIN:		A11	OFF	Hood trigger (Output Status).

	Program remote starter option:	FUNCTION	MODE	DESCRIPTION
		35	2	Activate vehicle ignition with unlock
Program remote starter option for R.S. OEM REMOTE STAND ALONE:		38	2	Enable Press 3x Lock to remote start with the OEM remote.



Parts required (Not included)

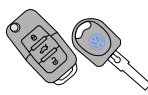

- 1x VEHICLE KEY REQUIRED FOR THE INSTALLATION**
- 1x THAR-VW3
- 2x Relays
- 2x Diodes (if the brakes must be pressed)
- 1x Fuse

MANDATORY INSTALL

*** HOOD PIN** **HOOD STATUS**: THE HOOD PIN SWITCH (INCLUDED) MUST BE INSTALLED IF THE VEHICLE CAN BE REMOTE STARTED WITH THE HOOD OPEN, SET FUNCTION **A11** TO OFF.

SECURITY STICKER Included

Notice: the installation of safety elements are mandatory. The hood pin and the sticker are essential security elements and must be installed.

THIS MODULE MUST BE INSTALLED BY A QUALIFIED TECHNICIAN. A WRONG CONNECTION CAN CAUSE PERMANENT DAMAGE TO THE VEHICLE.

DESCRIPTION

② BCM connector Back of fuse Box

(-) CAN1 HIGH (-) CAN1 LOW

(-) CLUTCH BYPASS

(-) Trunk Release

LOCK UNLOCK

(+) PARKING LIGHTS (-) HORN ALARM

ATTENTION
This vehicle must have 2 connectors at the BCM.

④ OBD-II connector

(-) CAN2 HIGH

(-) CAN2 LOW

① Ignition Harness

③ Ignition barrel

Black loom

Transponder wire

AUTOMATIC TRANSMISSION WIRING CONNECTION

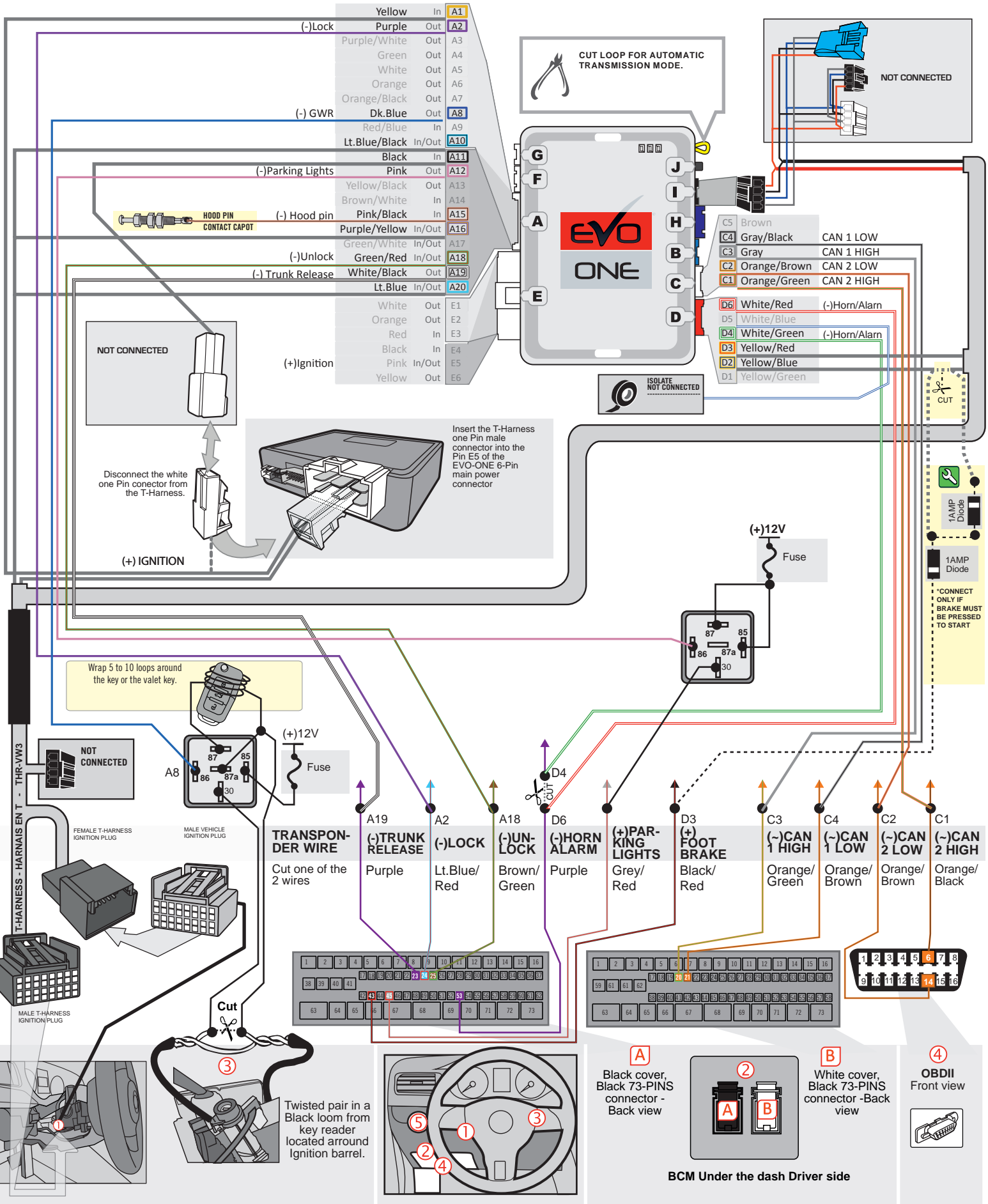

MANUAL TRANSMISSION WIRING CONNECTION

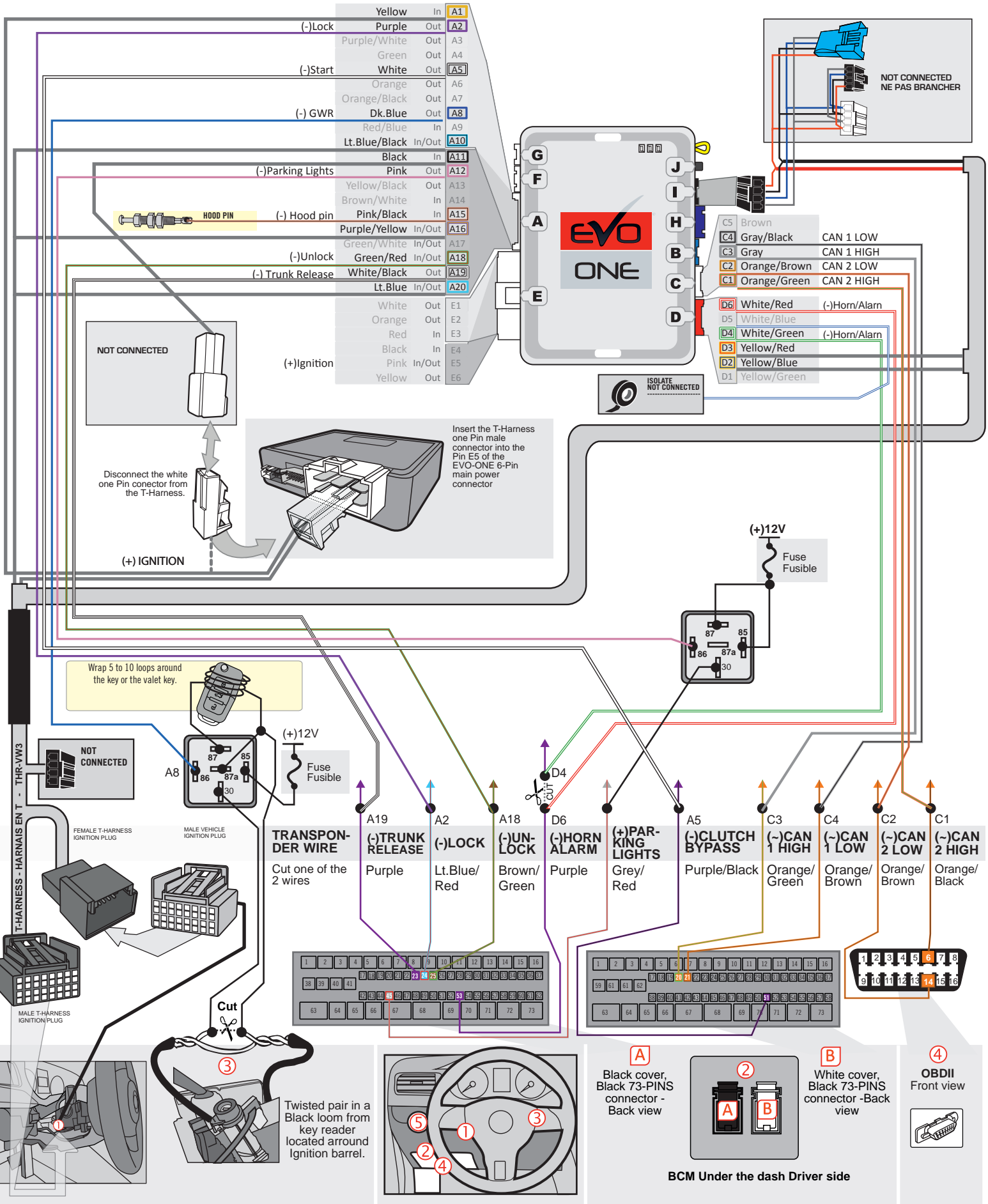

KEY BYPASS PROGRAMMING PROCEDURE PROGRAMMING PROCEDURE

1

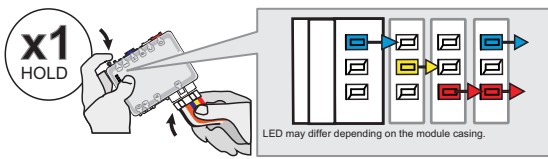

Press and hold the programming button:
Insert the 6-Pin Main connector.

↳ The LEDs will alternate between BLUE, RED, YELLOW & BLUE/RED flashes.

2

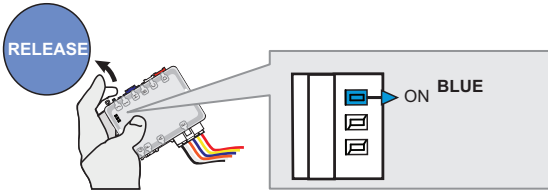

Release the programming button when the BLUE LED is ON.

If the BLUE LED is not ON solid **disconnect** the 6-Pin Main connector and **go back** to step 1.

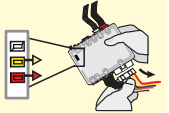

3

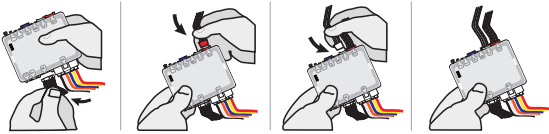

Insert the required remaining connectors.

4

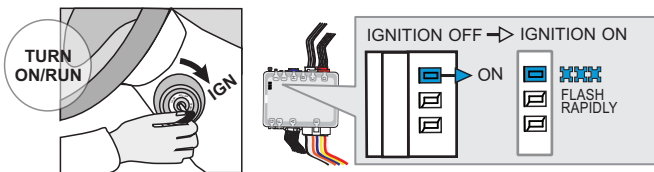

Turn the Ignition to the ON/RUN position.

↳ The BLUE LED will flash rapidly.

5

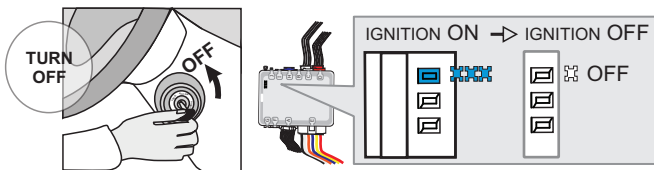

Turn the Ignition to the OFF position.

↳ The BLUE LED will turn off.



The module is now programmed.

REMOTE STARTER PROGRAMMING PROCEDURE



REFER TO THE **QUICK INSTALL GUIDE** INCLUDED WITH THE MODULE FOR THE REMOTE STARTER PROGRAMMING.

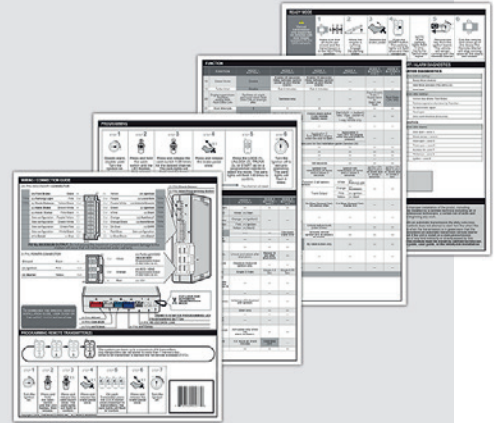

THAR-VW3 INSTALLATION - TB-VW

ADDENDUM - SUGGESTED WIRING CONFIGURATION

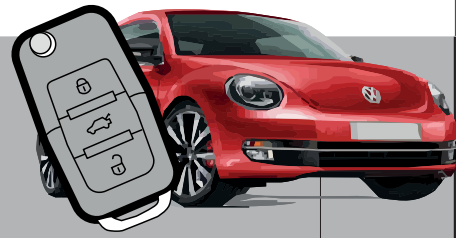
Vehicle functions supported in this diagram (functional if equipped)

VEHICLE	YEARS ANNÉES	Immobilizer bypass with TB-VW (Sold separately)	T-Harness	Lock	Unlock	Arm	Disarm	Tachometer	Parking Lights	Trunk - open	Door Status	Trunk Status	Hood Status *	Hand-Brake Status	Foot-Brake Status	OEM Remote monitoring	R.S. OEM remote Stand Alone compatible
VOLKSWAGEN																	
Beetle	2012-2014	•	•	•	•	•	•	•	•	•	•	•	•	•	•	•	•

	HARDWARE VERSION	REMOTE STARTER FIRMWARE VERSION	BYPASS FIRMWARE VERSION
	3 MINIMUM	1.[20] MINIMUM	75.[28] VW MINIMUM

	Program bypass option:	UNIT OPTION	DESCRIPTION
		C1	OEM Remote status (Lock/Unlock) monitoring
A5	OFF	Analog Door lock control	
A6	OFF	Analog Door lock control	

	Program remote starter option for R.S. OEM REMOTE STAND ALONE:	FUNCTION	MODE	DESCRIPTION
		38	2	Enable Press 3x Lock to remote start with the OEM remote.

Parts required (Not included)

- 1x TB-VW
- 1x THAR-VW3
- 1x Fuse (Parking Lights)
- 1x Relay (Parking Lights)

FLASH LINK UPDATER 2

1X



Microsoft Windows Computer & Internet connection



NOTES



Program remote starter option:

FUNCTION

MODE

DESCRIPTION

35

2

Activate vehicle ignition with unlock

DESCRIPTION

③ BCM connector Back of fuse Box

(-) CAN1 HIGH (-) CAN1 LOW

(-)CLUTCH BYPASS

(-)Trunk Release

LOCK UNLOCK

(+)PARKING LIGHTS (-)HORN ALARM

ATTENTION
This vehicle must have 2 connectors at the BCM.

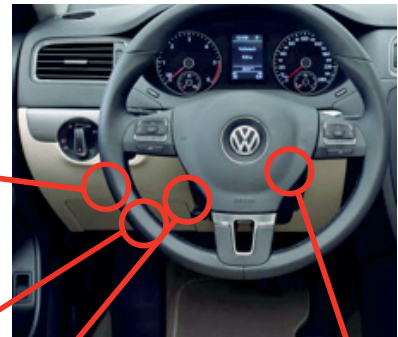

② OBD-II connector

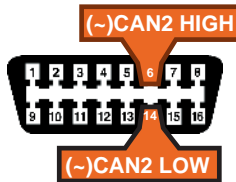

① Ignition Harness

④ Ignition barrel

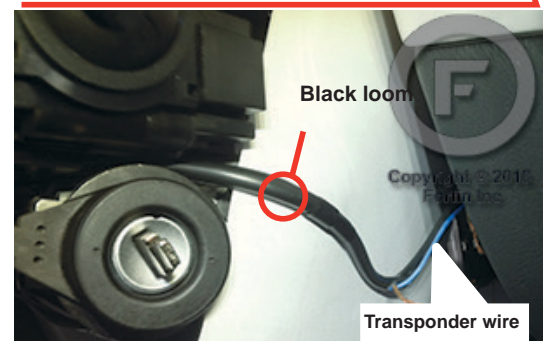
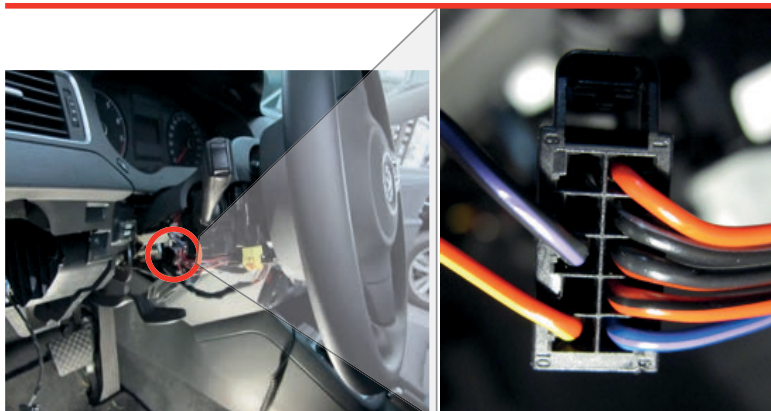

AUTOMATIC TRANSMISSION WIRING CONNECTION

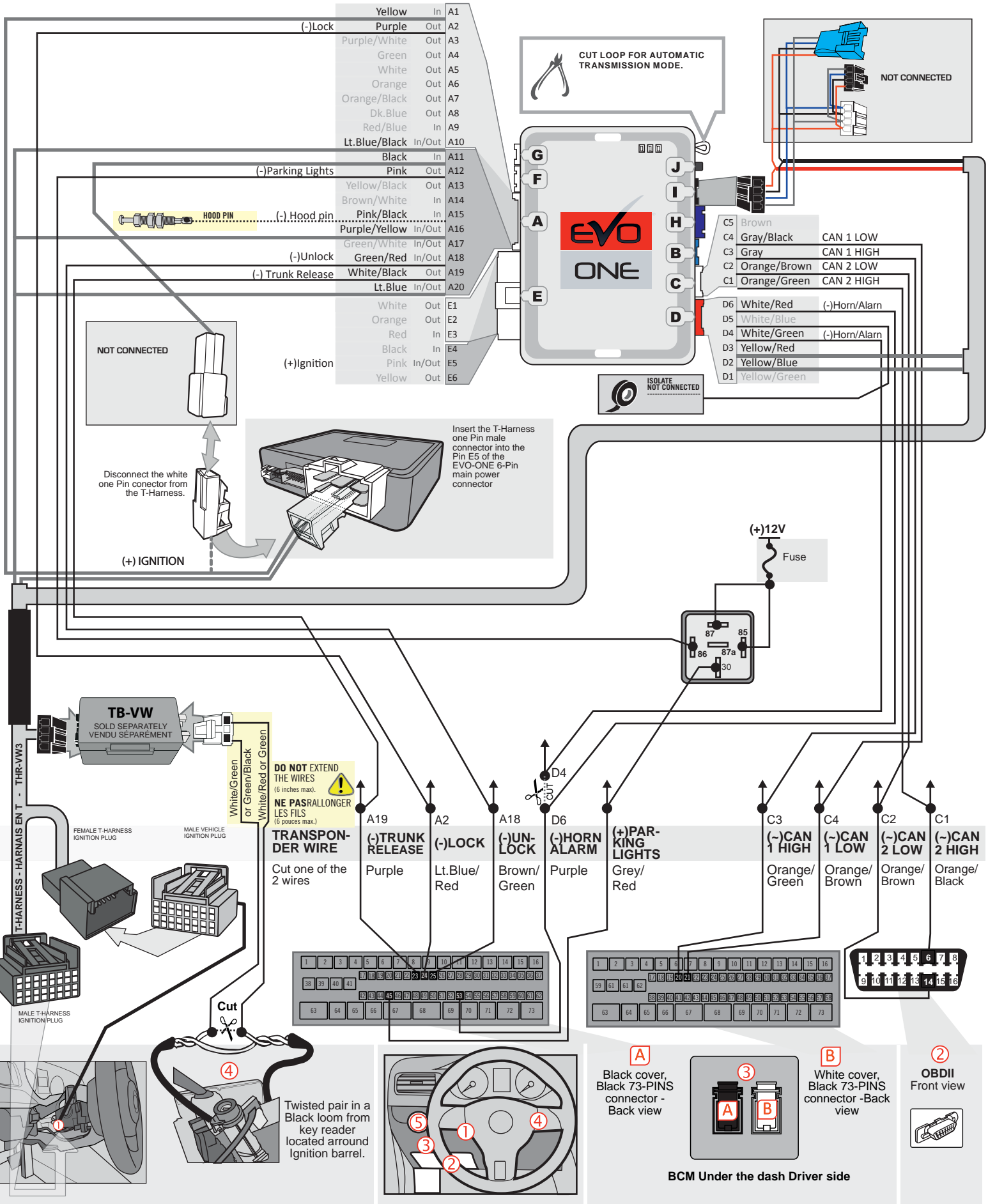

MANUAL TRANSMISSION WIRING CONNECTION

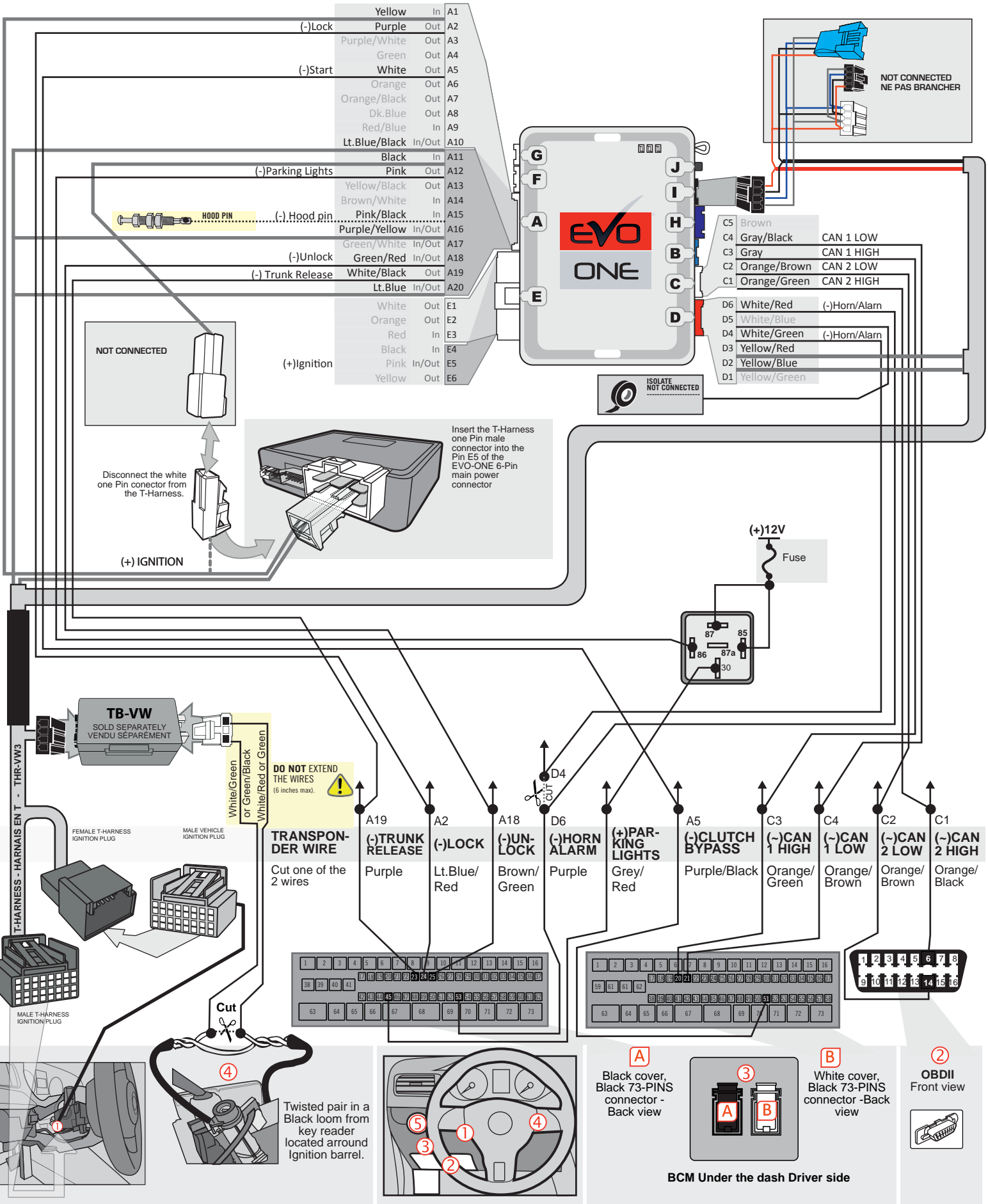

DCRYPTOR PROGRAMMING PROCEDURE



Parts required (not included)

- 1x **FLASH LINK UPDATER 2**,
- 1x **FLASH LINK MANAGER** software
- 1x Microsoft Windows Computer with Internet connection

1



WARNING:
Close and open the driver door.

2

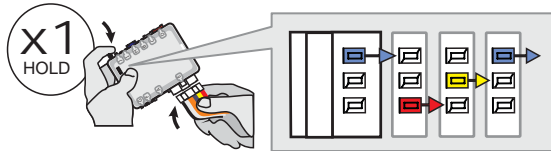

Press and hold the programming button:
Connect the 6-PIN Main harness (White connector).

↳ The Blue, Red, Yellow and Blue & Red LEDs will alternatively illuminate.

3

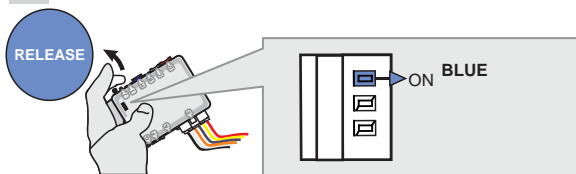

Release the programming button when the Blue LED is ON.

If the LED is not solid BLUE disconnect the 6-Pin connector (Main-Harness) and go back to step1.



4

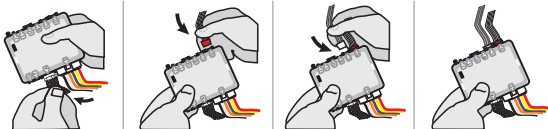

Connect the required remaining harnesses.

5

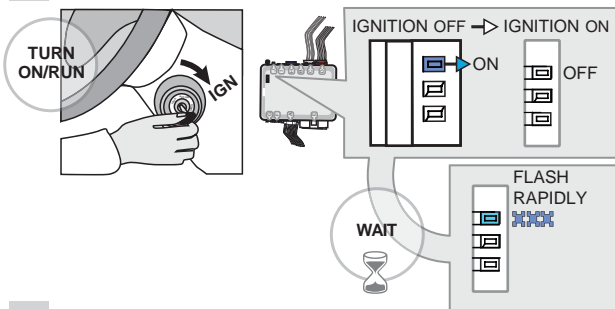

Turn the key to the Ignition ON/RUN position.

Wait,

↳ The BLUE LED will flash rapidly.

6

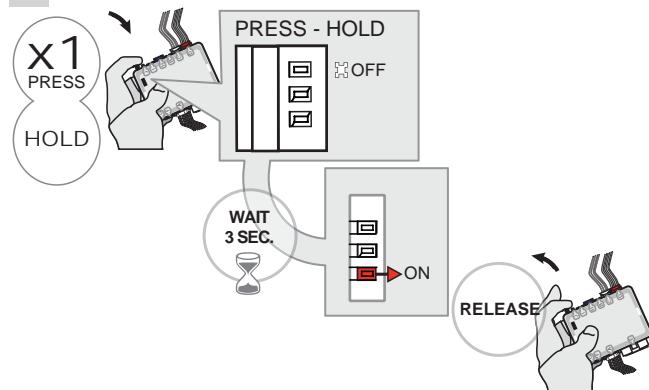

Press and hold the programming button.

↳ The BLUE LED will turn OFF.

Wait,

↳ The RED LED will turn ON.

Release the programming button.

KEY BYPASS PROGRAMMING PROCEDURE 2/4

7



WAIT,
this processe may take up
to 15 minutes

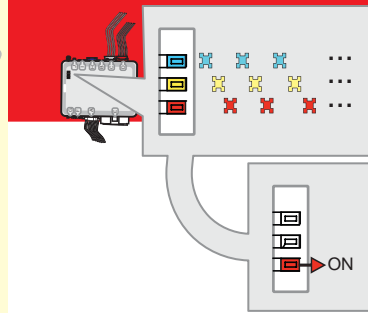

**Wait, do not touch the
vehicle or the module.**

**Attendez, ne touchez
pas au véhicule ou au**



↳ The BLUE, RED and YELLOW
LEDs will rapidly alternate.

Wait,

↳ the RED LED to turn ON.

8

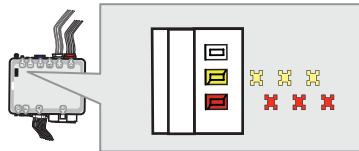

Wait,

↳ **Wait** for the RED and YELLOW
LEDs to slowly alternate.

*If the RED LED flashes slowly, the
programming has failed, go back to
step 1 and start the programming over.*

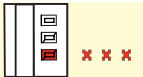

9

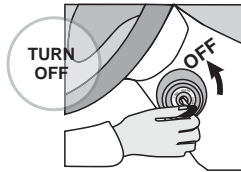

Turn the key to the
OFF position.

10

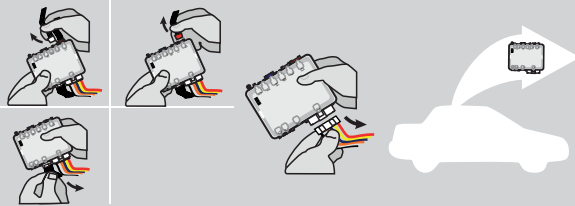

Disconnect all connectors and after the 6-Pin (Main-Harness)
connector.

11

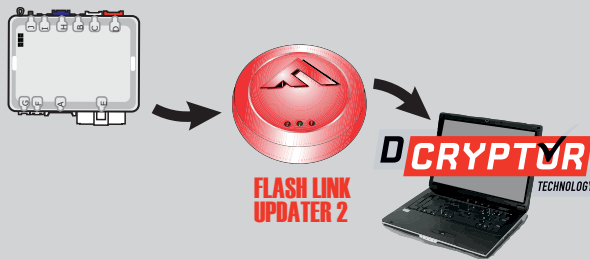

Connect the module to the
FLASH LINK UPDATER 2
and visit the DCryptor menu
in the Flash-Link Manager.

Parts required (not included)



**FLASH LINK
UPDATER 2**

FLASH LINK MANAGER
SOFTWARE | PROGRAMME



Microsoft Windows
Computer with

12

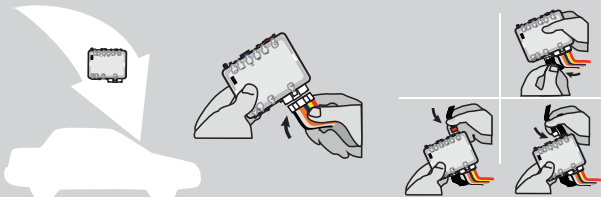

AFTER DCRYPTOR PROGRAMMING COMPLETED
Go back to the vehicle and **reconnect** the 6-Pin (Main-
Harness) connector and after all the remaining connector.

KEY BYPASS PROGRAMMING PROCEDURE 3/4

13 AFTER HAVING PLUGGED IN THE POWER CONNECTOR AND THE REQUIRED REMAINING HARNESSSES:

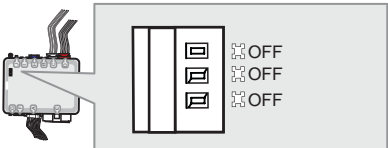

OFF
OFF
OFF

↳The RED and YELLOW LEDs stay OFF.

The module is now programmed.

OR

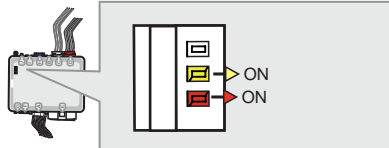

ON
ON

↳The RED and YELLOW LEDs turn ON.

CONTINUED BELOW

14

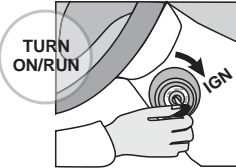

TURN ON/RUN

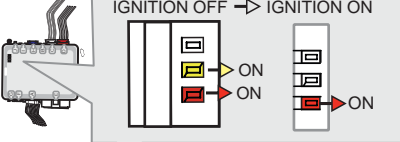

IGNITION OFF → IGNITION ON

ON
ON

Turn the key to the Ignition ON/RUN position.

↳The YELLOW LED will turn OFF.



WAIT 3 SEC.

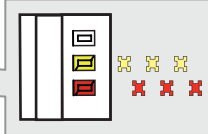

↳The RED and YELLOW LEDs will alternate.

15



TURN OFF

Turn the key to the OFF position.



16



Disconnect all connectors and after the 6-Pin (Main-Harness) connector.

17



FLASH LINK UPDATER 2

DCRYPTOR TECHNOLOGY

Connect the module to the FLASH LINK UPDATER 2 and visit the DCryptor menu in the Flash-Link Manager.

TRY AGAIN

SEND DATA

KEY BYPASS PROGRAMMING PROCEDURE 4/4

18

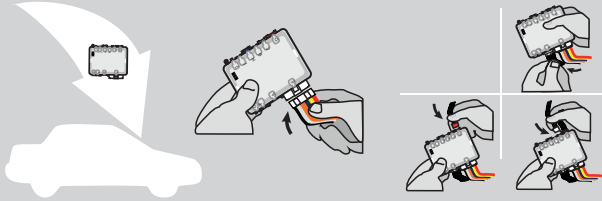

AFTER DCRYPTOR PROGRAMMING COMPLETED
Go back to the vehicle and **reconnect** the 6-Pin (Main-Harness) connector and after all the remaining connector.



The module is now programmed.



REMOTE STARTER / ALARM VERIFICATION PROCEDURE

Test the remote starter. Remote start the vehicle.

NOTE

IF PROGRAMMING IS INTERRUPTED DURING THE PROCESS, SUCH AS A MODULE IS DISCONNECTED OR BY TURNING OFF THE IGNITION WITH THE KEY, IT IS POSSIBLE THAT THE VEHICLE WILL NO LONGER START NORMALLY, YOU MUST DISCONNECT AND RECONNECT THE VEHICLE BATTERY TO CORRECT THE SITUATION.



REMOTE STARTER PROGRAMMING PROCEDURE



REFER TO THE **QUICK INSTALL GUIDE** INCLUDED WITH THE MODULE FOR THE REMOTE STARTER PROGRAMMING.

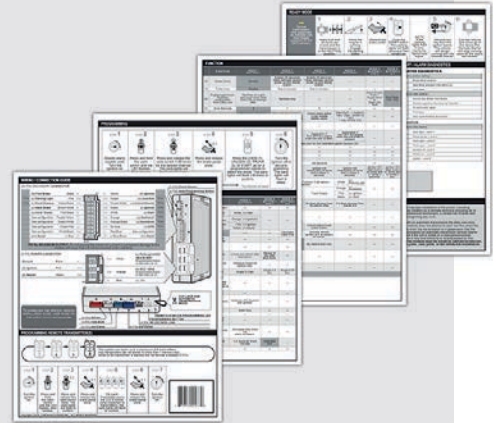

THAR-VW3 INSTALLATION / KEY WRAP

ADDENDUM - SUGGESTED WIRING CONFIGURATION

Vehicle functions supported in this diagram (functional if equipped)
VEHICLE
YEARS

Key Control	T-Harness	Lock	Unlock	Arm	Disarm	Tachometer	Parking Lights	Trunk - open	Door Status	Trunk Status	Hood Status *	Hand-Brake Status	Foot-Brake Status	OEM Remote monitoring	R.S. OEM remote Stand Alone compatible
-------------	-----------	------	--------	-----	--------	------------	----------------	--------------	-------------	--------------	---------------	-------------------	-------------------	-----------------------	--

VOLKSWAGEN

Beetle

2015

•	•	•	•	•	•	•	•	•	•	•	•	•	•	•	•
---	---	---	---	---	---	---	---	---	---	---	---	---	---	---	---

HARDWARE VERSION
3
MINIMUM

REMOTE STARTER FIRMWARE VERSION
1.[21]
MINIMUM

BYPASS FIRMWARE VERSION
75.[38]
VW MINIMUM

 To add the firmware version and the options, use the **FLASH LINK UPDATER** or **FLASH LINK MOBILE** tool, sold separately.

Program bypass option:
UNIT OPTION
DESCRIPTION
C1

OEM Remote status (Lock/Unlock) monitoring

A5
OFF

Analog Door lock control

A6
OFF

Analog Door lock control

IF THE VEHICLE IS NOT EQUIPPED WITH FUNCTIONAL HOOD PIN:
A11
OFF

Hood trigger (Output Status).

Program remote starter option:
FUNCTION
MODE
DESCRIPTION
35
2

Activate vehicle ignition with unlock

Program remote starter option for R.S. OEM REMOTE STAND ALONE:
38
2

Enable Press 3x Lock to remote start with the OEM remote.

Parts required (Not included)

- 1x VEHICLE KEY REQUIRED FOR THE INSTALLATION**
- 1x THAR-VW3
- 2x Relays
- 2x Diodes (if the brakes must be pressed)
- 1x Fuse

MANDATORY INSTALL
*** HOOD PIN**

HOOD STATUS: THE HOOD PIN SWITCH (INCLUDED) MUST BE INSTALLED IF THE VEHICLE CAN BE REMOTE STARTED WITH THE HOOD OPEN, SET FUNCTION A11 TO OFF.

A11
OFF
SECURITY STICKER



Included

Notice: the installation of safety elements are mandatory. The hood pin and the sticker are essential security elements and must be installed.

THIS MODULE MUST BE INSTALLED BY A QUALIFIED TECHNICIAN. A WRONG CONNECTION CAN CAUSE PERMANENT DAMAGE TO THE VEHICLE.

DESCRIPTION

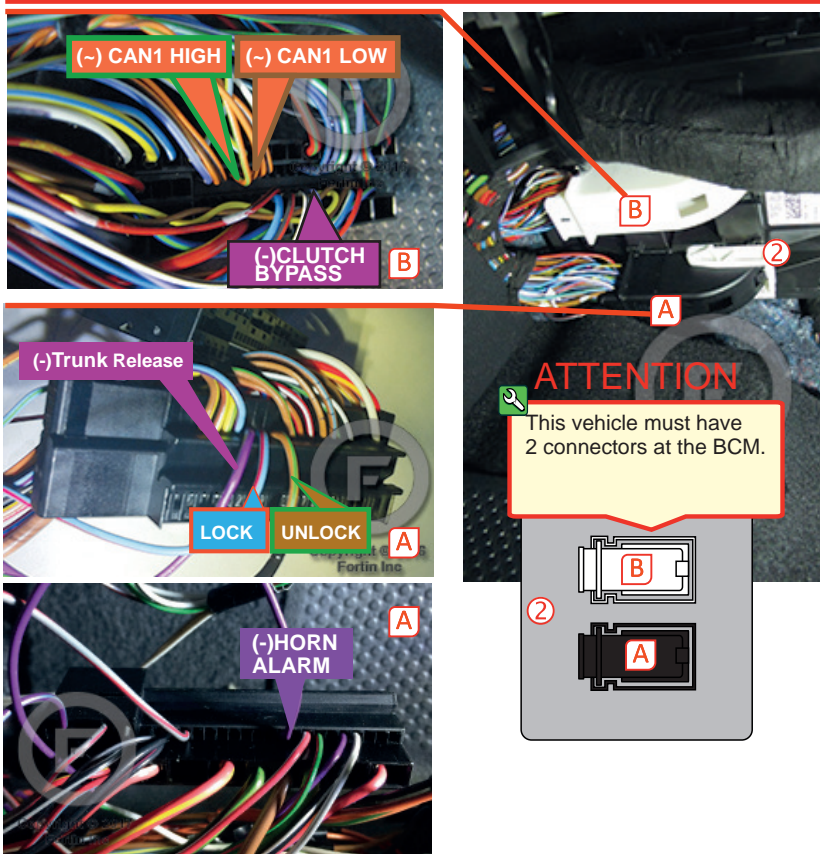
② BCM connector Back of fuse Box



Parking Lights switch

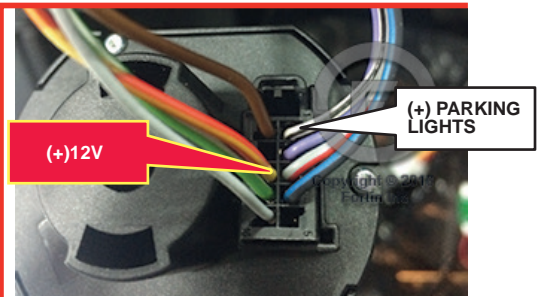

① Ignition Harness

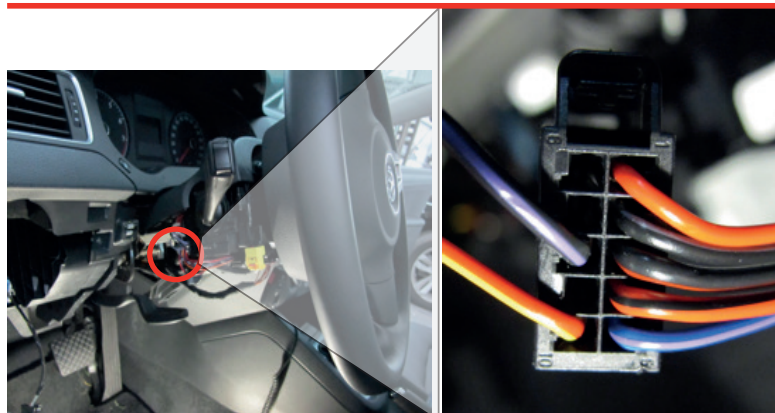

③ Ignition barrel

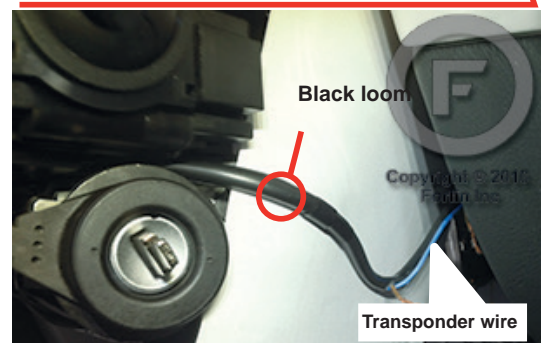

AUTOMATIC TRANSMISSION WIRING CONNECTION

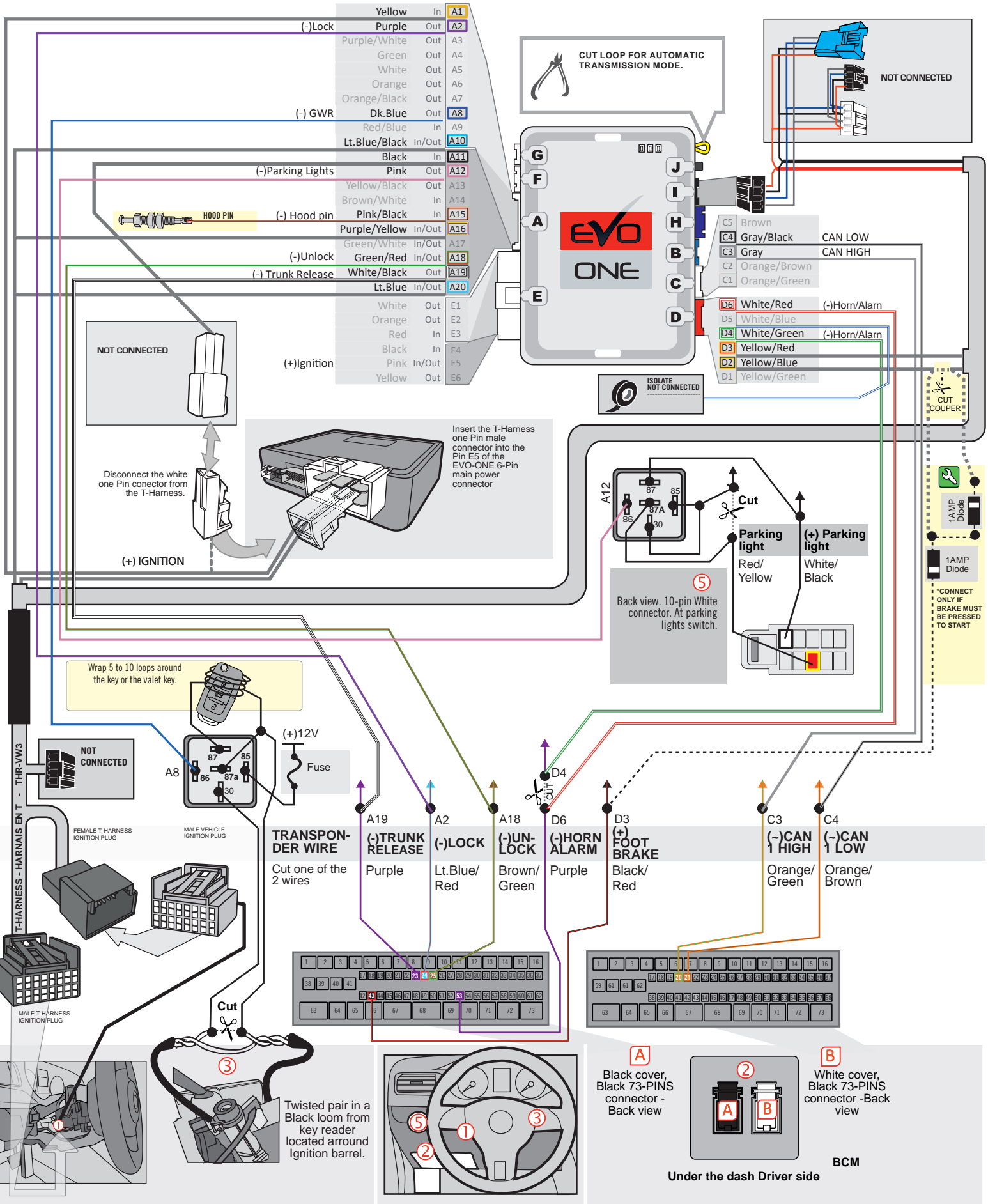

MANUAL TRANSMISSION WIRING CONNECTION

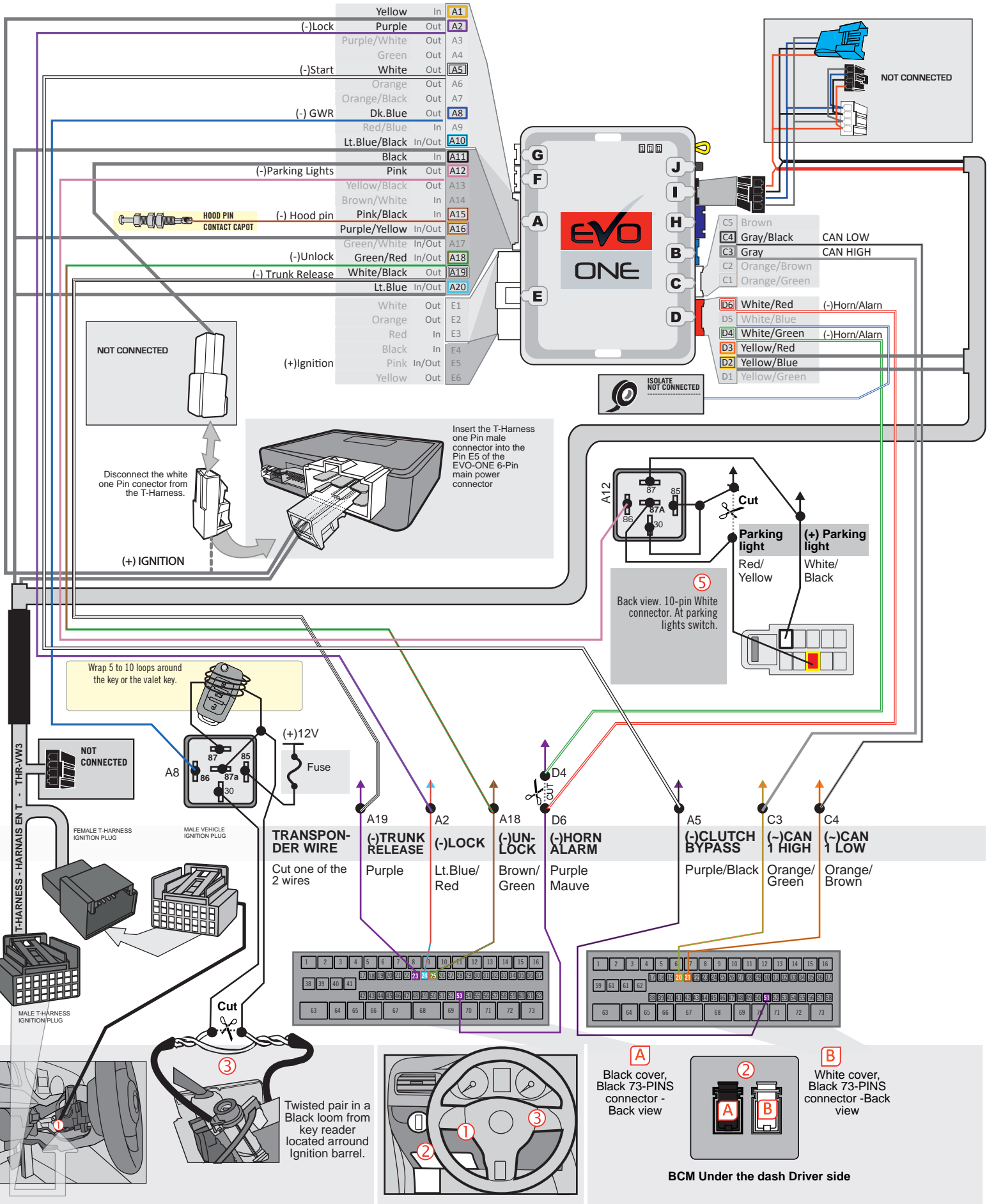

KEY BYPASS PROGRAMMING PROCEDURE

1

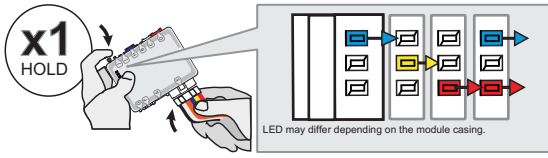

Press and hold the programming button:
Insert the 6-Pin Main connector.

↳ The LEDs will alternate between BLUE, RED, YELLOW & BLUE/RED flashes.

2

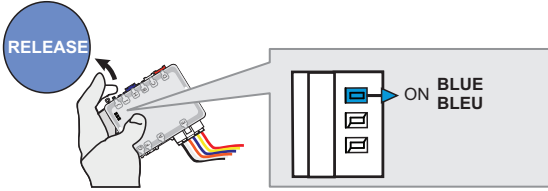

Release the programming button when the BLUE LED is ON.

If the BLUE LED is not ON solid **disconnect** the 6-Pin Main connector and **go back** to step 1.

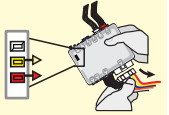

3

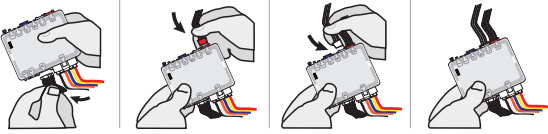

Insert the required remaining connectors.

4

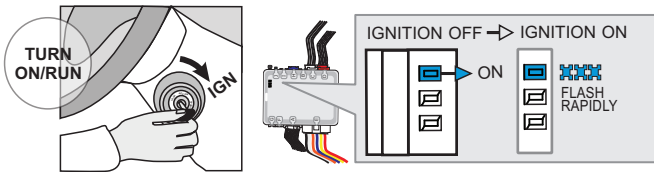

Turn the Ignition to the ON/RUN position.

↳ The BLUE LED will flash rapidly.

5

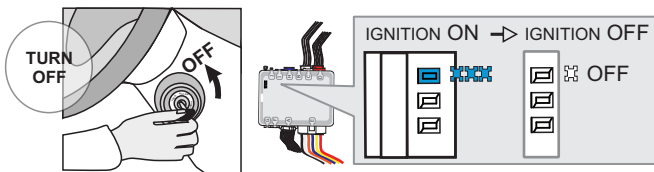

Turn the Ignition to the OFF position.

↳ The BLUE LED will turn off.



The module is now programmed.

REMOTE STARTER PROGRAMMING PROCEDURE



REFER TO THE **QUICK INSTALL GUIDE** INCLUDED WITH THE MODULE FOR THE REMOTE STARTER PROGRAMMING.

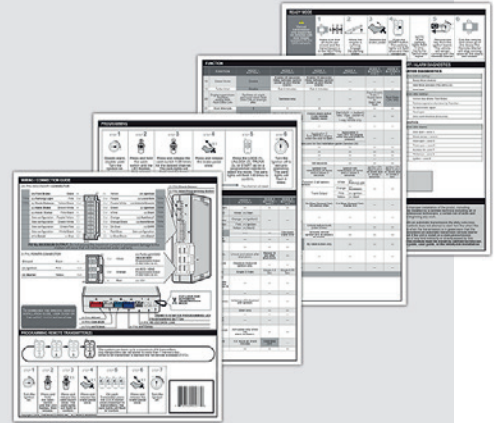

THAR-VW3 INSTALLATION - TB-VW

ADDENDUM - SUGGESTED WIRING CONFIGURATION



Vehicle functions supported in this diagram (functional if equipped)

VEHICLE	YEARS	Immobilizer bypass with TB-VW (Sold separately)	T-Harness	Lock	Unlock	Arm	Disarm	Tachometer	Parking Lights	Trunk - open	Door Status	Trunk Status	Hood Status *	Hand-Brake Status	Foot-Brake Status	OEM Remote monitoring	R.S. OEM remote Stand Alone compatible
VOLKSWAGEN																	
Beetle	2015	•	•	•	•	•	•	•	•	•	•	•	•	•	•	•	•

	HARDWARE VERSION 3 MINIMUM	REMOTE STARTER FIRMWARE VERSION 1.[20] MINIMUM	BYPASS FIRMWARE VERSION 75.[28] VW MINIMUM
--	--	--	--

	Program bypass option:	UNIT OPTION	DESCRIPTION
		C1	OEM Remote status (Lock/Unlock) monitoring
A5	OFF	Analog Door lock control	
A6	OFF	Analog Door lock control	

	Program remote starter option for R.S. OEM REMOTE STAND ALONE:	FUNCTION	MODE	DESCRIPTION
		38	2	Enable Press 3x Lock to remote start with the OEM remote.



Parts required (Not included)
1x TB-VW
1x THAR-VW3
1x Relay (parking Lights)



FLASH LINK UPDATER 2

1X



Microsoft Windows Computer & Internet connection



NOTES



**Program remote
starter option:**

FUNCTION

MODE

DESCRIPTION

35

2

Activate vehicle ignition with unlock

③ BCM connector Back of fuse Box

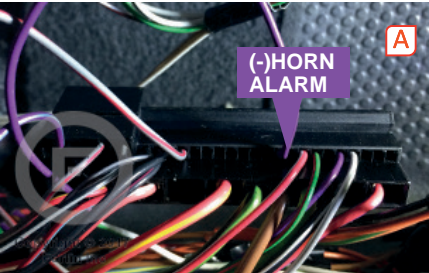
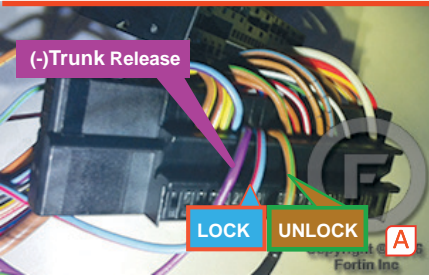
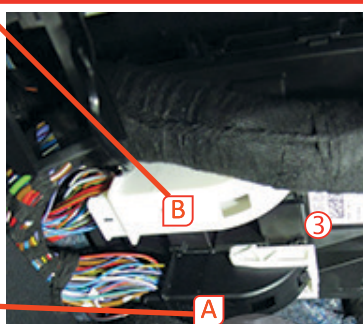
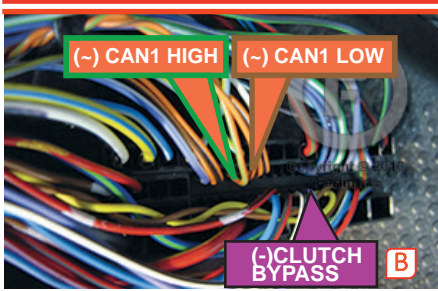

ATTENTION
This vehicle must have 2 connectors at the BCM.

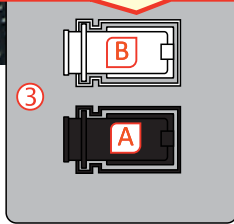

Parking Lights switch

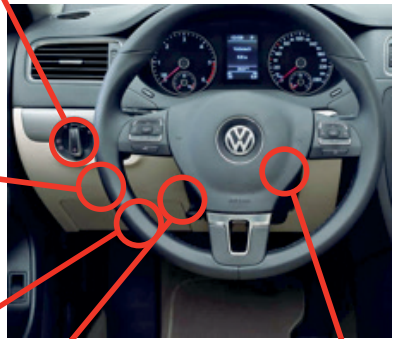
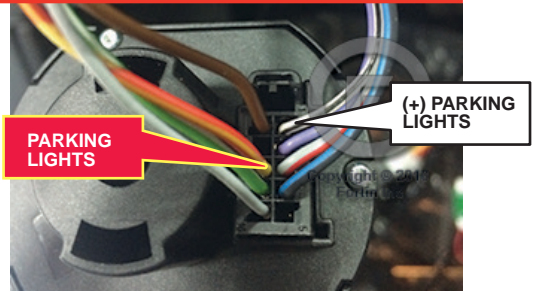

② OBD-II connector

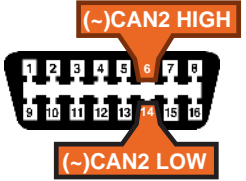

① Ignition Harness

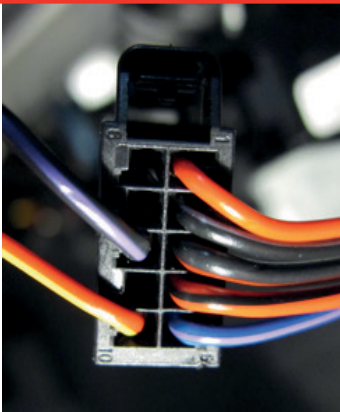
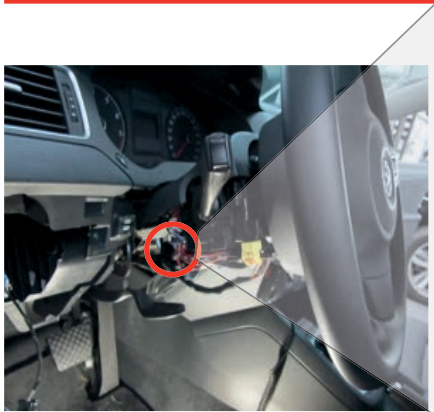

④ Ignition barrel

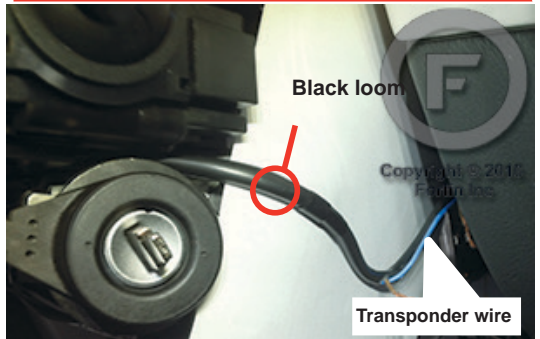

MANUAL TRANSMISSION WIRING CONNECTION

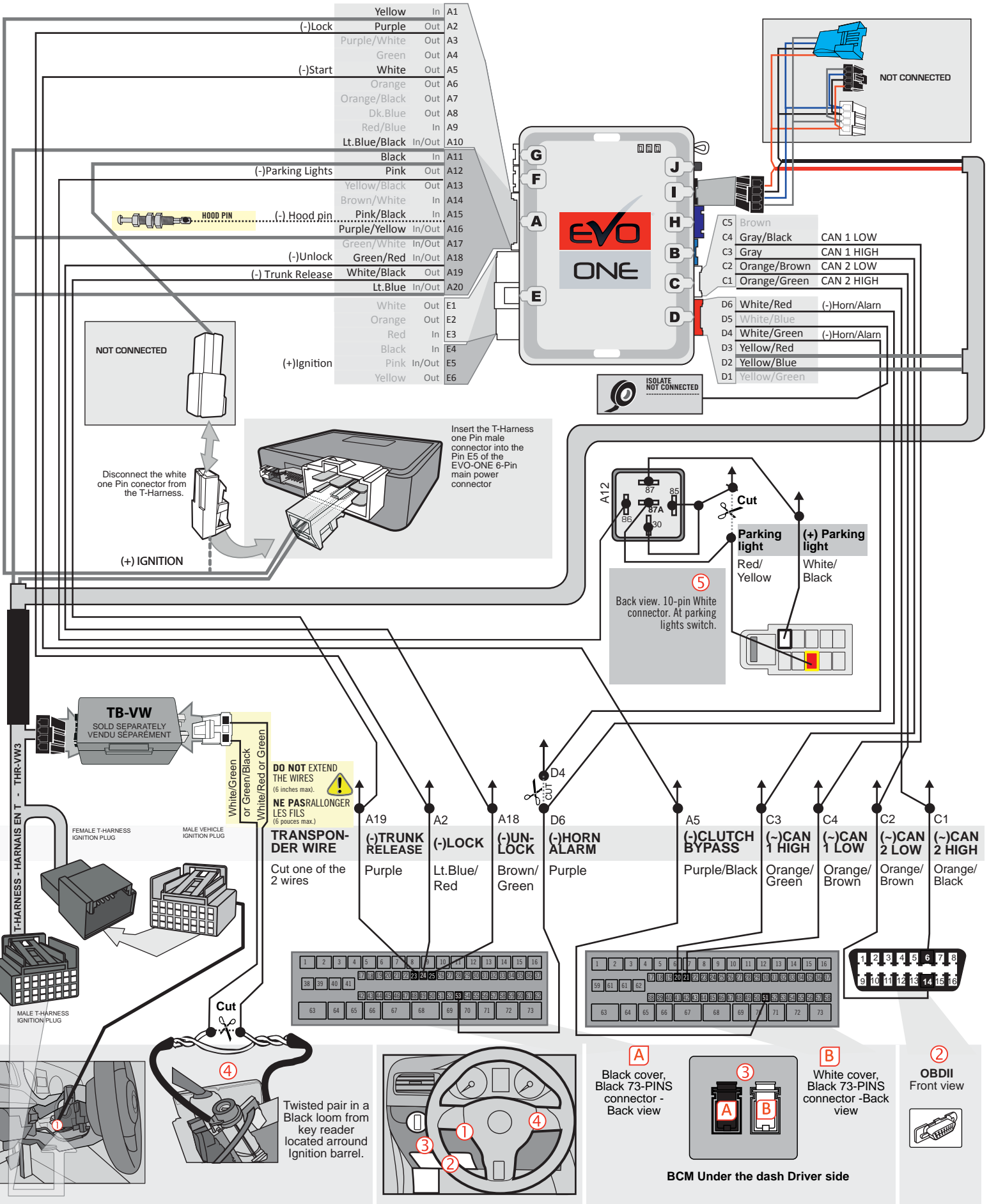

DCRYPTOR PROGRAMMING PROCEDURE



Parts required (not included)

- 1x **FLASH LINK UPDATER 2**,
- 1x **FLASH LINK MANAGER** software
- 1x Microsoft Windows Computer with Internet connection

1



WARNING:
Close and open the driver door.

2

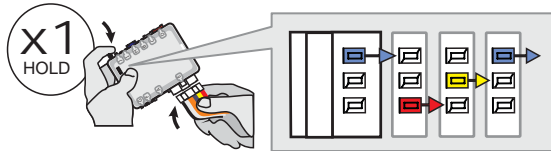

Press and hold the programming button:
Connect the 6-PIN Main harness (White connector).

↳ The Blue, Red, Yellow and Blue & Red LEDs will alternatively illuminate.

3

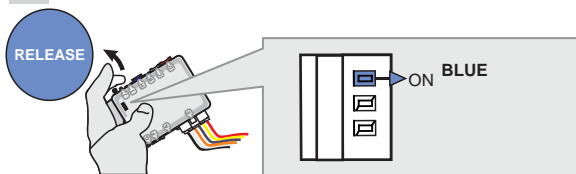

Release the programming button when the Blue LED is ON.

If the LED is not solid BLUE disconnect the 6-Pin connector (Main-Harness) and go back to step1.

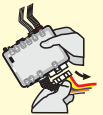

4

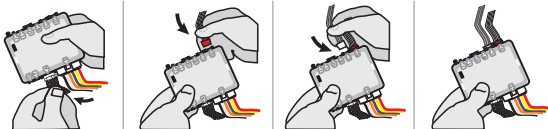

Connect the required remaining harnesses.

5

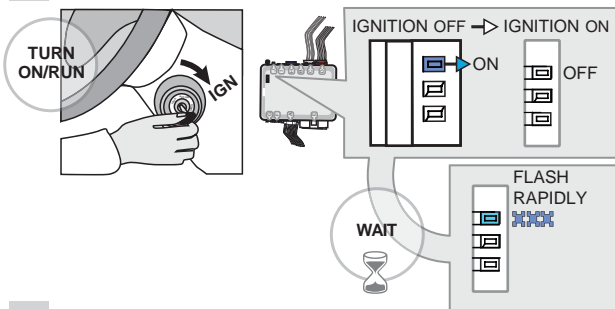

Turn the key to the Ignition ON/RUN position.

Wait,

↳ The BLUE LED will flash rapidly.

6

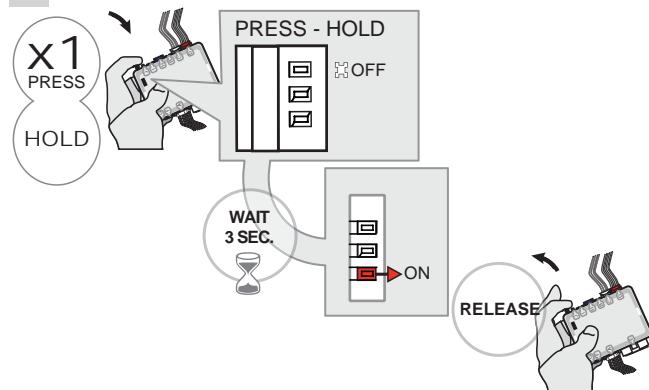

Press and hold the programming button.

↳ The BLUE LED will turn OFF.

Wait,

↳ The RED LED will turn ON.

Release the programming button.

KEY BYPASS PROGRAMMING PROCEDURE 2/4

7



WAIT,
this processe may take up
to 15 minutes

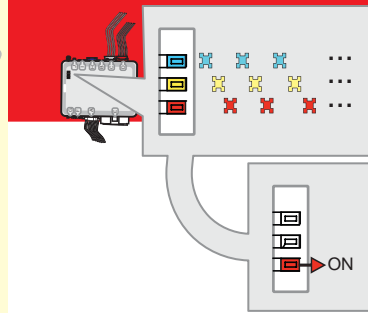

Wait, do not touch the vehicle or the module.

Attendez, ne touchez pas au véhicule ou au



↳ The BLUE, RED and YELLOW LEDs will rapidly alternate.

Wait,

↳ the RED LED to turn ON.

8

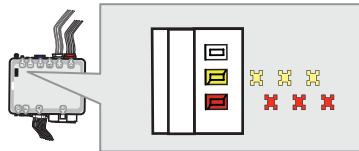

Wait,

↳ **Wait** for the RED and YELLOW LEDs to slowly alternate.

If the RED LED flashes slowly, the programming has failed, go back to step 1 and start the programming over.



9

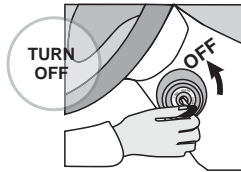

Turn the key to the OFF position.

10

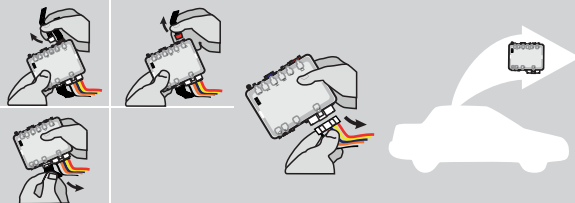

Disconnect all connectors and after the 6-Pin (Main-Harness) connector.

11

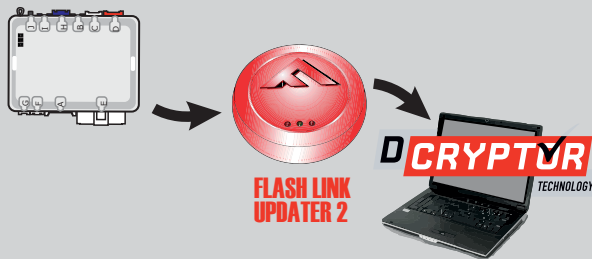

Connect the module to the FLASH LINK UPDATER 2 and visit the DCryptor menu in the Flash-Link Manager.

Parts required (not included)



FLASH LINK UPDATER 2

FLASH LINK MANAGER
SOFTWARE | PROGRAMME



Microsoft Windows Computer with

12

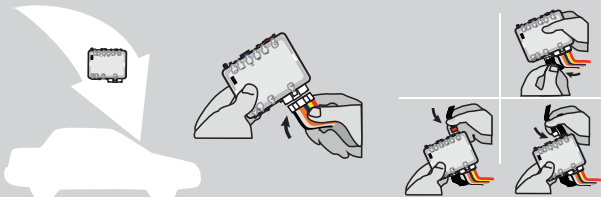

AFTER DCRYPTOR PROGRAMMING COMPLETED
Go back to the vehicle and **reconnect** the 6-Pin (Main-Harness) connector and after all the remaining connector.

KEY BYPASS PROGRAMMING PROCEDURE 3/4

13 AFTER HAVING PLUGGED IN THE POWER CONNECTOR AND THE REQUIRED REMAINING HARNESSSES:

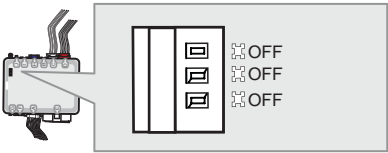

OFF
OFF
OFF

↳The RED and YELLOW LEDs stay OFF.

The module is now programmed.

OR

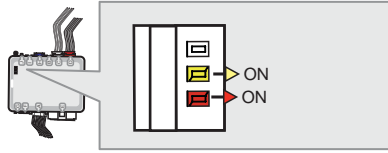

ON
ON

↳The RED and YELLOW LEDs turn ON.

CONTINUED BELOW

14

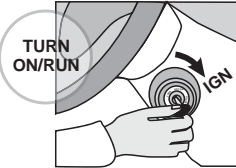

TURN ON/RUN

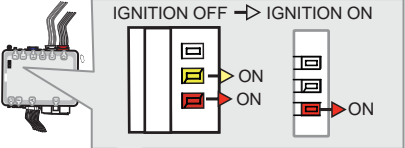

IGNITION OFF → IGNITION ON

ON
ON

Turn the key to the Ignition ON/RUN position.

↳The YELLOW LED will turn OFF.

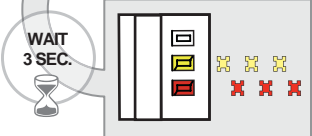

WAIT 3 SEC.

↳The RED and YELLOW LEDs will alternate.

15

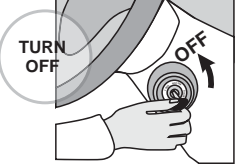

TURN OFF

Turn the key to the OFF position.



16



Disconnect all connectors and after the 6-Pin (Main-Harness) connector.

17



FLASH LINK UPDATER 2

DCRYPTOR TECHNOLOGY

Connect the module to the FLASH LINK UPDATER 2 and visit the DCryptor menu in the Flash-Link Manager.

TRY AGAIN

SEND DATA

18

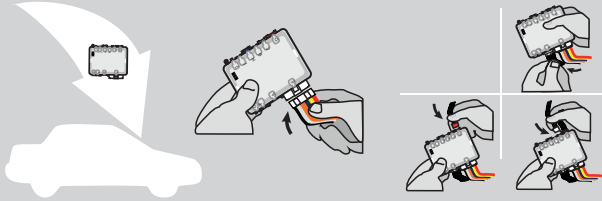

AFTER DCRYPTOR PROGRAMMING COMPLETED
Go back to the vehicle and **reconnect** the 6-Pin (Main-Harness) connector and after all the remaining connector.



The module is now programmed.



REMOTE STARTER / ALARM VERIFICATION PROCEDURE

Test the remote starter. Remote start the vehicle.

NOTE

IF PROGRAMMING IS INTERRUPTED DURING THE PROCESS, SUCH AS A MODULE IS DISCONNECTED OR BY TURNING OFF THE IGNITION WITH THE KEY, IT IS POSSIBLE THAT THE VEHICLE WILL NO LONGER START NORMALLY, YOU MUST DISCONNECT AND RECONNECT THE VEHICLE BATTERY TO CORRECT THE SITUATION.



REMOTE STARTER PROGRAMMING PROCEDURE



REFER TO THE **QUICK INSTALL GUIDE** INCLUDED WITH THE MODULE FOR THE REMOTE STARTER PROGRAMMING.

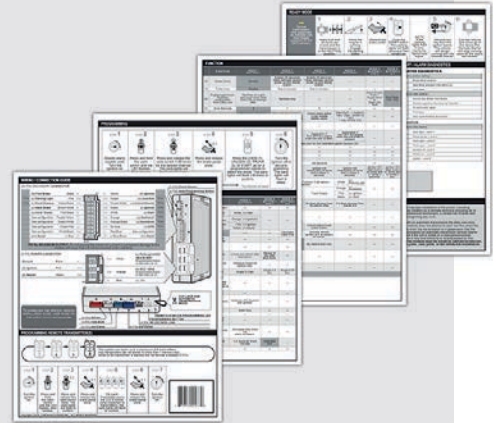

THAR-VW3 INSTALLATION / KEY WRAP

ADDENDUM - SUGGESTED WIRING CONFIGURATION



Vehicle functions supported in this diagram (functional if equipped)

VEHICLE

YEARS

Key Control	T-Harness	Lock	Unlock	Arm	Disarm	Tachometer	Parking Lights	Trunk - open	Heated Seats	Door Status	Trunk Status	Hood Status *	Hand-Brake Status	Foot-Brake Status	OEM Remote monitoring	R.S. OEM remote Stand Alone compatible
VOLKSWAGEN	Beetle	2016-2019	•	•	•	•	•	•	•	•	•	•	•	•	•	•

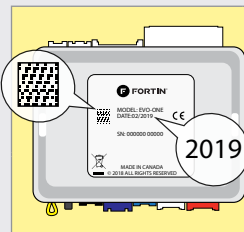

COMPATIBLE MODULE REQUIRED:

QR CODE ON THE LABEL MANUFACTURED AFTER: 2019

FIRMWARE VERSION

75.[39]

VW MINIMUM

REMOTE STARTER FIRMWARE VERSION

1.21

MINIMUM

To add the firmware version and the options, use the FLASH LINK UPDATER or FLASH LINK MOBILE tool, sold separately.



IF THE VEHICLE IS NOT EQUIPPED WITH FUNCTIONAL HOOD PIN:

A11

OFF

Hood trigger (Output Status).



Program bypass option:

UNIT OPTION

DESCRIPTION

C1

OEM Remote status (Lock/Unlock) monitoring

A5

OFF

Analog Door lock control

A6

OFF

Analog Door lock control

Program remote starter option for R.S. OEM REMOTE STAND ALONE:

38

2

Enable Press 3x Lock to remote start with the OEM remote.



Parts required (Not included)

- 1x Vehicle Key
- 1x THAR-VW3
- 2x Relay
- 2x Diodes (automatic transmission)

MANDATORY INSTALL

* HOOD PIN



HOOD STATUS: THE HOOD PIN SWITCH (INCLUDED) MUST BE INSTALLED IF THE VEHICLE CAN BE REMOTE STARTED WITH THE HOOD OPEN, SET FUNCTION A11 TO OFF.

A11

OFF

SECURITY STICKER



Included

Notice: the installation of safety elements are mandatory. The hood pin and the sticker are essential security elements and must be installed.

THIS MODULE MUST BE INSTALLED BY A QUALIFIED TECHNICIAN. A WRONG CONNECTION CAN CAUSE PERMANENT DAMAGE TO THE VEHICLE.

DESCRIPTION

③ BCM connector Back of fuse Box

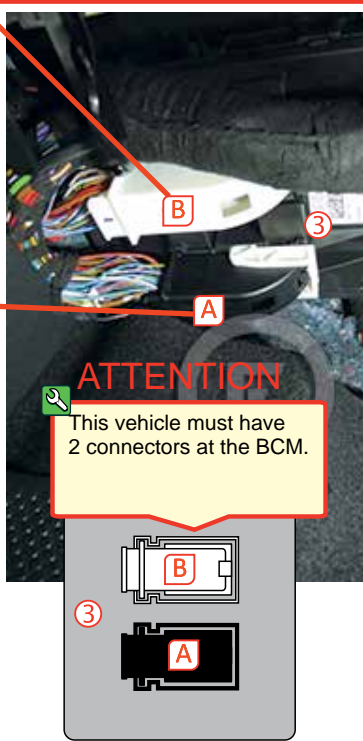
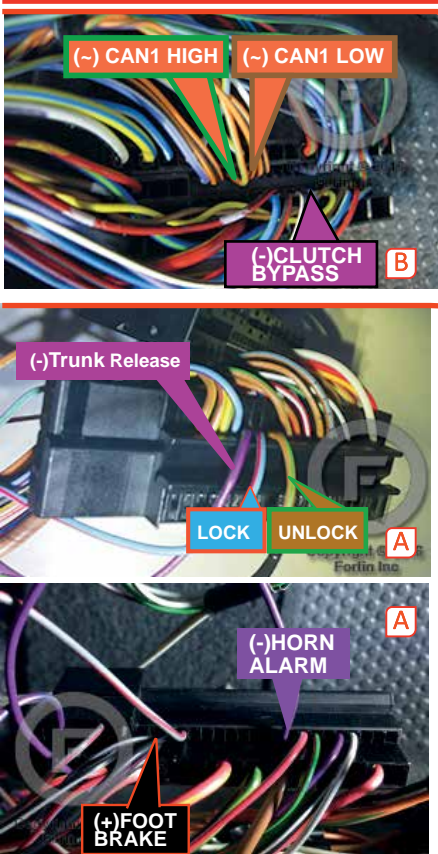

Parking Lights switch

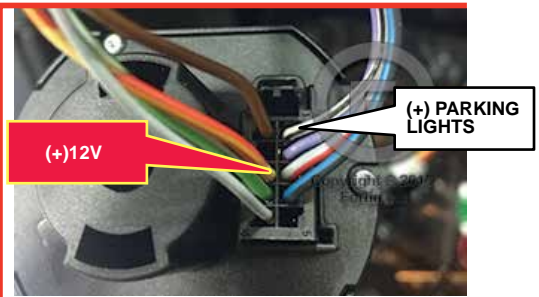

② OBD-II connector

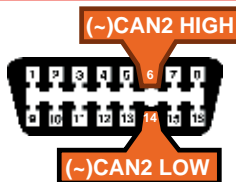

① Ignition Harness



④ Ignition barrel

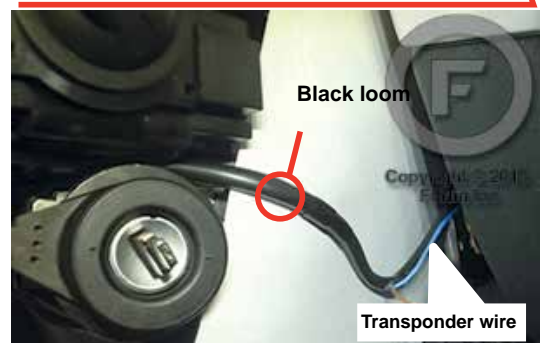

AUTOMATIC TRANSMISSION WIRING CONNECTION

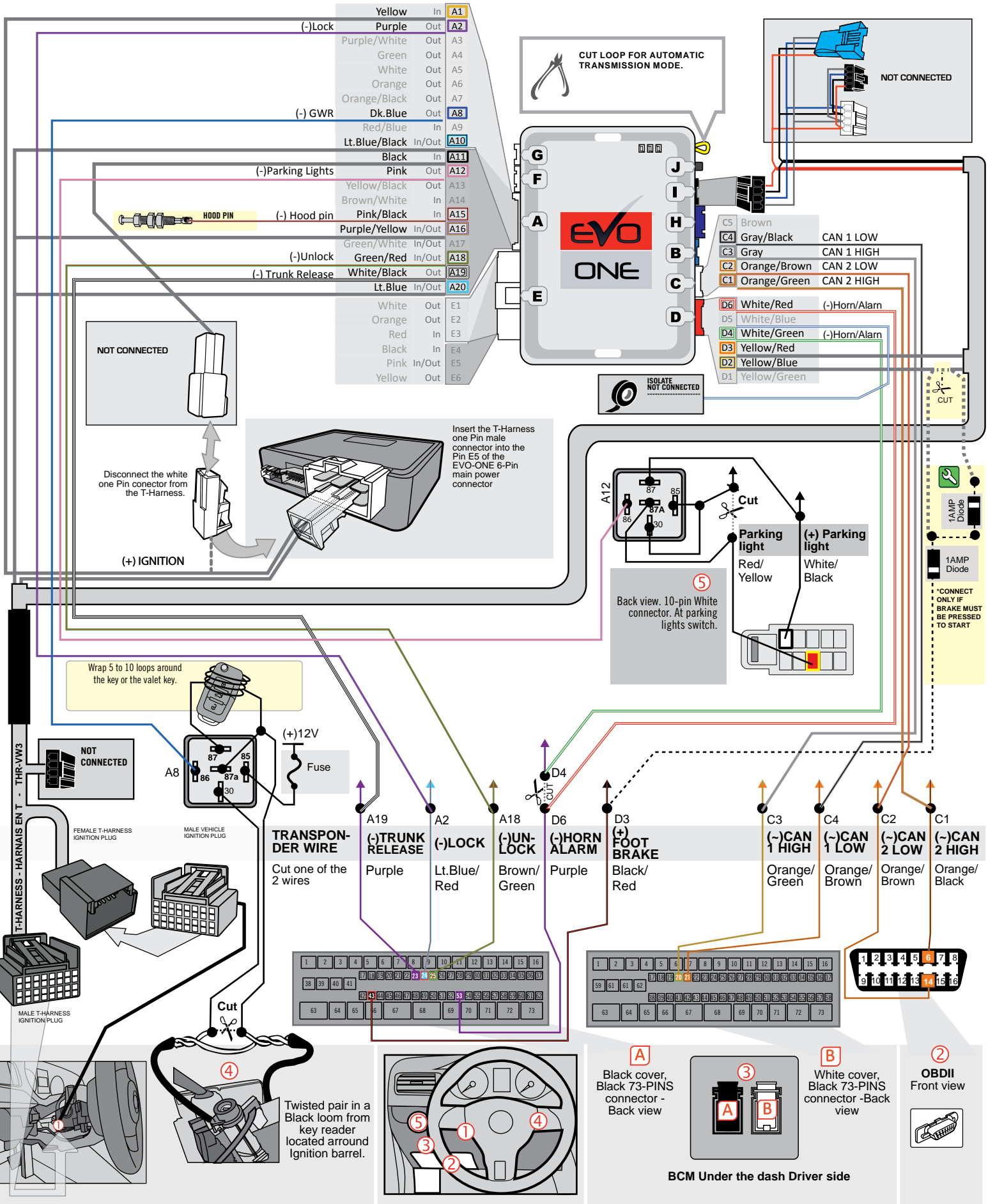

MANUAL TRANSMISSION WIRING CONNECTION

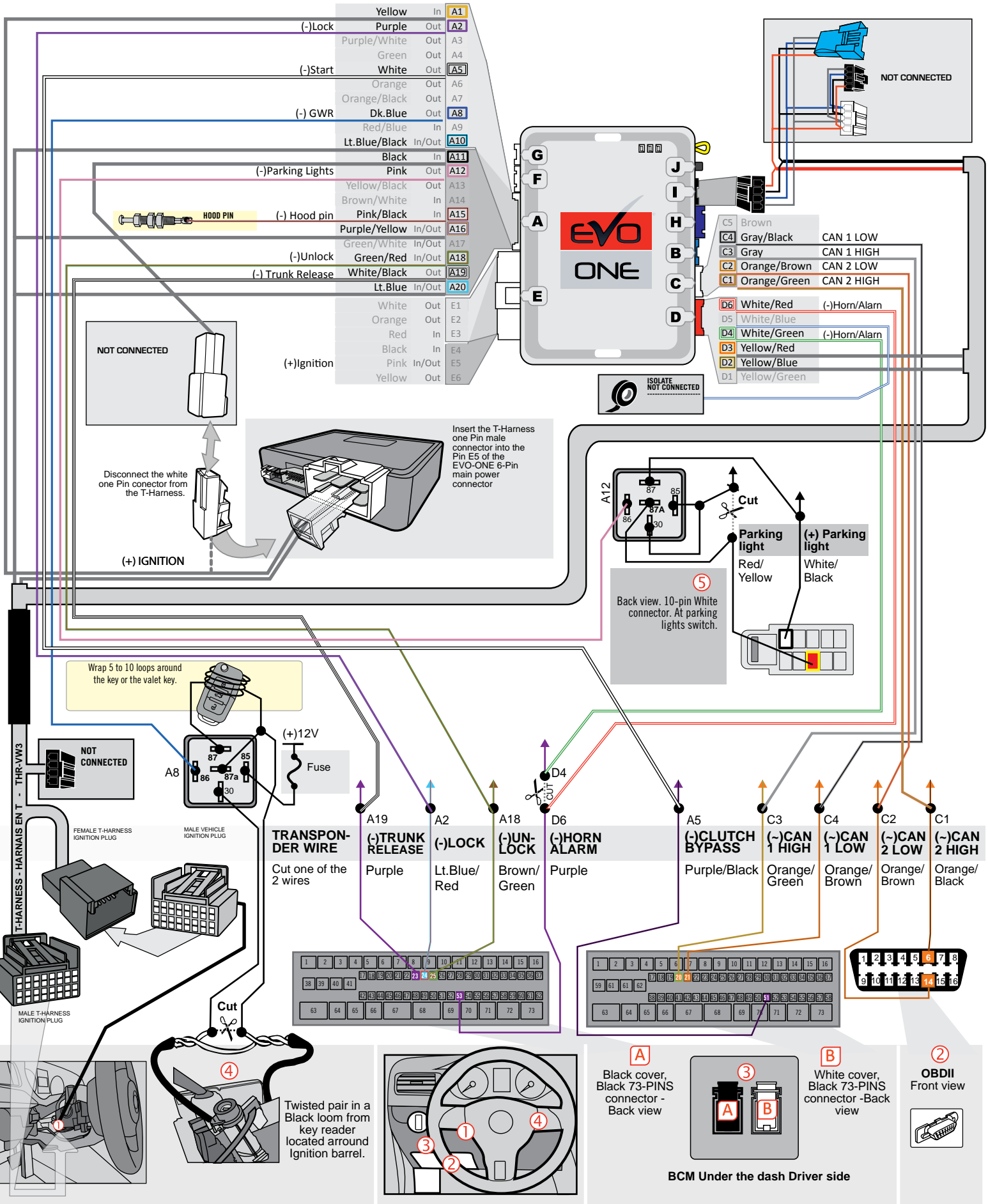

KEY BYPASS PROGRAMMING PROCEDURE

1

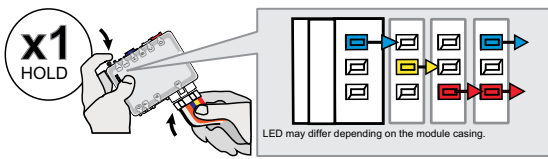

Press and hold the programming button:
Insert the 6-Pin Main connector.

↳ The LEDs will alternate between BLUE, RED, YELLOW & BLUE/RED flashes.

2

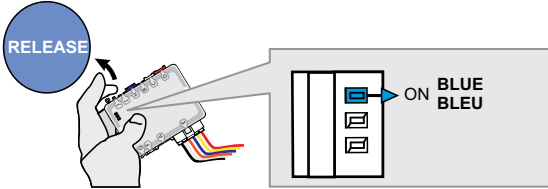

Release the programming button when the BLUE LED is ON.

If the BLUE LED is not ON solid **disconnect** the 6-Pin Main connector and **go back** to step 1.

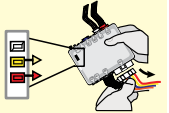

3

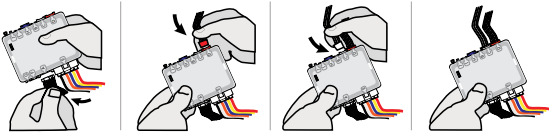

Insert the required remaining connectors.

4

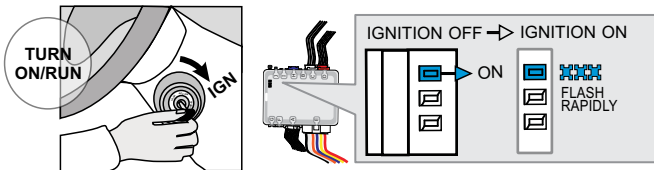

Turn the Ignition to the ON/RUN position.

↳ The BLUE LED will flash rapidly.

5

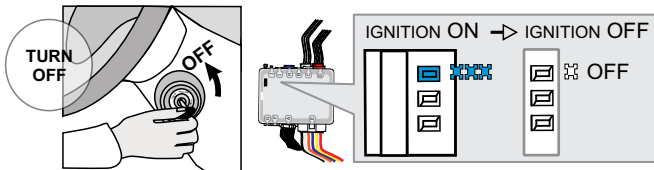

Turn the Ignition to the OFF position.

↳ The BLUE LED will turn off.



The module is now programmed.

REMOTE STARTER PROGRAMMING PROCEDURE

REFER TO THE **QUICK INSTALL GUIDE** INCLUDED WITH THE MODULE FOR THE REMOTE STARTER PROGRAMMING.

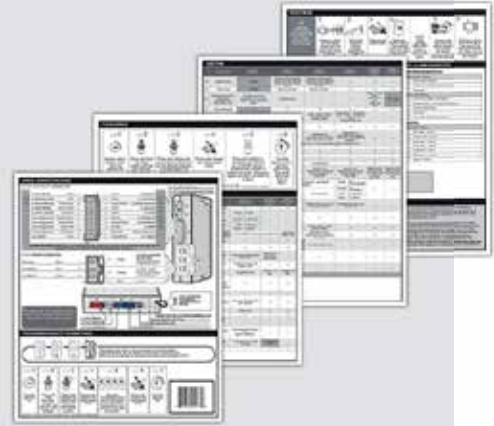

THAR-VW3 INSTALLATION / KEY WRAP

ADDENDUM - SUGGESTED WIRING CONFIGURATION



Vehicle functions supported in this diagram (functional if equipped)

VEHICLE	YEARS	Key Control	T-Harness Harnais en T	Lock	Unlock	Arm	Disarm	Tachometer	Trunk - open	Door Status	Trunk Status	Hood Status *	Hand-Brake Status	Foot-Brake Status	OEM Remote monitoring	R.S. OEM remote Stand Alone compatible
VOLKSWAGEN																
Jetta	2011-2014	•	•	•	•	•	•	•	•	•	•	•	•	•	•	•

	HARDWARE VERSION 3 MINIMUM	REMOTE STARTER FIRMWARE VERSION 1.[21] MINIMUM	BYPASS FIRMWARE VERSION 75.[38] VW MINIMUM	To add the firmware version and the options, use the FLASH LINK UPDATER or FLASH LINK MOBILE tool, sold separately.
--	--	--	--	---

	Program bypass option:	UNIT OPTION		DESCRIPTION
		C1		
		A5	OFF	Analog Door lock control

	Program bypass option (if equipped with OEM alarm):	UNIT OPTION		DESCRIPTION
			D2	Unlock before / Lock after (Disarm OEM alarm)

	Program remote starter option for R.S. OEM REMOTE STAND ALONE:	FUNCTION	MODE	DESCRIPTION
		38	2	Enable Press 3x Lock to remote start with the OEM remote.



Parts required (Not included)
 1x Vehicle Key
 1x THAR-VW3
 1x Relay (parking Lights)

NOTES



To complete the installation either use one of the existing keys or order a new valet key from Volkswagen, see next page for more information.

The vehicle's OEM remote will operate while the engine is running.

MANDATORY INSTALL

*** HOOD PIN**

HOOD STATUS: THE HOOD PIN SWITCH (INCLUDED) MUST BE INSTALLED IF THE VEHICLE CAN BE REMOTE STARTED WITH THE HOOD OPEN, SET FUNCTION A11 TO OFF.

A11 **OFF**

SECURITY STICKER

Notice: the installation of safety elements are mandatory. The hood pin and the sticker are essential security elements and must be installed.

Included

THIS MODULE MUST BE INSTALLED BY A QUALIFIED TECHNICIAN. A WRONG CONNECTION CAN CAUSE PERMANENT DAMAGE TO THE VEHICLE.

DESCRIPTION

① BCM connector Back of fuse Box

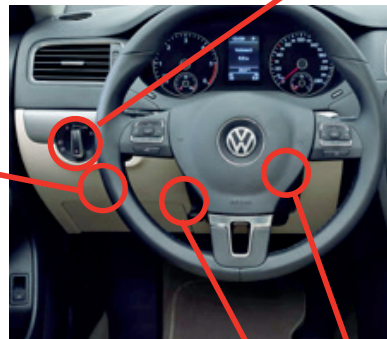
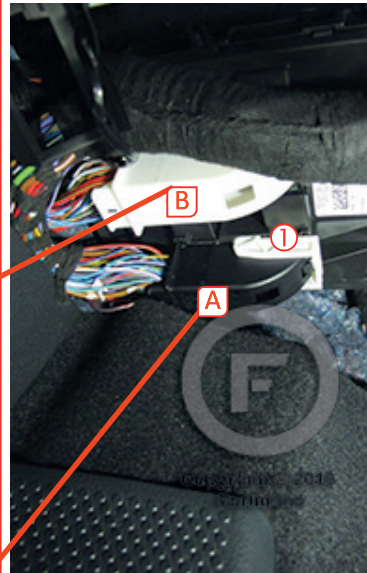
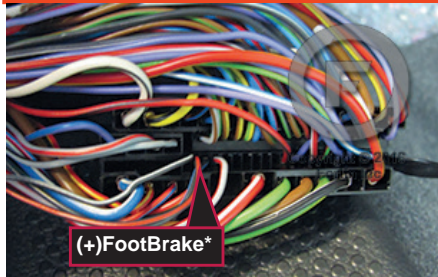
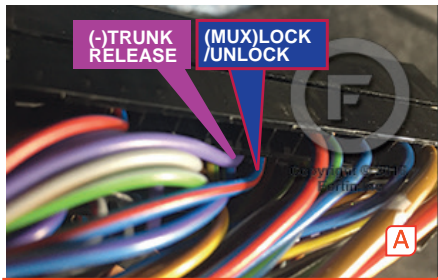
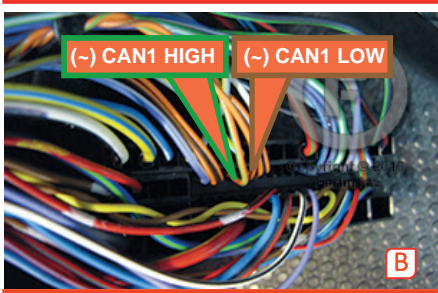

ATTENTION

This vehicle must have 2 connectors at the BCM.

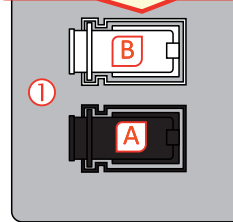

④ Parking Lights switch



② Ignition Harness

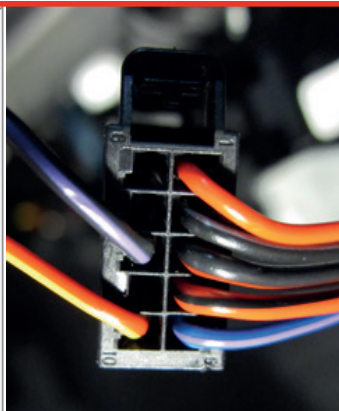

③ Ignition barrel

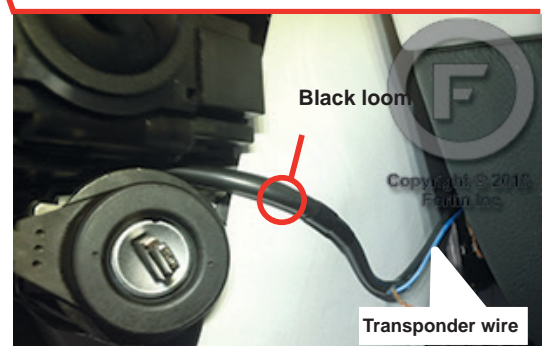

AUTOMATIC TRANSMISSION WIRING CONNECTION

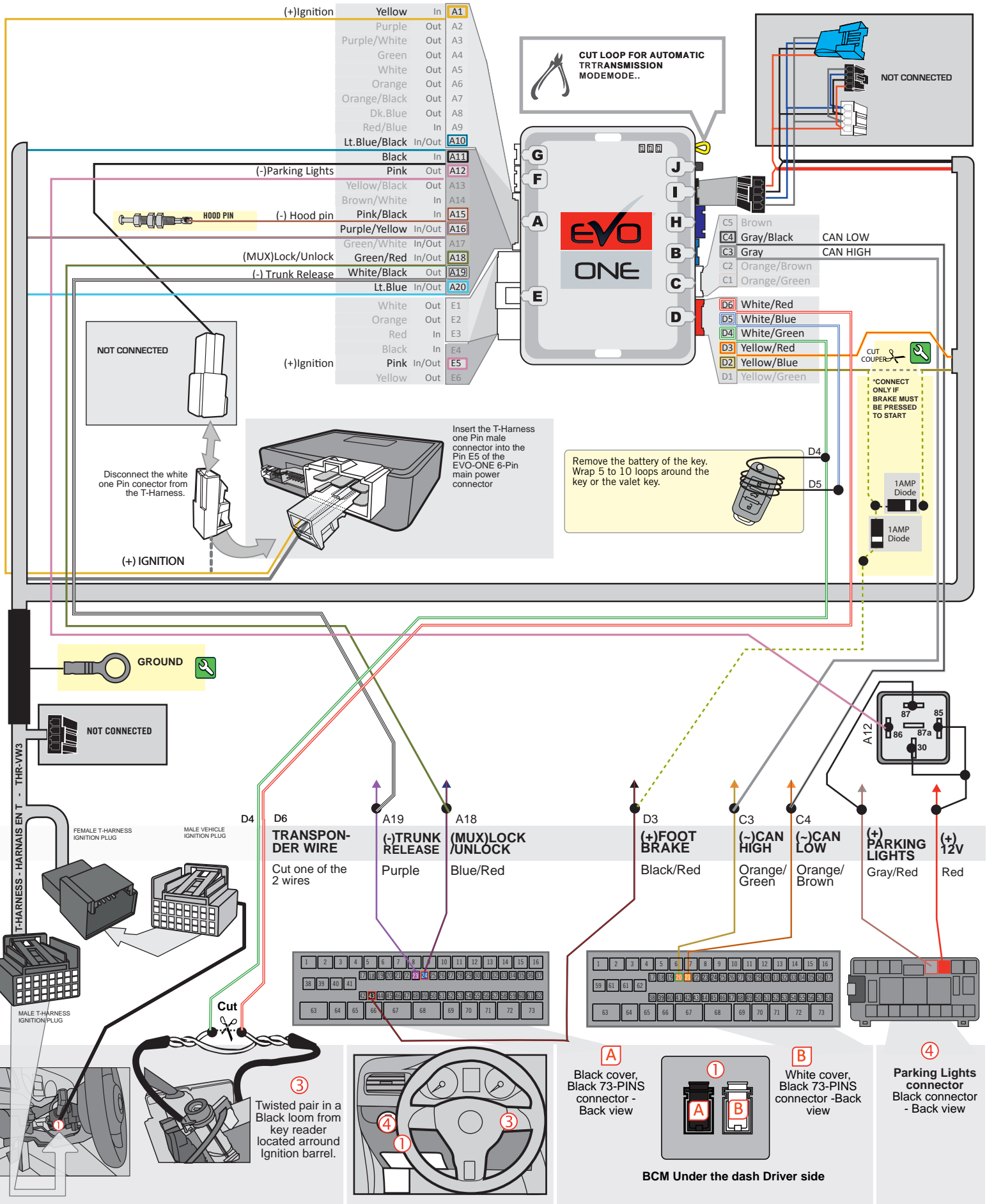

MANUAL TRANSMISSION WIRING CONNECTION

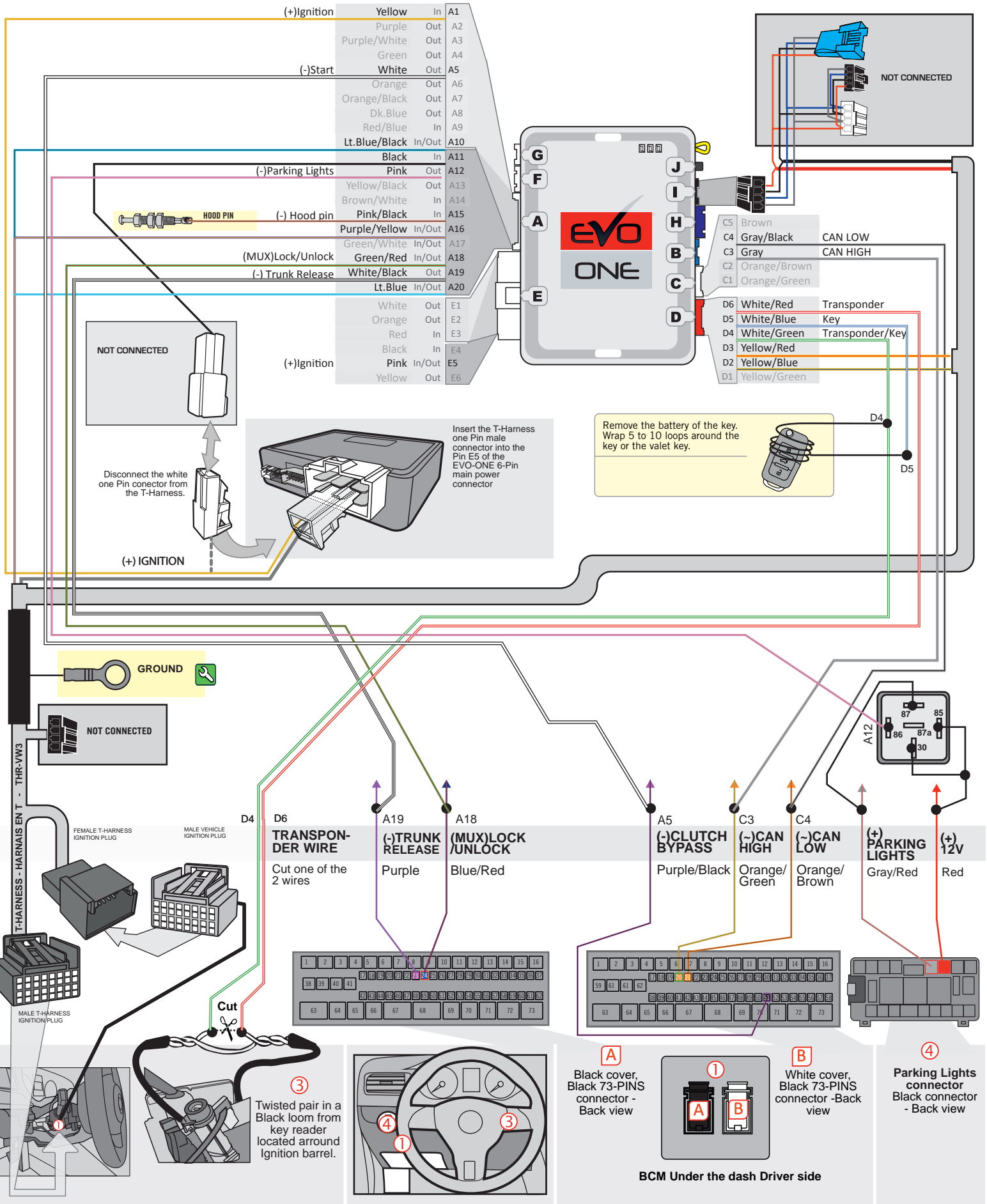

KEY BYPASS PROGRAMMING PROCEDURE

1

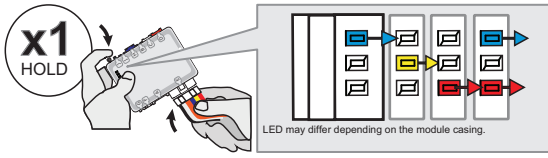

Press and hold the programming button:
Insert the 6-Pin Main connector.

↳ The LEDs will alternate between BLUE, RED, YELLOW & BLUE/RED flashes.

2

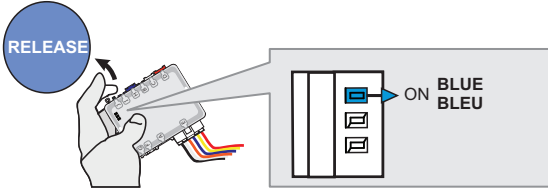

Release the programming button when the BLUE LED is ON.

If the BLUE LED is not ON solid **disconnect** the 6-Pin Main connector and **go back** to step 1.

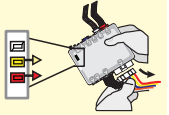

3

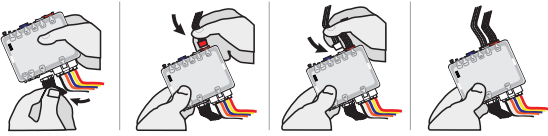

Insert the required remaining connectors.

4

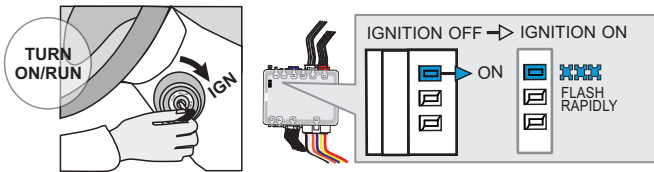

Turn the Ignition to the ON/RUN position.

↳ The BLUE LED will flash rapidly.

5

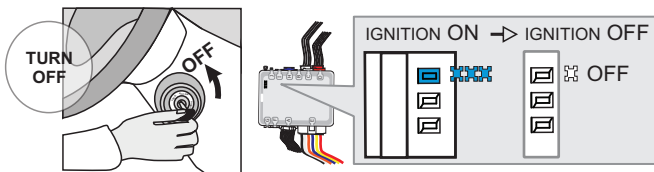

Turn the Ignition to the OFF position.

↳ The BLUE LED will turn off.



The module is now programmed.

REMOTE STARTER PROGRAMMING PROCEDURE



REFER TO THE **QUICK INSTALL GUIDE** INCLUDED WITH THE MODULE FOR THE REMOTE STARTER PROGRAMMING.

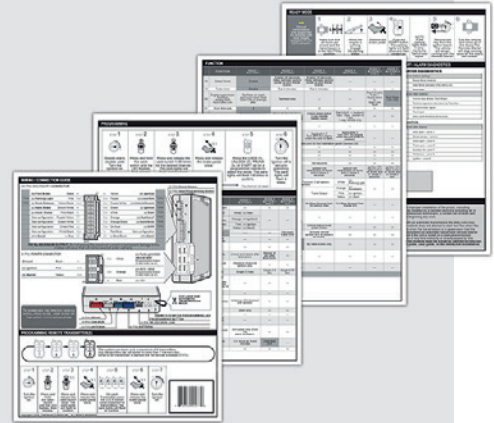

THAR-VW3 INSTALLATION - TB-VW INSTALLATION THAR-VW3 - TB-VW

ADDENDUM - SUGGESTED WIRING CONFIGURATION



Vehicle functions supported in this diagram (functional if equipped)

VEHICLE	YEARS	Immobilizer bypass with TB-VW (Sold separately)	T-Harness	Lock	Unlock	Arm	Disarm	Tachometer	Trunk - open	Parking Lights	Door Status	Trunk Status	Hood Status *	Hand-Brake Status	Foot-Brake Status	OEM Remote monitoring	R.S. OEM remote Stand Alone compatible
VOLKSWAGEN																	
Jetta	2011-2014	•	•	•	•	•	•	•	•	•	•	•	•	•	•	•	•

	HARDWARE VERSION 7 <small>MINIMUM</small>	REMOTE STARTER FIRMWARE VERSION 1.[21] <small>MINIMUM</small>	BYPASS FIRMWARE VERSION 75.[38] <small>VW MINIMUM</small>	To add the firmware version and the options, use the FLASH LINK UPDATER or FLASH LINK MOBILE tool, sold separately.
--	---	---	---	---

	Program bypass option:	UNIT OPTION		DESCRIPTION
		C1	OFF	OEM Remote status (Lock/Unlock) monitoring
		A5	OFF	Analog Door lock control

	Program bypass option (if equipped with OEM alarm):	UNIT OPTION		DESCRIPTION
		D2		Unlock before / Lock after (Disarm OEM alarm)

	Program remote starter option for R.S. OEM REMOTE STAND ALONE:	FUNCTION	MODE	DESCRIPTION
		38	2	Enable Press 3x Lock to remote start with the OEM remote.

NOTES

The vehicle's OEM remote will operate while the engine is running.



Parts required (Not included)

- 1x TB-VW
- 1x THAR-VW3
- 1x 10Amp Fuse

MANDATORY INSTALL

* HOOD PIN



HOOD STATUS: THE HOOD PIN SWITCH (INCLUDED) MUST BE INSTALLED IF THE VEHICLE CAN BE REMOTE STARTED WITH THE HOOD OPEN.

SECURITY STICKER



Included

Notice: the installation of safety elements are mandatory. The hood pin and the sticker are essential security elements and must be installed.

THIS MODULE MUST BE INSTALLED BY A QUALIFIED TECHNICIAN. A WRONG CONNECTION CAN CAUSE PERMANENT DAMAGE TO THE VEHICLE.

DESCRIPTION

① BCM connector Back of fuse Box

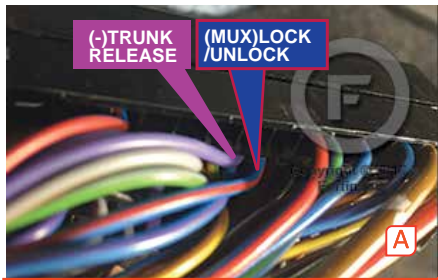
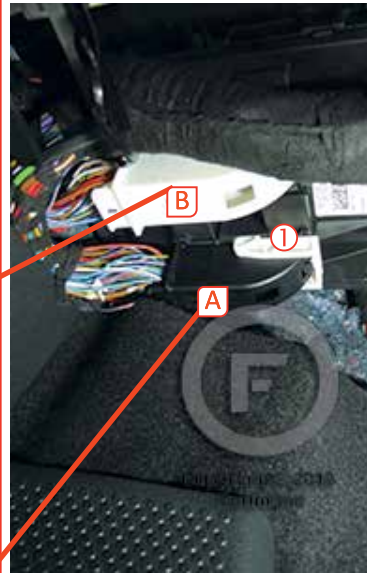
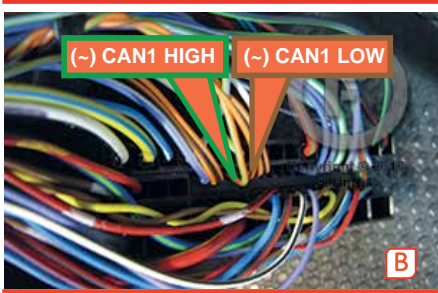

ATTENTION

This vehicle must have 2 connectors at the BCM.

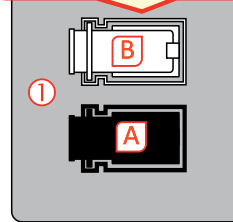

④ Parking Lights switch



② Ignition Harness

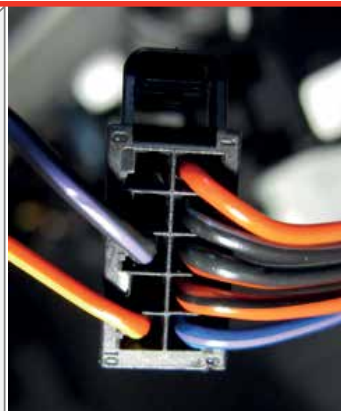
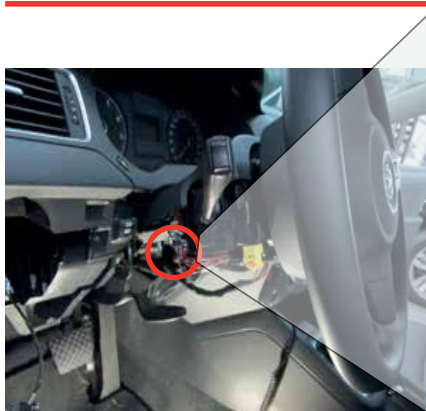

③ Ignition barrel

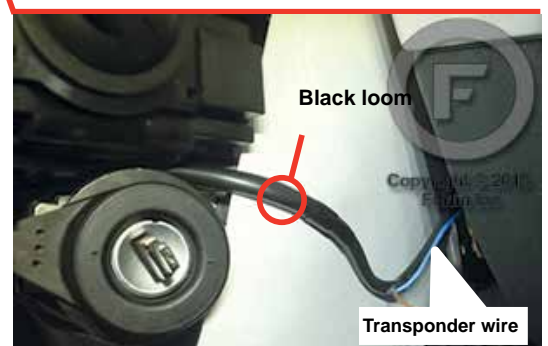

AUTOMATIC TRANSMISSION WIRING CONNECTION

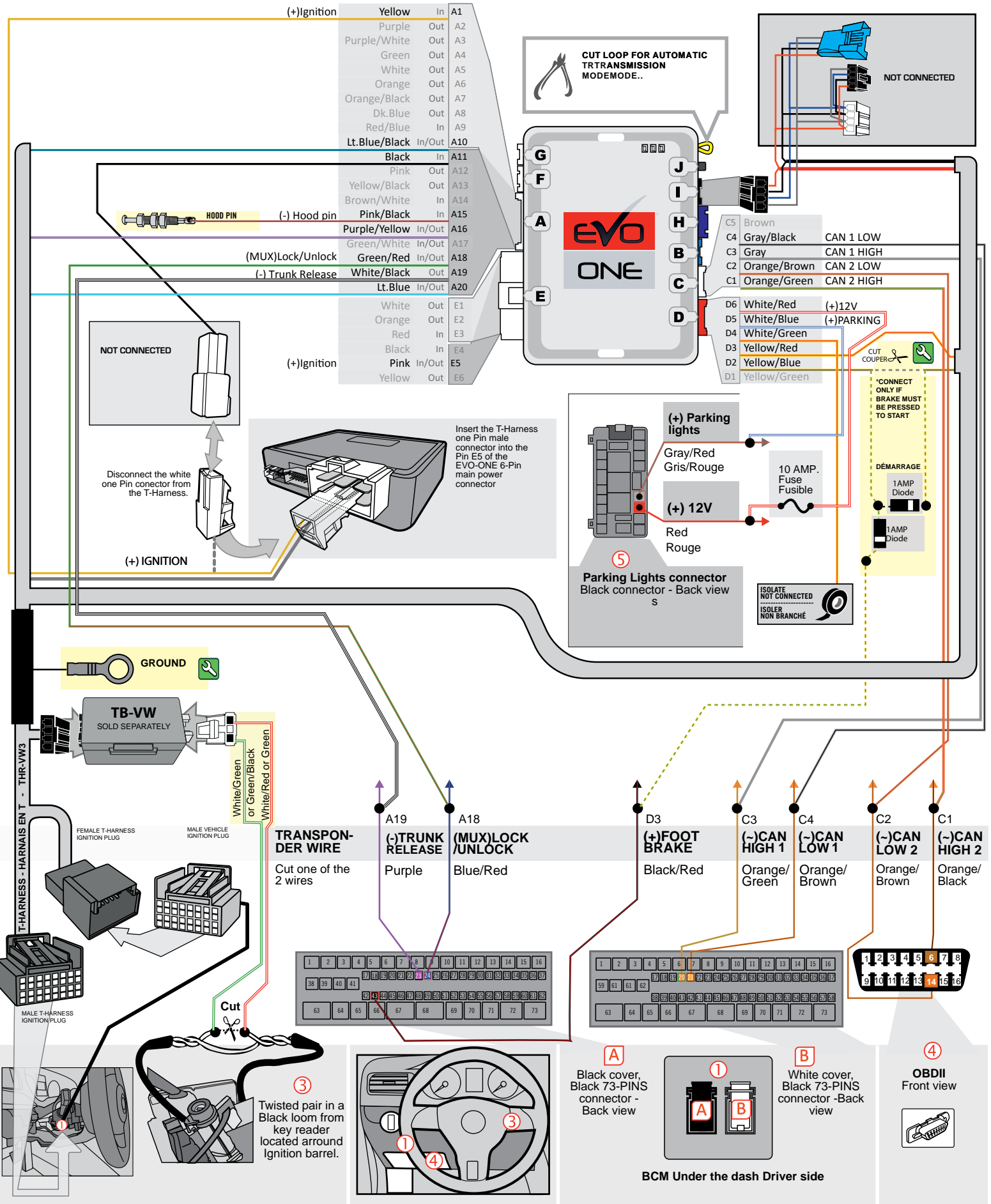

MANUAL TRANSMISSION WIRING CONNECTION

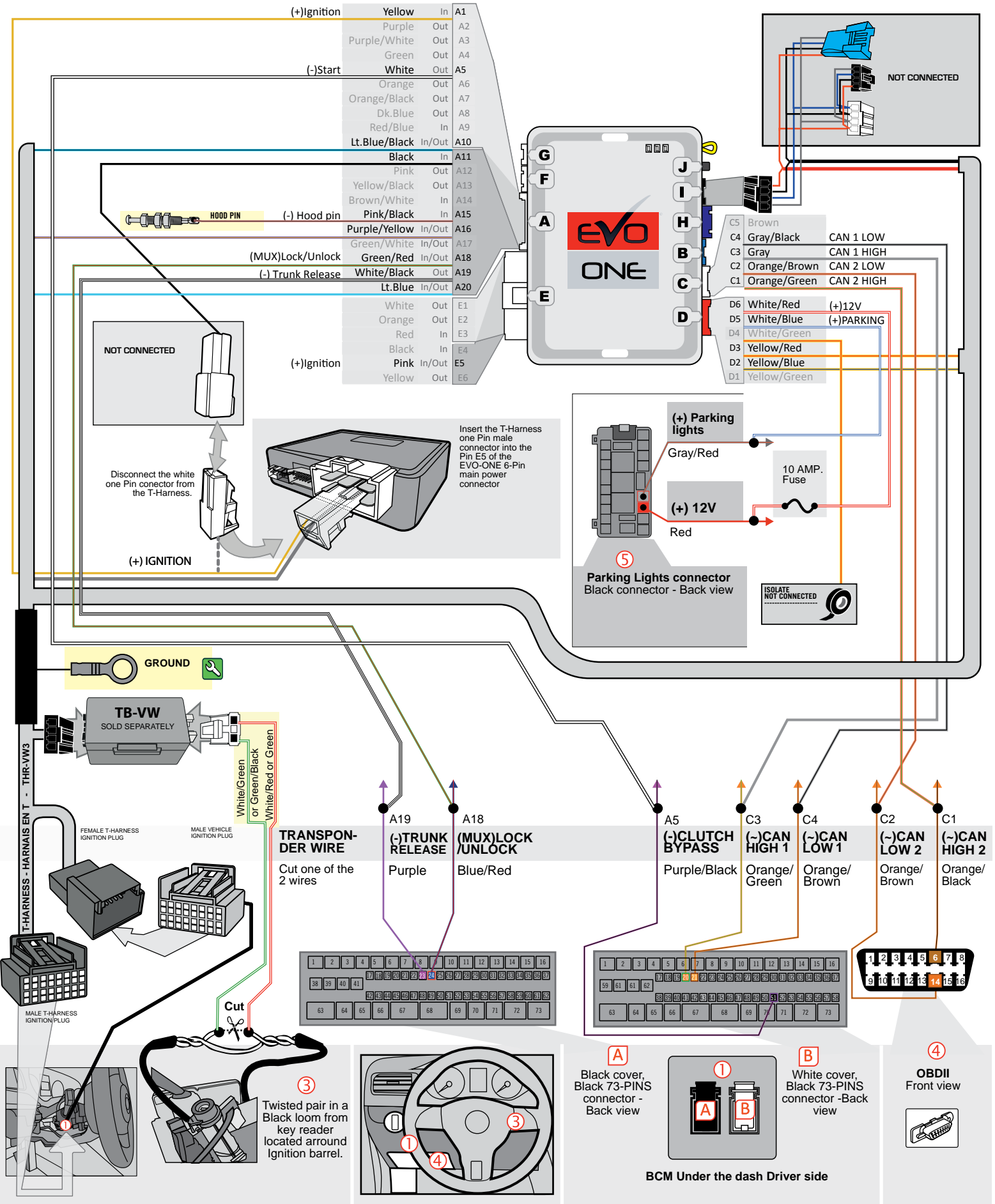

DCRYPTOR PROGRAMMING PROCEDURE



Parts required (not included)

- 1x **FLASH LINK UPDATER,**
- 1x **FLASH LINK MANAGER**
SOFTWARE | PROGRAMME
- 1x Microsoft Windows Computer with Internet connection



OR

- 1x **FLASH LINK MOBILE**
- 1x **FLASH LINK MOBILE APP**
- 1x Smartphone *Android or iOS* with Internet connection
(Internet provider charges may apply)

1

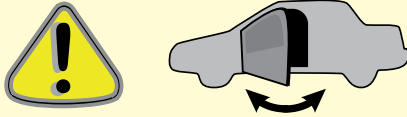

WARNING:
Close and open the driver door.

2

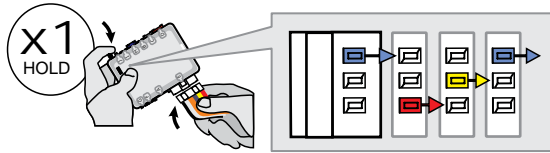

Press and hold the programming button:
Connect the 6-PIN Main harness (White connector).

↳ The Blue, Red, Yellow and Blue & Red LEDs will alternatively illuminate.

3

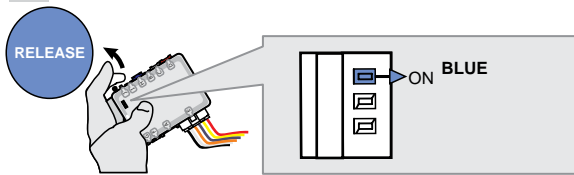

Release the programming button when the Blue LED is ON.

If the LED is not solid BLUE disconnect the 6-Pin connector (Main-Harness) and go back to step1.

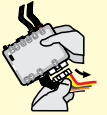

4

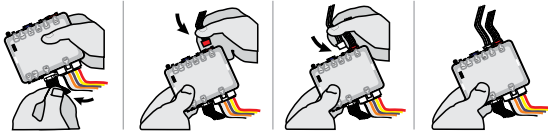

Connect the required remaining harnesses.

5

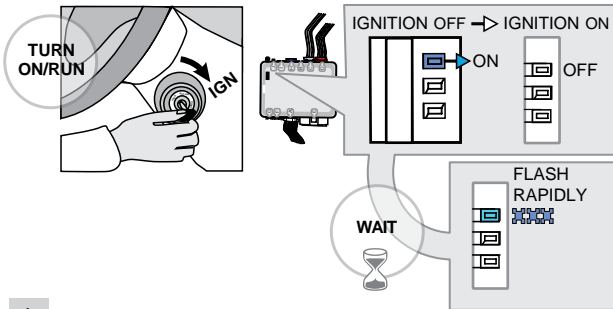

Turn the key to the Ignition ON/RUN position.

Wait,

↳ The BLUE LED will flash rapidly.

6

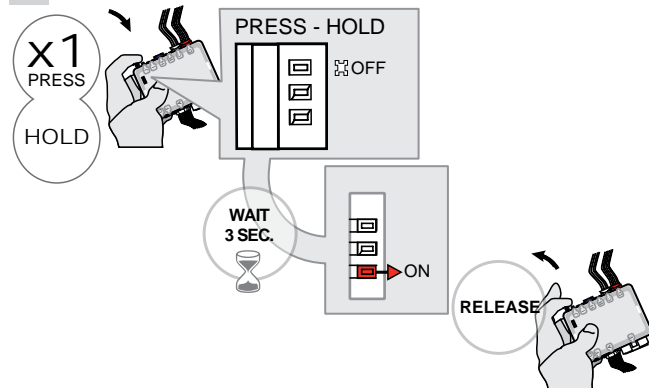

Press and hold the programming button.

↳ The BLUE LED will turn OFF.

Wait,

↳ The RED LED will turn ON.

Release the programming button.

KEY BYPASS PROGRAMMING PROCEDURE 2/4

7



WAIT,
this process may take up
to 15 minutes

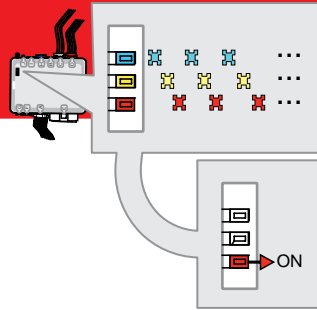

**Wait, do not touch the
vehicle or the module.**



↳ The BLUE, RED and YELLOW
LEDs will rapidly alternate.

Wait,

↳ the RED LED to turn ON.

8

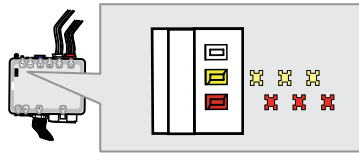

Wait,

↳ **Wait** for the RED and YELLOW
LEDs to slowly alternate.

*If the RED LED flashes slowly, the
programming has failed, go back to
step 1 and start the programming over.*



9

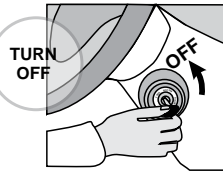

Turn the key to the
OFF position.

10

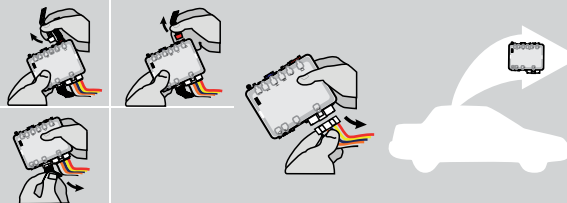

Disconnect all connectors and after the 6-Pin (Main-Harness)
connector.

11



OR

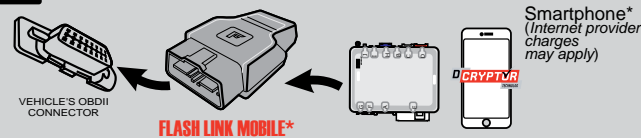

Use the tool:
FLASH LINK UPDATER or
FLASH LINK MOBILE
to visit the DCryptor menu.

*Parts required (not included)

12

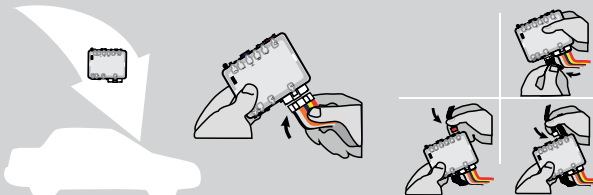

AFTER DCRYPTOR PROGRAMMING COMPLETED
Go back to the vehicle and **reconnect** the 6-Pin (Main-
Harness) or the 4-pins (Data-Link) connector
and after all the remaining connector.

KEY BYPASS PROGRAMMING PROCEDURE 3/4

13 AFTER HAVING PLUGGED IN THE POWER CONNECTOR AND THE REQUIRED REMAINING HARNESSSES:

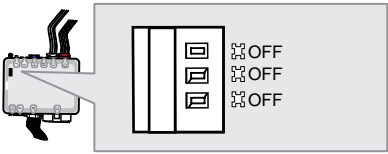

↳The RED and YELLOW LEDs stay OFF.

The module is now programmed.

OR

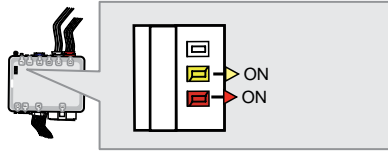

↳The RED and YELLOW LEDs turn ON.

CONTINUED BELOW

14

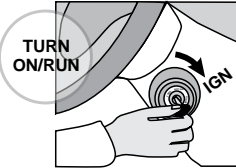

TURN ON/RUN

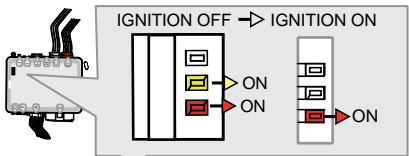

IGNITION OFF → IGNITION ON

Turn the key to the Ignition ON/RUN position.

↳The YELLOW LED will turn OFF.

↳The RED and YELLOW LEDs will alternate.

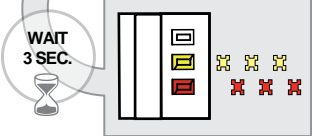

WAIT 3 SEC.

15



TURN OFF

Turn the key to the OFF position.



16

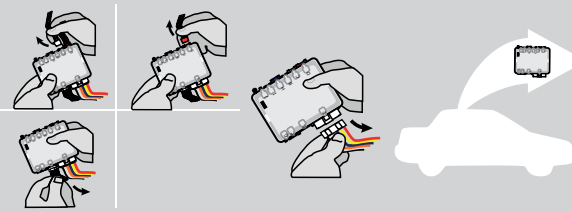

Disconnect all connectors and after the 6-Pin (Main-Harness) connector.

17

Microsoft Windows Computer with Internet connection*

FLASH LINK UPDATER* **FLASH LINK MANAGER***
SOFTWARE | PROGRAMME

OR

Smartphone* (Internet provider charges may apply)

FLASH LINK MOBILE*

Use the tool: **FLASH LINK UPDATER** or **FLASH LINK MOBILE** to visit the D-Cryptor menu.

TRY AGAIN

SEND DATA

*Parts required (not included)

18

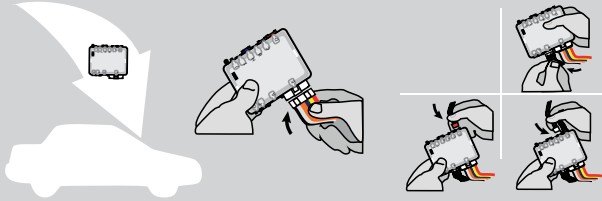

AFTER DCRYPTOR PROGRAMMING COMPLETED
Go back to the vehicle and **reconnect** the 6-Pin (Main-Harness) connector and after all the remaining connector.

The module is now programmed.



REMOTE STARTER / ALARM VERIFICATION PROCEDURE

Test the remote starter. Remote start the vehicle.

NOTE

IF PROGRAMMING IS INTERRUPTED DURING THE PROCESS, SUCH AS A MODULE IS DISCONNECTED OR BY TURNING OFF THE IGNITION WITH THE KEY, IT IS POSSIBLE THAT THE VEHICLE WILL NO LONGER START NORMALLY, YOU MUST DISCONNECT AND RECONNECT THE VEHICLE BATTERY TO CORRECT THE SITUATION.



REMOTE STARTER PROGRAMMING PROCEDURE

REFER TO THE **QUICK INSTALL GUIDE** INCLUDED WITH THE MODULE FOR THE REMOTE STARTER PROGRAMMING.

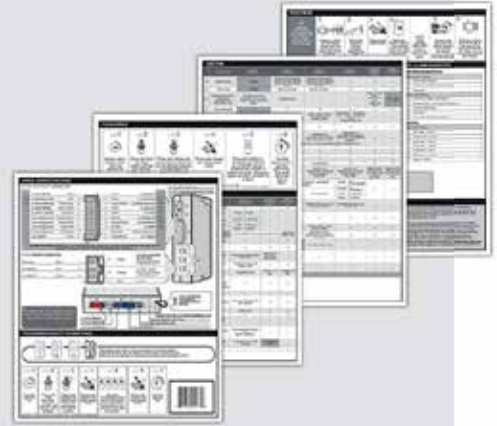

THAR-VW3 INSTALLATION - TB-VW

ADDENDUM - SUGGESTED WIRING CONFIGURATION

VEHICLE
YEARS

Vehicle functions supported in this diagram (functional if equipped)

VOLKSWAGEN

Jetta 2015-2018

Immobilizer bypass with TB-VW (Sold separately)

T-Harness

Lock

Unlock

Arm

Disarm

Tachometer

Trunk - open

Parking Lights

Door Status

Trunk Status

Hood Status *

Hand-Brake Status

Foot-Brake Status

OEM Remote monitoring

R.S. OEM remote Stand Alone compatible

HARDWARE VERSION
3

MINIMUM

REMOTE STARTER FIRMWARE VERSION
1.[21]

MINIMUM

BYPASS FIRMWARE VERSION
75.[38]

VW MINIMUM

 To add the firmware version and the options, use the **FLASH LINK UPDATER** or **FLASH LINK MOBILE** tool, sold separately.

Program bypass option:
UNIT OPTION
DESCRIPTION
C1

OEM Remote status (Lock/Unlock) monitoring

A5
OFF

Analog Door lock control

Program bypass option (If equipped with OEM alarm):
D2

Unlock before / Lock after (Disarm OEM alarm)

IF THE VEHICLE IS NOT EQUIPPED WITH FUNCTIONAL HOOD PIN:
A11
OFF

Hood trigger (Output Status).

Program remote starter option for R.S. OEM REMOTE STAND ALONE:
FUNCTION
MODE
DESCRIPTION
38
2

Enable Press 3x Lock to remote start with the OEM remote.

Parts required (Not included)

- 1x TB-VW
- 1x THAR-VW3
- 1x 10 Amp. fuse

NOTES

The vehicle's OEM remote will operate while the engine is running.

MANDATORY INSTALL
*** HOOD PIN**

HOOD STATUS: THE HOOD PIN SWITCH (INCLUDED) MUST BE INSTALLED IF THE VEHICLE CAN BE REMOTE STARTED WITH THE HOOD OPEN, SET FUNCTION **A11** TO OFF.

A11
OFF
SECURITY STICKER



Included

Notice: the installation of safety elements are mandatory. The hood pin and the sticker are essential security elements and must be installed.

THIS MODULE MUST BE INSTALLED BY A QUALIFIED TECHNICIAN. A WRONG CONNECTION CAN CAUSE PERMANENT DAMAGE TO THE VEHICLE.

DESCRIPTION

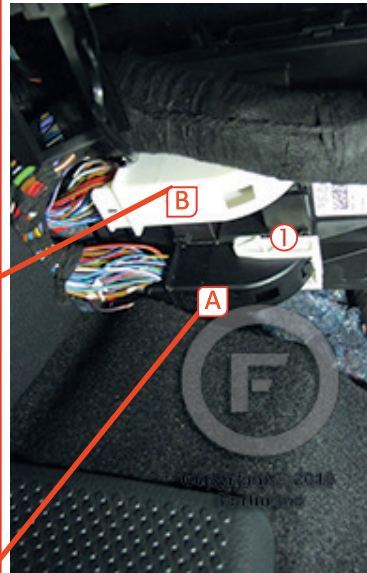
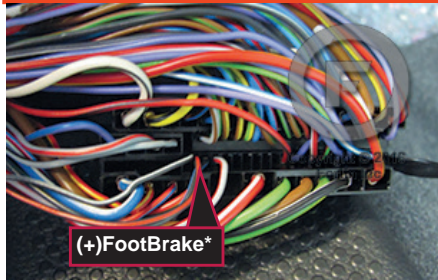
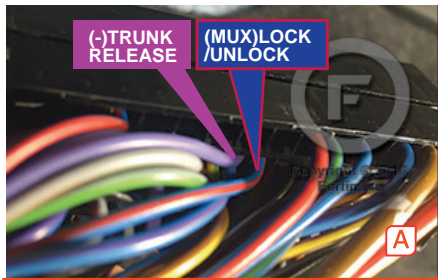
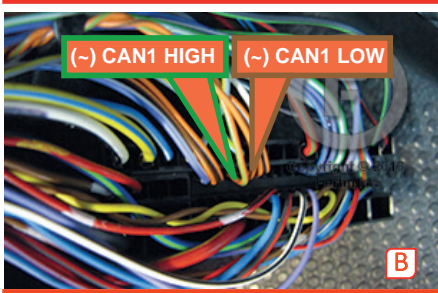
① BCM connector Back of fuse Box



ATTENTION

This vehicle must have 2 connectors at the BCM.

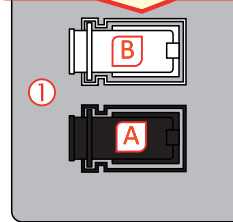

④ Parking Lights

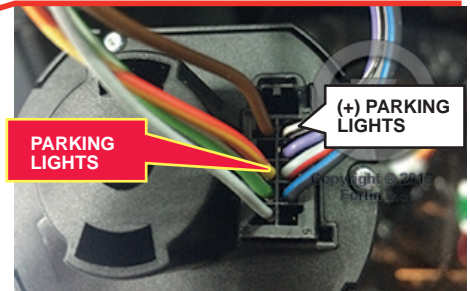
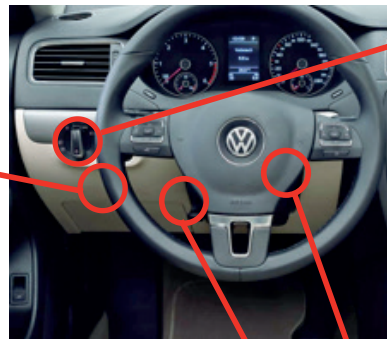

② Ignition Harness

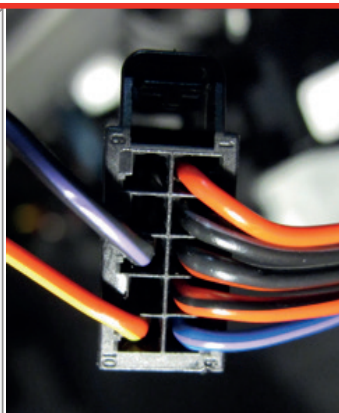

③ Ignition barrel

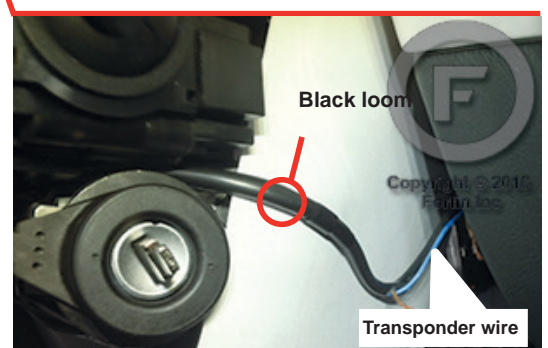

AUTOMATIC TRANSMISSION WIRING CONNECTION

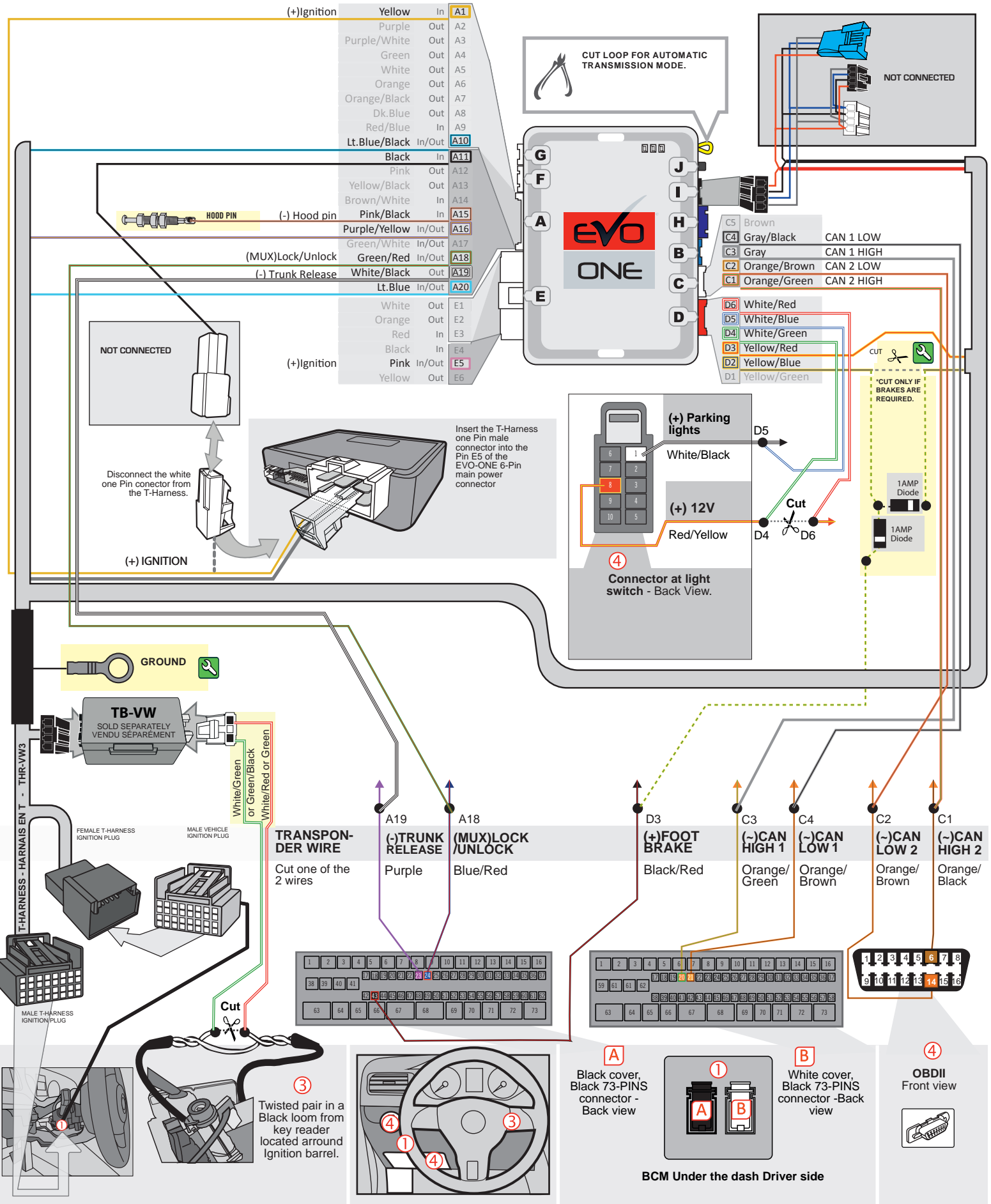

MANUAL TRANSMISSION WIRING CONNECTION

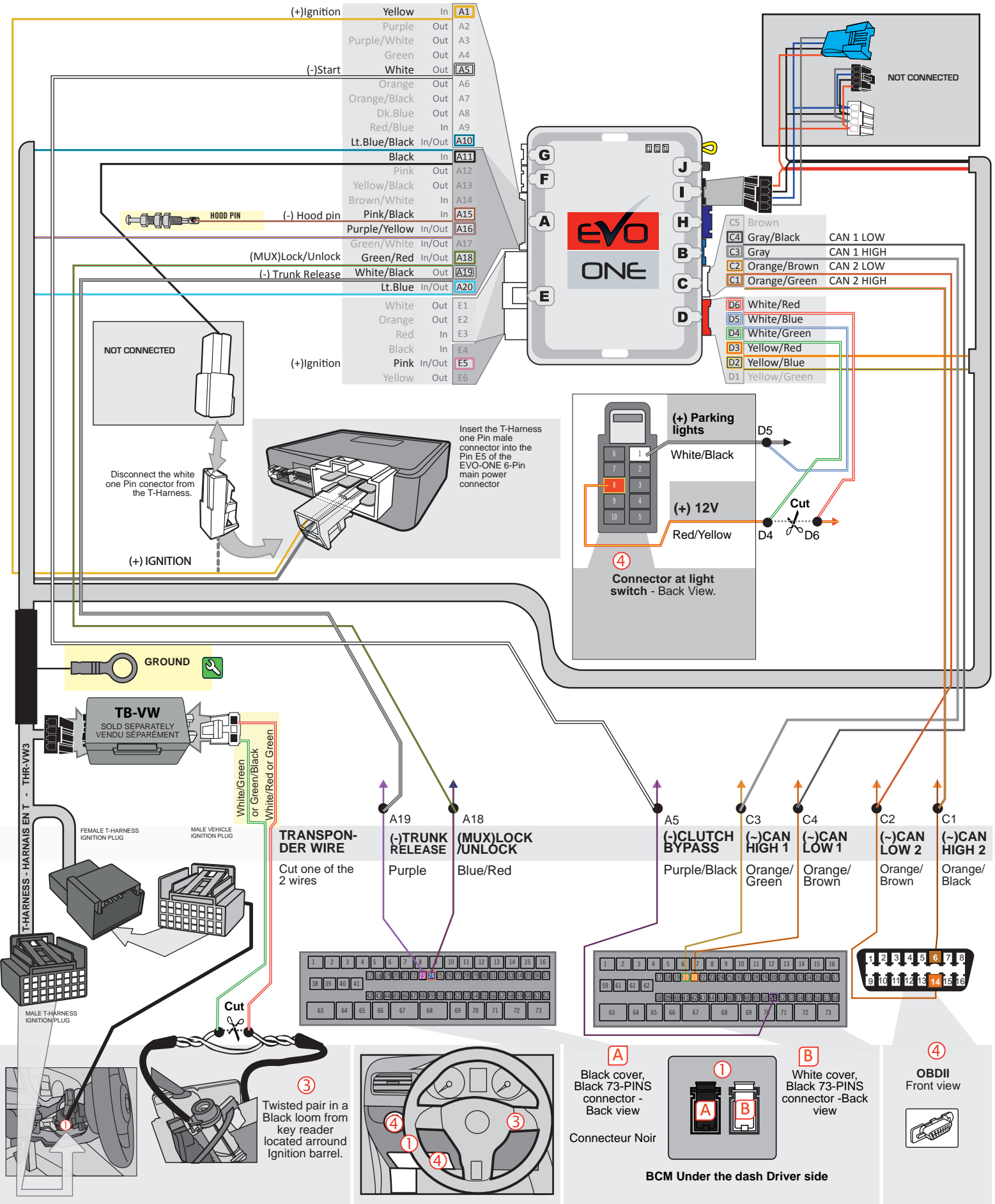

DCRYPTOR PROGRAMMING PROCEDURE



Parts required (not included)

- 1x **FLASH LINK UPDATER,**
- 1x **FLASH LINK MANAGER**
SOFTWARE | PROGRAMME
- 1x Microsoft Windows Computer with Internet connection

OR

- 1x **FLASH LINK MOBILE**
- 1x **FLASH LINK MOBILE APP**
- 1x Smartphone *Android or iOS* with Internet connection
(Internet provider charges may apply)

BEFORE PROGRAMMING SET THE UNIT OPTIONS AND SAVE.

1



WARNING:
Close and open the driver door.

2

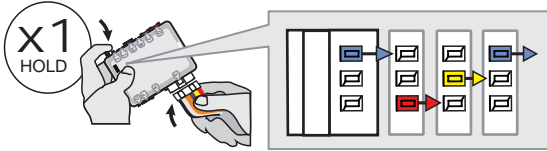

Press and hold the programming button:
Connect the 6-PIN Main harness (White connector).

↳ The Blue, Red, Yellow and Blue & Red LEDs will alternatively illuminate.

3

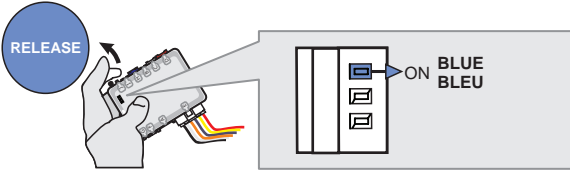

Release the programming button when the Blue LED is ON.

If the LED is not solid BLUE disconnect the 6-Pin connector (Main-Harness) and go back to step1.



4

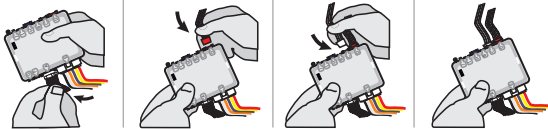

Connect the required remaining harnesses.

5

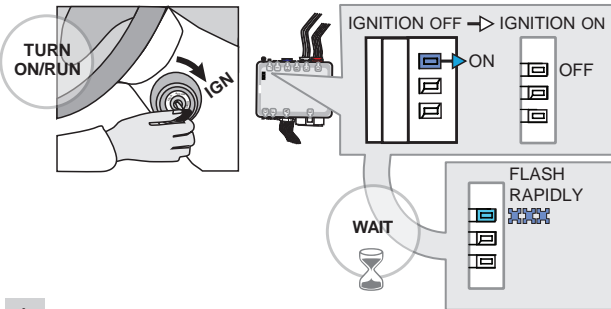

Turn the key to the Ignition ON/RUN position.

Wait,

↳ The BLUE LED will flash rapidly.

6

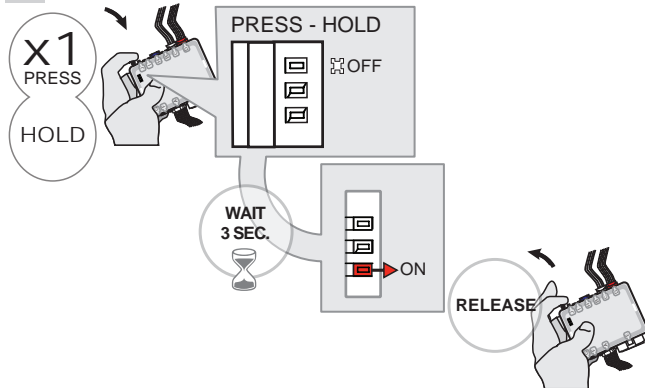

Press and hold the programming button.

↳ The BLUE LED will turn OFF.

Wait,

↳ The RED LED will turn ON.

Release the programming button.

KEY BYPASS PROGRAMMING PROCEDURE 2/4

7



WAIT,
this process may take up
to 15 minutes

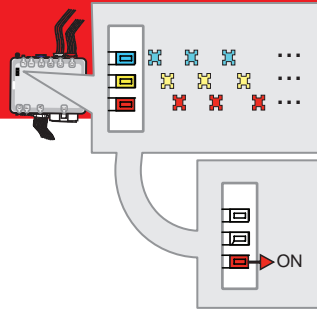

Wait, do not touch the vehicle or the module.



↳ The BLUE, RED and YELLOW LEDs will rapidly alternate.

Wait,

↳ the RED LED to turn ON.

8

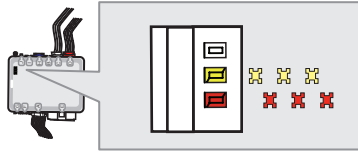

Wait,

↳ **Wait** for the RED and YELLOW LEDs to slowly alternate.

If the RED LED flashes slowly, the programming has failed, go back to step 1 and start the programming over.



9

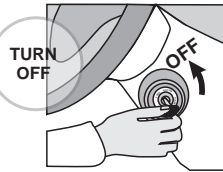

Turn the key to the OFF position.

10

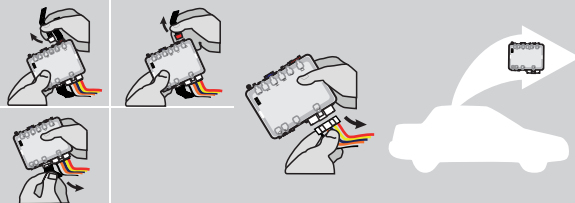

Disconnect all connectors and after the 6-Pin (Main-Harness) or the 4-Pin Data-link connector.

11



OR

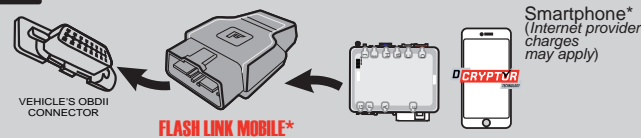

Use the tool: **FLASH LINK UPDATER** or **FLASH LINK MOBILE** to visit the DCryptor menu.

*Parts required (not included)

12

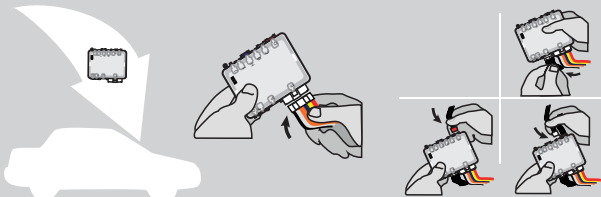

AFTER DCRYPTOR PROGRAMMING COMPLETED
Go back to the vehicle and **reconnect** the 6-Pin (Main-Harness) or the 4-pins (Data-Link) connector and after all the remaining connector.

The module is now programmed.



REMOTE STARTER / ALARM VERIFICATION PROCEDURE

Test the remote starter. Remote start the vehicle.

NOTE

IF PROGRAMMING IS INTERRUPTED DURING THE PROCESS, SUCH AS A MODULE IS DISCONNECTED OR BY TURNING OFF THE IGNITION WITH THE KEY, IT IS POSSIBLE THAT THE VEHICLE WILL NO LONGER START NORMALLY, YOU MUST DISCONNECT AND RECONNECT THE VEHICLE BATTERY TO CORRECT THE SITUATION.



REMOTE STARTER PROGRAMMING PROCEDURE | PROCÉDURE DE PROGRAMMATION DU DÉMARREUR À DISTANCE

 REFER TO THE **QUICK INSTALL GUIDE** INCLUDED WITH THE MODULE FOR THE REMOTE STARTER PROGRAMMING.

 RÉFÉREZ-VOUS AU **GUIDE D'INSTALLATION RAPIDE** INCLUS AVEC LE MODULE POUR LA PROGRAMMATION DU DÉMARREUR À DISTANCE.

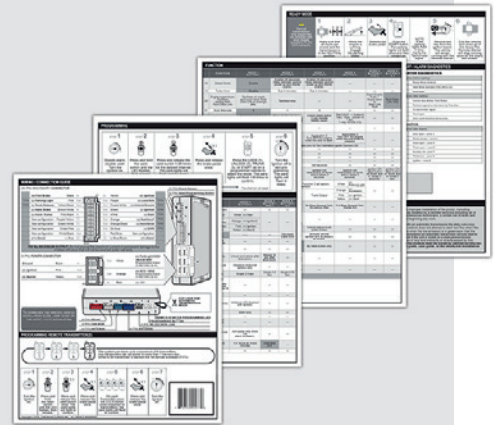

REMOTE STARTER FUNCTIONALITY | FONCTIONNALITÉS DU DÉMARREUR À DISTANCE

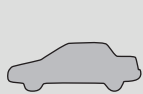

All doors must be closed.

Toutes les portes doivent être fermées.



Remote start the vehicle.

Démarrez à distance.



Unlock the doors with the remote-starter remote or the OEM remote.

Déverrouillez les portes avec la télécommande du démarreur à distance ou la télécommande d'origine.



Insert and Turn the key to the Ignition ON/RUN position.

Insérez et tournez la clé à la position "ON/RUN".



Press the brake pedal.

Appuyez sur la pédale de frein.



The vehicle can now be put in to gear and driven.

Vous êtes maintenant prêt à embrayer et prendre la route.

THAR-VW3 INSTALLATION/ KEY WRAP

ADDENDUM - SUGGESTED WIRING CONFIGURATION

VEHICLE	YEARS	Vehicle functions supported in this diagram (functional if equipped)															
		Key Control	T-Harness Harnais en T	Lock	Unlock	Arm	Disarm	Tachometer	Parking Lights	Trunk - open	Door Status	Trunk Status	Hood Status *	Hand-Brake Status	Foot-Brake Status	OEM Remote monitoring	R.S. OEM remote Stand Alone compat-
VOLKSWAGEN																	
Jetta	Automatic transmission Transmission automatique	2015-2018	•	•	•	•	•	•	•	•	•	•	•	•	•	•	•
		2015	•	•	•	•	•	•	•	•	•	•	•	•	•	•	•

	HARDWARE VERSION	REMOTE STARTER FIRMWARE VERSION	BYPASS FIRMWARE VERSION	To add the firmware version and the options, use the FLASH LINK UPDATER or FLASH LINK MOBILE tool, sold separately.
	3 MINIMUM	1.[21] MINIMUM	75.[38] VW MINIMUM	

	Program bypass option:	UNIT OPTION	DESCRIPTION
		C1	OEM Remote status (Lock/Unlock) monitoring
A5	OFF	Analog Door lock control	
	Program bypass option (if equipped with OEM alarm):	D2	Unlock before / Lock after (Disarm OEM alarm)

	Program remote starter option for R.S. OEM REMOTE STAND ALONE:	FUNCTION	MODE	DESCRIPTION
		38	2	Enable Press 3x Lock to remote start with the OEM remote.

Parts required (Not included)

- 1x Vehicle Key
- 1x THAR-VW3
- 2x Diodes
- 1x Relay (parking Lights)

NOTES

1 KEY REQUIRED FOR THE INSTALLATION

The vehicle's OEM remote will operate while the engine is running.

MANDATORY INSTALL
*** HOOD PIN**

HOOD STATUS: THE HOOD PIN SWITCH (INCLUDED) MUST BE INSTALLED IF THE VEHICLE CAN BE REMOTE STARTED WITH THE HOOD OPEN, SET FUNCTION **A11** TO OFF.

A11
OFF
SECURITY STICKER



Included

Notice: the installation of safety elements are mandatory. The hood pin and the sticker are essential security elements and must be installed.

THIS MODULE MUST BE INSTALLED BY A QUALIFIED TECHNICIAN. A WRONG CONNECTION CAN CAUSE PERMANENT DAMAGE TO THE VEHICLE.

DESCRIPTION

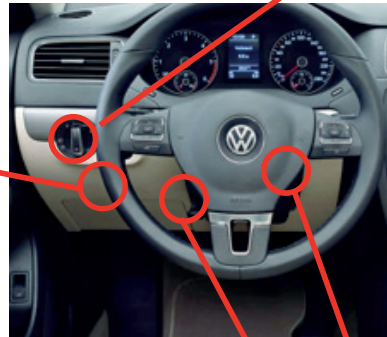
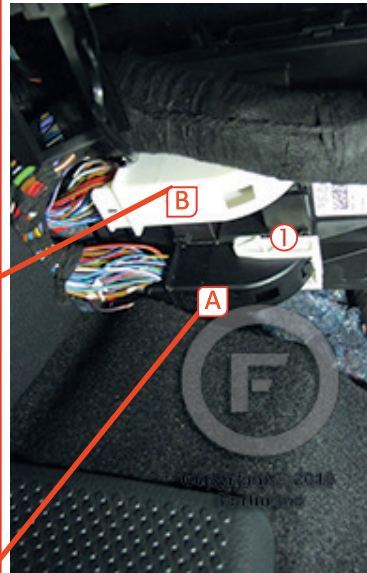
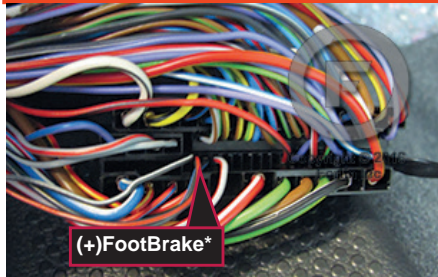
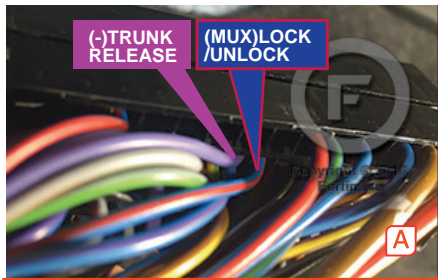
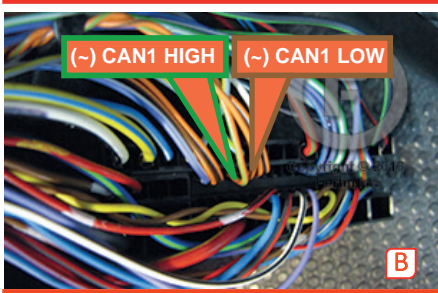
① BCM connector Back of fuse Box



ATTENTION

This vehicle must have 2 connectors at the BCM.

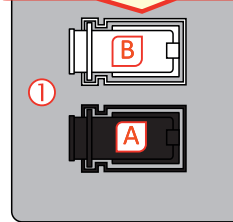

④ Parking Lights switch

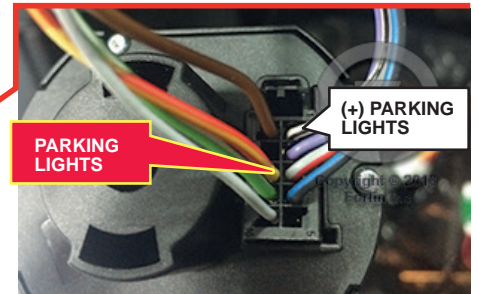

② Ignition Harness

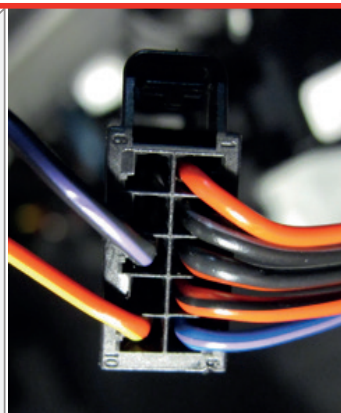

③ Ignition barrel

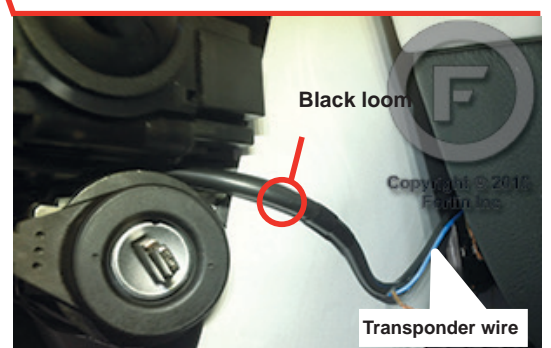

MANUAL TRANSMISSION WIRING CONNECTION

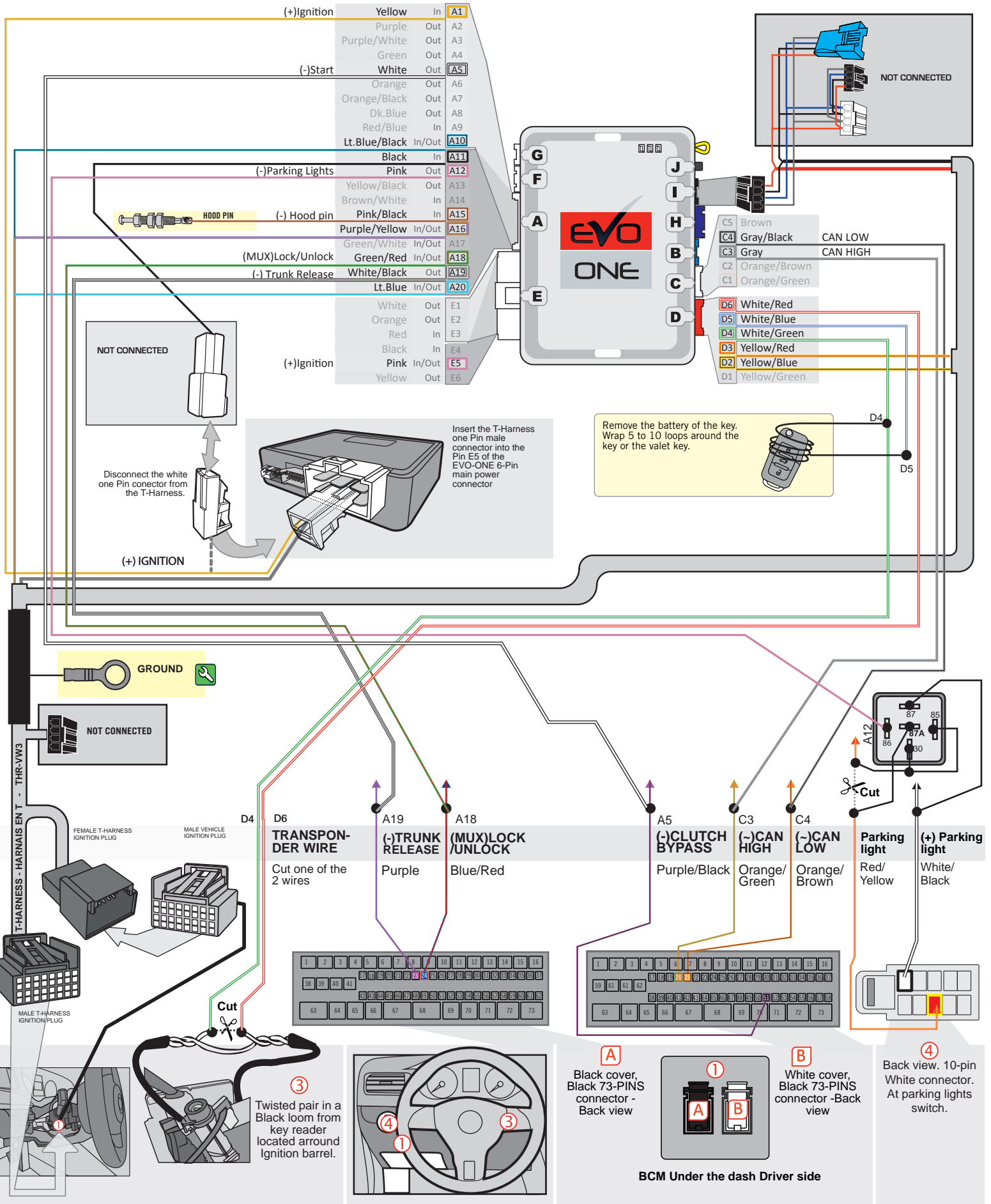

KEY BYPASS PROGRAMMING PROCEDURE

1

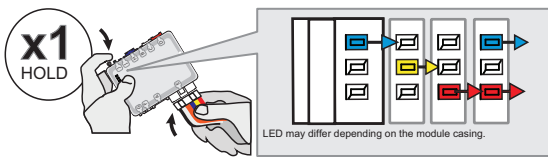

Press and hold the programming button:
Insert the 6-Pin Main connector.

↳ The LEDs will alternate between BLUE, RED, YELLOW & BLUE/RED flashes.

2

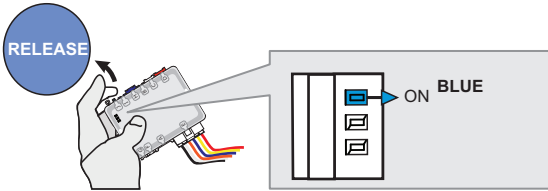

Release the programming button when the BLUE LED is ON.

If the BLUE LED is not ON solid **disconnect** the 6-Pin Main connector and **go back** to step 1.

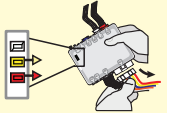

3

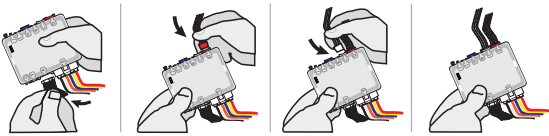

Insert the required remaining connectors.

4

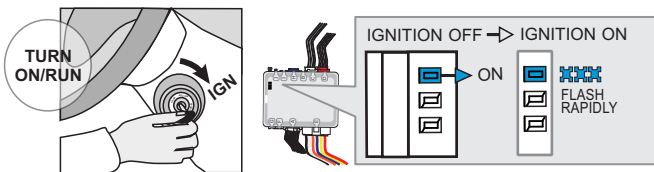

Turn the Ignition to the ON/RUN position.

↳ The BLUE LED will flash rapidly.

5

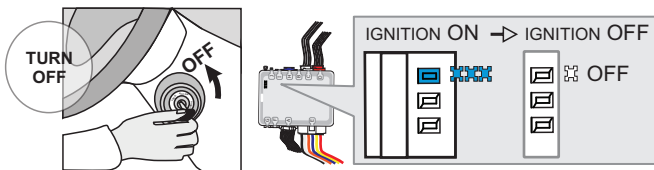

Turn the Ignition to the OFF position.

↳ The BLUE LED will turn off.



The module is now programmed.

REMOTE STARTER PROGRAMMING PROCEDURE



REFER TO THE **QUICK INSTALL GUIDE** INCLUDED WITH THE MODULE FOR THE REMOTE STARTER PROGRAMMING.

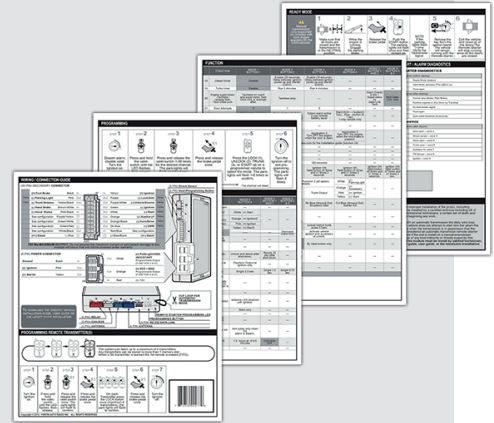

REMOTE STARTER FUNCTIONALITY



All doors must be closed.



Remote start the vehicle.



Unlock the doors with the remote-starter remote or the OEM remote.

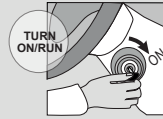

Insert and Turn the key to the Ignition ON/RUN position.



Press the brake pedal.



The vehicle can now be put in to gear and driven.