

REGULAR AND THAR-ONE-SUB1 THARNNESS INSTALLATION

ADDENDUM - SUGGESTED WIRING CONFIGURATION



Vehicle functions supported in this diagram (functional if equipped)

VEHICLE	YEARS	Immobilizer bypass	T-Harness	Lock	Unlock	Arm	Disarm	Horn	Trunk (open)	Parking Lights	Power lift gate	Tachometer	Door Status	Trunk Status	Hand-Brake Status	Foot-Brake Status	OEM Remote monitoring	R.S. OEM remote Stand Alone compatible
SUBARU Crosstrek	2016-2017	•	•	•	•	•	•	•	•	•	•	•	•	•	•	•	•	•

BYPASS FIRMWARE VERSION

84.[11]

MINIMUM

To add the firmware version and the options, use the **FLASH LINK UPDATER** or **FLASH LINK MOBILE** tool, sold separately.

	Program bypass option:	UNIT OPTION	DESCRIPTION
		C1	OEM Remote status (Lock/Unlock) monitoring
	Program bypass option (If equipped with OEM alarm):	D2	Unlock before / Lock after (Disarm OEM alarm)
IF THE VEHICLE IS NOT EQUIPPED WITH FUNCTIONAL HOOD PIN:		A11	OFF
			Hood trigger (Output Status).

	Program remote starter option for R.S. OEM REMOTE STAND ALONE:	FUNCTION	MODE	DESCRIPTION
		38	2	Enable : Press 3x Lock to remote start with the OEM remote.

Parts required (Not included) PAGE

WIRE TO WIRE DIAGRAM 			
	AUTOMATIC TRANSMISSION	1x fuse 1x 1Amp Diodes 1x 6Amp Diode	Page 3
	MANUAL TRANSMISSION	1x fuse 2x 1Amp Diodes 1x 6Amp Diode	Page 4
THARNNESS DIAGRAM 			
THARNNESS THAR-ONE-SUB1	AUTOMATIC TRANSMISSION	1x THAR-ONE-SUB1	Page 5
THARNNESS THAR-ONE-SUB1	MANUAL TRANSMISSION	1x THAR-ONE-SUB1	Page 6

MANDATORY INSTALL |

*** HOOD PIN**



HOOD STATUS : THE HOOD PIN SWITCH (INCLUDED) MUST BE INSTALLED IF THE VEHICLE CAN BE REMOTE STARTED WITH THE HOOD OPEN, SET FUNCTION **A11** TO OFF.

A11 OFF

SECURITY STICKER



Included
Inclus

Notice: the installation of safety elements are mandatory. The hood pin and the sticker are essential security elements and must be installed.

THIS MODULE MUST BE INSTALLED BY A QUALIFIED TECHNICIAN. A WRONG CONNECTION CAN CAUSE PERMANENT DAMAGE TO THE VEHICLE.

DESCRIPTION |

BCM Behind fuse box

②

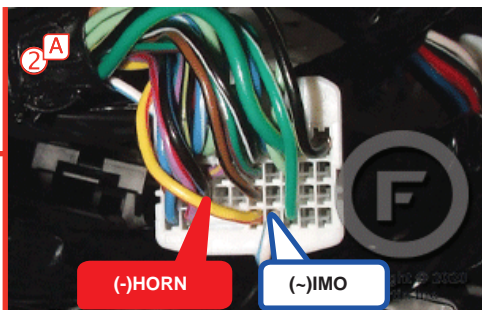
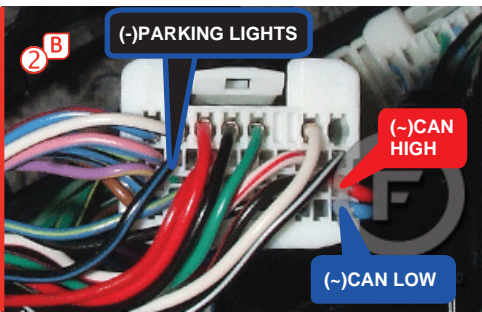
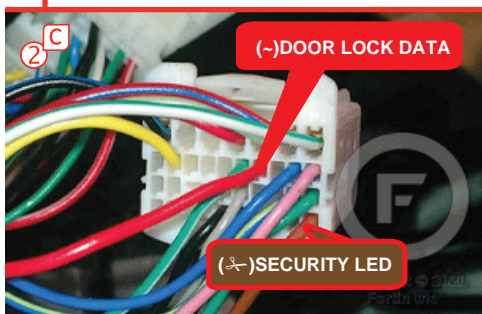
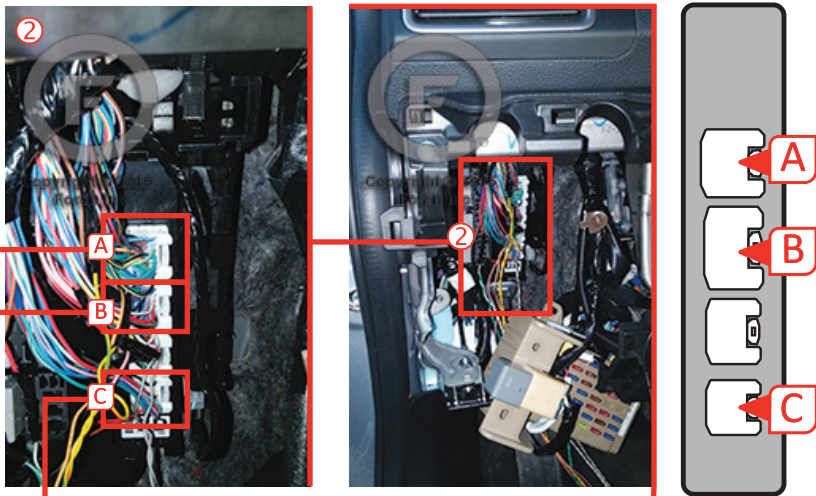

① Ignition harness

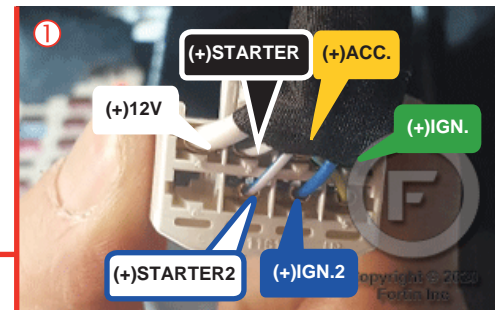
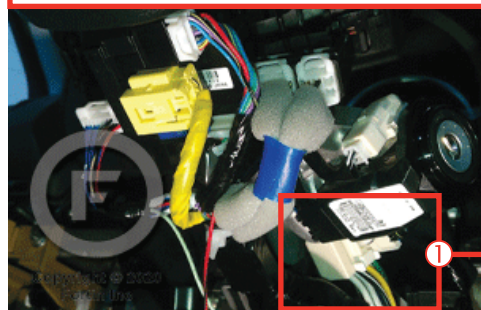

AUTOMATIC TRANSMISSION WIRING CONNECTION |

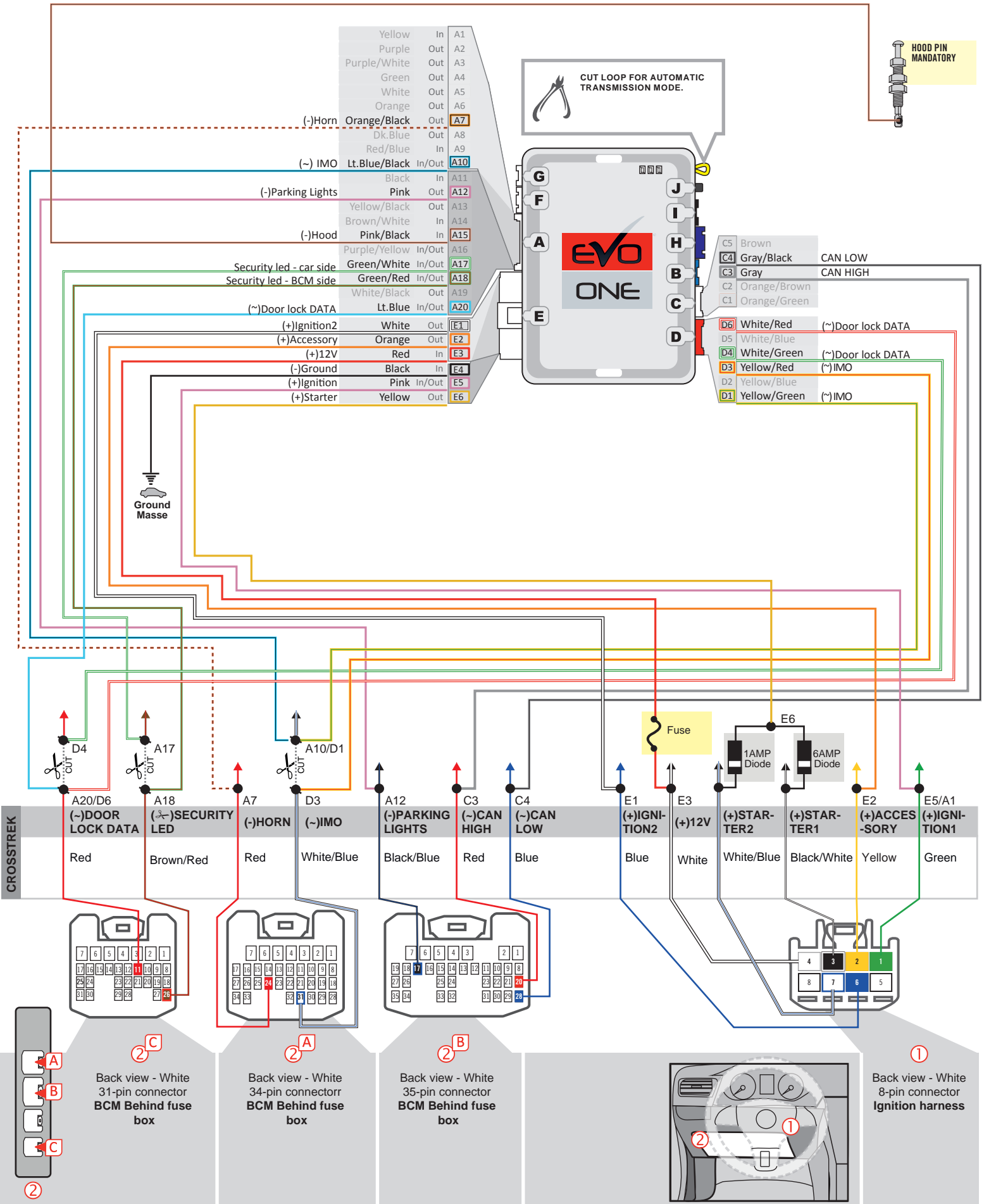

MANUAL TRANSMISSION WIRING CONNECTION |

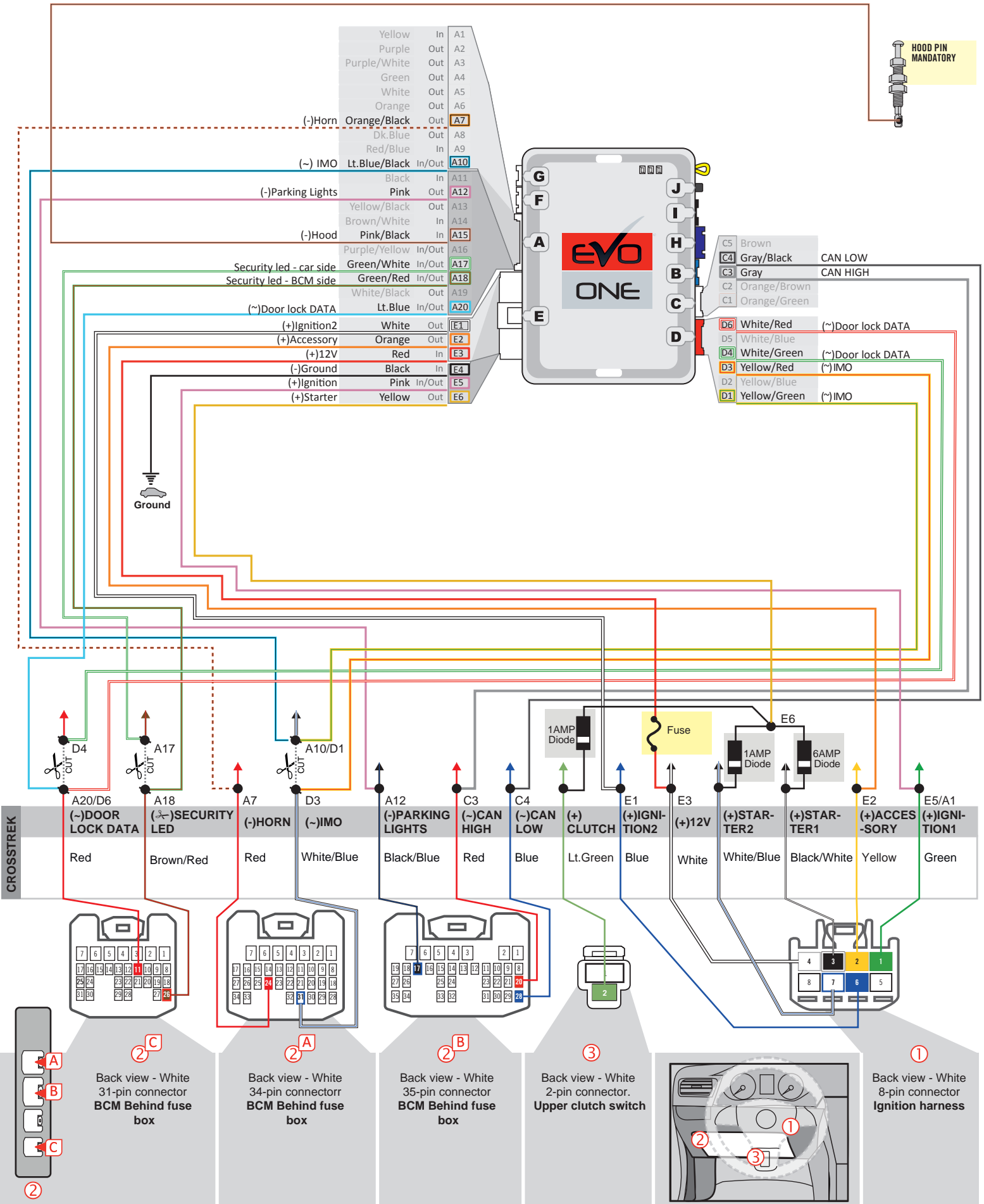

THAR-ONE-SUB1 | AUTOMATIC TRANSMISSION CONNECTION |

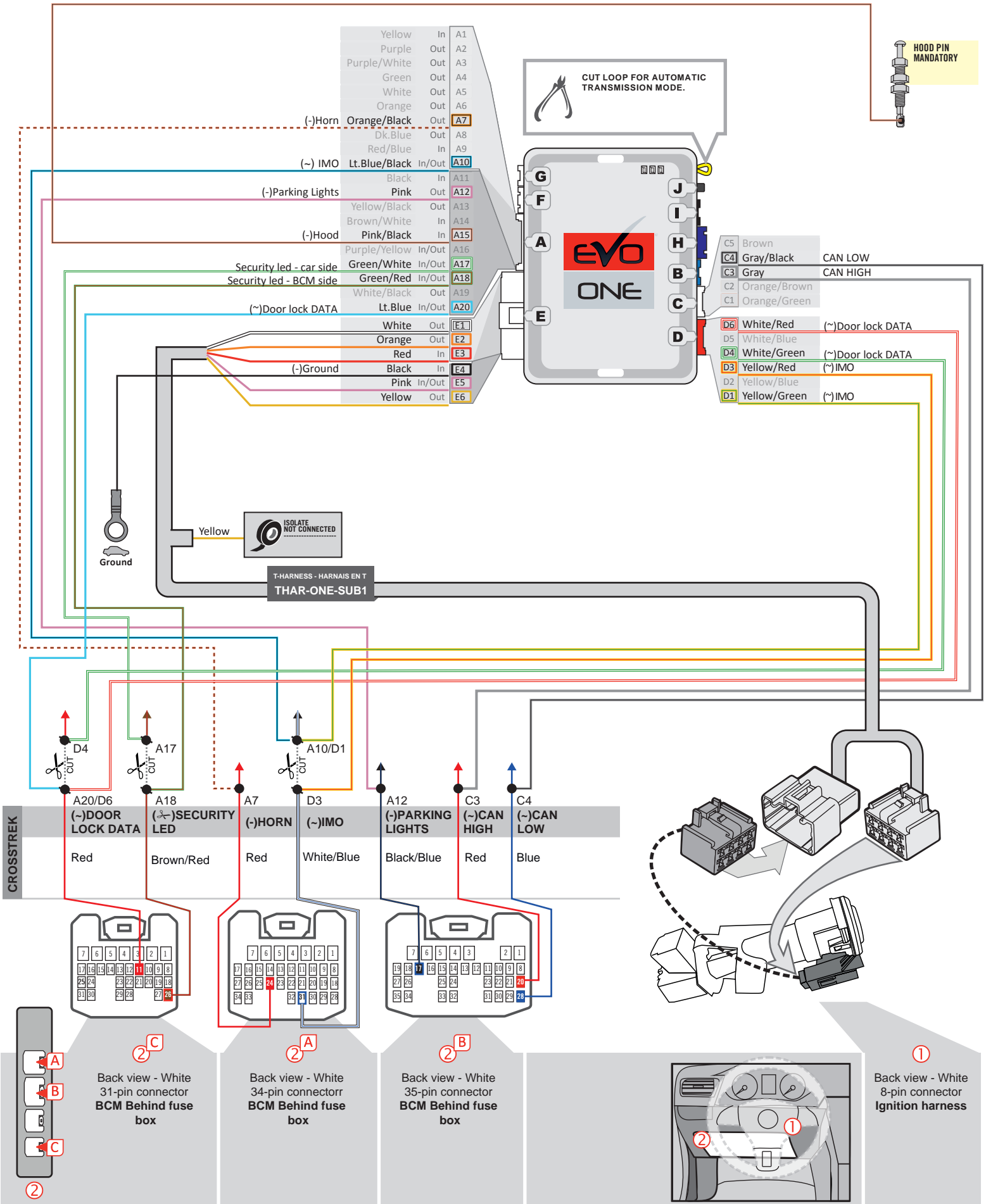

THAR-ONE-SUB1 | MANUAL TRANSMISSION CONNECTION |

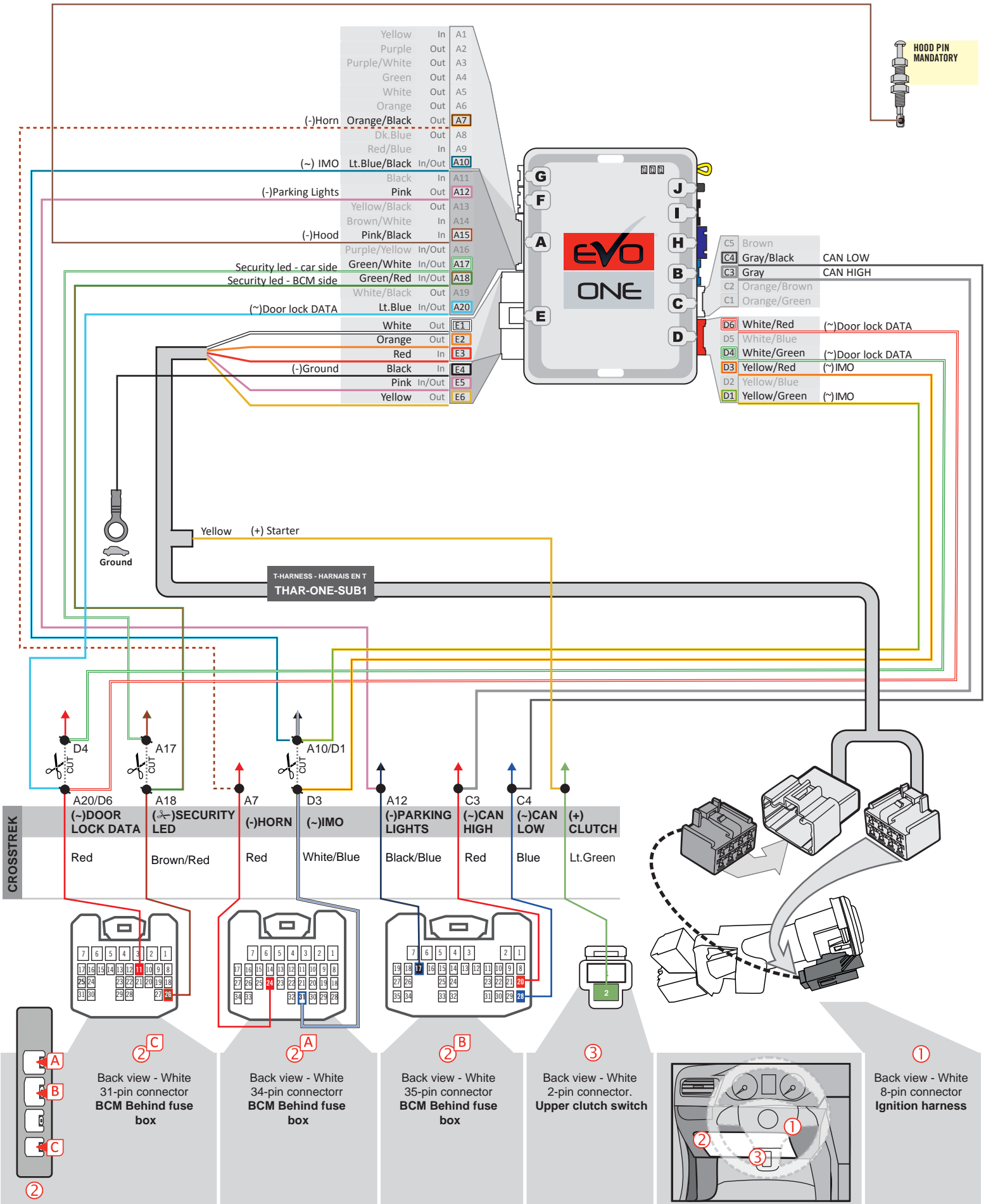

DCRYPTOR PROGRAMMING PROCEDURE |



Parts required (not included)

- 1x **FLASH LINK UPDATER,**
- 1x **FLASH LINK MANAGER**
SOFTWARE | PROGRAMME
- 1x Microsoft Windows Computer with Internet connection

OR

- 1x **FLASH LINK MOBILE**
- 1x **FLASH LINK MOBILE APP**
- 1x Smartphone *Android or iOS* with Internet connection
(Internet provider charges may apply)

BEFORE PROGRAMMING SET THE UNIT OPTIONS AND SAVE.

1

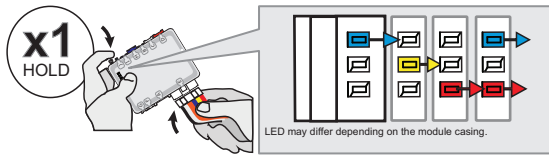

Press and hold the programming button:
Connect the 6-PIN Main harness (White connector).

↳ The Blue, Red, Yellow and Blue & Red LEDs will alternatively illuminate.

2

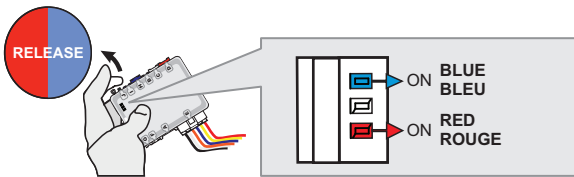

Release the programming button when the LED's are BLUE & RED.

If the LED's are not solid BLUE and RED **disconnect** the 6-Pin connector (Main-Harness) and go back to step 1.

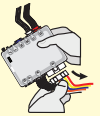

3

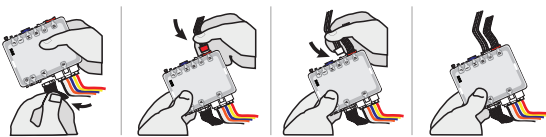

Insert the required remaining connectors.

4

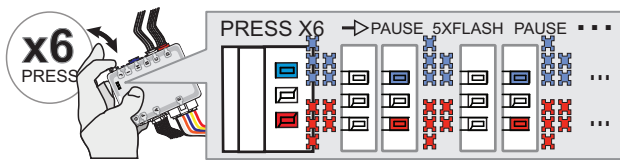

Press and release the programming button six time (6x).

↳ The RED and BLUE LED will flash 5 times each second.

5

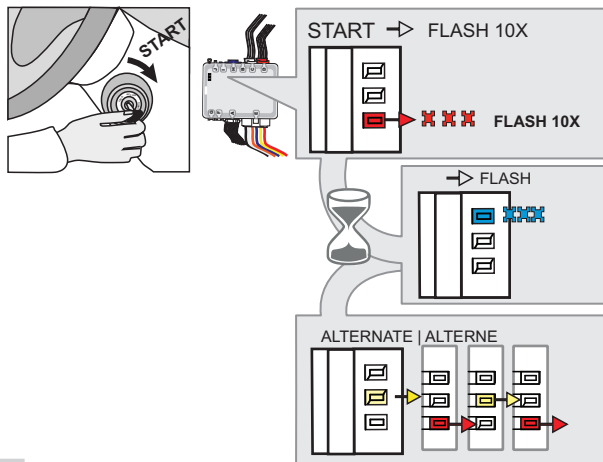

Start the engine.

↳ The RED LED will flash rapidly 10x times.
Key bypass programmed.

↳ Wait for the BLUE LED will flash rapidly.

↳ Wait for the YELLOW and RED LED will alternate.

6

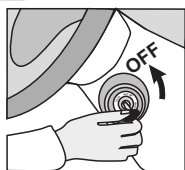

Stop the engine:

Turn the key to the OFF position.

KEY BYPASS PROGRAMMING PROCEDURE 2/2 |

7

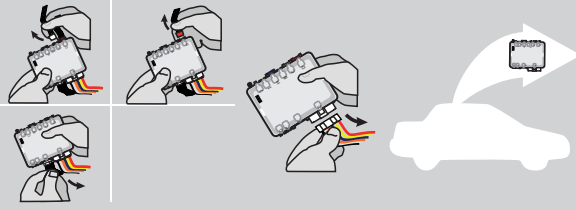

Disconnect all connectors and after the 6-Pin (Main-Harness) or the 4-Pin Data-link connector.

8



Use the tool:
FLASH LINK UPDATER or
FLASH LINK MOBILE
to visit the DCryptor menu.

OR
OU

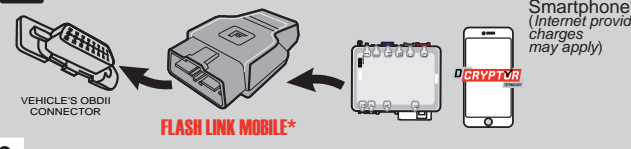

*Parts required (not included)

9

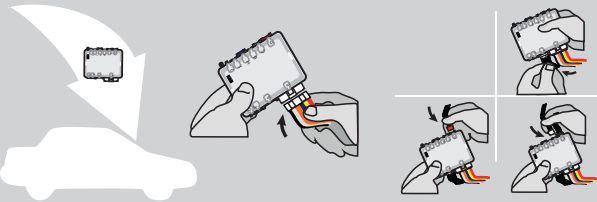

AFTER DCRYPTOR PROGRAMMING COMPLETED
Go back to the vehicle and reconnect the 6-Pin (Main-Harness) or the 4-pins (Data-Link) connector and after all the remaining connector.



The module is now programmed.



REMOTE STARTER / ALARM VERIFICATION PROCEDURE |

Test the remote starter. Remote start the vehicle.

REMOTE STARTER PROGRAMMING PROCEDURE |

REFER TO THE **QUICK INSTALL GUIDE** INCLUDED WITH THE MODULE FOR THE REMOTE STARTER PROGRAMMING.

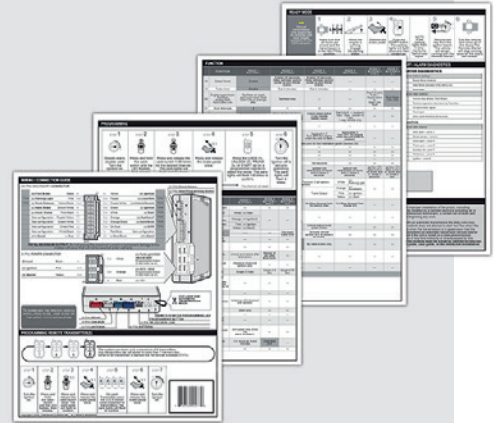
**VEHICLE EQUIPPED WITH OEM ALARM**

Some vehicles must be UNLOCKED to disarm the OEM alarm before remote start. Enable option **D2** using the FlashLink Manager. When this option is enabled the module will automatically UNLOCK before remote start and LOCK after the vehicle has remote started.

REGULAR AND THAR-ONE-SUB1 THARNNESS INSTALLATION ADDENDUM - SUGGESTED WIRING CONFIGURATION



Vehicle functions supported in this diagram (functional if equipped)

VEHICLE	YEARS	Immobilizer bypass	T-Harness	Lock	Unlock	Arm	Disarm	Horn	Trunk (open)	Parking Lights	Power lift gate	Tachometer	Door Status	Trunk Status	Hand-Brake Status	Foot-Brake Status	OEM Remote monitoring	R.S. OEM remote Stand Alone compatible
SUBARU																		
Forester	2014-2018	•	•	•	•	•	•	•	•	•	•	•	•	•	•	•	•	•

BYPASS FIRMWARE VERSION

84.[11]

MINIMUM

To add the firmware version and the options, use the **FLASH LINK UPDATER** or **FLASH LINK MOBILE** tool, sold separately.

	Program bypass option:	UNIT OPTION	DESCRIPTION
		C1	OEM Remote status (Lock/Unlock) monitoring
	Program bypass option (If equipped with OEM alarm):	D2	Unlock before / Lock after (Disarm OEM alarm)
IF THE VEHICLE IS NOT EQUIPPED WITH FUNCTIONAL HOOD PIN:		A11	OFF
			Hood trigger (Output Status).

	FUNCTION	MODE	DESCRIPTION
	38	2	Enable : Press 3x Lock to remote start with the OEM remote.
<p>Program remote starter option for R.S. OEM REMOTE STAND ALONE:</p>			

Parts required (Not included) PAGE

WIRE TO WIRE DIAGRAM		
AUTOMATIC TRANSMISSION	1x fuse 1x 1Amp Diodes 1x 6Amp Diode	Page 3
MANUAL TRANSMISSION	1x fuse 2x 1Amp Diodes 1x 6Amp Diode	Page 4
THARNNESS DIAGRAM		
THARNNESS THAR-ONE-SUB1	AUTOMATIC TRANSMISSION 1x THAR-ONE-SUB1	Page 5
THARNNESS THAR-ONE-SUB1	MANUAL TRANSMISSION 1x THAR-ONE-SUB1	Page 6

MANDATORY INSTALL

*** HOOD PIN**

HOOD STATUS : THE HOOD PIN SWITCH (INCLUDED) MUST BE INSTALLED IF THE VEHICLE CAN BE REMOTE STARTED WITH THE HOOD OPEN, SET FUNCTION **A11** TO OFF.

A11

OFF

SECURITY STICKER

WARNING
ATTENTION

Included

Notice: the installation of safety elements are mandatory. The hood pin and the sticker are essential security elements and must be installed.

THIS MODULE MUST BE INSTALLED BY A QUALIFIED TECHNICIAN. A WRONG CONNECTION CAN CAUSE PERMANENT DAMAGE TO THE VEHICLE.

DESCRIPTION

BCM Behind fuse box

②

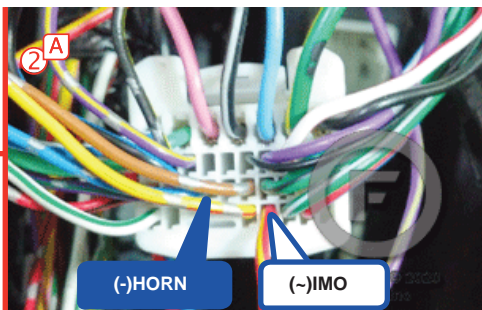
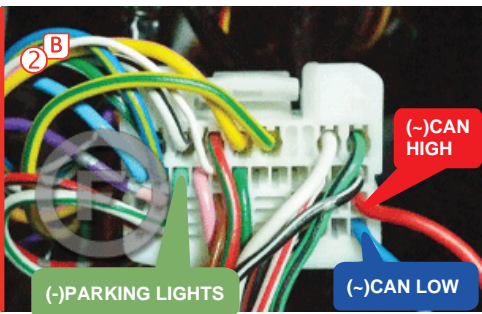
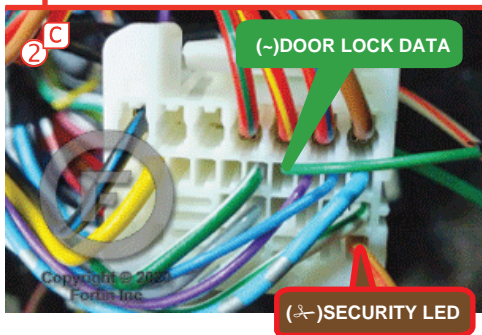
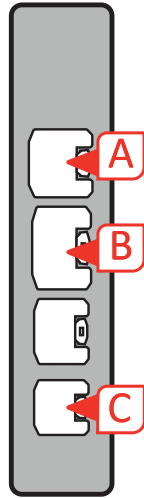
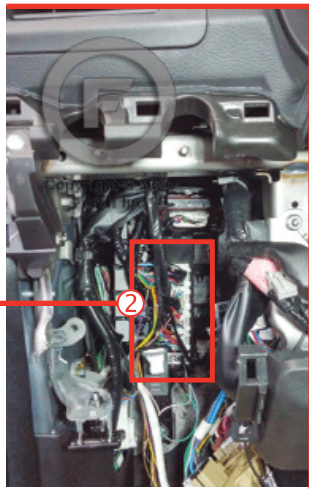
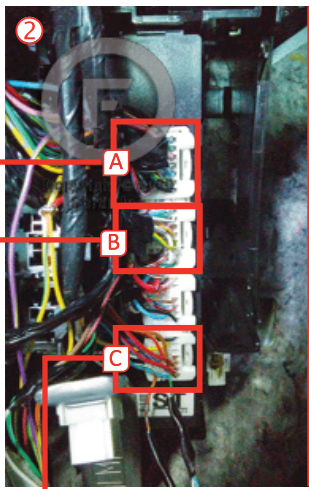

① Ignition harness

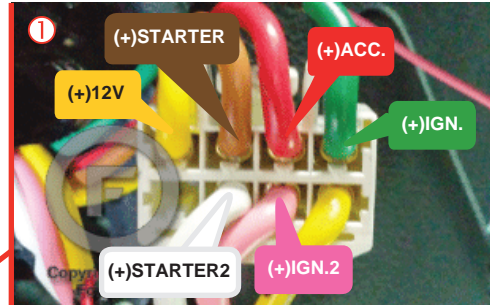

AUTOMATIC TRANSMISSION WIRING CONNECTION

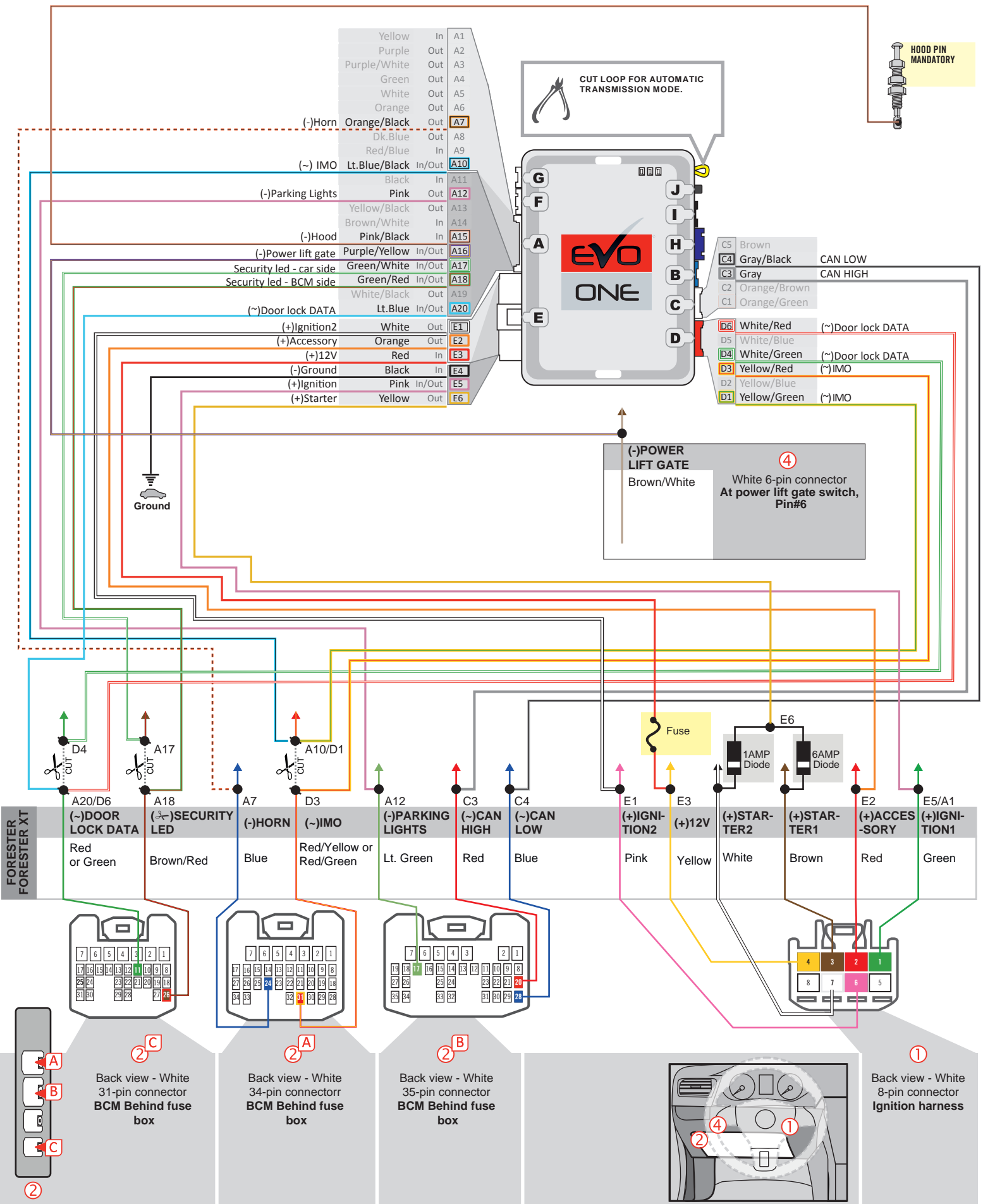

MANUAL TRANSMISSION WIRING CONNECTION

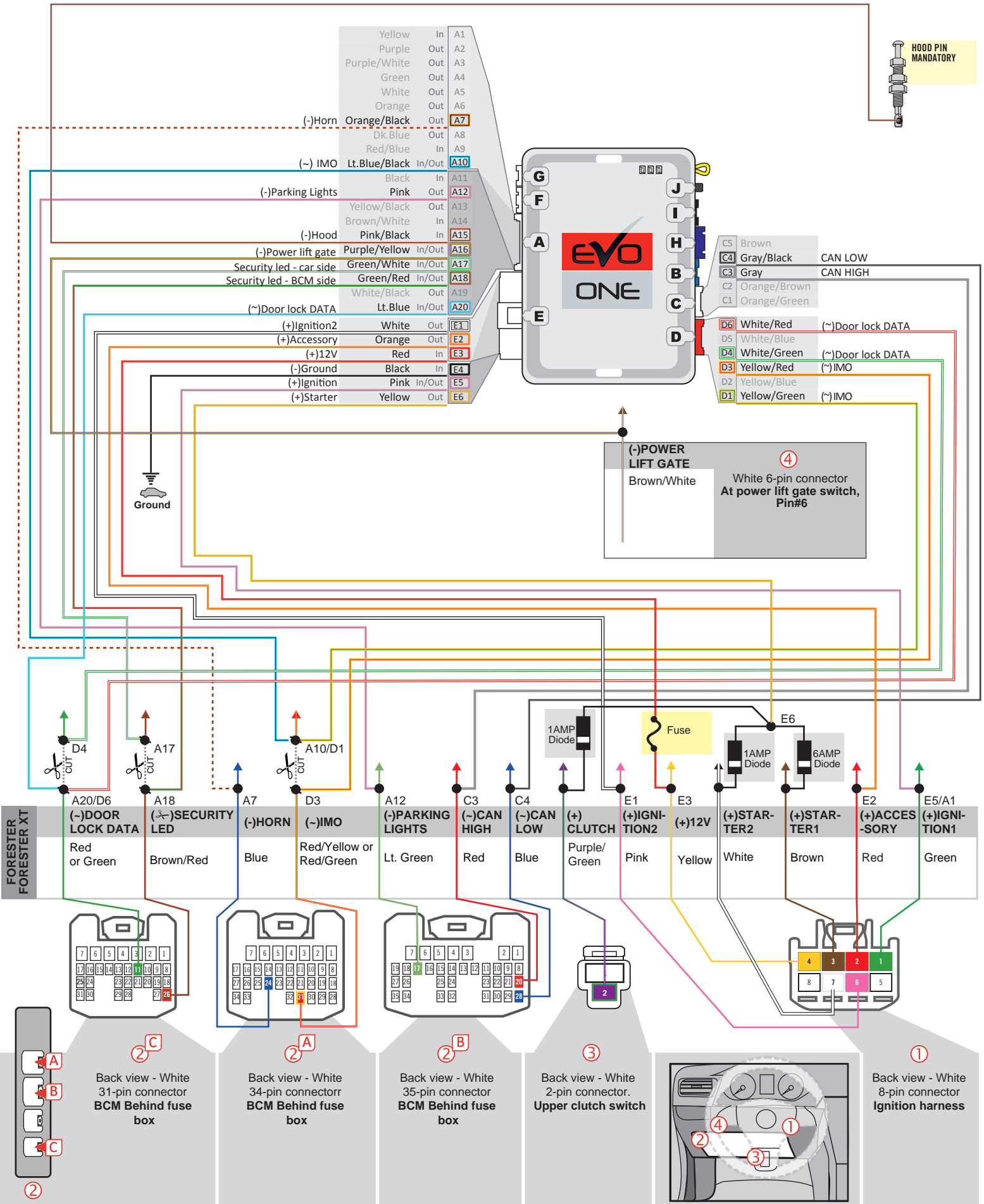

THAR-ONE-SUB1 | AUTOMATIC TRANSMISSION CONNECTION

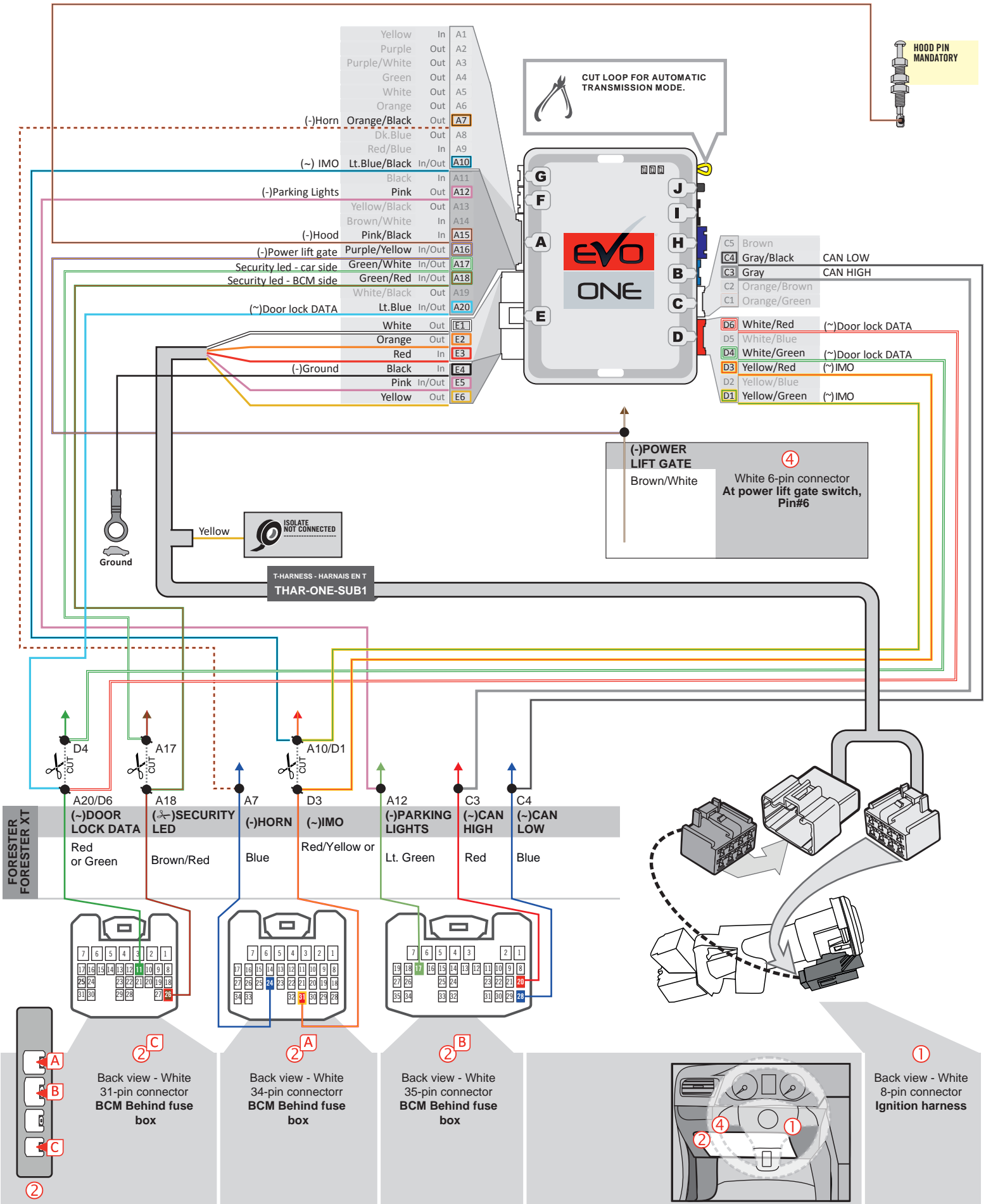

THAR-ONE-SUB1 | MANUAL TRANSMISSION CONNECTION

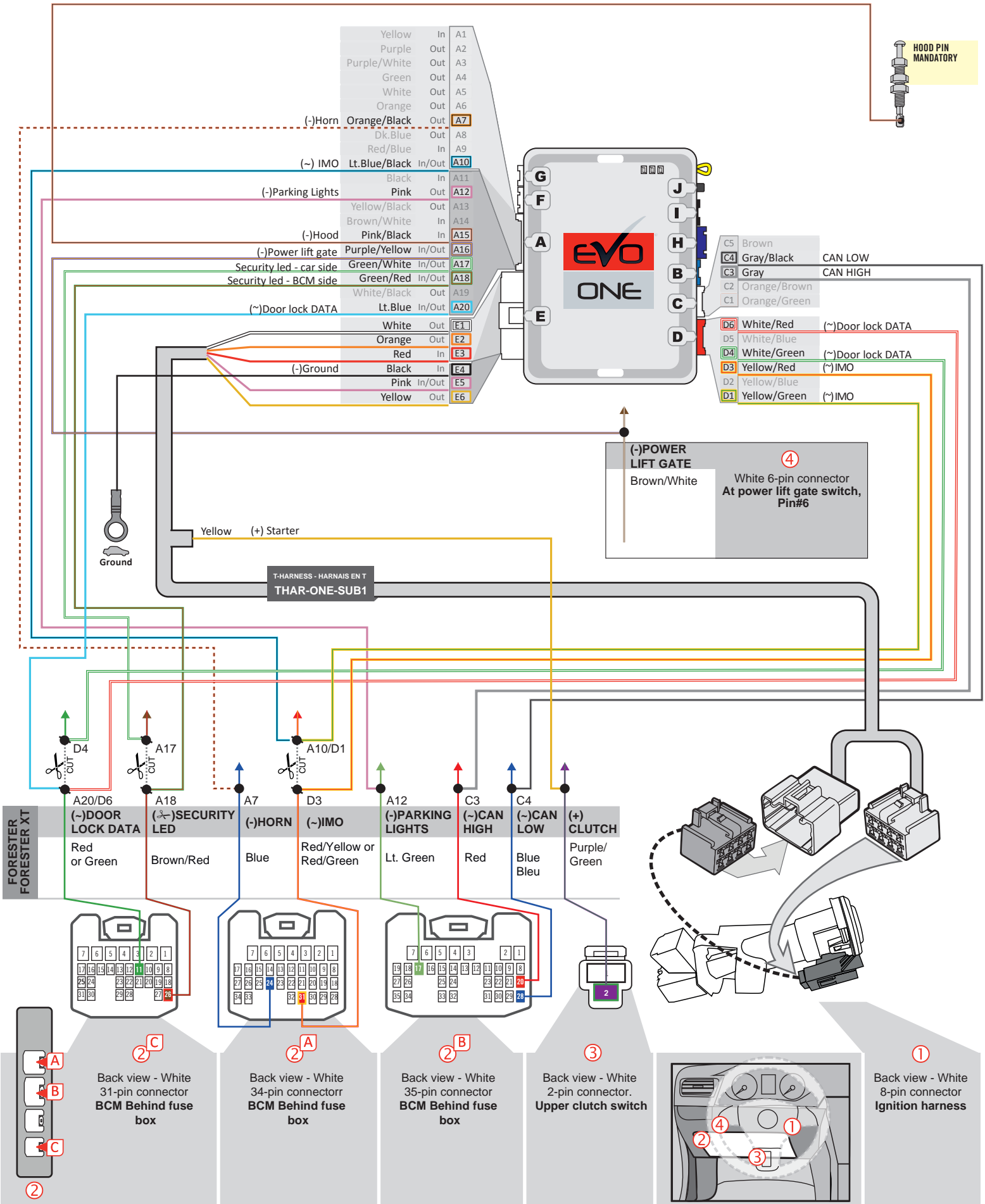

DCRYPTOR PROGRAMMING PROCEDURE



Parts required (not included)

- 1x **FLASH LINK UPDATER,**
- 1x **FLASH LINK MANAGER**
SOFTWARE | PROGRAMME
- 1x Microsoft Windows Computer with Internet connection

OR
OU

- 1x **FLASH LINK MOBILE**
- 1x **FLASH LINK MOBILE APP**
- 1x Smartphone *Android or iOS* with Internet connection
(Internet provider charges may apply)

BEFORE PROGRAMMING SET THE UNIT OPTIONS AND SAVE.

1

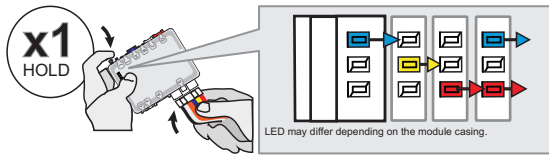

Press and hold the programming button:
Connect the 6-PIN Main harness (White connector).

↳ The Blue, Red, Yellow and Blue & Red LEDs will alternatively illuminate.

2

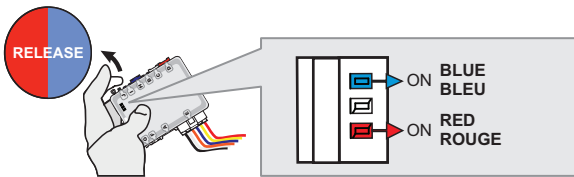

Release the programming button when the LED's are BLUE & RED.

If the LED's are not solid BLUE and RED **disconnect** the 6-Pin connector (Main-Harness) and go back to step 1.

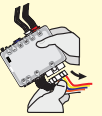

3

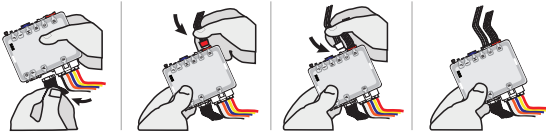

Insert the required remaining connectors.

4

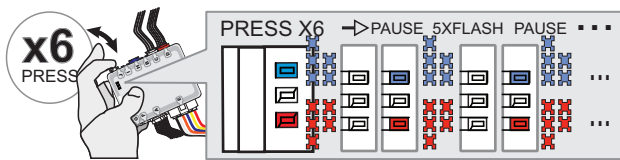

Press and release the programming button six time (6x).

↳ The RED and BLUE LED will flash 5 times each second.

5

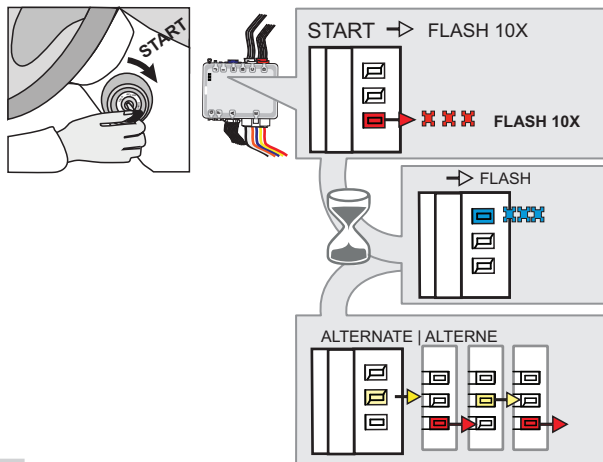

Start the engine.

↳ The RED LED will flash rapidly 10x times.
Key bypass programmed.

↳ Wait for the BLUE LED will flash rapidly.

↳ Wait for the YELLOW and RED LED will alternate.

6

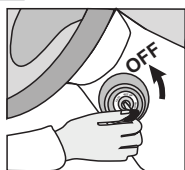

Stop the engine:

Turn the key to the OFF position.

KEY BYPASS PROGRAMMING PROCEDURE 2/2 |

7

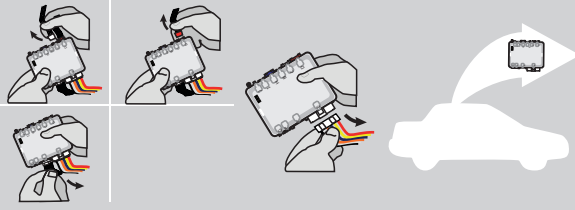

Disconnect all connectors and after the 6-Pin (Main-Harness) or the 4-Pin Data-link connector.

8

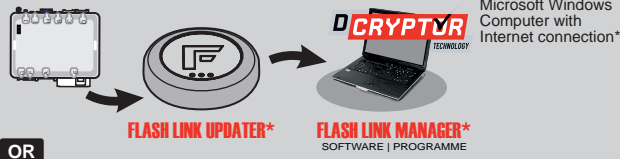

Use the tool: **FLASH LINK UPDATER** or **FLASH LINK MOBILE** to visit the DCRYPTOR menu.

OR
OU

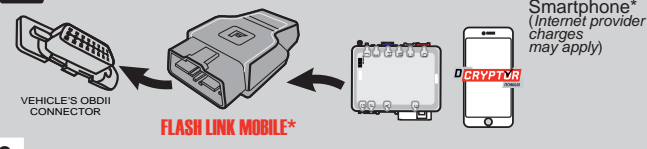

*Parts required (not included)

9

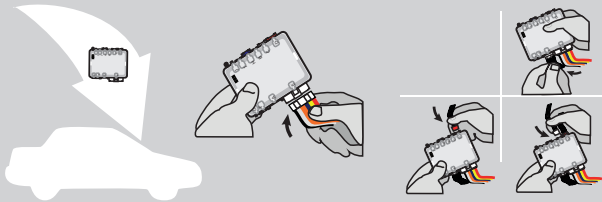

AFTER DCRYPTOR PROGRAMMING COMPLETED
Go back to the vehicle and **reconnect** the 6-Pin (Main-Harness) or the 4-pins (Data-Link) connector and after all the remaining connector.



The module is now programmed.



REMOTE STARTER / ALARM VERIFICATION PROCEDURE

Test the remote starter. Remote start the vehicle.

REMOTE STARTER PROGRAMMING PROCEDURE |



REFER TO THE **QUICK INSTALL GUIDE** INCLUDED WITH THE MODULE FOR THE REMOTE STARTER PROGRAMMING.

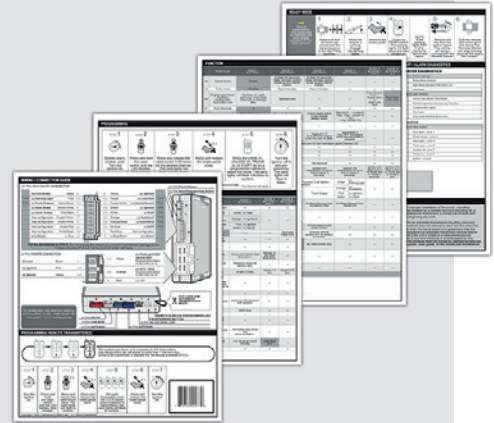

VEHICLE EQUIPPED WITH OEM ALARM |

Some vehicles must be UNLOCKED to disarm the OEM alarm before remote start. Enable option **D2** using the FlashLink Manager. When this option is enabled the module will automatically UNLOCK before remote start and LOCK after the vehicle has remote started.

REGULAR AND THAR-ONE-SUB1 THARNNESS INSTALLATION ADDENDUM - SUGGESTED WIRING CONFIGURATION

VEHICLE	YEARS	Vehicle functions supported in this diagram (functional if equipped)																
		Immobilizer bypass	T-Harness	Lock	Unlock	Arm	Disarm	Horn	Trunk (open)	Parking Lights	Power lift gate	Tachometer	Door Status	Trunk Status	Hand-Brake Status	Foot-Brake Status	OEM Remote monitoring	R.S. OEM remote Stand Alone compatible
SUBARU																		
Impreza	2012-2016	•	•	•	•	•	•	•	•	•	•	•	•	•	•	•	•	•
XV-Crosstrek	2013-2017	•	•	•	•	•	•	•	•	•	•	•	•	•	•	•	•	•

BYPASS FIRMWARE VERSION

84.[11]

MINIMUM

 To add the firmware version and the options, use the **FLASH LINK UPDATER** or **FLASH LINK MOBILE** tool, sold separately.

Program bypass option:
UNIT OPTION
DESCRIPTION

C1

OEM Remote status (Lock/Unlock) monitoring

Program bypass option (If equipped with OEM alarm):

D2

Unlock before / Lock after (Disarm OEM alarm)

IF THE VEHICLE IS NOT EQUIPPED WITH FUNCTIONAL HOOD PIN:

A11

OFF

Hood trigger (Output Status).

Program remote starter option for R.S. OEM REMOTE STAND ALONE:
FUNCTION
MODE
DESCRIPTION

38

2

Enable : Press 3x Lock to remote start with the OEM remote.

Parts required (Not included)
PAGE

WIRE TO WIRE DIAGRAM

AUTOMATIC TRANSMISSION

 1x fuse
1x 1Amp Diodes
1x 6Amp Diode

Page 3

MANUAL TRANSMISSION

 1x fuse
2x 1Amp Diodes
1x 6Amp Diode

Page 4

THARNNESS DIAGRAM

THARNNESS THAR-ONE-SUB1

AUTOMATIC TRANSMISSION

1x THAR-ONE-SUB1

Page 5

THARNNESS THAR-ONE-SUB1

MANUAL TRANSMISSION

1x THAR-ONE-SUB1

Page 6

MANDATORY INSTALL

*** HOOD PIN**

HOOD STATUS : THE HOOD PIN SWITCH (INCLUDED) MUST BE INSTALLED IF THE VEHICLE CAN BE REMOTE STARTED WITH THE HOOD OPEN, SET FUNCTION **A11** TO OFF.

A11

OFF

SECURITY STICKER

Included

Notice: the installation of safety elements are mandatory. The hood pin and the sticker are essential security elements and must be installed.

THIS MODULE MUST BE INSTALLED BY A QUALIFIED TECHNICIAN. A WRONG CONNECTION CAN CAUSE PERMANENT DAMAGE TO THE VEHICLE.

DESCRIPTION

BCM Behind fuse box

②

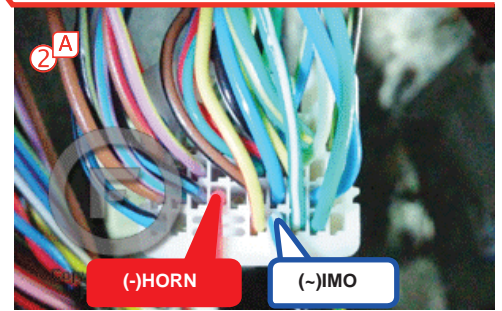
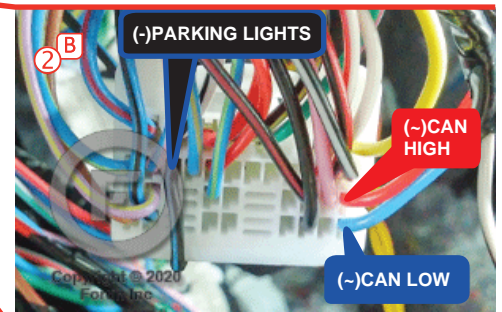
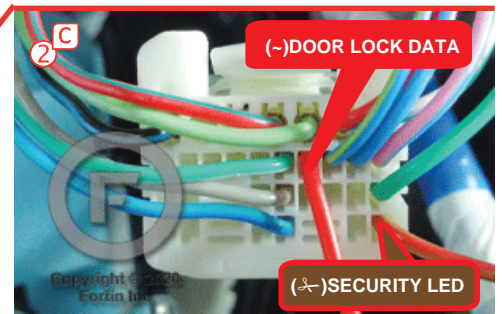
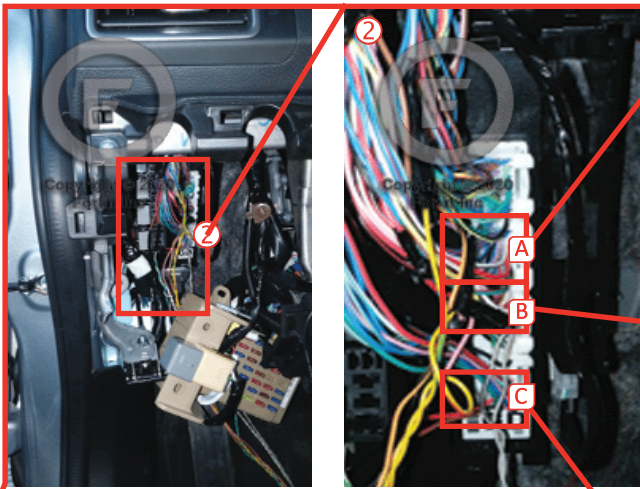
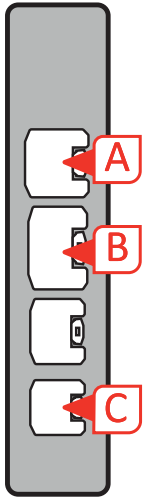

① Ignition harness

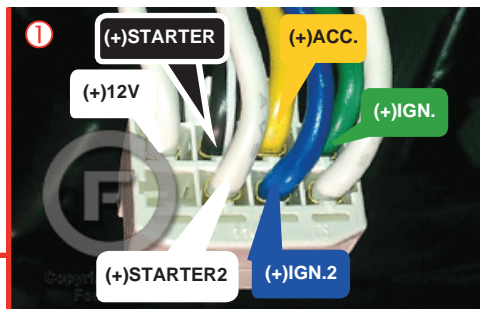

AUTOMATIC TRANSMISSION WIRING CONNECTION

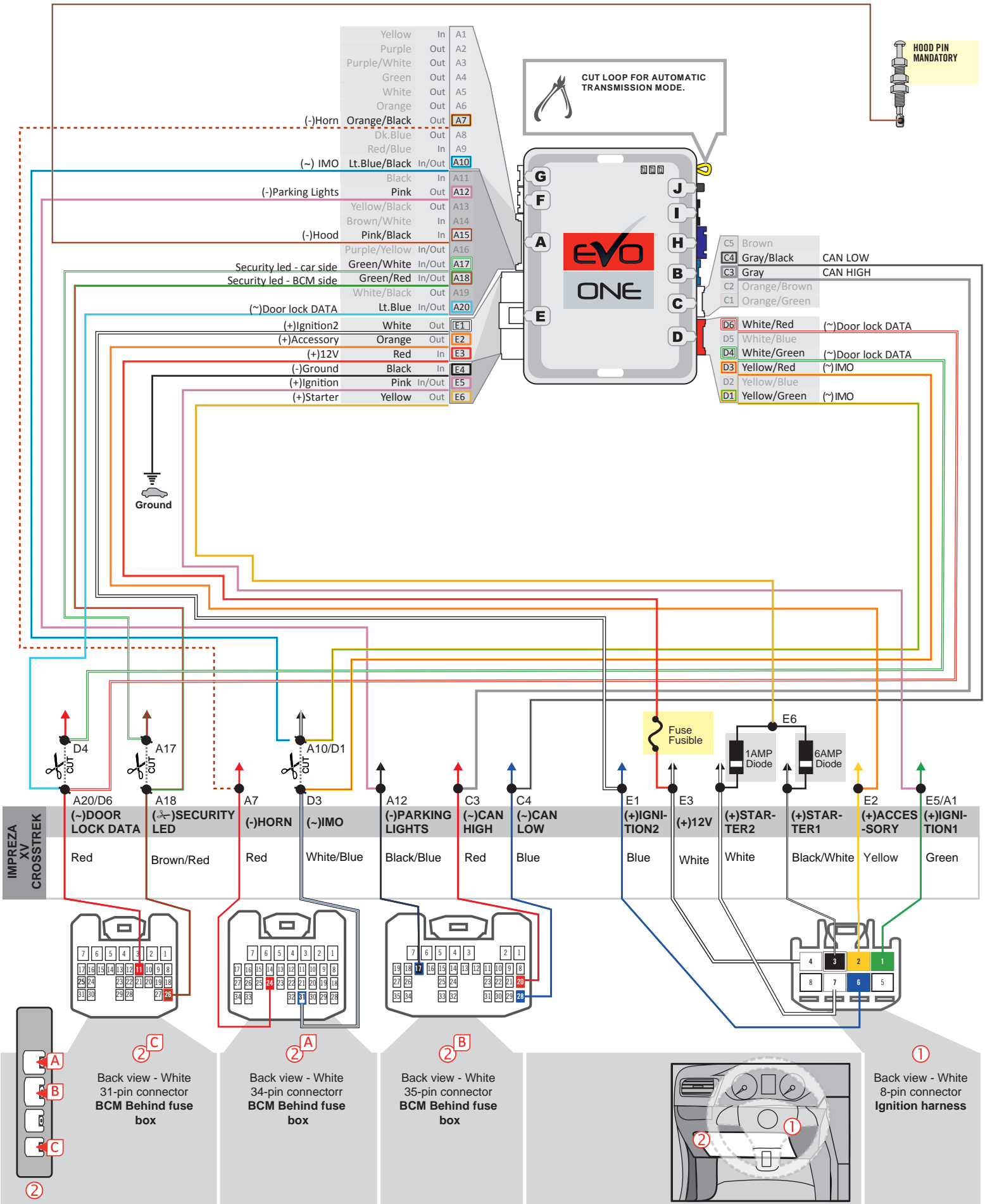

MANUAL TRANSMISSION WIRING CONNECTION

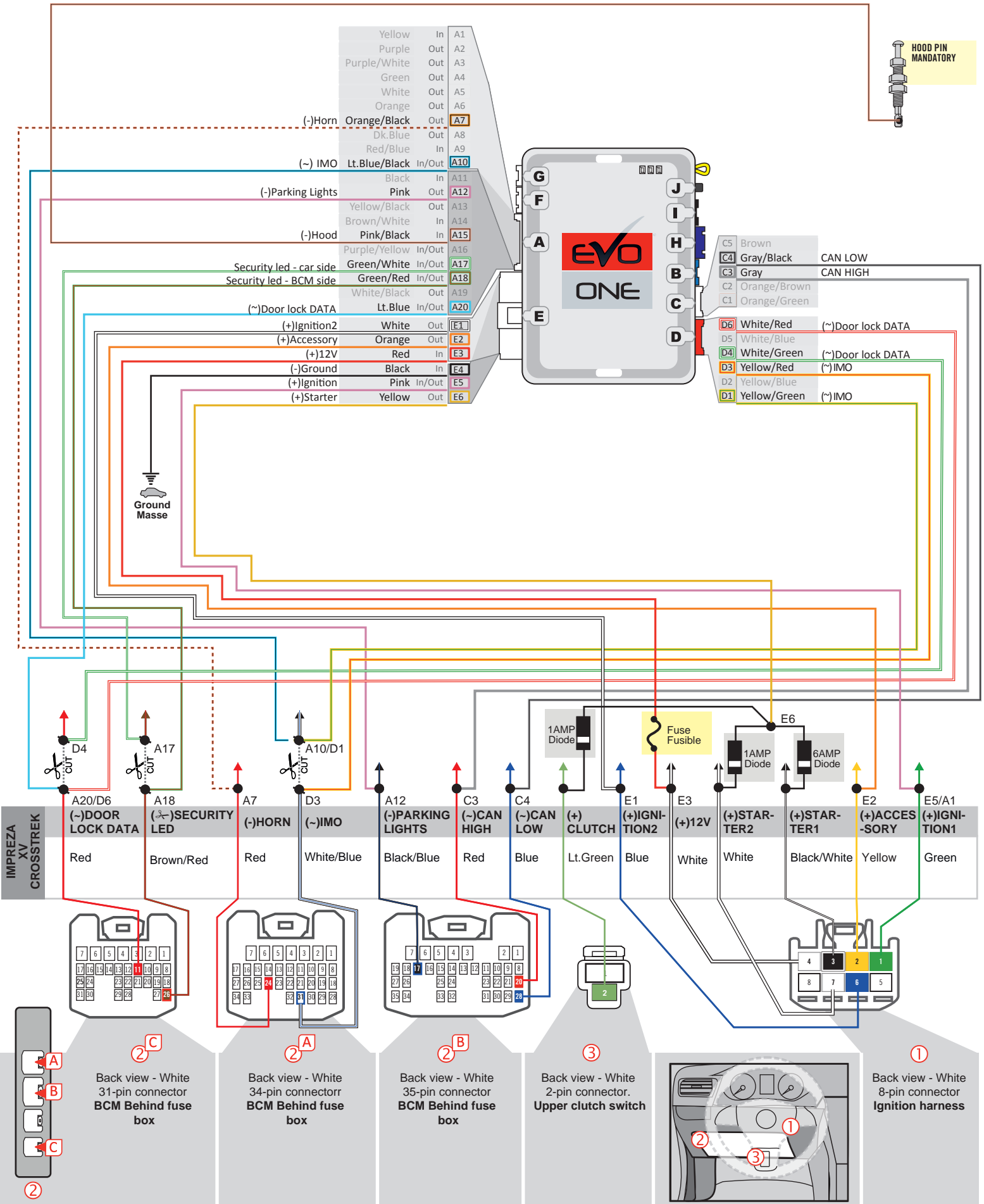

THAR-ONE-SUB1 | AUTOMATIC TRANSMISSION CONNECTION

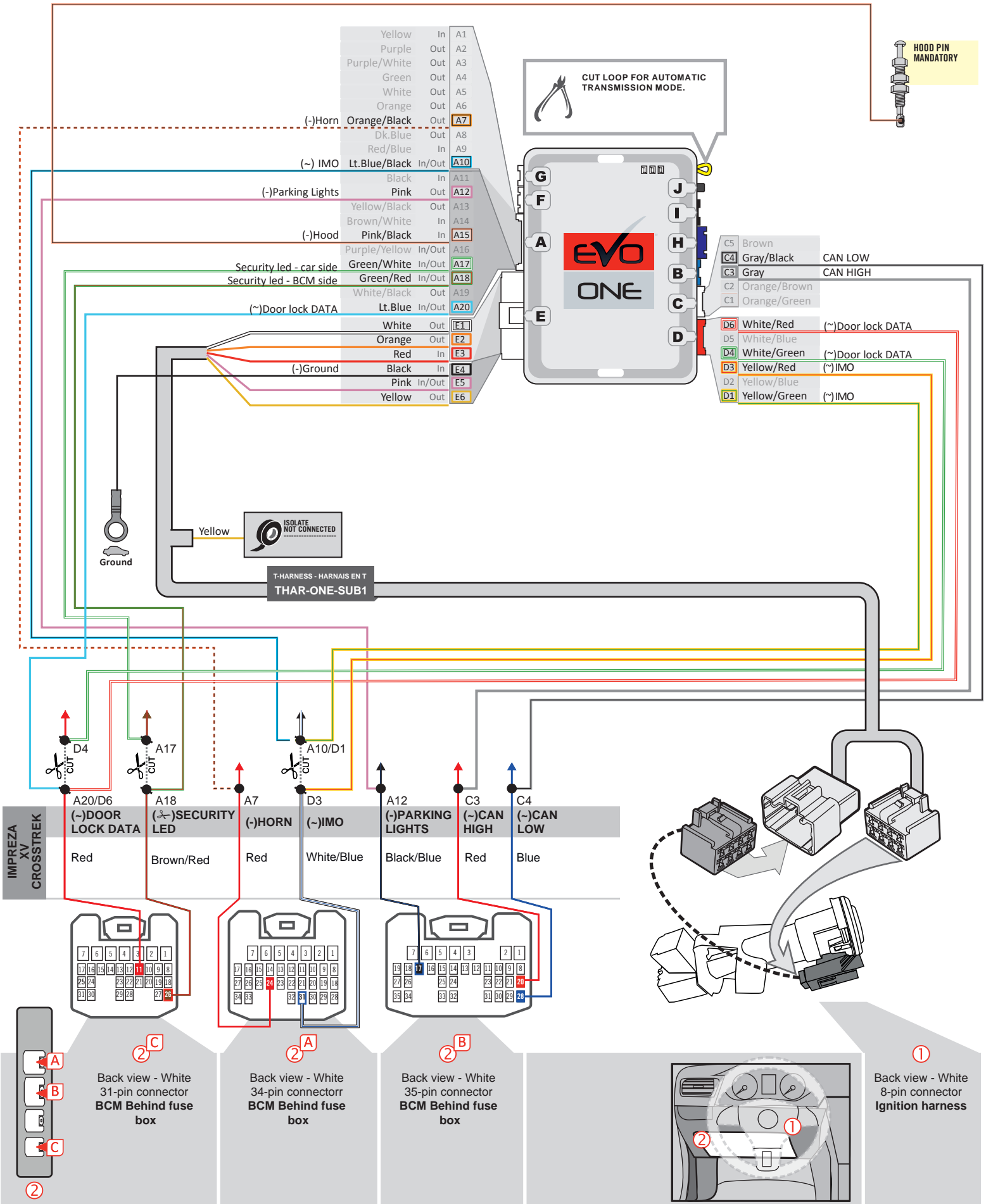

THAR-ONE-SUB1 | MANUAL TRANSMISSION CONNECTION

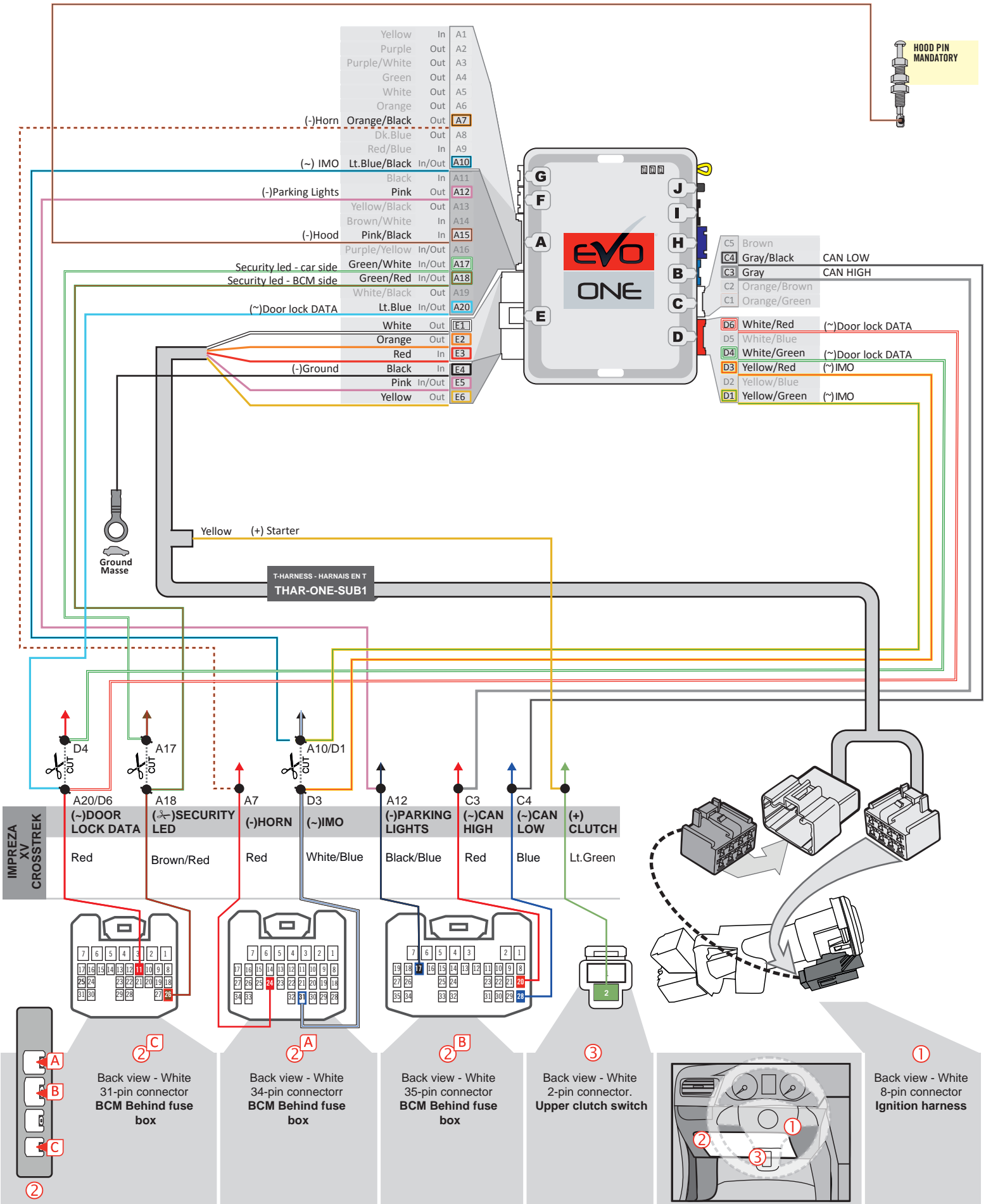

DCRYPTOR PROGRAMMING PROCEDURE



Parts required (not included)

- 1x **FLASH LINK UPDATER,**
- 1x **FLASH LINK MANAGER**
SOFTWARE | PROGRAMME
- 1x Microsoft Windows Computer with Internet connection

OR
OU

- 1x **FLASH LINK MOBILE**
- 1x **FLASH LINK MOBILE APP**
- 1x Smartphone *Android or iOS* with Internet connection
(Internet provider charges may apply)

BEFORE PROGRAMMING SET THE UNIT OPTIONS AND SAVE.

1

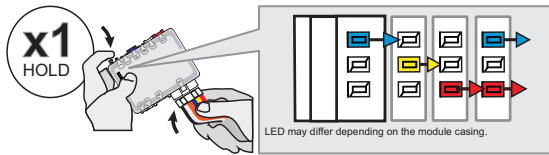

Press and hold the programming button:
Connect the 6-PIN Main harness (White connector).

↳ The Blue, Red, Yellow and Blue & Red LEDs will alternatively illuminate.

2

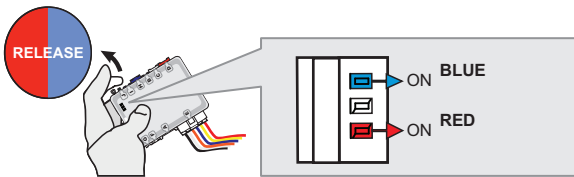

Release the programming button when the LED'S are BLUE & RED.

If the LED'S are not solid BLUE and RED **disconnect** the 6-Pin connector (Main-Harness) and go back to step 1.

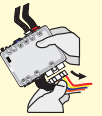

3

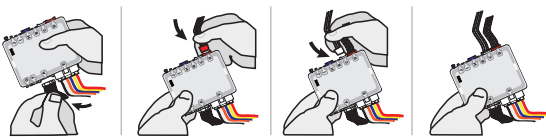

Insert the required remaining connectors.

4

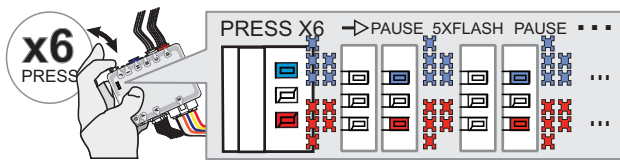

Press and release the programming button six time (6x).

↳ The RED and BLUE LED will flash 5 times each second.

5

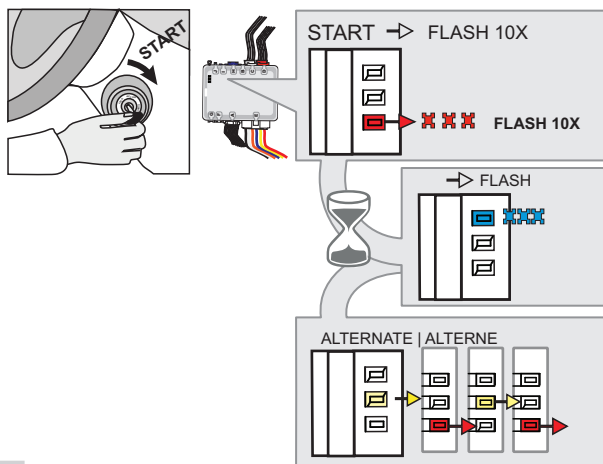

Start the engine.

↳ The RED LED will flash rapidly 10x times.
Key bypass programmed.

↳ Wait for the BLUE LED will flash rapidly.

↳ Wait for the YELLOW and RED LED will alternate.

6

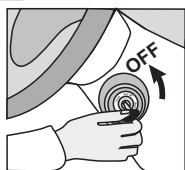

Stop the engine:

Turn the key to the OFF position.

KEY BYPASS PROGRAMMING PROCEDURE 2/2 |

7

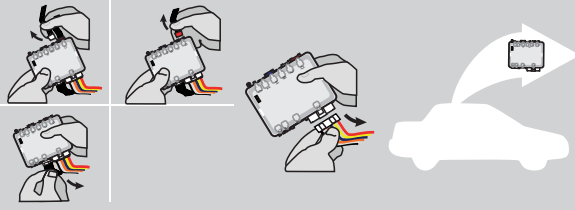

Disconnect all connectors and after the 6-Pin (Main-Harness) or the 4-Pin Data-link connector.

8



Use the tool:
FLASH LINK UPDATER or
FLASH LINK MOBILE
to visit the DCryptor menu.

OR

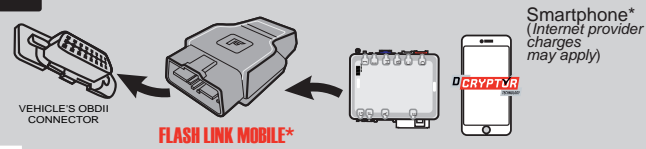

*Parts required (not included)

9

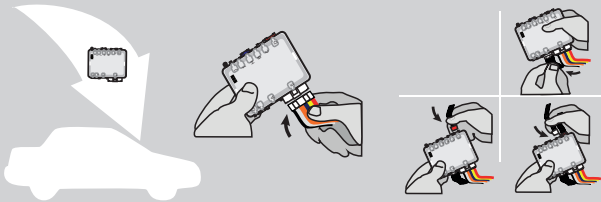

AFTER DCRYPTOR PROGRAMMING COMPLETED
Go back to the vehicle and **reconnect** the 6-Pin (Main-Harness) or the 4-pins (Data-Link) connector and after all the remaining connector.

APRÈS LA PROCÉDURE DE PROGRAMMATION



The module is now programmed.



REMOTE STARTER / ALARM VERIFICATION PROCEDURE

Test the remote starter. Remote start the vehicle.

REMOTE STARTER PROGRAMMING PROCEDURE |



REFER TO THE **QUICK INSTALL GUIDE** INCLUDED WITH THE MODULE FOR THE REMOTE STARTER PROGRAMMING.

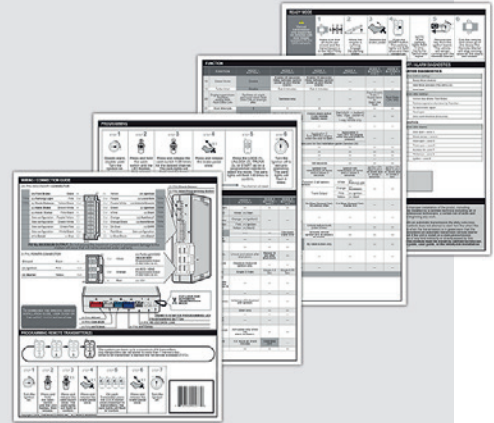

VEHICLE EQUIPPED WITH OEM ALARM |

Some vehicles must be UNLOCKED to disarm the OEM alarm before remote start. Enable option **D2** using the FlashLink Manager. When this option is enabled the module will automatically UNLOCK before remote start and LOCK after the vehicle has remote started.

THAR-ONE-SUB1 & THAR-ONE-SUB3
REGULAR AND THARNESSE INSTALLATION

ADDENDUM - SUGGESTED WIRING
CONFIGURATION

		Vehicle functions supported in this diagram (functional if equipped)																	
VEHICLE	YEARS	Immobilizer bypass	T-Harness available (sold separately)	Lock	Unlock	Arm	Disarm	AutoLights Off	Horn	Trunk (open)	Parking Lights	Tachometer	Door Status	Trunk Status	Hand-Brake Status	Foot-Brake Status	OEM Remote monitoring	R.S. OEM remote Stand Alone compatible	
SUBARU																			
Ascent	2019-2020	•	•	•	•	•	•	•	•	•	•	•	•	•	•	•	•	•	•

BYPASS FIRMWARE VERSION

84.[11]

MINIMUM

To add the firmware version and the options, use the **FLASH LINK UPDATER** or **FLASH LINK MOBILE** tool, sold separately.

	Program bypass option:	UNIT OPTION	DESCRIPTION
		C1	OEM Remote status (Lock/Unlock) monitoring
	IF THE VEHICLE IS NOT EQUIPPED WITH FUNCTIONAL HOOD PIN:	A11	OFF
	Program bypass option (if equipped with OEM alarm):	D2	Unlock before / Lock after (Disarm OEM alarm)
		D5	Lock after start

	Program remote starter option:	FUNCTION	MODE	DESCRIPTION
		2	3	(+) Start 2 (E1)
	Program remote starter option for R.S. OEM REMOTE STAND ALONE:	FUNCTION	MODE	DESCRIPTION
		38	2	Enable : Press 3x Lock to remote start with the OEM remote.

MANDATORY INSTALL

* HOOD PIN



HOOD STATUS: THE HOOD PIN SWITCH (INCLUDED) MUST BE INSTALLED IF THE VEHICLE CAN BE REMOTE STARTED WITH THE HOOD OPEN, SET FUNCTION A11 TO OFF.

A11

OFF
NON

SECURITY STICKER



Included

Notice: the installation of safety elements are mandatory. The hood pin and the sticker are essential security elements and must be installed.

THIS MODULE MUST BE INSTALLED BY A QUALIFIED TECHNICIAN. A WRONG CONNECTION CAN CAUSE PERMANENT DAMAGE TO THE VEHICLE.

NOTES

		Parts required (Not included)		PAGE
WIRE TO WIRE DIAGRAM 				
AUTOMATIC TRANSMISSION				Page 4
THARNESSE DIAGRAM 				
THARNESSE THAR-ONE-SUB3	AUTOMATIC TRANSMISSION	1x THAR-ONE-SUB3	1x THAR-ONE-SUB3	Page 5
THARNESSE THAR-ONE-SUB1	AUTOMATIC TRANSMISSION	1x THAR-ONE-SUB1	1x THAR-ONE-SUB1	Page 6

DESCRIPTION |

① ④ ⑥ Under steering column

① Ignition harness

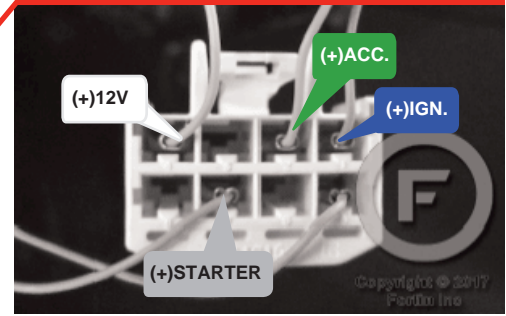
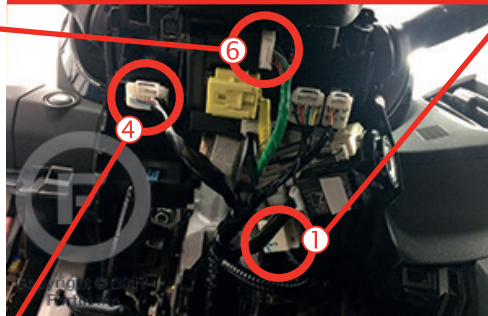
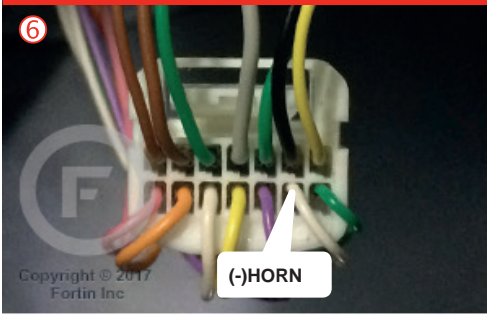

② Back of fuse box

③ ⑤ Fuse box

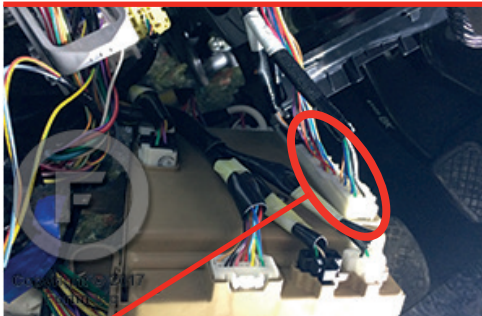

③ Behind fuse box

OR
OU

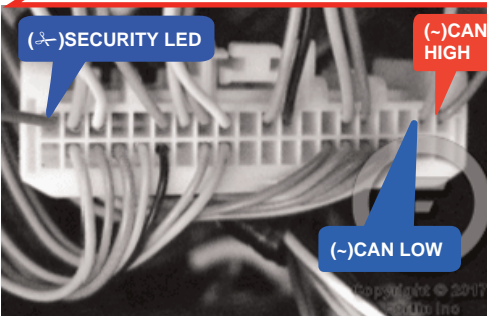

⑤ Back of Body Integrated Unit

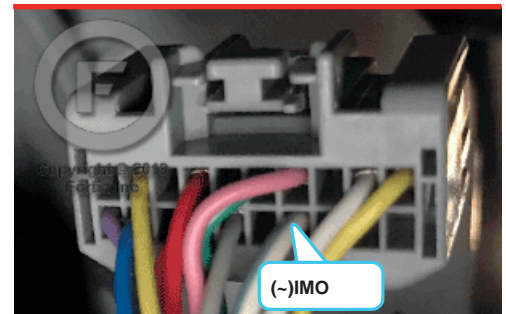

WIRING CONNECTION |

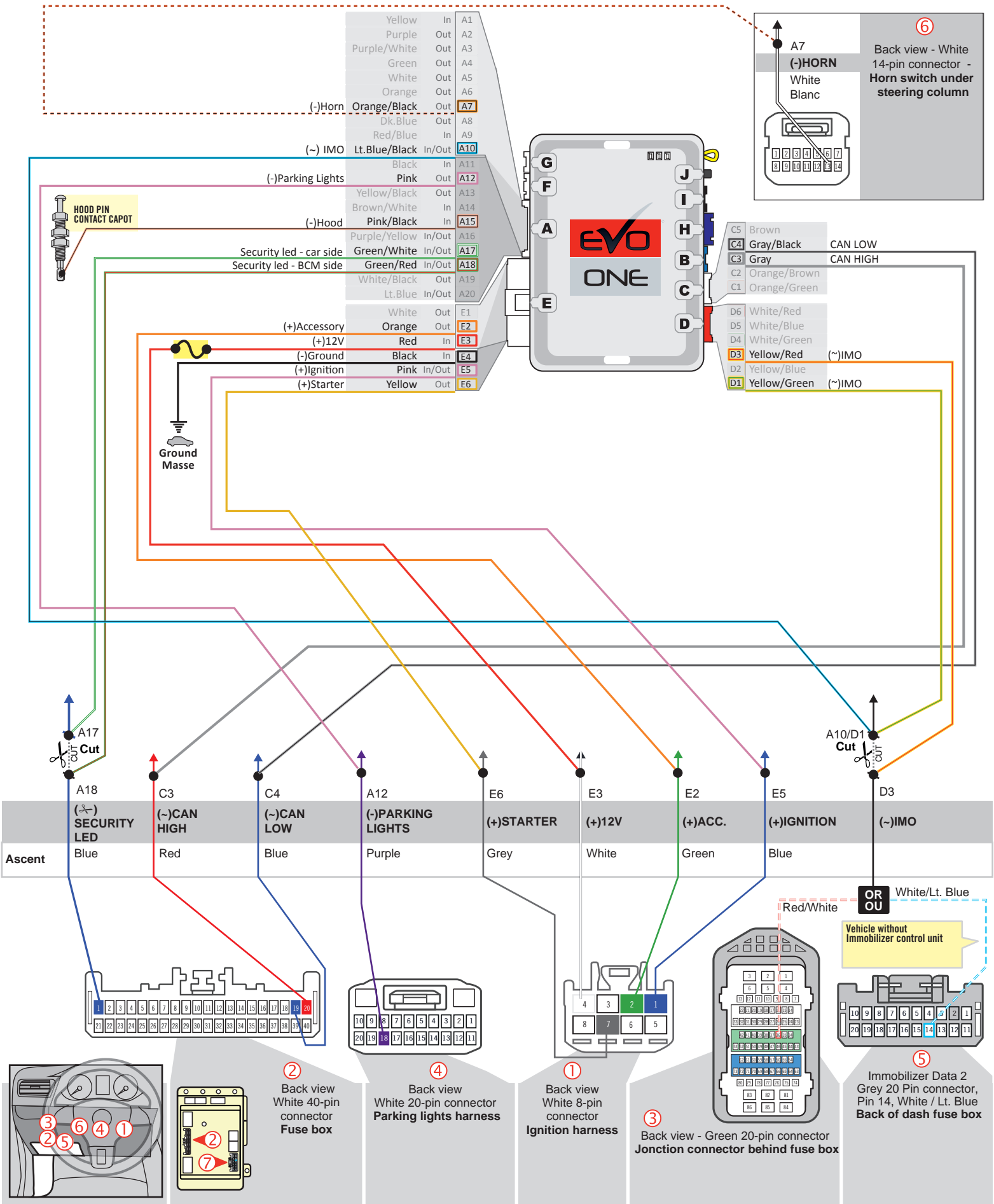

THAR-ONE-SUB1 & THAR-ONE-SUB3 | AUTOMATIC TRANSMISSION CONNECTION |

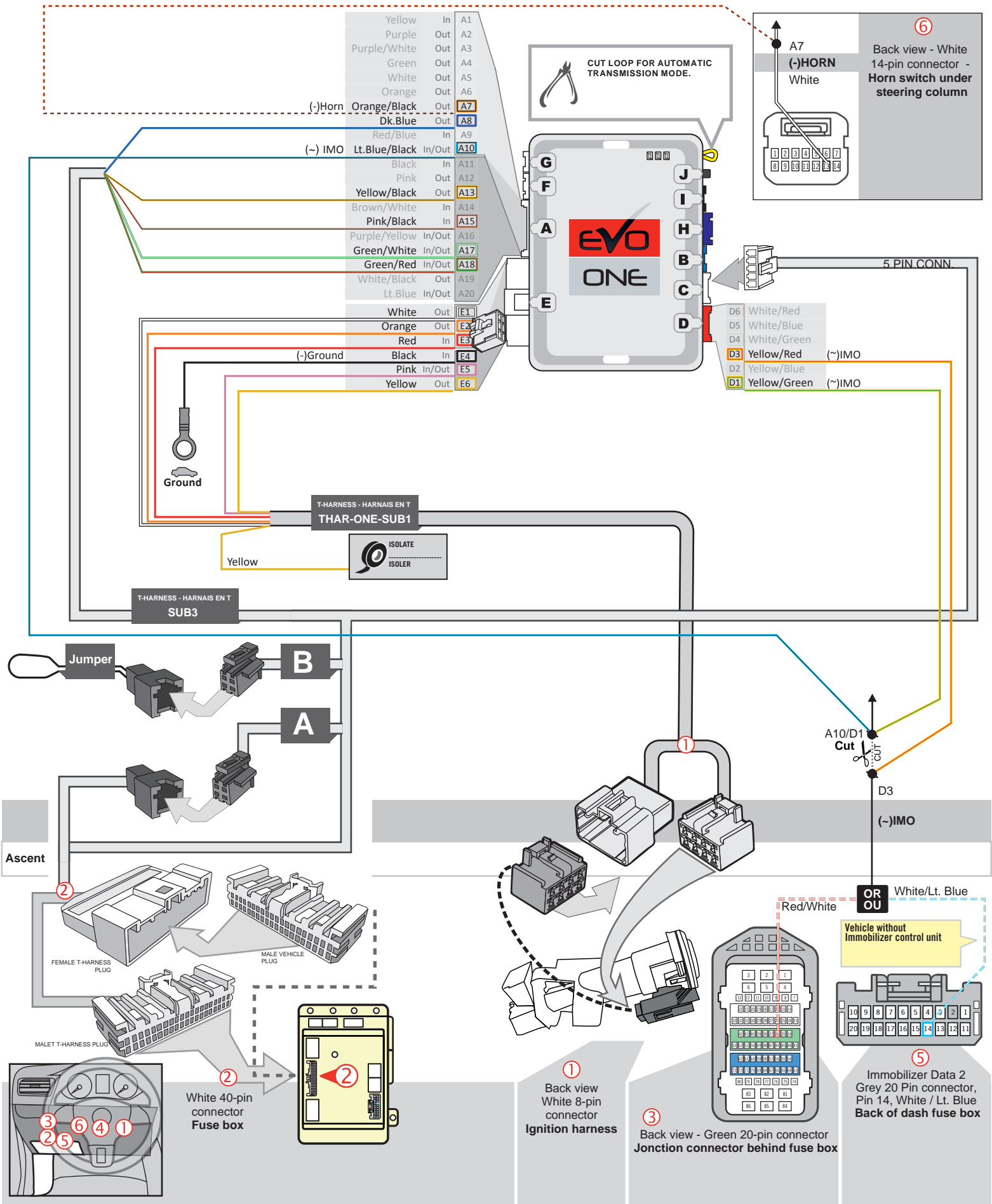

THAR-ONE-SUB1 | AUTOMATIC TRANSMISSION CONNECTION |

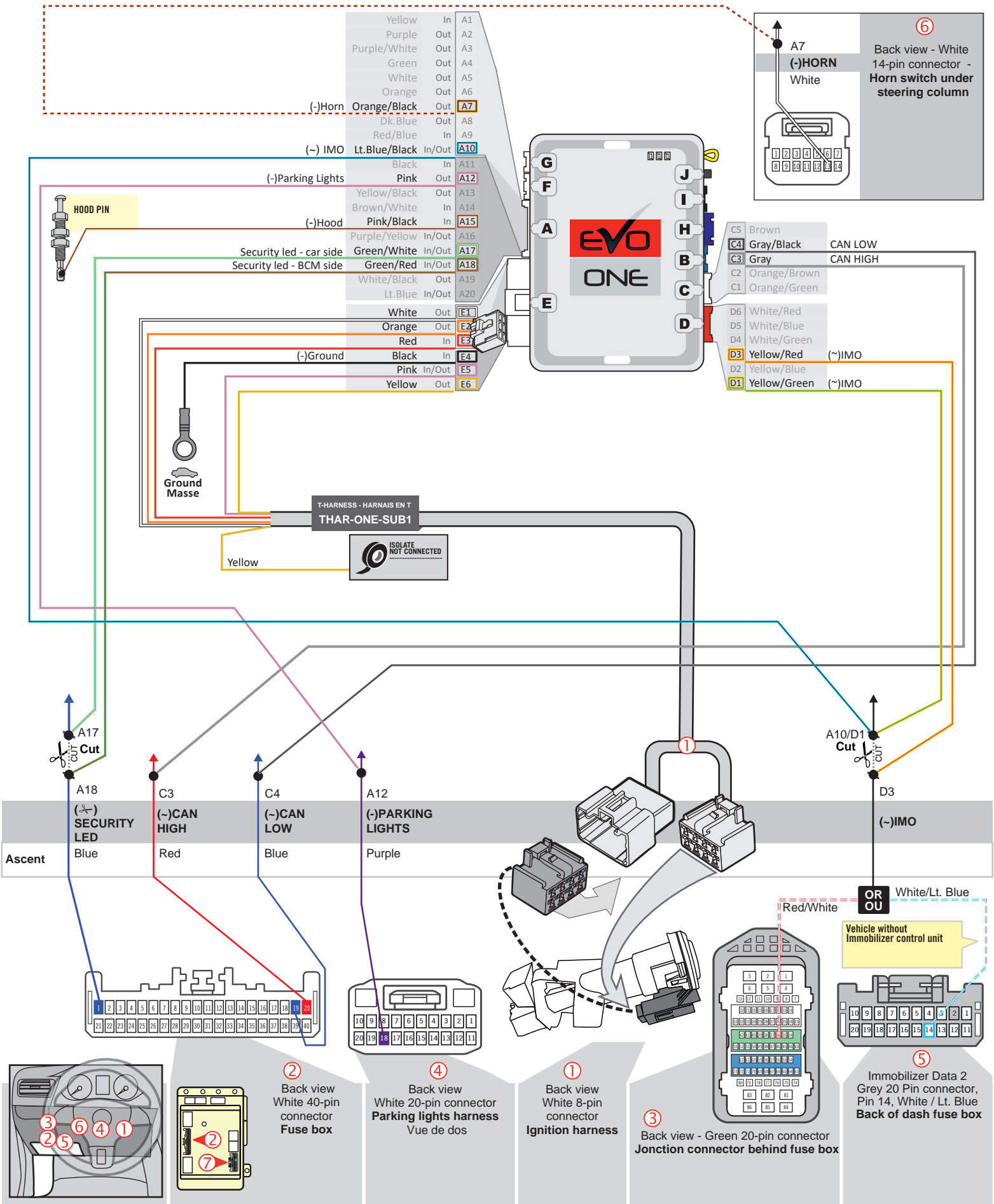

DCRYPTOR PROGRAMMING PROCEDURE |



Parts required (not included)

- 1x FLASH LINK UPDATER,
- 1x FLASH LINK MANAGER SOFTWARE |
- 1x Microsoft Windows Computer with Internet connection

OR
OU

- 1x FLASH LINK MOBILE
- 1x FLASH LINK MOBILE APP
- 1x Smartphone Android or iOS with Internet connection
(Internet provider charges may apply)

BEFORE PROGRAMMING SET THE UNIT OPTIONS AND SAVE.

1

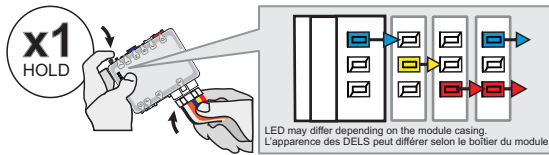

Press and hold the programming button:
Connect the 6-PIN Main harness (White connector).

↳ The Blue, Red, Yellow and Blue & Red LEDs will alternatively illuminate.

2

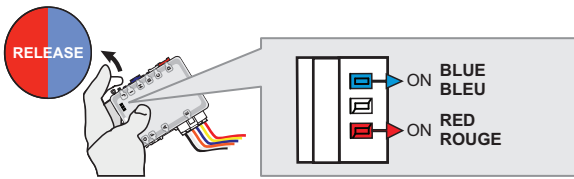

Release the programming button when the LED'S are BLUE & RED.

If the LED'S are not solid BLUE and RED **disconnect** the 6-Pin connector (Main-Harness) and go back to step 1.

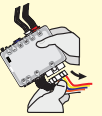

3

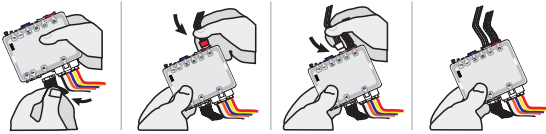

Insert the required remaining connectors.

4

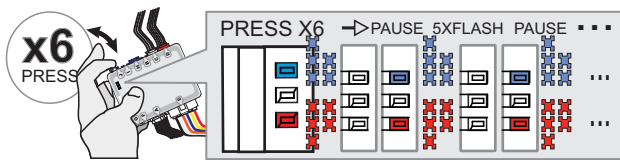

Press and release the programming button six time (6x).

↳ The RED and BLUE LED will flash 5 times each second.

5

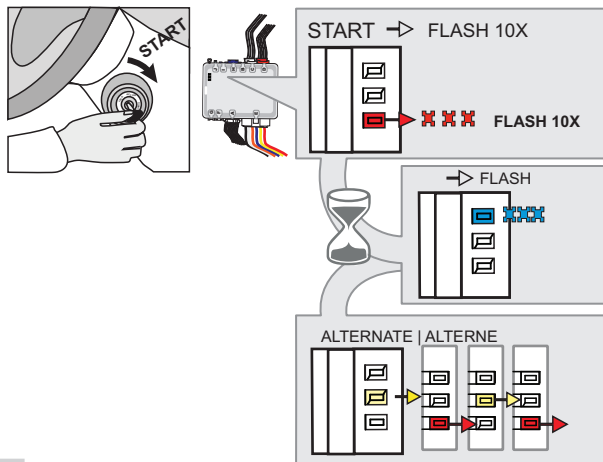

Start the engine.

↳ The RED LED will flash rapidly 10x times.
Key bypass programmed.

↳ Wait for the BLUE LED will flash rapidly.

↳ Wait for the YELLOW and RED LED will alternate.

6

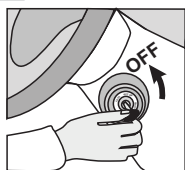

Stop the engine:

Turn the key to the OFF position.

KEY BYPASS PROGRAMMING PROCEDURE 2/2 |

7

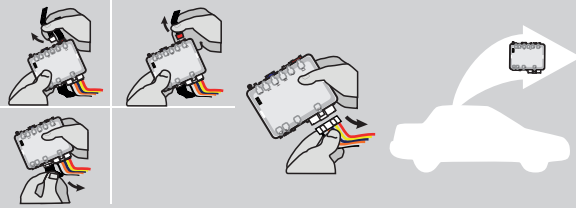

Disconnect all connectors and after the 6-Pin (Main-Harness) or the 4-Pin Data-link connector.

8



Use the tool:
FLASH LINK UPDATER or
FLASH LINK MOBILE
to visit the DCryptor menu.

OR
OU

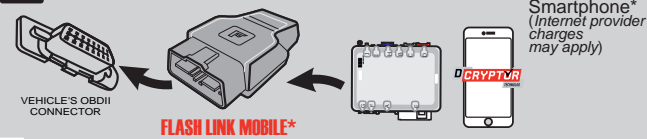

*Parts required (not included)

9

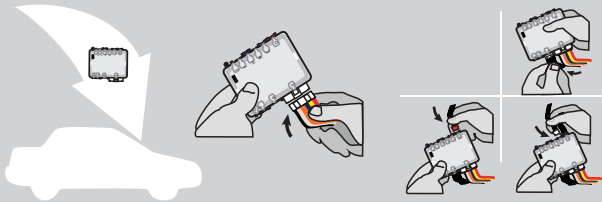

AFTER DCRYPTOR PROGRAMMING COMPLETED
Go back to the vehicle and **reconnect** the 6-Pin (Main-Harness) or the 4-pins (Data-Link) connector and after all the remaining connector.



The module is now programmed.



REMOTE STARTER / ALARM VERIFICATION PROCEDURE

Test the remote starter. Remote start the vehicle.

REMOTE STARTER PROGRAMMING PROCEDURE |



REFER TO THE **QUICK INSTALL GUIDE** INCLUDED WITH THE MODULE FOR THE REMOTE STARTER PROGRAMMING.

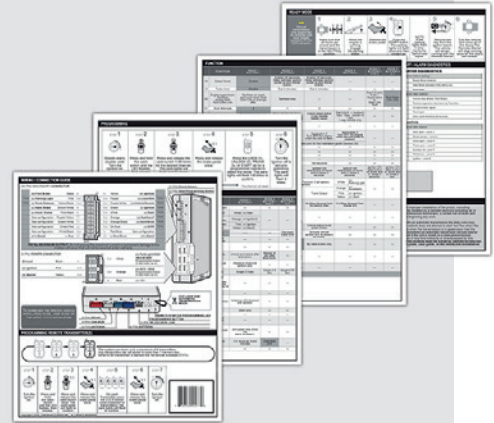

REMOTE STARTER FUNCTIONALITY |



All doors must be closed.



Remote start the vehicle.



Unlock the doors with the remote-starter remote or the OEM remote.

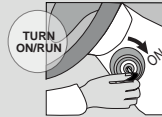

Insert and Turn the key to the Ignition ON/RUN position.



Press the brake pedal.



The vehicle can now be put in to gear and driven.

**THAR-ONE-SUB1 & THAR-ONE-SUB3
REGULAR AND THARNES INSTALLATION**
ADDENDUM - SUGGESTED WIRING CONFIGURATION

VEHICLE	YEARS	Vehicle functions supported in this diagram (functional if equipped)															
		Immobilizer bypass	T-Harness available (sold separately)	Lock	Unlock	Arm	Disarm	AutoLights Off	Horn	Trunk (open)	Parking Lights	Tachometer	Door Status	Trunk Status	Hand-Brake Status	Foot-Brake Status	OEM Remote monitoring
SUBARU																	
Crosstrek	2018-2021	•	•	•	•	•	•	•	•	•	•	•	•	•	•	•	•
Impreza	2017-2020	•	•	•	•	•	•	•	•	•	•	•	•	•	•	•	•

BYPASS FIRMWARE VERSION

84.[11]

MINIMUM

To add the firmware version and the options, use the **FLASH LINK UPDATER** or **FLASH LINK MOBILE** tool, sold separately.

	Program bypass option:	UNIT OPTION	DESCRIPTION
		C1	OEM Remote status (Lock/Unlock) monitoring
IF THE VEHICLE IS NOT EQUIPPED WITH FUNCTIONAL HOOD PIN:			
		A11	OFF
	Program bypass option (If equipped with OEM alarm):	D2	Unlock before / Lock after (Disarm OEM alarm)
		D5	Lock after start

	Program remote starter option:	FUNCTION	MODE	DESCRIPTION
		2	3	(+) Start 2 (E1)
	Program remote starter option for R.S. OEM REMOTE STAND ALONE:	38	2	Enable : Press 3x Lock to remote start with the OEM remote.

MANDATORY INSTALL
*** HOOD PIN**

HOOD STATUS: THE HOOD PIN SWITCH (INCLUDED) MUST BE INSTALLED IF THE VEHICLE CAN BE REMOTE STARTED WITH THE HOOD OPEN, SET FUNCTION A11 TO OFF.

A11
OFF
SECURITY STICKER

Included

Notice: the installation of safety elements are mandatory. The hood pin and the sticker are essential security elements and must be installed.

THIS MODULE MUST BE INSTALLED BY A QUALIFIED TECHNICIAN. A WRONG CONNECTION CAN CAUSE PERMANENT DAMAGE TO THE VEHICLE.

NOTES

				Parts required (Not included)	PAGE
WIRE TO WIRE DIAGRAM					
				AUTOMATIC TRANSMISSION TRANSMISSION AUTOMATIQUE	Page 4
					Page 5
THARNESSE DIAGRAM					
THARNESSE THAR-ONE-SUB3	AUTOMATIC TRANSMISSION	1x THAR-ONE-SUB3	1x THAR-ONE-SUB3		Page 6
	MANUAL TRANSMISSION	1x THAR-ONE-SUB3	1x THAR-ONE-SUB3		Page 7
THARNESSE THAR-ONE-SUB1	AUTOMATIC TRANSMISSION	1x THAR-ONE-SUB1	1x THAR-ONE-SUB1		Page 8
	MANUAL TRANSMISSION	1x THAR-ONE-SUB1	1x THAR-ONE-SUB1		Page 9

DESCRIPTION | DESCRIPTION

① ④ ⑥ Under steering column

① Ignition harness

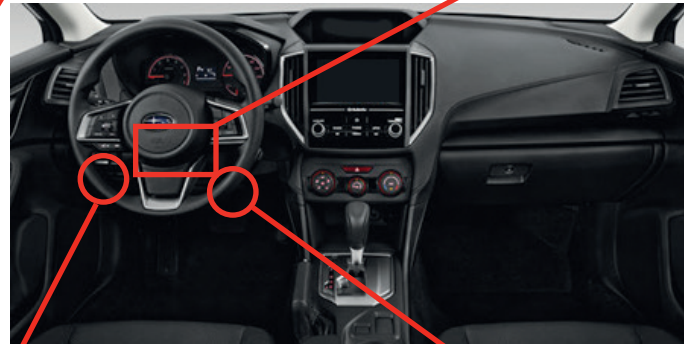
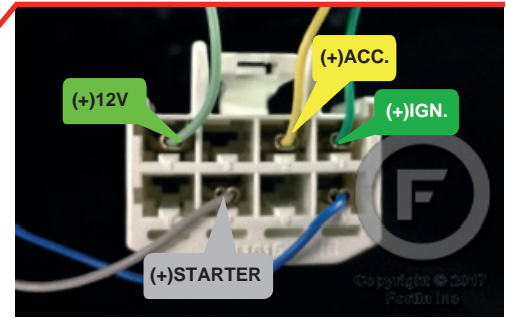
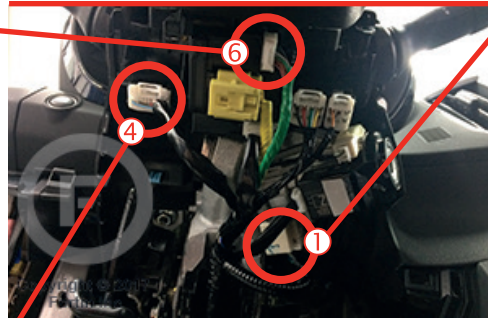
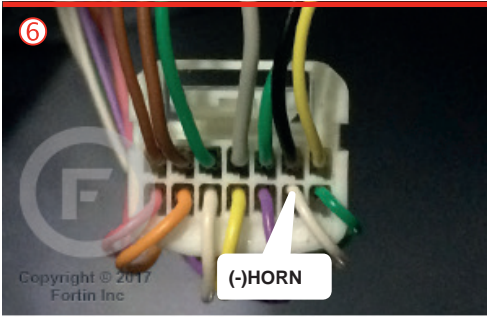

② Back of fuse box

③ ⑦ Fuse box

⑤ Clutch switch

OR
OU

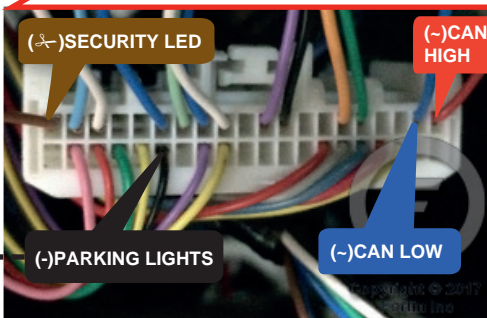
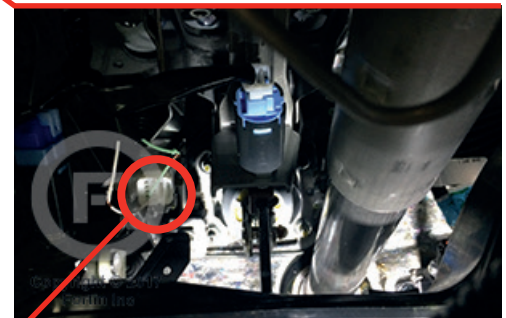
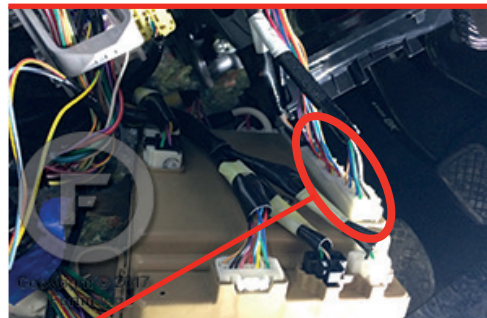

③ Behind fuse box

OR
OU

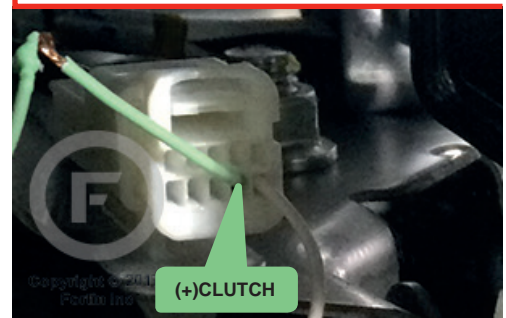

⑦ Back of Body Integrated Unit



AUTOMATIC TRANSMISSION WIRING CONNECTION

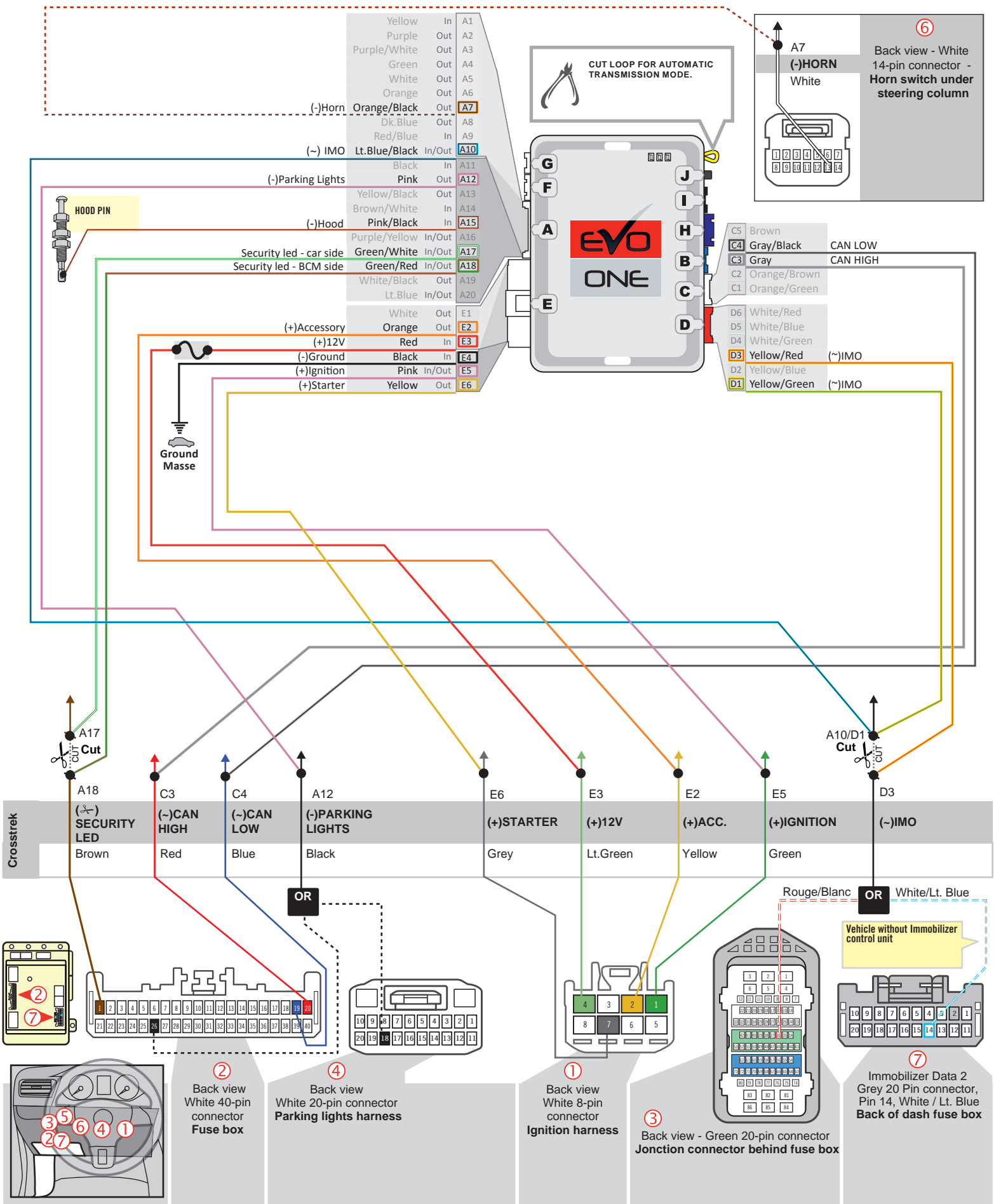

MANUAL TRANSMISSION WIRING CONNECTION

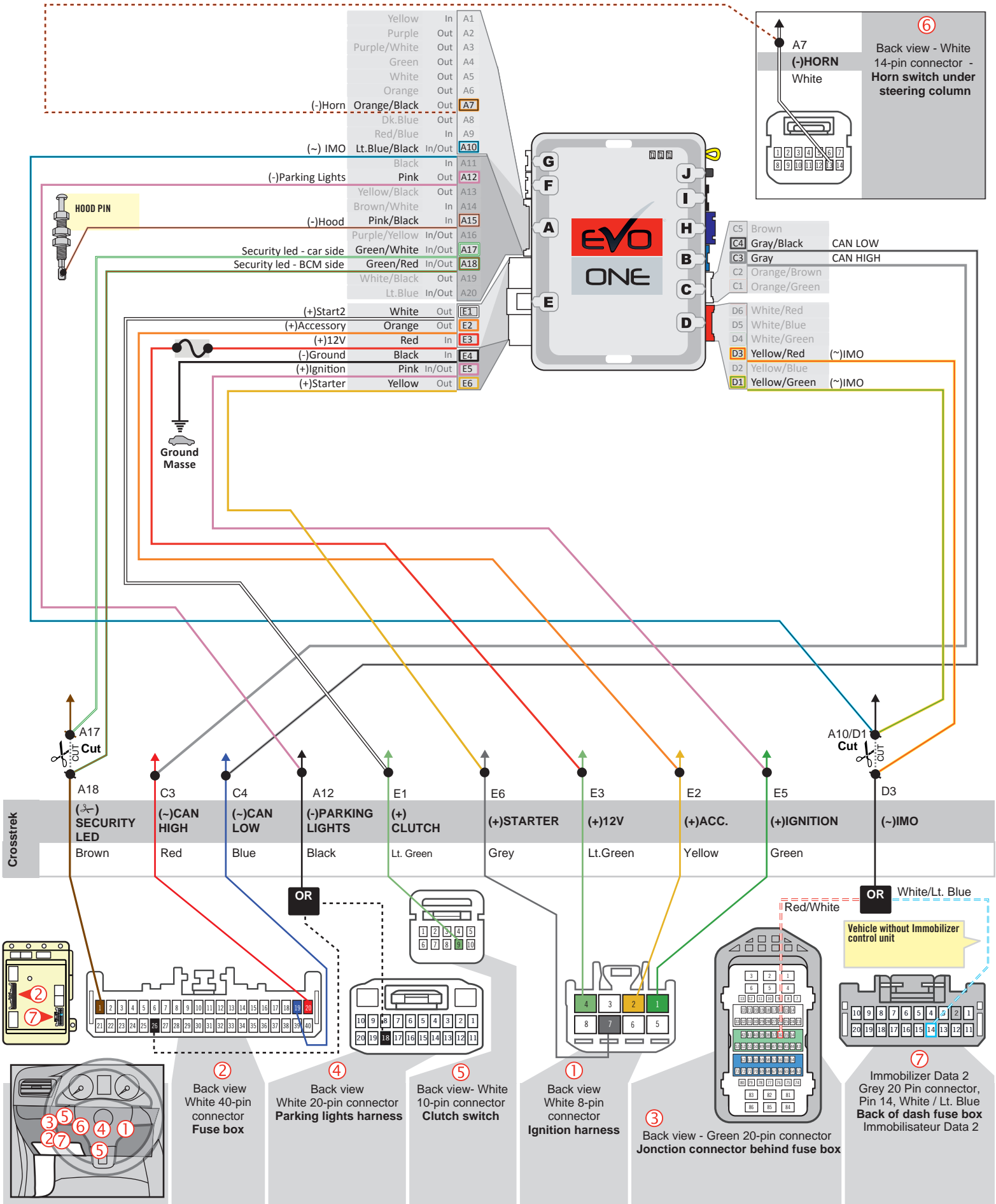

THAR-ONE-SUB1 & THAR-ONE-SUB3 | AUTOMATIC TRANSMISSION CONNECTION

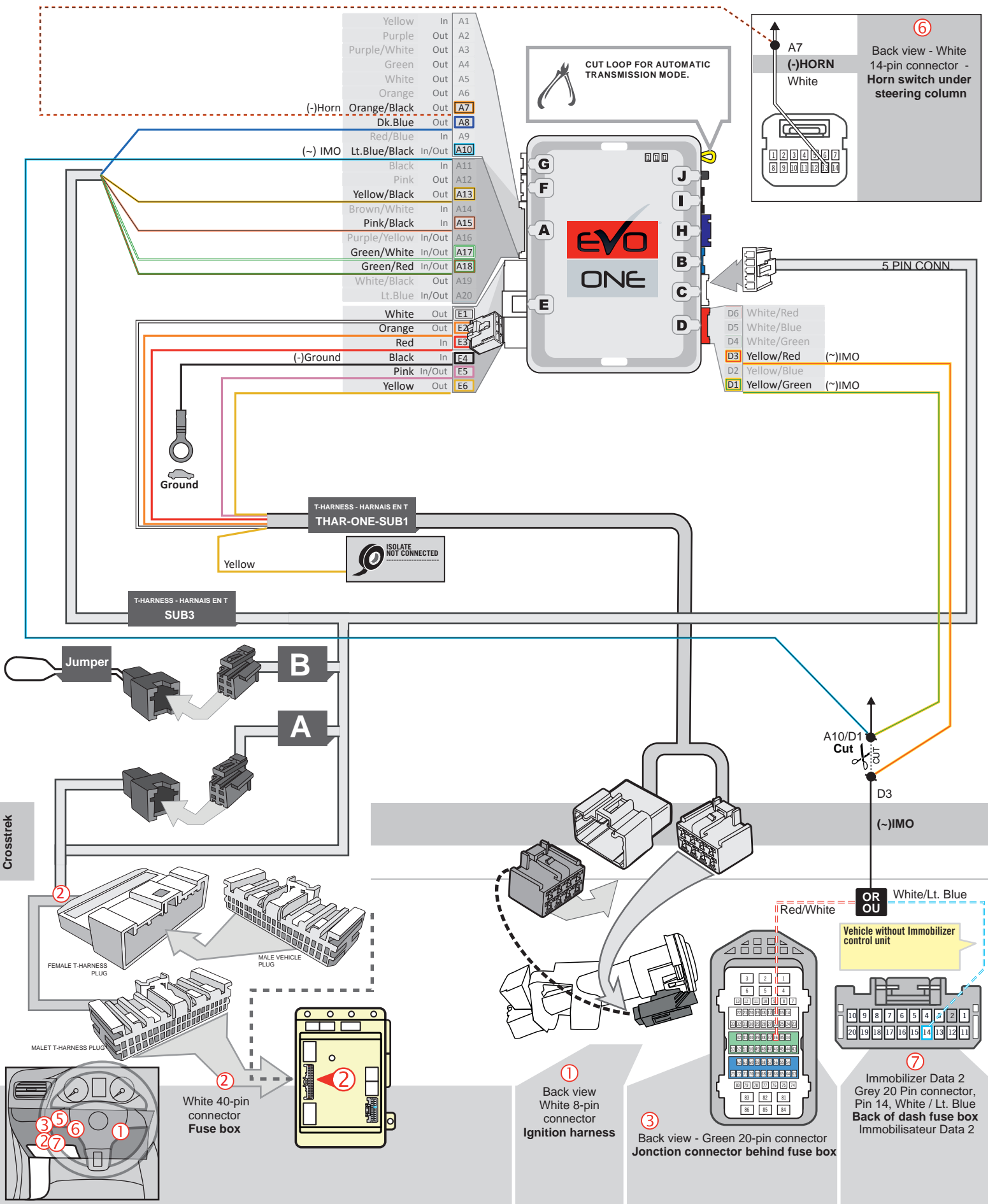

THAR-ONE-SUB1 & THAR-ONE-SUB3 | MANUAL TRANSMISSION CONNECTION

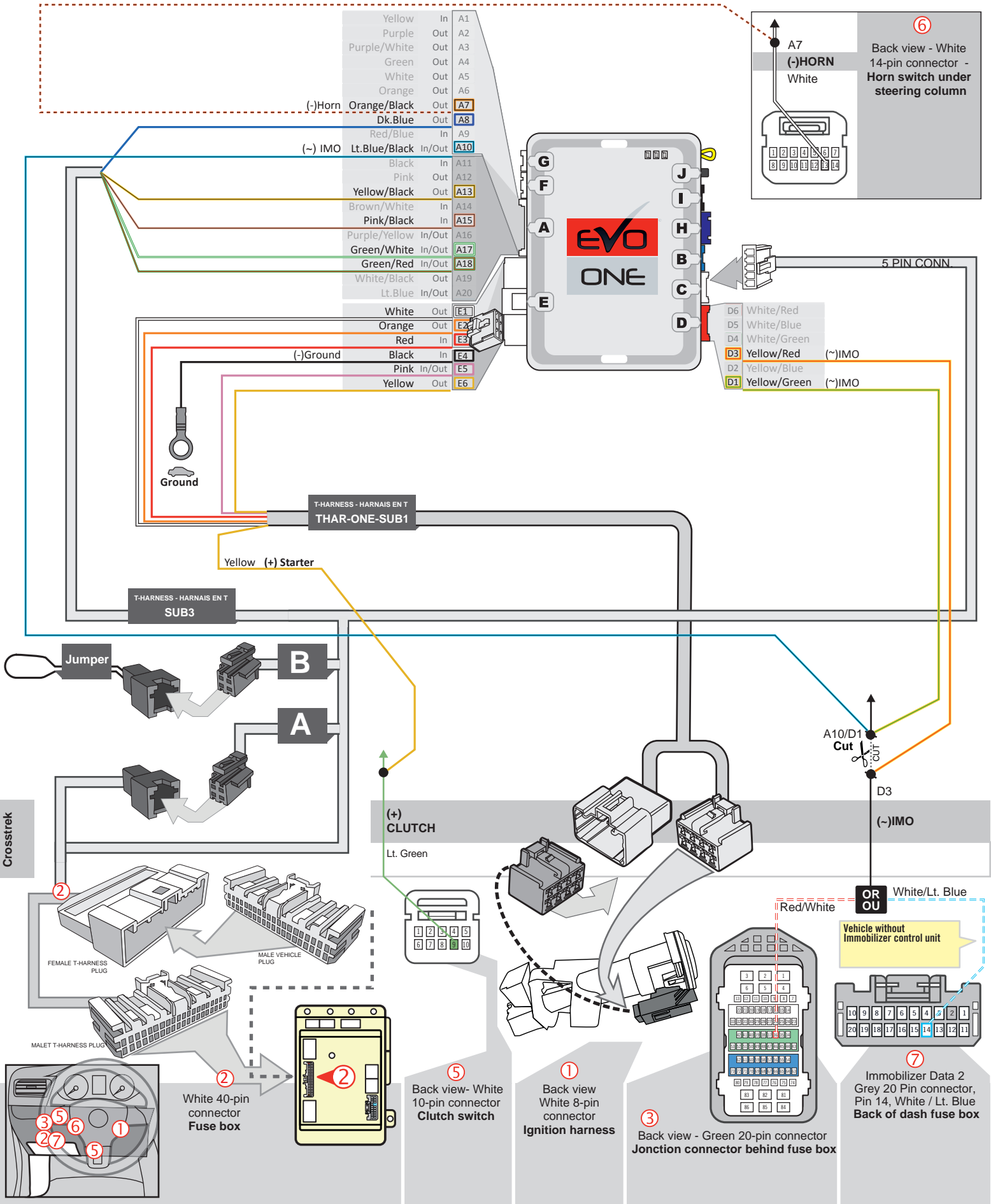

THAR-ONE-SUB1 | AUTOMATIC TRANSMISSION CONNECTION

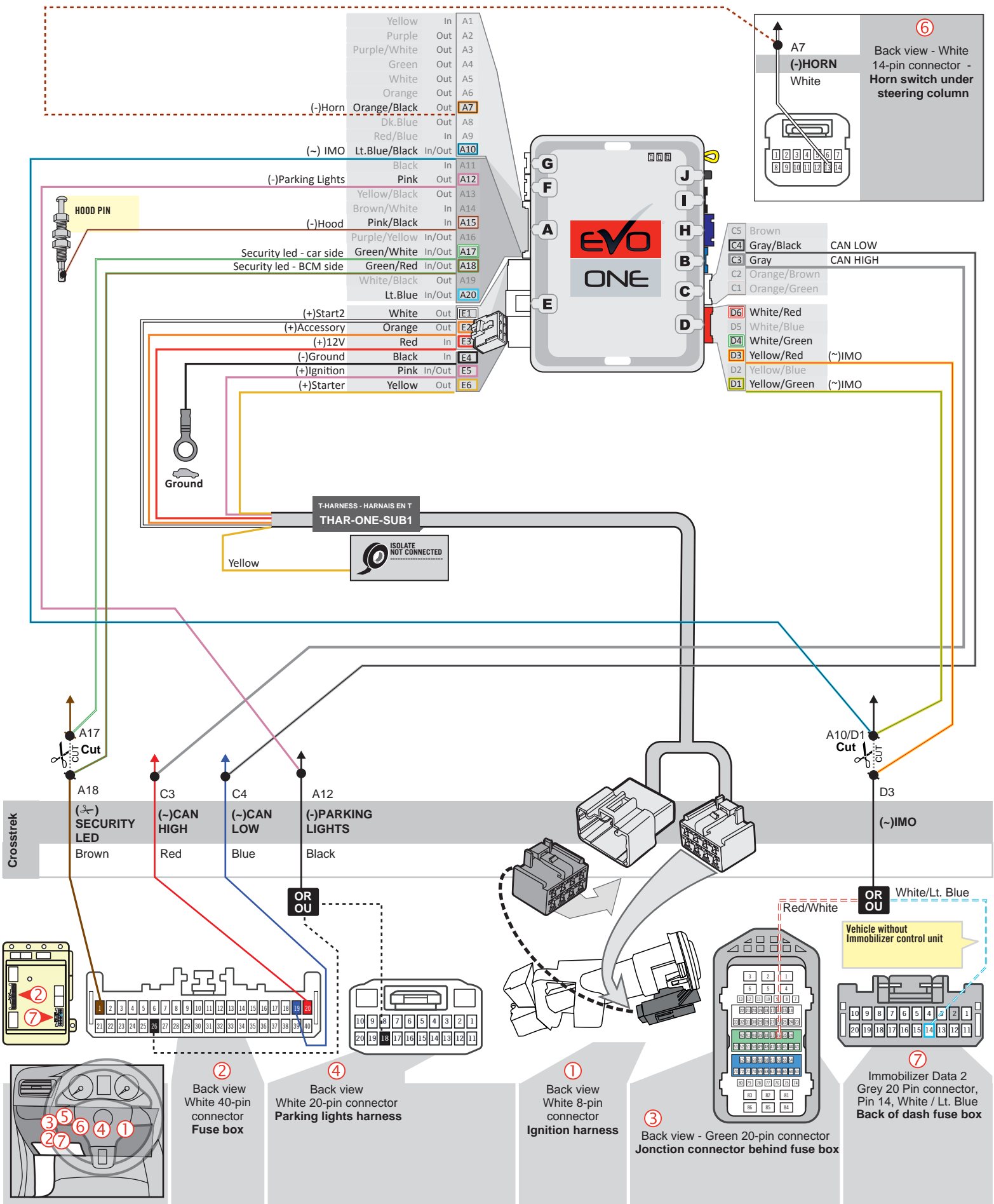

THAR-ONE-SUB1 | MANUAL TRANSMISSION CONNECTION

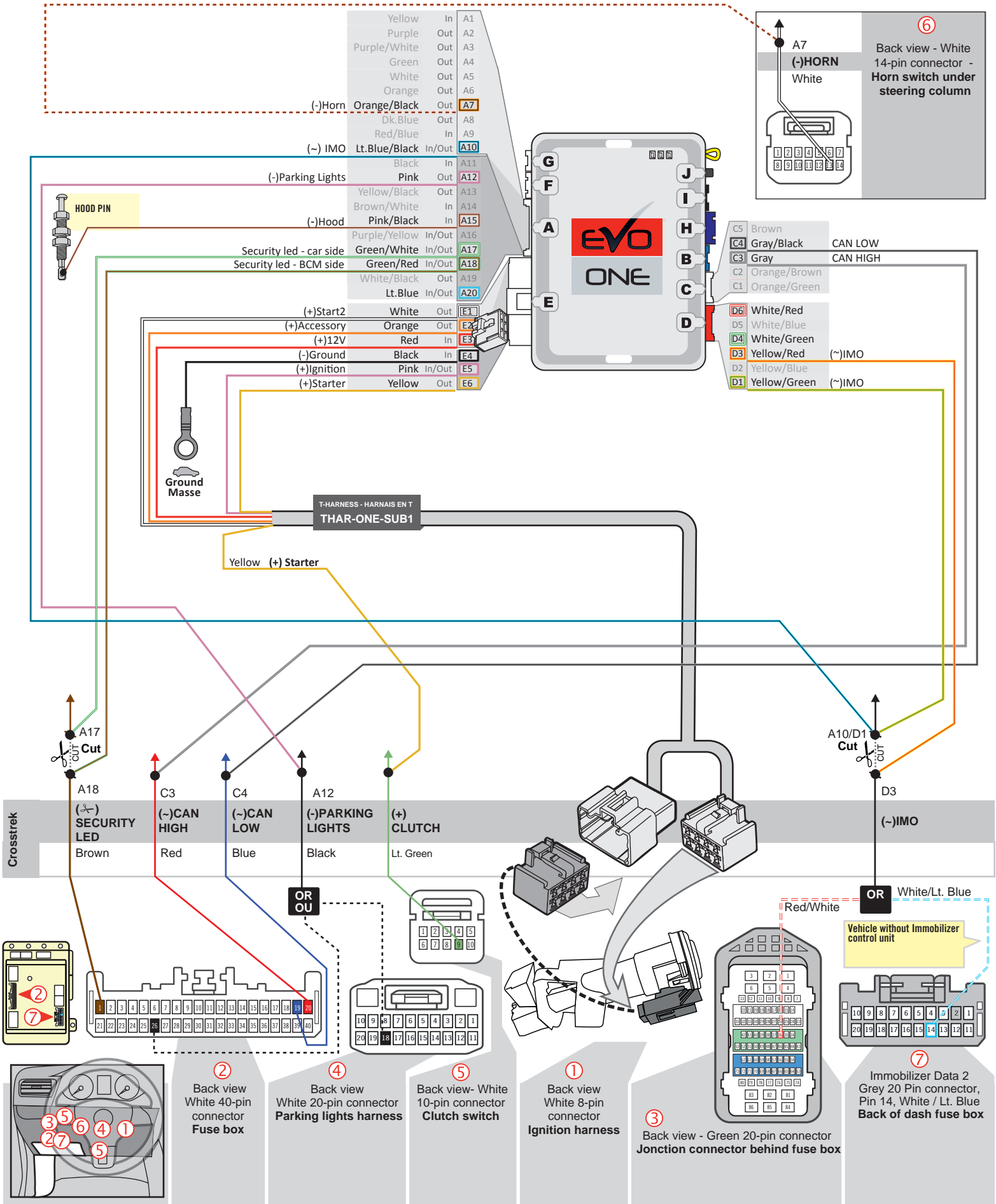

DCRYPTOR PROGRAMMING PROCEDURE



Parts required (not included)

- 1x **FLASH LINK UPDATER,**
- 1x **FLASH LINK MANAGER**
SOFTWARE
- 1x Microsoft Windows Computer with Internet connection

OR
OU

- 1x **FLASH LINK MOBILE**
- 1x **FLASH LINK MOBILE APP**
- 1x Smartphone *Android or iOS* with Internet connection
(Internet provider charges may apply)

BEFORE PROGRAMMING SET THE UNIT OPTIONS AND SAVE.

1

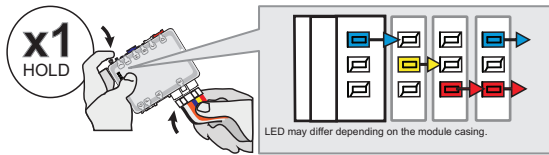

Press and hold the programming button:
Connect the 6-PIN Main harness (White connector).

↳ The Blue, Red, Yellow and Blue & Red LEDs will alternatively illuminate.

2

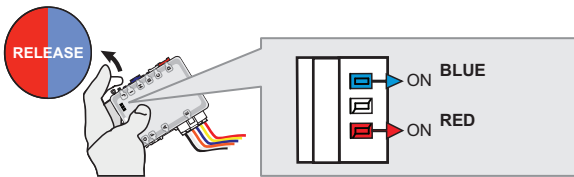

Release the programming button when the LED's are BLUE & RED.

If the LED's are not solid BLUE and RED **disconnect** the 6-Pin connector (Main-Harness) and go back to step 1.

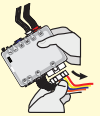

3

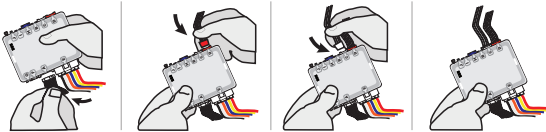

Insert the required remaining connectors.

4

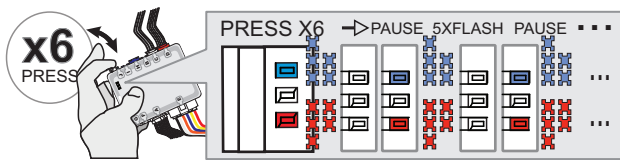

Press and release the programming button six time (6x).

↳ The RED and BLUE LED will flash 5 times each second.

5

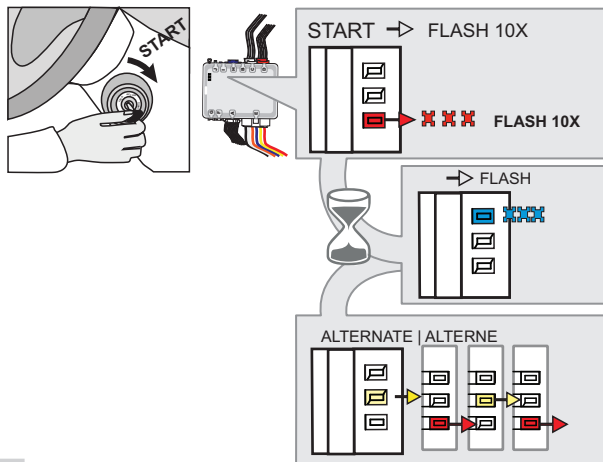

Start the engine.

↳ The RED LED will flash rapidly 10x times.
Key bypass programmed.

↳ Wait for the BLUE LED will flash rapidly.

↳ Wait for the YELLOW and RED LED will alternate.

6

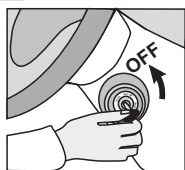

Stop the engine:

Turn the key to the OFF position.

KEY BYPASS PROGRAMMING PROCEDURE 2/2

7

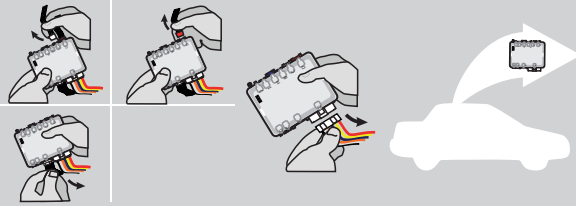

Disconnect all connectors and after the 6-Pin (Main-Harness) or the 4-Pin Data-link connector.

8

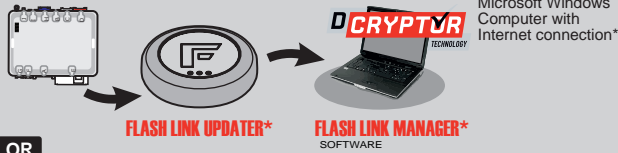

Microsoft Windows Computer with Internet connection*

OR

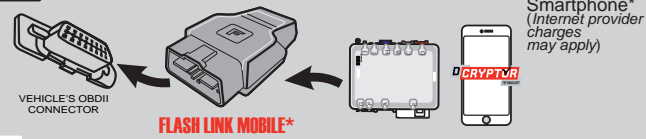

VEHICLE'S OBDII CONNECTOR

FLASH LINK MOBILE*

Use the tool:
FLASH LINK UPDATER or
FLASH LINK MOBILE
to visit the DCryptor menu.

*Parts required (not included)

9

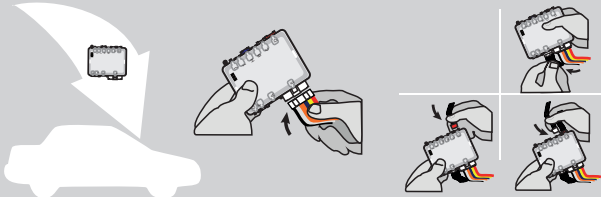

AFTER DCRYPTOR PROGRAMMING COMPLETED
Go back to the vehicle and reconnect the 6-Pin (Main-Harness) or the 4-pins (Data-Link) connector and after all the remaining connector.



The module is now programmed.



REMOTE STARTER / ALARM VERIFICATION PROCEDURE

Test the remote starter. Remote start the vehicle.

REMOTE STARTER FUNCTIONALITY

MANUAL TRANSMISSION: READY MODE

BY DEFAULT

The vehicle must be running.	Make sure that all doors are closed and the transmission is in the NEUTRAL position.	Press the brake pedal.	Engage the parking brake.	Release the brake pedal.	Press the START button for 3 seconds. <i>The parking lights will flash once and then remain on.</i>	Remove the key from the ignition barrel : the vehicle will remain running with the Remote-Starter.	Exit the vehicle and close all of the doors. The engine will stop running once all the doors are closed.	

CHOICE 2

The vehicle must be running.	Make sure that all doors are closed and the transmission is in the NEUTRAL position.	Press the brake pedal.	Engage the parking brake.	Release the brake pedal.	Press the START button for 3 seconds. <i>The parking lights will flash once and then remain on.</i>	Remove the key from the ignition barrel : the vehicle will remain running with the Remote-Starter.	Exit the vehicle and close all of the doors.	Lock the doors with the remote-starter remote or the OEM remote. The engine will stop running.	

CHOICE 3

The vehicle must be running.	Make sure that all doors are closed and the transmission is in the NEUTRAL position.	Press the brake pedal.	Engage the parking brake.	Release the brake pedal.	Remove the key from the ignition barrel : the vehicle will remain running with the Remote-Starter.	Exit the vehicle and close all of the doors. The engine will stop running once all the doors are closed.	

TAKE OVER AUTOMATIQUE TRANSMISSION

All doors must be closed.	Remote start the vehicle.	Unlock the doors with the remote-starter remote or the OEM remote.	Insert and Turn the key to the Ignition ON/RUN position.	Press the brake pedal.	The vehicle can now be put in to gear and driven.

REMOTE STARTER PROGRAMMING PROCEDURE



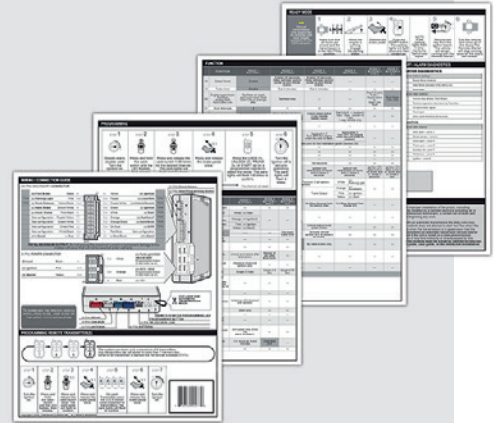

REFER TO THE **QUICK INSTALL GUIDE** INCLUDED WITH THE MODULE FOR THE REMOTE STARTER PROGRAMMING.



THAR-ONE-SUB1 & THAR-ONE-SUB3
REGULAR AND THARNNESS INSTALLATION

ADDENDUM - SUGGESTED WIRING CONFIGURATION

VEHICLE	YEARS	Vehicle functions supported in this diagram (functional if equipped)																	
		Immobilizer bypass	T-Harness available (sold separately)	Lock	Unlock	Arm	Disarm	AutoLights Off	Horn	Trunk (open)	Parking Lights	Tachometer	Door Status	Trunk Status	Hand-Brake Status	Foot-Brake Status	OEM Remote monitoring	R.S. OEM remote Stand Alone compatible	
																			
SUBARU																			
Forester	2019-2020	•	•	•	•	•	•	•	•	•	•	•	•	•	•	•	•	•	•





BYPASS FIRMWARE VERSION

84.[11]

MINIMUM

To add the firmware version and the options, use the **FLASH LINK UPDATER** or **FLASH LINK MOBILE** tool, sold separately.

	Program bypass option:	UNIT OPTION	DESCRIPTION
		C1	OEM Remote status (Lock/Unlock) monitoring
IF THE VEHICLE IS NOT EQUIPPED WITH FUNCTIONAL HOOD PIN:		A11	OFF
	Program bypass option (If equipped with OEM alarm):	D2	Unlock before / Lock after (Disarm OEM alarm)
		D5	Lock after start

	Program remote starter option:	FUNCTION	MODE	DESCRIPTION
		2	3	(+) Start 2 (E1)
	Program remote starter option for R.S. OEM REMOTE STAND ALONE:	FUNCTION	MODE	DESCRIPTION
		38	2	Enable : Press 3x Lock to remote start with the OEM remote.

MANDATORY INSTALL

*** HOOD PIN**



HOOD STATUS: THE HOOD PIN SWITCH (INCLUDED) MUST BE INSTALLED IF THE VEHICLE CAN BE REMOTE STARTED WITH THE HOOD OPEN, SET FUNCTION A11 TO OFF.

A11

OFF

SECURITY STICKER



Included

Notice: the installation of safety elements are mandatory. The hood pin and the sticker are essential security elements and must be installed.

THIS MODULE MUST BE INSTALLED BY A QUALIFIED TECHNICIAN. A WRONG CONNECTION CAN CAUSE PERMANENT DAMAGE TO THE VEHICLE.

NOTES

				Parts required (Not included)	PAGE
WIRE TO WIRE DIAGRAM					
AUTOMATIC TRANSMISSION					Page 4
THARNESSE DIAGRAM					
THARNESSE THAR-ONE-SUB3	AUTOMATIC TRANSMISSION	1x THAR-ONE-SUB3	1x THAR-ONE-SUB3		Page 5
THARNESSE THAR-ONE-SUB1	AUTOMATIC TRANSMISSION	1x THAR-ONE-SUB1	1x THAR-ONE-SUB1		Page 6

DESCRIPTION |

① ④ ⑥ Under steering column

① Ignition harness

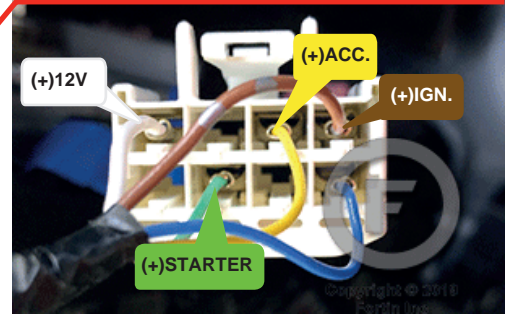
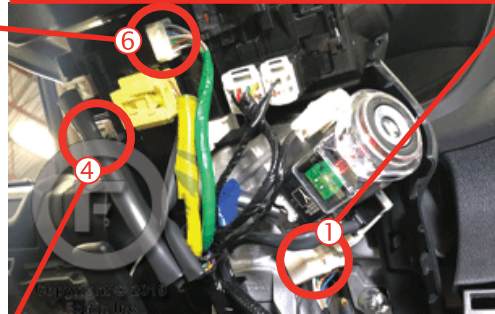
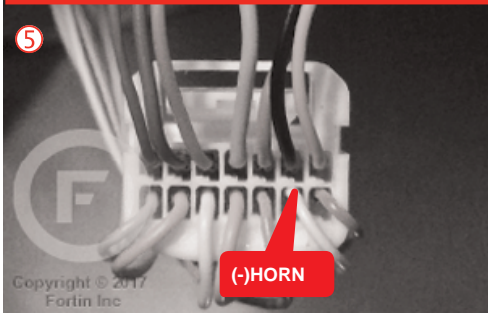

② Back of fuse box

③ Behind fuse box

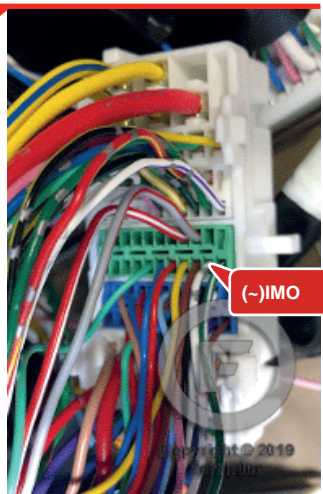
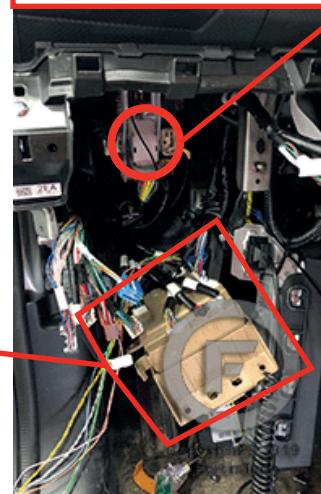
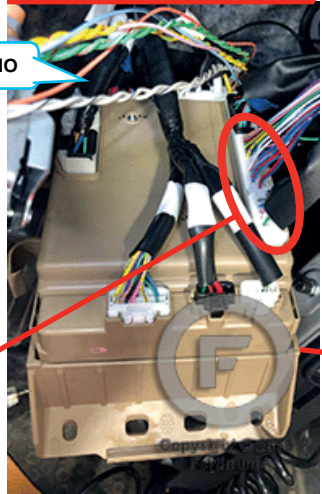

WIRING CONNECTION |

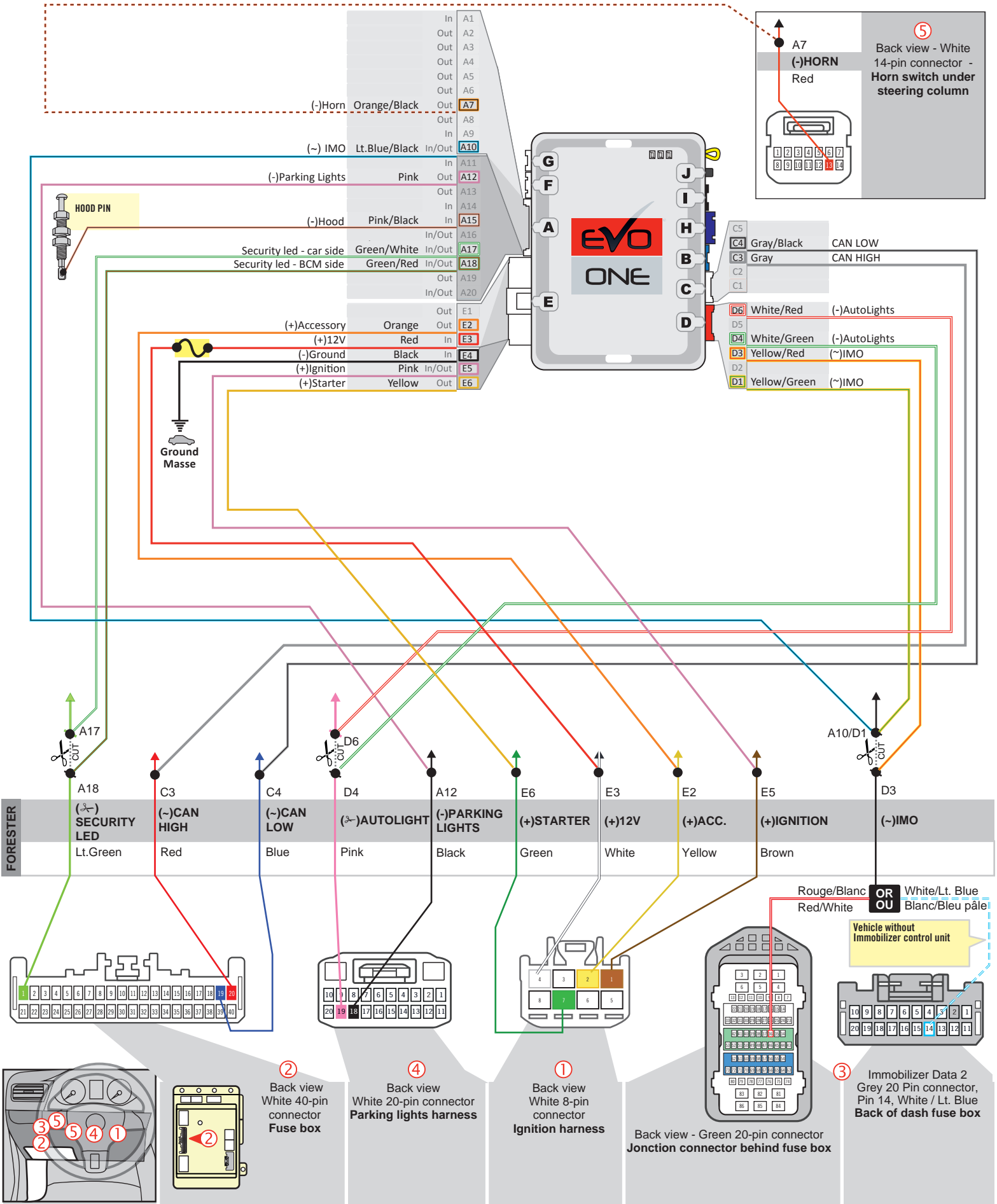

THAR-ONE-SUB1 & THAR-ONE-SUB3 | AUTOMATIC TRANSMISSION CONNECTION |

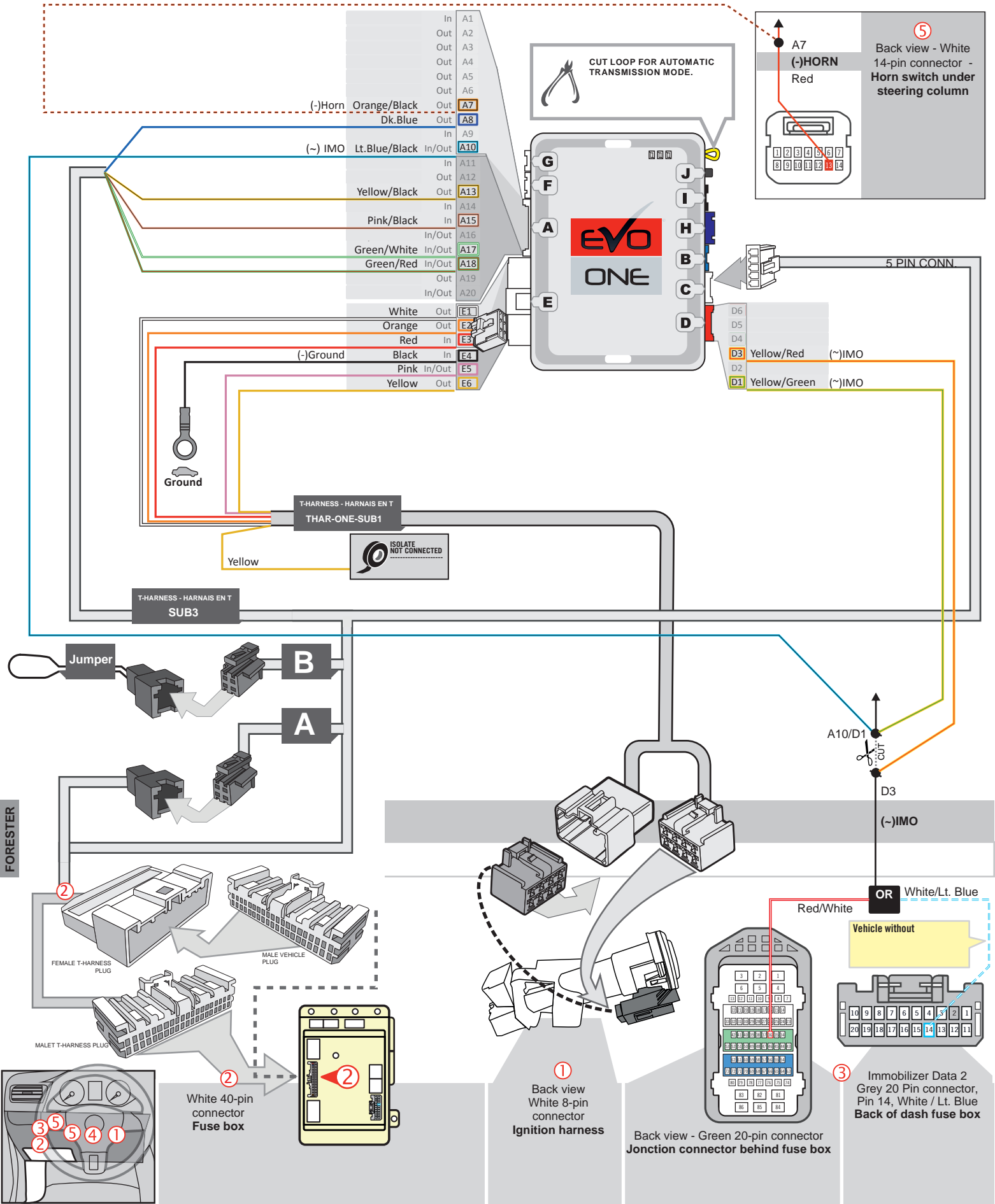

THAR-ONE-SUB1 | AUTOMATIC TRANSMISSION CONNECTION |

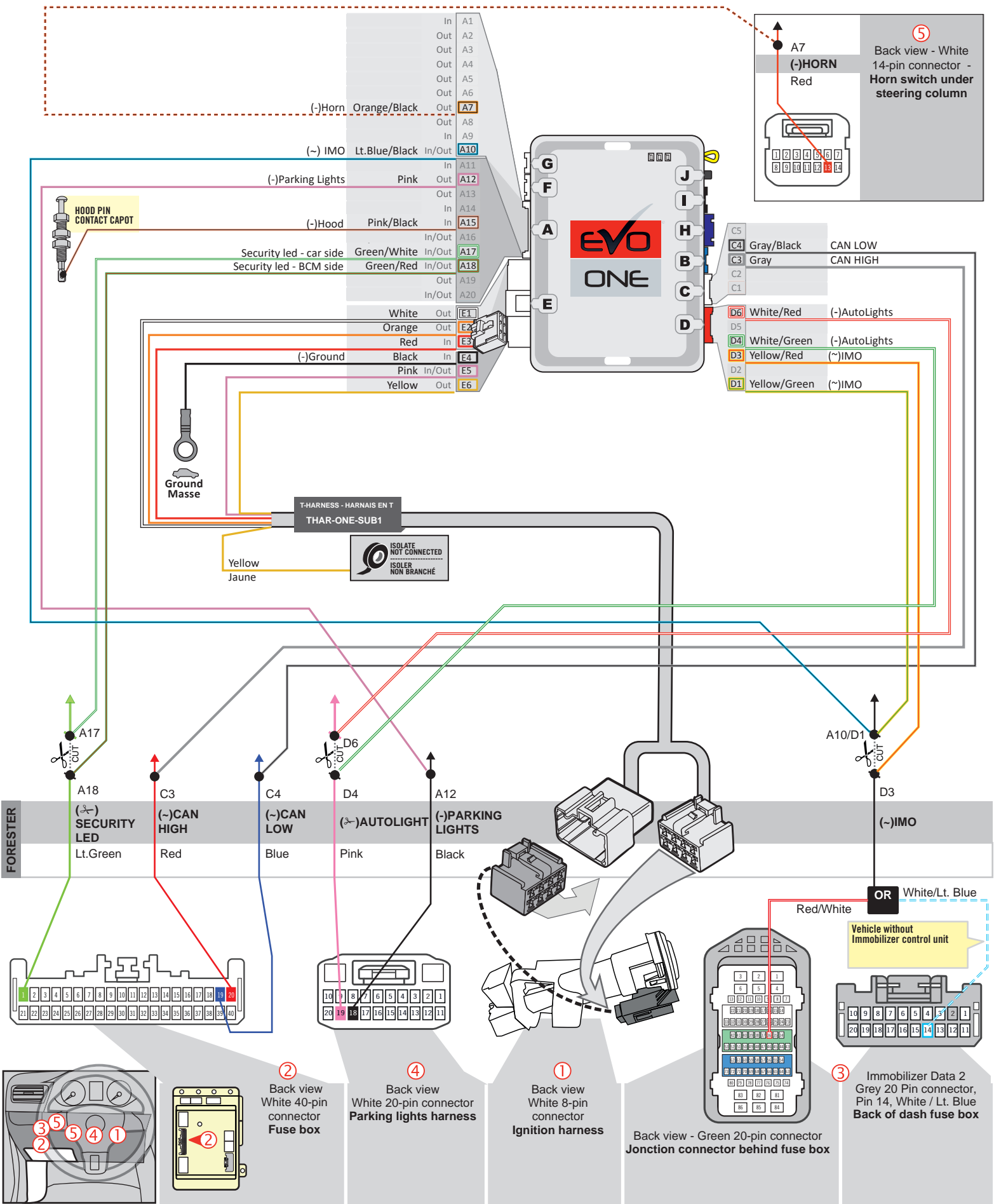



Parts required (not included)

- 1x FLASH LINK UPDATER,
- 1x FLASH LINK MANAGER SOFTWARE |
- 1x Microsoft Windows Computer with Internet connection

OR

- 1x FLASH LINK MOBILE
- 1x FLASH LINK MOBILE APP
- Smartphone Android or iOS with Internet connection (Internet provider charges may apply)

BEFORE PROGRAMMING SET THE UNIT OPTIONS AND SAVE.

1

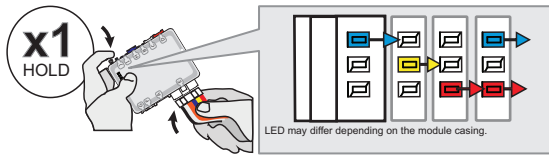

Press and hold the programming button:
Connect the 6-PIN Main harness (White connector).

↳ The Blue, Red, Yellow and Blue & Red LEDs will alternatively illuminate.

2

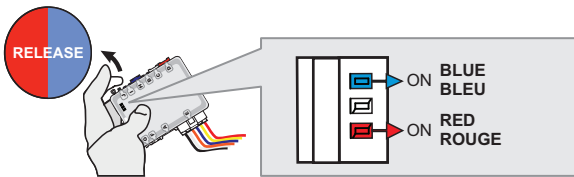

Release the programming button when the LED's are BLUE & RED.

If the LED's are not solid BLUE and RED **disconnect** the 6-Pin connector (Main-Harness) and go back to step 1.

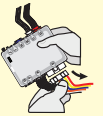

3

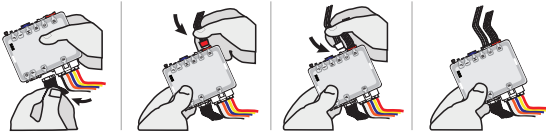

Insert the required remaining connectors.

4

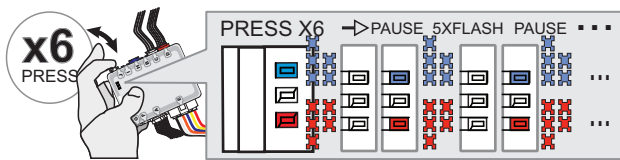

Press and release the programming button six time (6x).

↳ The RED and BLUE LED will flash 5 times each second.

5

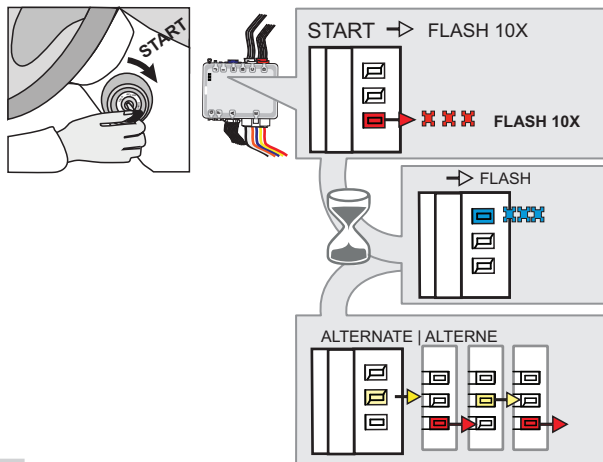

Start the engine.

↳ The RED LED will flash rapidly 10x times.
Key bypass programmed.

↳ Wait for the BLUE LED will flash rapidly.

↳ Wait for the YELLOW and RED LED will alternate.

6

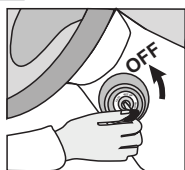

Stop the engine:

Turn the key to the OFF position.

KEY BYPASS PROGRAMMING PROCEDURE 2/2 |

7

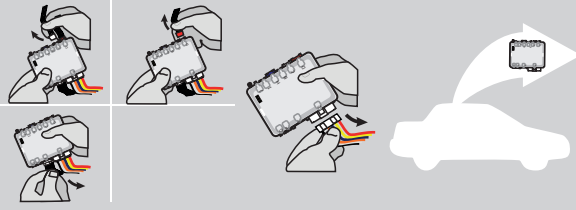

Disconnect all connectors and after the 6-Pin (Main-Harness) or the 4-Pin Data-link connector.

8



Microsoft Windows Computer with Internet connection*

OR

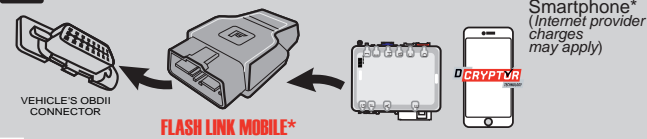

Smartphone* (Internet provider charges may apply)

Use the tool: **FLASH LINK UPDATER** or **FLASH LINK MOBILE** to visit the DCRYPTOR menu.

*Parts required (not included)

9

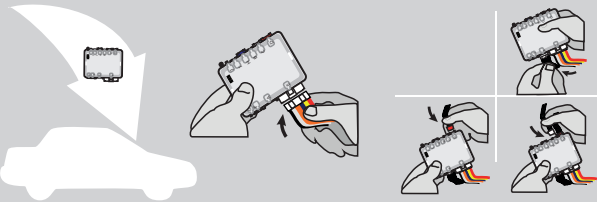

AFTER DCRYPTOR PROGRAMMING COMPLETED
Go back to the vehicle and **reconnect** the 6-Pin (Main-Harness) or the 4-pins (Data-Link) connector and after all the remaining connector.



The module is now programmed.



REMOTE STARTER / ALARM VERIFICATION PROCEDURE

Test the remote starter. Remote start the vehicle.

REMOTE STARTER PROGRAMMING PROCEDURE |



REFER TO THE **QUICK INSTALL GUIDE** INCLUDED WITH THE MODULE FOR THE REMOTE STARTER PROGRAMMING.

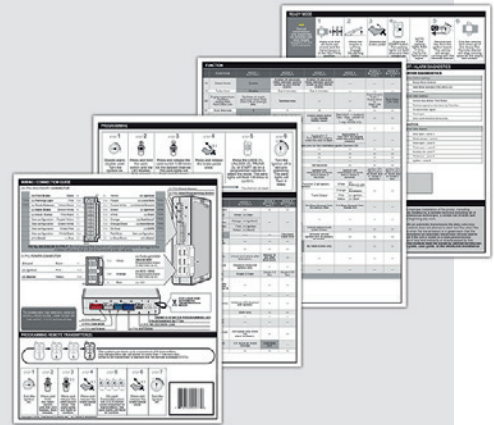

REMOTE STARTER FUNCTIONALITY |



All doors must be closed.



Remote start the vehicle.



Unlock the doors with the remote-starter remote or the OEM remote.



Insert and Turn the key to the Ignition ON/RUN position.



Press the brake pedal.





The vehicle can now be put in to gear and driven.

**THAR-ONE-SUB1 & THAR-ONE-SUB3
REGULAR AND THARNES INSTALLATION**

ADDENDUM - SUGGESTED WIRING CONFIGURATION

Vehicle functions supported in this diagram (functional if equipped)

VEHICLE	YEARS	Vehicle functions supported in this diagram (functional if equipped)															
		Immobilizer bypass	T-Harness available (sold separately)	Lock	Unlock	Arm	Disarm	Auto Lights Off	Trunk (open)	Parking Lights	Tachometer	Door Status	Trunk Status	Hand-Brake Status	Foot-Brake Status	OEM Remote monitoring	R.S. OEM remote Stand Alone compatible
																	
SUBARU																	
Legacy	2018-2019	•	•	•	•	•	•	•	•	•	•	•	•	•	•	•	•
Outback	2018-2019	•	•	•	•	•	•	•	•	•	•	•	•	•	•	•	•







BYPASS FIRMWARE VERSION

84.[11]

MINIMUM

To add the firmware version and the options, use the **FLASH LINK UPDATER** or **FLASH LINK MOBILE** tool, sold separately.

	UNIT OPTION	DESCRIPTION
	Program bypass option:	C1 OEM Remote status (Lock/Unlock) monitoring
	IF THE VEHICLE IS NOT EQUIPPED WITH FUNCTIONAL HOOD PIN:	A11 OFF Hood trigger (Output Status).
	Program bypass option (If equipped with OEM alarm):	D2 Unlock before / Lock after (Disarm OEM alarm)
	D5	Lock after start

	FUNCTION	MODE	DESCRIPTION
	Program remote starter option:	2	3 (+) Start 2 (E1)
	Program remote starter option for R.S. OEM REMOTE STAND ALONE:	38	2 Enable : Press 3x Lock to remote start with the OEM remote.

MANDATORY INSTALL
*** HOOD PIN**

HOOD STATUS : THE HOOD PIN SWITCH (INCLUDED) MUST BE INSTALLED IF THE VEHICLE CAN BE REMOTE STARTED WITH THE HOOD OPEN, SET FUNCTION A11 TO OFF.

A11
OFF
SECURITY STICKER

Included

Notice: the installation of safety elements are mandatory. The hood pin and the sticker are essential security elements and must be installed.

THIS MODULE MUST BE INSTALLED BY A QUALIFIED TECHNICIAN. A WRONG CONNECTION CAN CAUSE PERMANENT DAMAGE TO THE VEHICLE.

NOTES

		Parts required (Not included)	PAGE
WIRE TO WIRE DIAGRAM			
			Page 4
THARNESSE DIAGRAM			
THARNESSE THAR-ONE-SUB3		1x THAR-ONE-SUB3	Page 5
THARNESSE THAR-ONE-SUB1		1x THAR-ONE-SUB1	Page 6

DESCRIPTION |

① Ignition harness

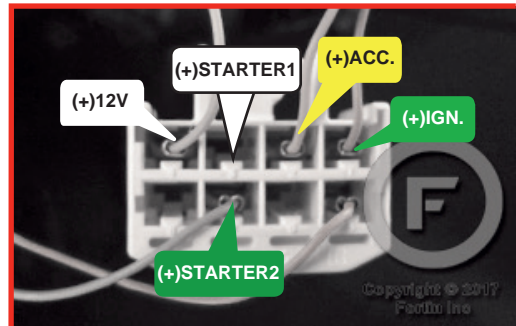

② Back of fuse box

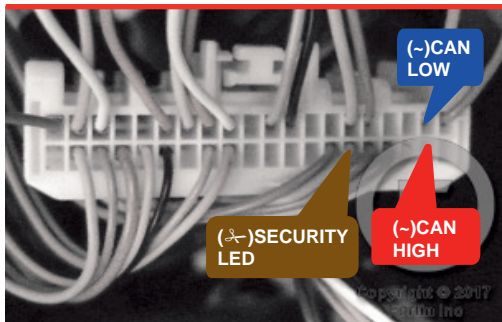

WIRING CONNECTION |

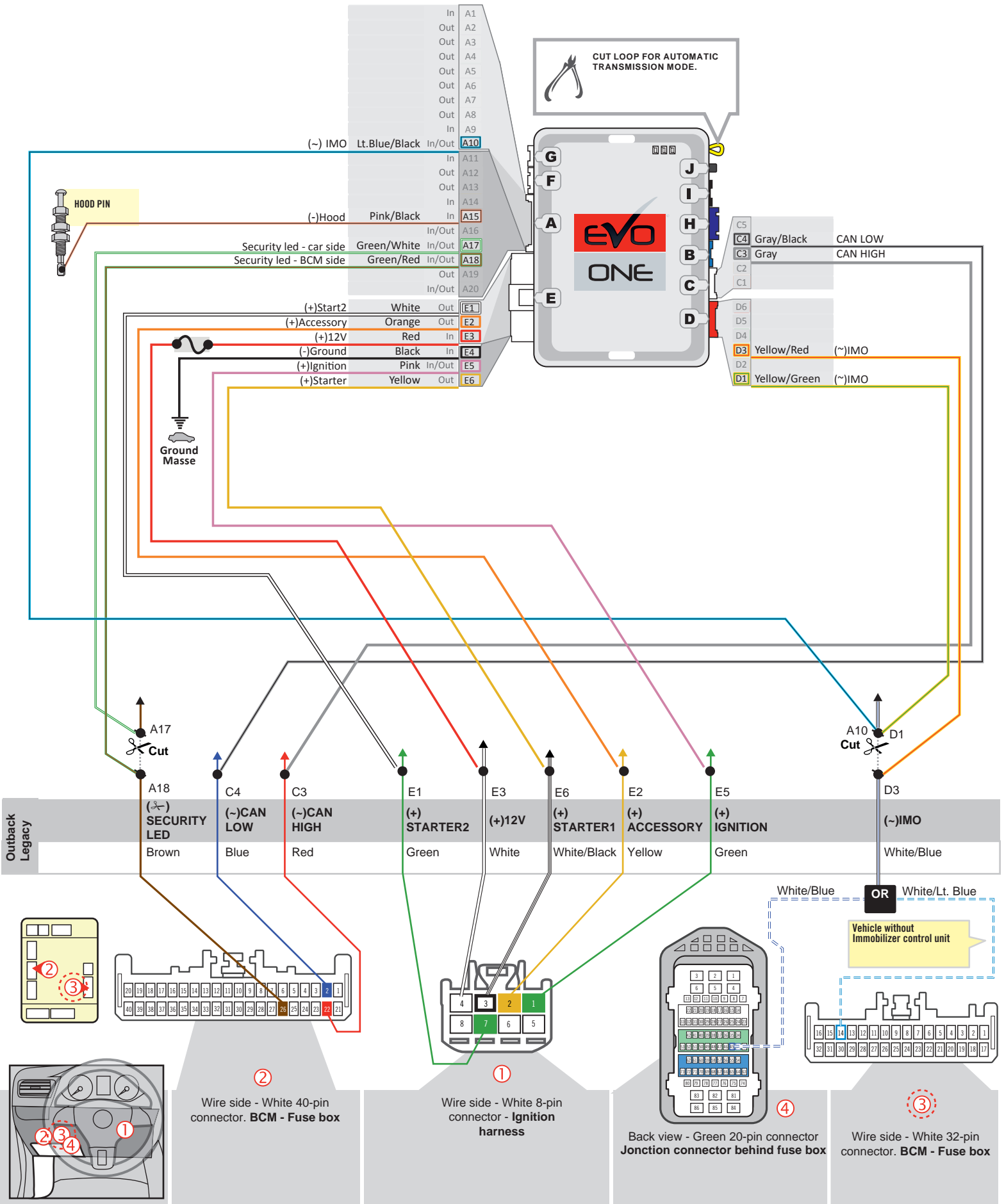

THAR-ONE-SUB1 & THAR-ONE-SUB3 | AUTOMATIC TRANSMISSION CONNECTION |

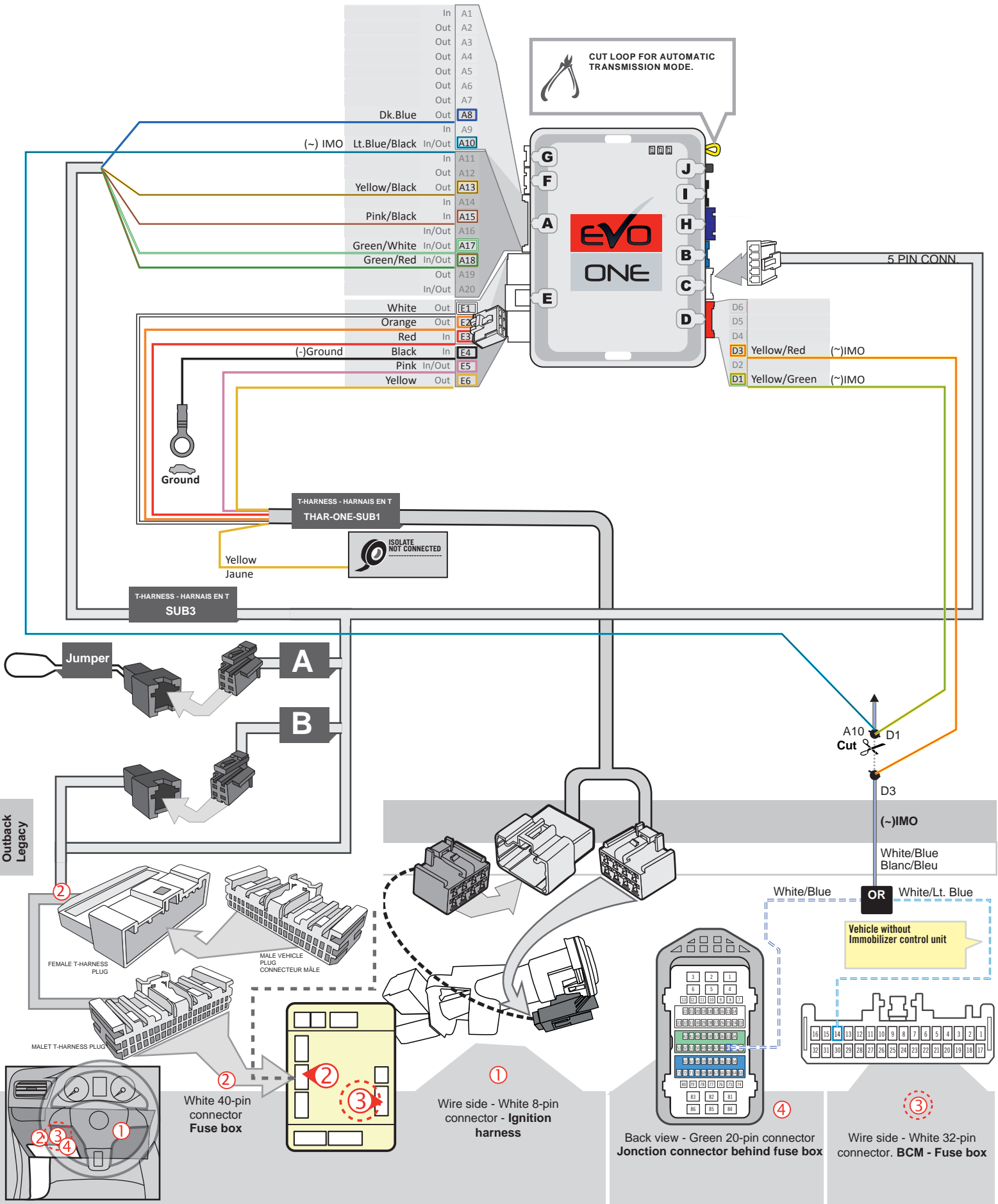

THAR-ONE-SUB1 | AUTOMATIC TRANSMISSION CONNECTION |

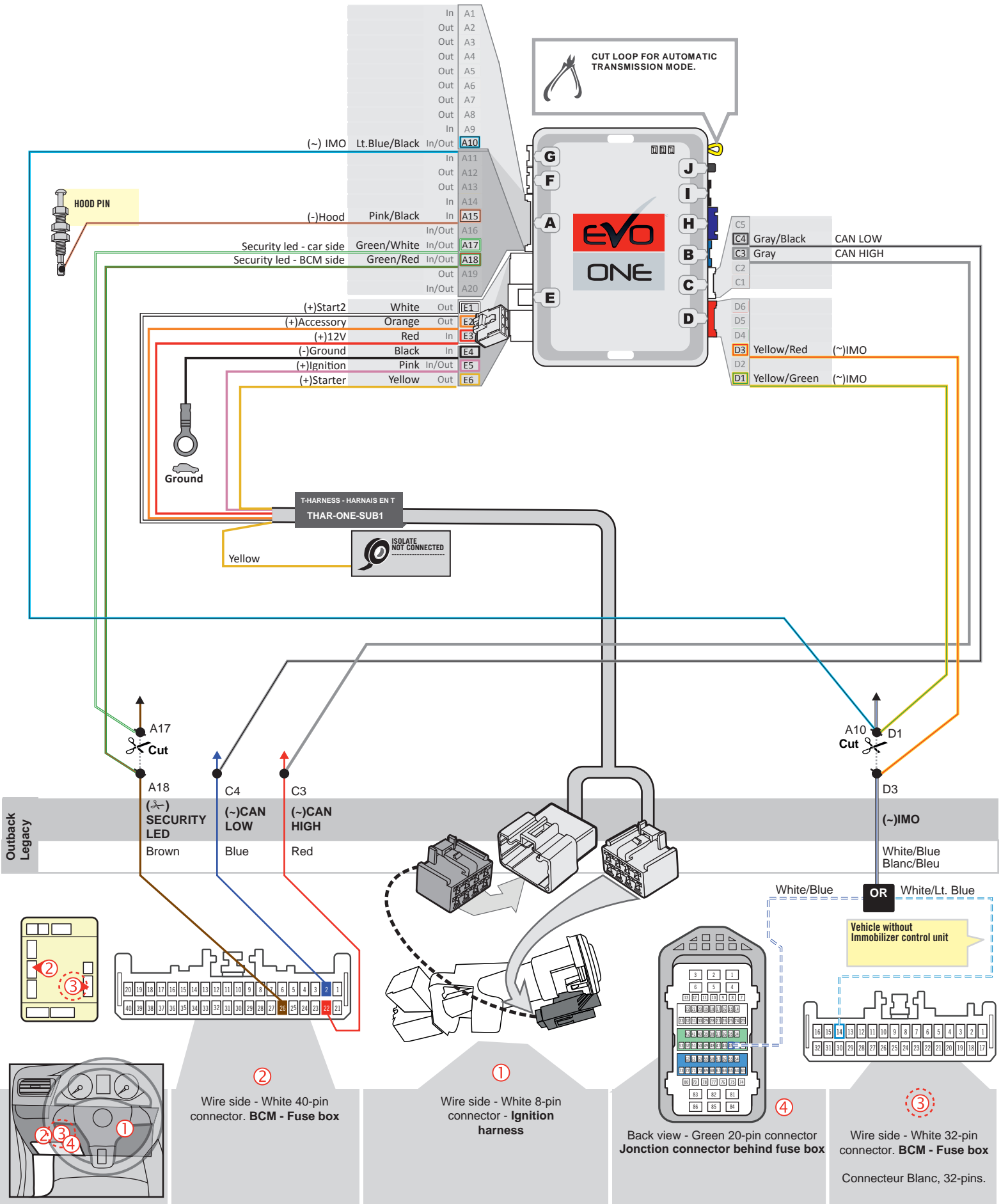



Parts required (not included)

- 1x FLASH LINK UPDATER, SOFTWARE | PROGRAMME
- 1x FLASH LINK MANAGER
- 1x Microsoft Windows Computer with Internet connection

OR

- 1x FLASH LINK MOBILE
- 1x FLASH LINK MOBILE APP
- 1x Smartphone Android or iOS with Internet connection (Internet provider charges may apply)

BEFORE PROGRAMMING SET THE UNIT OPTIONS AND SAVE.

1

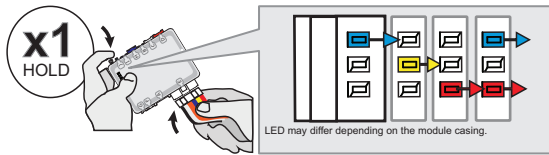

Press and hold the programming button:
Connect the 6-PIN Main harness (White connector).

↳ The Blue, Red, Yellow and Blue & Red LEDs will alternatively illuminate.

2

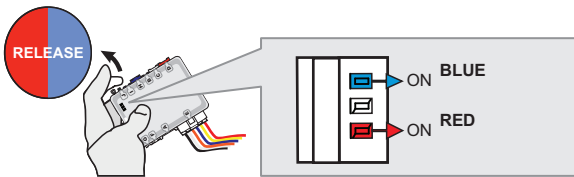

Release the programming button when the LED's are BLUE & RED.

If the LED's are not solid BLUE and RED disconnect the 6-Pin connector (Main-Harness) and go back to step 1.

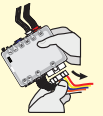

3

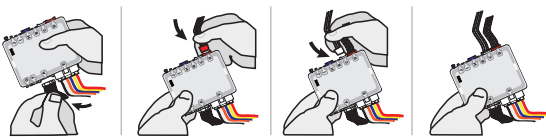

Insert the required remaining connectors.

4

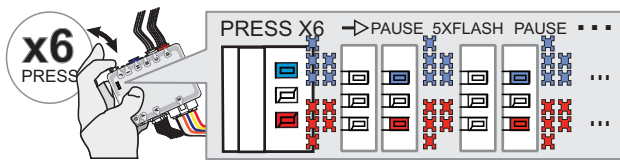

Press and release the programming button six time (6x).

↳ The RED and BLUE LED will flash 5 times each second.

5

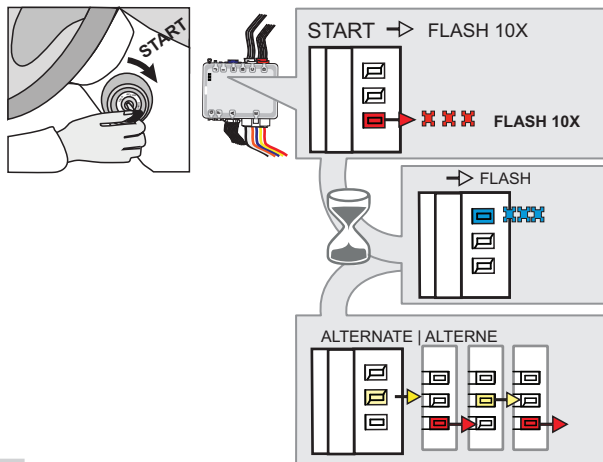

Start the engine.

↳ The RED LED will flash rapidly 10x times.
Key bypass programmed.

↳ Wait for the BLUE LED will flash rapidly.

↳ Wait for the YELLOW and RED LED will alternate.

6

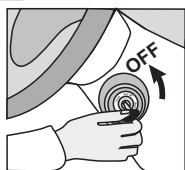

Stop the engine:

Turn the key to the OFF position.

KEY BYPASS PROGRAMMING PROCEDURE 2/2 |

7

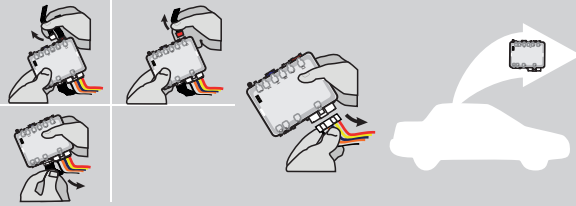

Disconnect all connectors and after the 6-Pin (Main-Harness) or the 4-Pin Data-link connector.

8

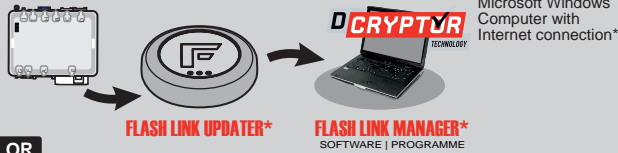

Microsoft Windows Computer with Internet connection*

FLASH LINK UPDATER*

FLASH LINK MANAGER*
SOFTWARE | PROGRAMME

OR

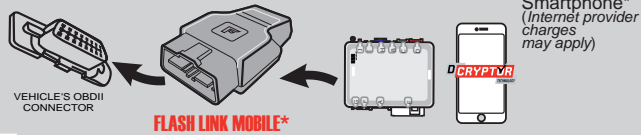

VEHICLE'S OBDII CONNECTOR

FLASH LINK MOBILE*

Smartphone*
(Internet provider charges may apply)

Use the tool: **FLASH LINK UPDATER** or **FLASH LINK MOBILE** to visit the DCryptor menu.

*Parts required (not included)

9

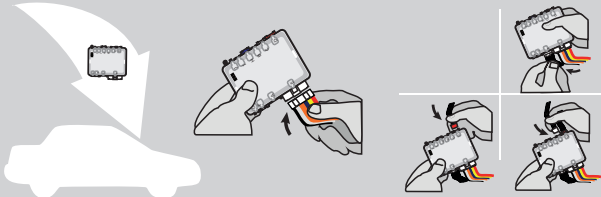

AFTER DCRYPTOR PROGRAMMING COMPLETED
Go back to the vehicle and **reconnect** the 6-Pin (Main-Harness) or the 4-pins (Data-Link) connector and after all the remaining connector.

APRÈS LA PROCÉDURE DE PROGRAMMATION DCRYPTOR COMPLÉTÉE : retournez rebranchez ou le 4-pins (Data-Link) et après tous les connecteurs.



The module is now programmed.



REMOTE STARTER / ALARM VERIFICATION PROCEDURE

Test the remote starter. Remote start the vehicle.

REMOTE STARTER PROGRAMMING PROCEDURE



REFER TO THE **QUICK INSTALL GUIDE** INCLUDED WITH THE MODULE FOR THE REMOTE STARTER PROGRAMMING.

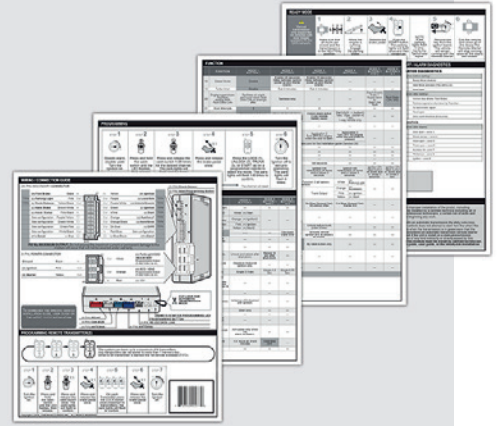

REMOTE STARTER FUNCTIONALITY |



All doors must be closed.



Remote start the vehicle.



Unlock the doors with the remote-starter remote or the OEM remote.



Insert and Turn the key to the Ignition ON/RUN position.



Press the brake pedal.



The vehicle can now be put in to gear and driven.

REGULAR AND THAR-ONE-SUB1 THARNNESS INSTALLATION ADDENDUM - SUGGESTED WIRING CONFIGURATION

Vehicle functions supported in this diagram (functional if equipped)



VEHICLE

YEARS

Immobilizer bypass	T-Harness	Lock	Unlock	Arm	Disarm	Horn	Trunk (open)	Parking Lights	Power lift gate	Tachometer	Door Status	Trunk Status	Hand-Brake Status	Foot-Brake Status	OEM Remote monitoring	R.S. OEM remote Stand Alone compatible
•	•	•	•	•	•	•	•	•	•	•	•	•	•	•	•	•
•	•	•	•	•	•	•	•	•	•	•	•	•	•	•	•	•

SUBARU

WRX

2015-2020

WRX - STI

2015-2018



BYPASS FIRMWARE VERSION

84.[11]

MINIMUM

To add the firmware version and the options, use the **FLASH LINK UPDATER** or **FLASH LINK MOBILE** tool, sold separately.



Program bypass option:

UNIT OPTION

DESCRIPTION

C1

OEM Remote status (Lock/Unlock) monitoring

Program bypass option
(If equipped with OEM alarm):

D2

Unlock before / Lock after (Disarm OEM alarm)

IF THE VEHICLE IS NOT EQUIPPED WITH FUNCTIONAL HOOD PIN:

A11

**OFF
NON**

Hood trigger (Output Status).



Program remote starter option for R.S. OEM REMOTE STAND ALONE:

FUNCTION

MODE

DESCRIPTION

38

2

Enable : Press 3x Lock to remote start with the OEM remote.

Parts required (Not included)

PAGE

WIRE TO WIRE DIAGRAM

AUTOMATIC TRANSMISSION

1x fuse
1x 1Amp Diodes
1x 6Amp Diode

Page 3

MANUAL TRANSMISSION

1x fuse
2x 1Amp Diodes
1x 6Amp Diode

Page 4

THARNNESS DIAGRAM

THARNNESS THAR-ONE-SUB1

AUTOMATIC TRANSMISSION

1x THAR-ONE-SUB1

Page 5

THARNNESS THAR-ONE-SUB1

MANUAL TRANSMISSION

1x THAR-ONE-SUB1

Page 6

MANDATORY INSTALL

* HOOD PIN



HOOD STATUS : THE HOOD PIN SWITCH (INCLUDED) MUST BE INSTALLED IF THE VEHICLE CAN BE REMOTE STARTED WITH THE HOOD OPEN, SET FUNCTION A11 TO OFF.

A11

OFF

SECURITY STICKER



Included

Notice: the installation of safety elements are mandatory. The hood pin and the sticker are essential security elements and must be installed.

THIS MODULE MUST BE INSTALLED BY A QUALIFIED TECHNICIAN. A WRONG CONNECTION CAN CAUSE PERMANENT DAMAGE TO THE VEHICLE.

DESCRIPTION

BCM Behind fuse box

②

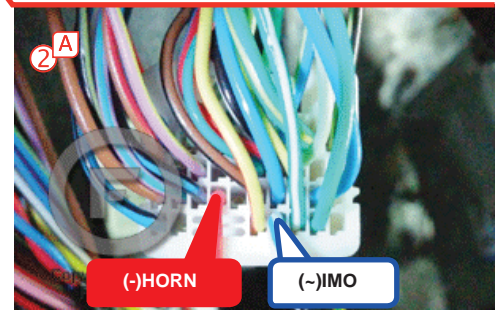
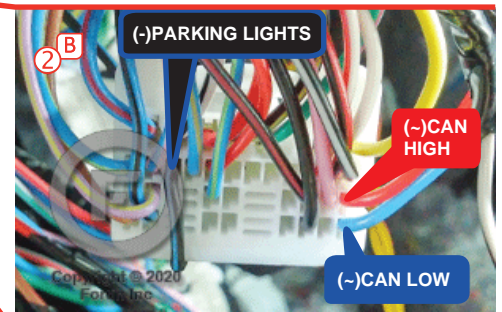
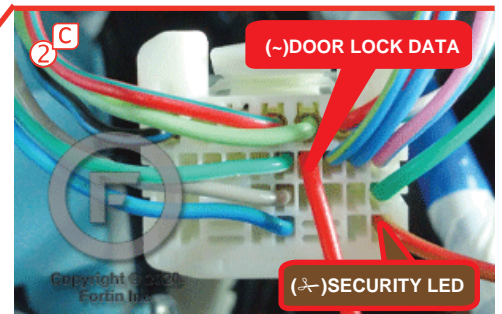
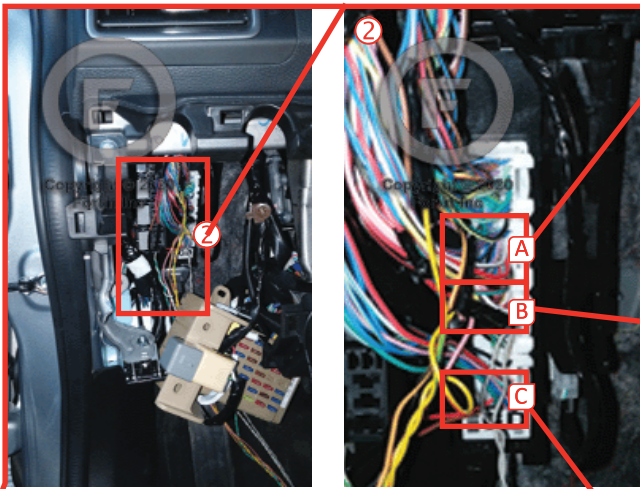
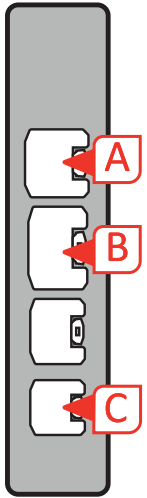

① Ignition harness

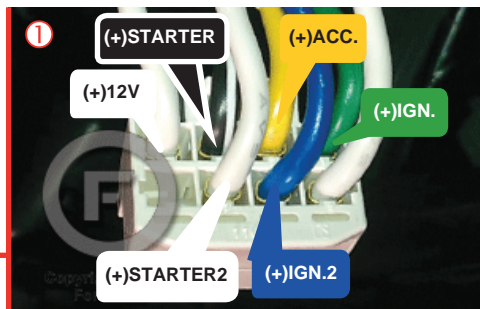

AUTOMATIC TRANSMISSION WIRING CONNECTION

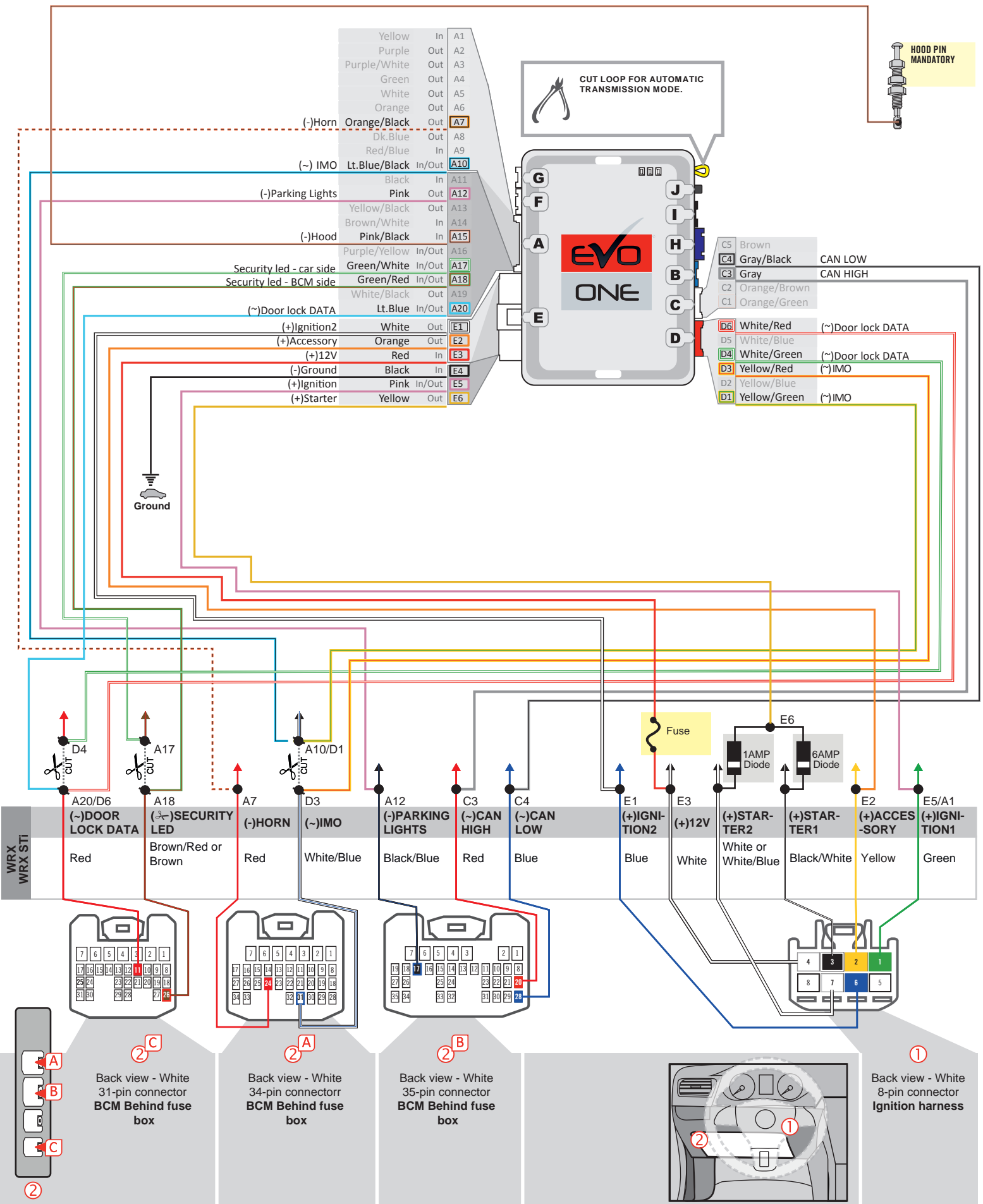

MANUAL TRANSMISSION WIRING CONNECTION

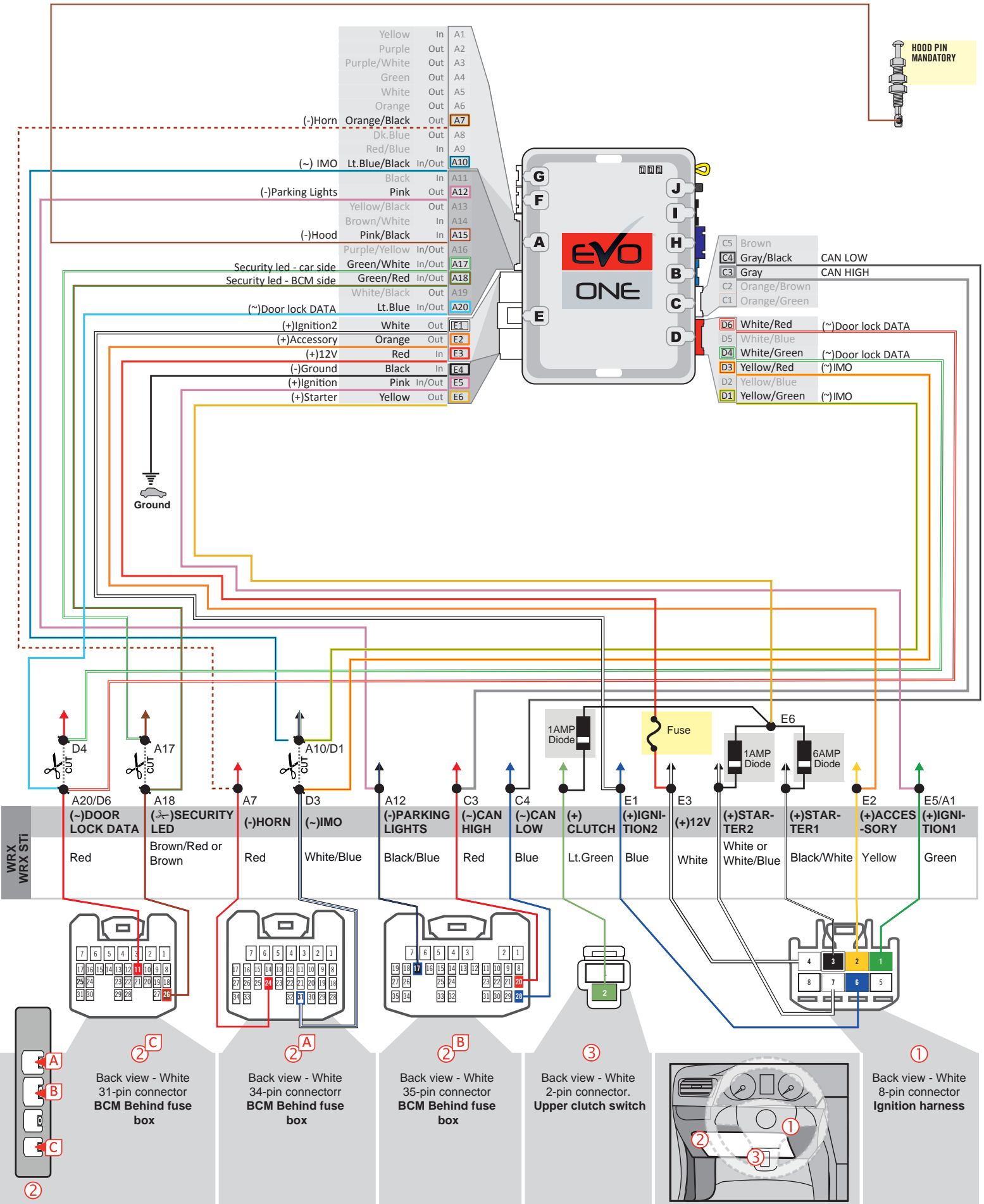

THAR-ONE-SUB1 | AUTOMATIC TRANSMISSION CONNECTION

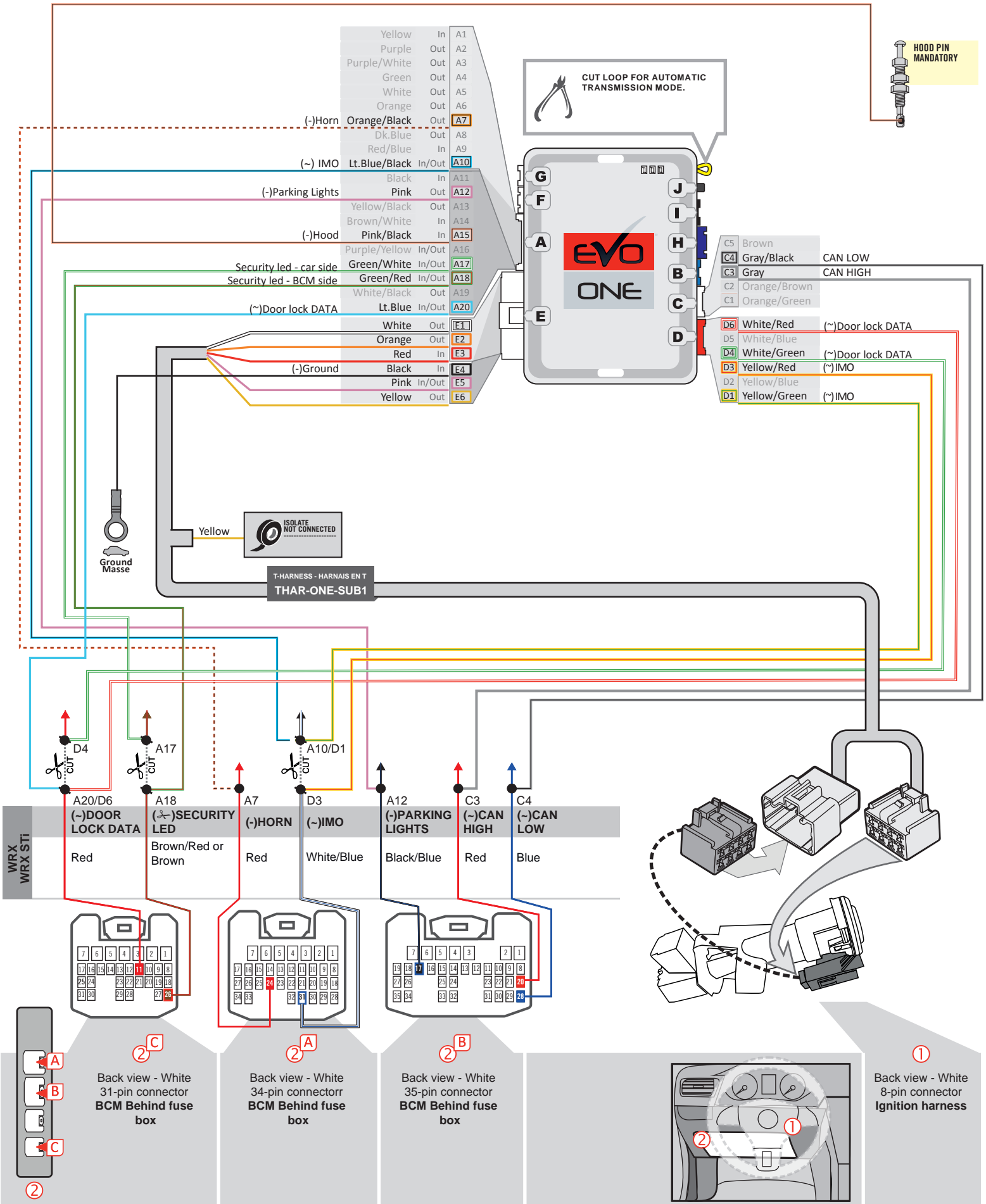

THAR-ONE-SUB1 | MANUAL TRANSMISSION CONNECTION

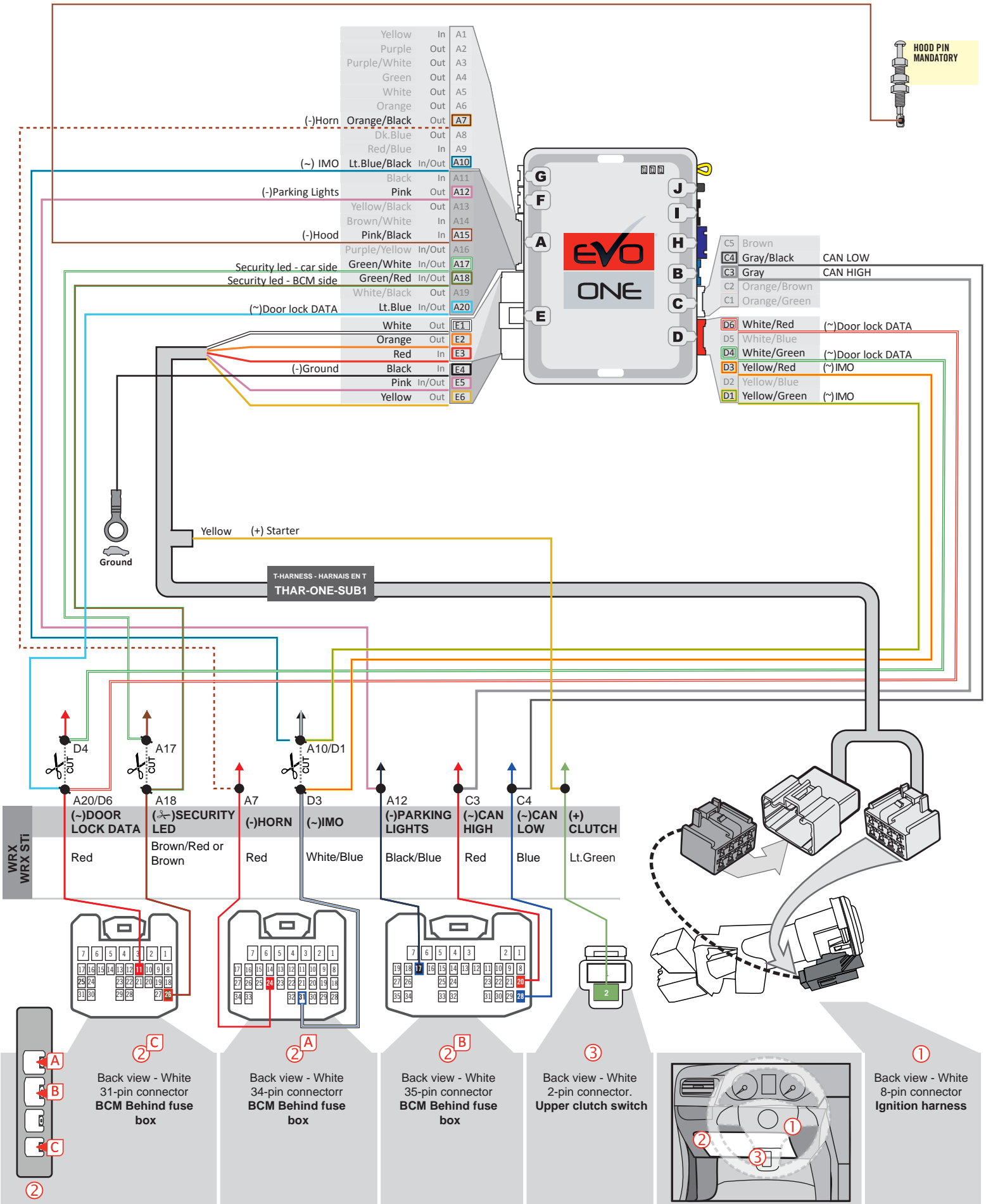

DCRYPTOR PROGRAMMING PROCEDURE



Parts required (not included)

- 1x FLASH LINK UPDATER, SOFTWARE | PROGRAMME
- 1x FLASH LINK MANAGER
- 1x Microsoft Windows Computer with Internet connection

OR

- 1x FLASH LINK MOBILE
- 1x FLASH LINK MOBILE APP
- 1x Smartphone Android or iOS with Internet connection (Internet provider charges may apply)

BEFORE PROGRAMMING SET THE UNIT OPTIONS AND SAVE.

1

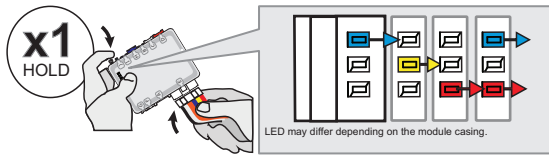

Press and hold the programming button:
Connect the 6-PIN Main harness (White connector).

↳ The Blue, Red, Yellow and Blue & Red LEDs will alternatively illuminate.

2

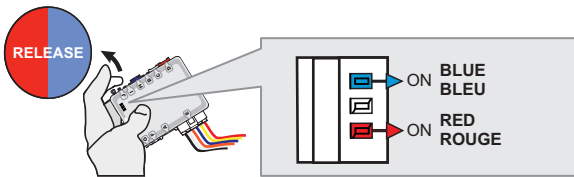

Release the programming button when the LED's are BLUE & RED.

If the LED's are not solid BLUE and RED **disconnect** the 6-Pin connector (Main-Harness) and go back to step 1.

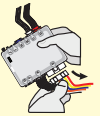

3

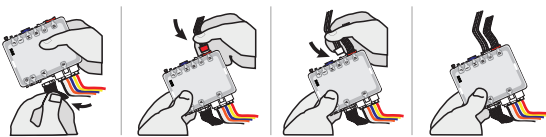

Insert the required remaining connectors.

4

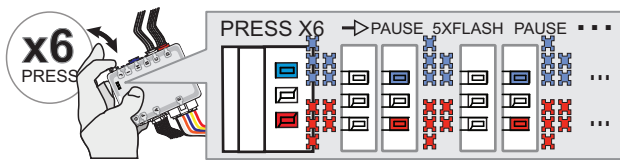

Press and release the programming button six time (6x).

↳ The RED and BLUE LED will flash 5 times each second.

5

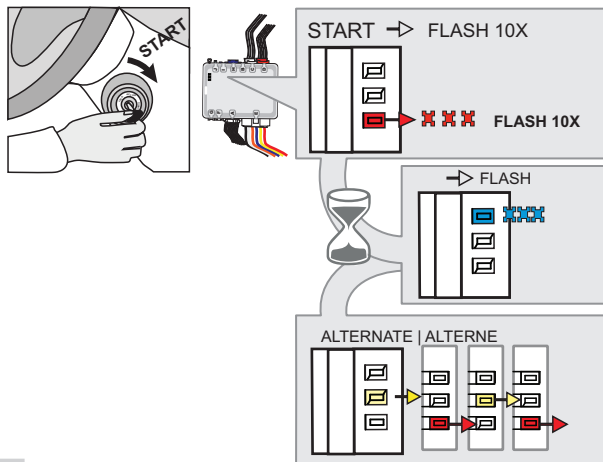

Start the engine.

↳ The RED LED will flash rapidly 10x times.
Key bypass programmed.

↳ Wait for the BLUE LED will flash rapidly.

↳ Wait for the YELLOW and RED LED will alternate.

6

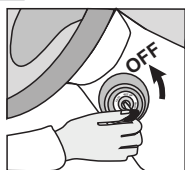

Stop the engine:

Turn the key to the OFF position.

KEY BYPASS PROGRAMMING PROCEDURE 2/2 |

7

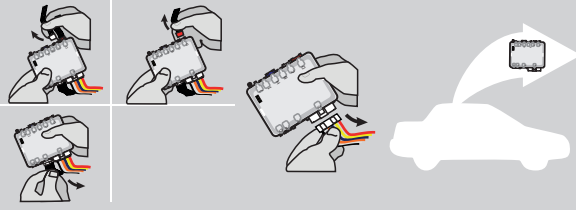

Disconnect all connectors and after the 6-Pin (Main-Harness) or the 4-Pin Data-link connector.

8

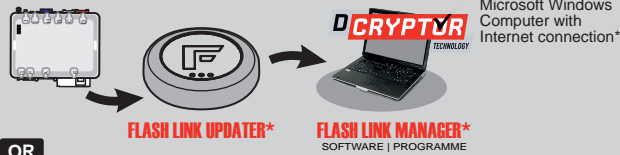

Microsoft Windows Computer with Internet connection*

FLASH LINK UPDATER*

FLASH LINK MANAGER*
SOFTWARE | PROGRAMME

OR

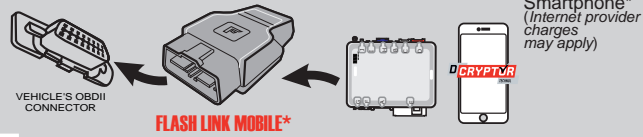

VEHICLE'S OBDII CONNECTOR

FLASH LINK MOBILE*

Smartphone*
(Internet provider charges may apply)

Use the tool: **FLASH LINK UPDATER** or **FLASH LINK MOBILE** to visit the DCryptor menu.

*Parts required (not included)

9

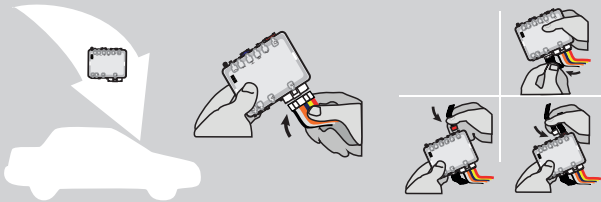

AFTER DCRYPTOR PROGRAMMING COMPLETED
Go back to the vehicle and **reconnect** the 6-Pin (Main-Harness) or the 4-pins (Data-Link) connector and after all the remaining connector.



The module is now programmed.



REMOTE STARTER / ALARM VERIFICATION PROCEDURE

Test the remote starter. Remote start the vehicle.

REMOTE STARTER PROGRAMMING PROCEDURE |

REFER TO THE **QUICK INSTALL GUIDE** INCLUDED WITH THE MODULE FOR THE REMOTE STARTER PROGRAMMING.

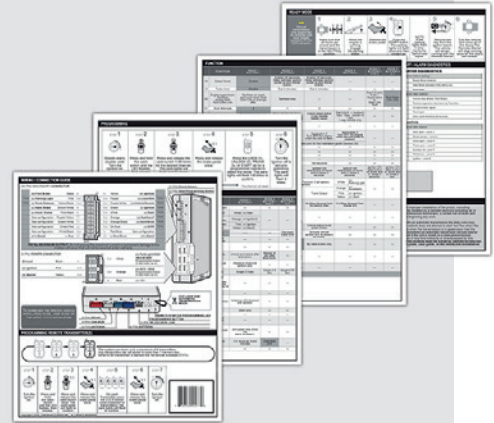
**VEHICLE EQUIPPED WITH OEM ALARM |**

Some vehicles must be UNLOCKED to disarm the OEM alarm before remote start. Enable option **D2** using the FlashLink Manager. When this option is enabled the module will automatically UNLOCK before remote start and LOCK after the vehicle has remote started.

ADDENDUM - SUGGESTED WIRING CONFIGURATION



VEHICLE

YEARS

Vehicle functions supported in this diagram (functional if equipped)

VEHICLE	YEARS	Immobilizer bypass	Lock	Unlock	Arm	Disarm	Horn	Trunk (open)	Parking Lights	Power lift gate	Tachometer	Door Status	Trunk Status	Hand-Brake Status	Foot-Brake Status	OEM Remote monitoring	R.S. OEM remote Stand Alone compatible
SUBARU																	
Crosstrek	2016-2017	•	•	•	•	•	•	•	•	•	•	•	•	•	•	•	•
Forester	2014-2018	•	•	•	•	•	•	•	•	•	•	•	•	•	•	•	•
	XT	2014-2018	•	•	•	•	•	•	•	•	•	•	•	•	•	•	•
Impreza	2012-2016	•	•	•	•	•	•	•	•	•	•	•	•	•	•	•	•
WRX	2015-2017	•	•	•	•	•	•	•	•	•	•	•	•	•	•	•	•
WRX - STI	2015-2017	•	•	•	•	•	•	•	•	•	•	•	•	•	•	•	•
XV-Crosstrek	2013-2017	•	•	•	•	•	•	•	•	•	•	•	•	•	•	•	•

BYPASS FIRMWARE VERSION

79.[41]

TOYOTA/LEXUS/SUBARU MINIMUM

	UNIT OPTION	DESCRIPTION
<p style="margin-top: 10px;">Program bypass option:</p>	C1	OEM Remote status (Lock/Unlock) monitoring
	D5	Lock after start

FLASH LINK UPDATER

1X Microsoft Windows Computer & Internet connection

DESCRIPTION

BCM
Behind fuse box

- ①
- ②
- ③

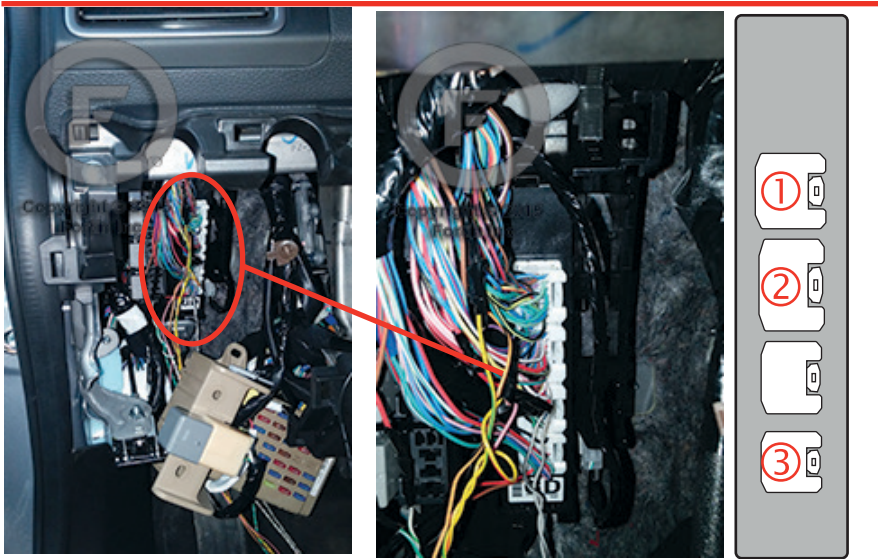

④ Ignition harness

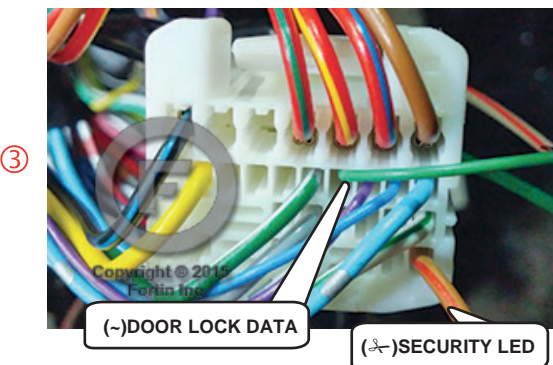
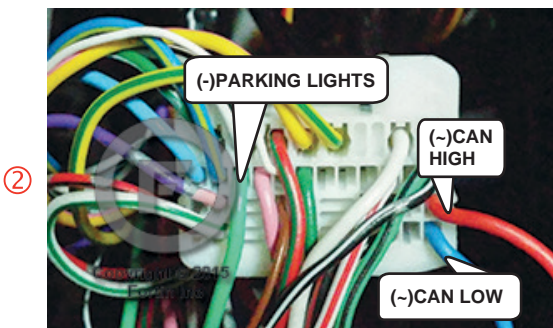
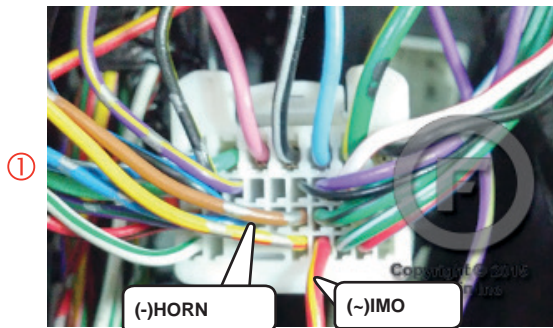
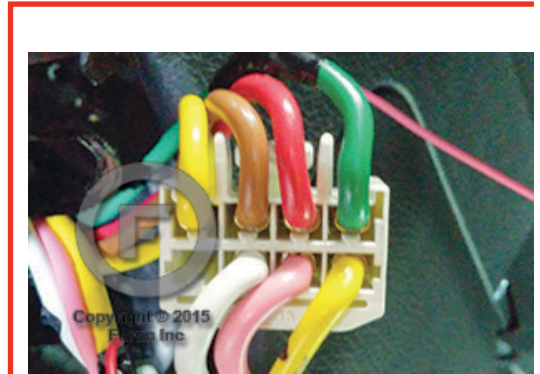

AUTOMATIC TRANSMISSION WIRING CONNECTION

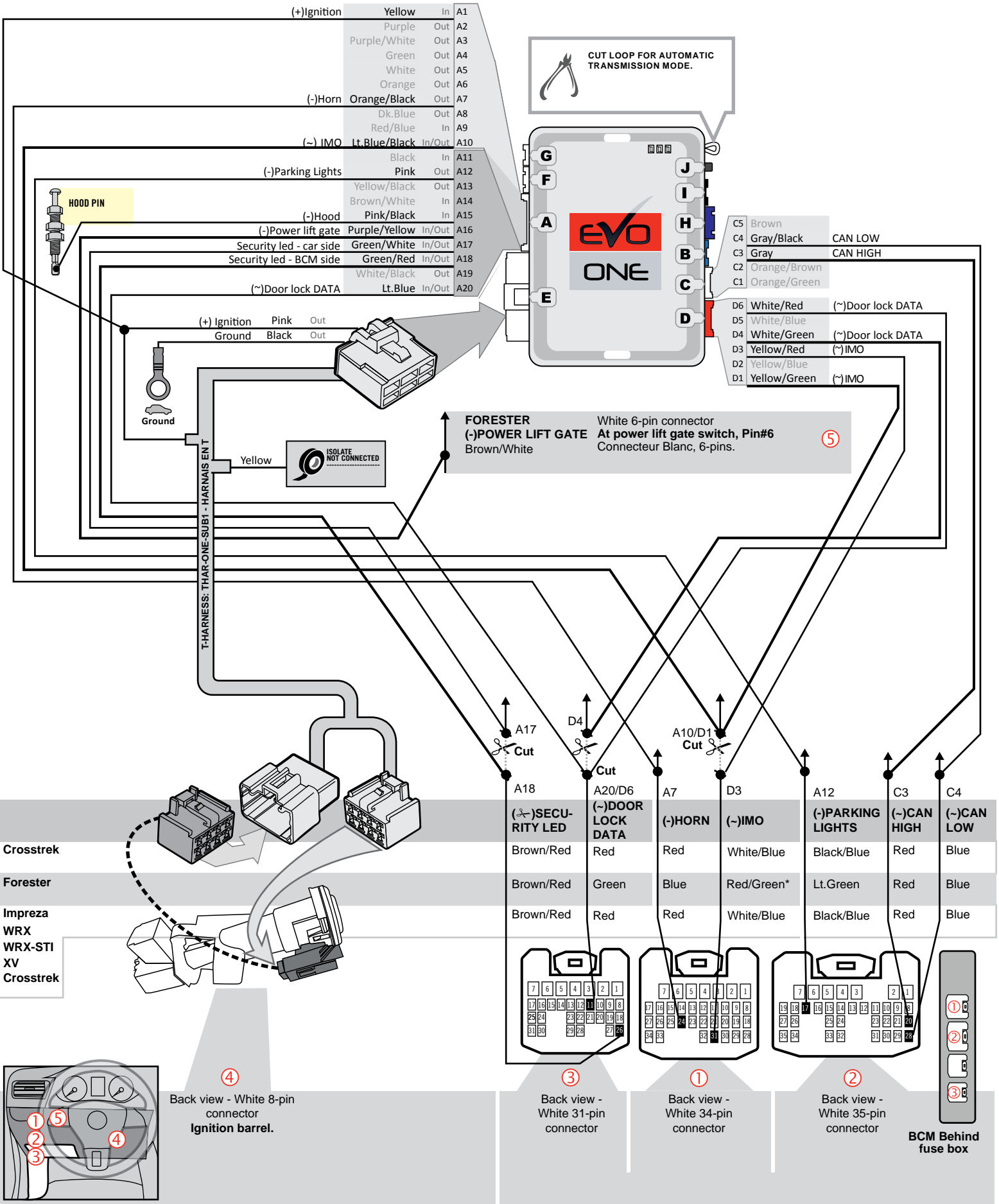

MANUAL TRANSMISSION WIRING CONNECTION | SCHÉMA DE BRANCHEMENT TRANSMISSION MANUELLE

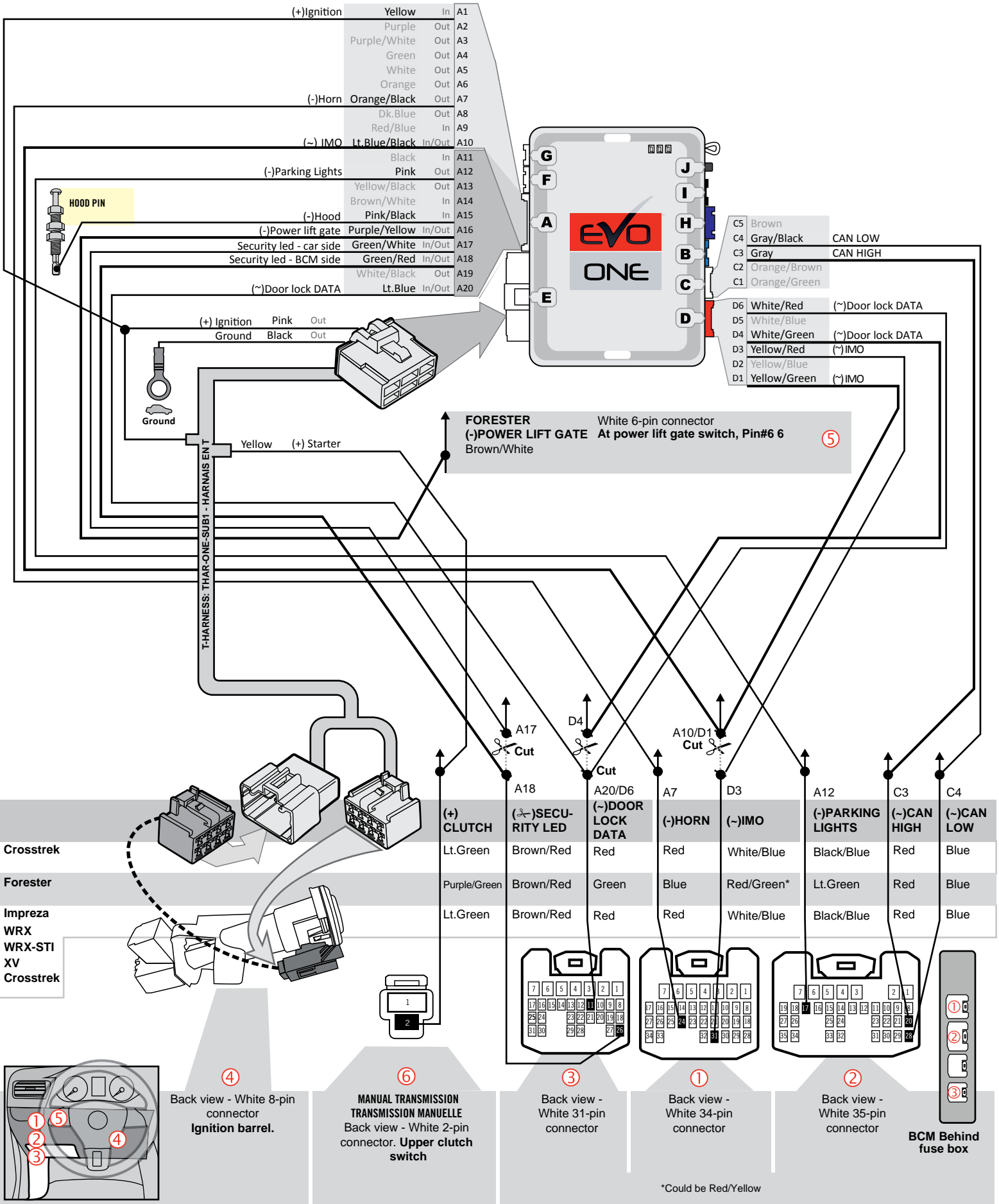

DCRYPTOR PROGRAMMING PROCEDURE



Parts required (not included)

- 1x **FLASH LINK UPDATER**,
- 1x **FLASH LINK MANAGER** software
- 1x Microsoft Windows Computer with Internet connection

1

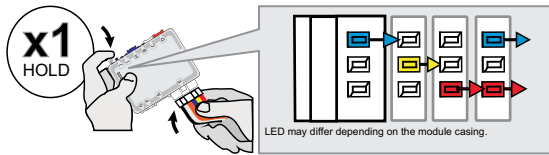

Press and hold the programming button:
Connect the 6-PIN Main harness (White connector).

↳ The Blue, Red, Yellow and Blue & Red LEDs will alternatively illuminate.

2

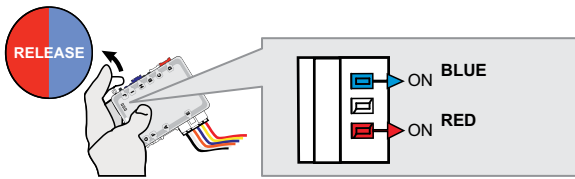

Release the programming button when the LED's are BLUE & RED.

If the LED's are not solid BLUE and RED **disconnect** the 6-Pin connector (Main-Harness) and go back to step 1.

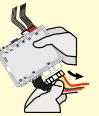

3

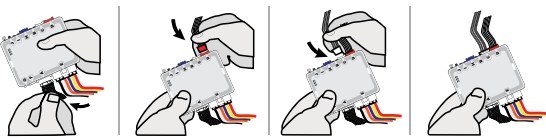

Insert the required remaining connectors.

4

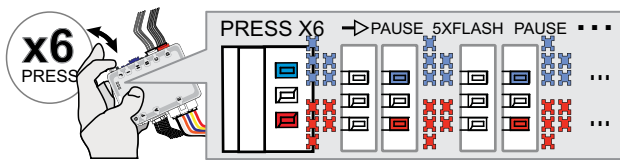

Press and release the programming button six time (6x).

↳ The RED and BLUE LED will flash 5 times each second.

5

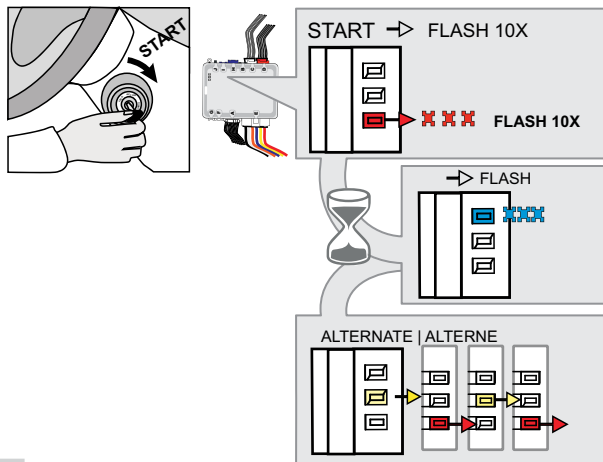

Start the engine.

↳ The RED LED will flash rapidly 10x times.
Key bypass programmed.

↳ Wait for the BLUE LED will flash rapidly.

↳ Wait for the YELLOW and RED LED will alternate.

6

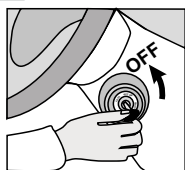

Stop the engine:

Turn the key to the OFF position.

KEY BYPASS PROGRAMMING PROCEDURE 2/2

7

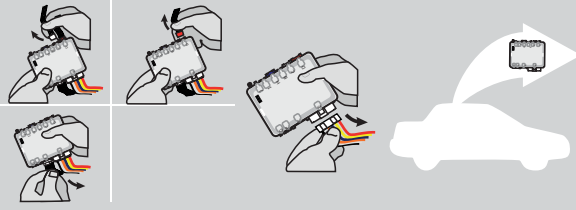

Disconnect all connectors and after the 6-Pin (Main-Harness) connector.

8

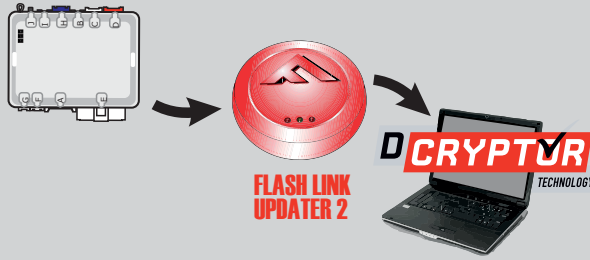

Connect the module to the FLASH LINK UPDATER 2 and visit the DCryptor menu in the Flash-Link Manager.

Parts required (not included)



FLASH LINK UPDATER 2

FLASH LINK MANAGER
SOFTWARE | PROGRAMME



Microsoft Windows
Computer with
Internet connection

9

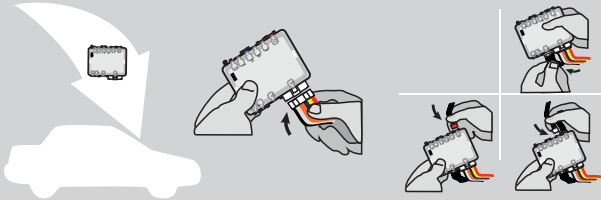

AFTER DCRYPTOR PROGRAMMING COMPLETED
Go back to the vehicle and **reconnect** the 6-Pin (Main-Harness) connector and after all the remaining connector.



The module is now programmed.



REMOTE STARTER / ALARM VERIFICATION PROCEDURE

Test the remote starter. Remote start the vehicle.

REMOTE STARTER PROGRAMMING PROCEDURE



REFER TO THE **QUICK INSTALL GUIDE** INCLUDED WITH THE MODULE FOR THE REMOTE STARTER PROGRAMMING.

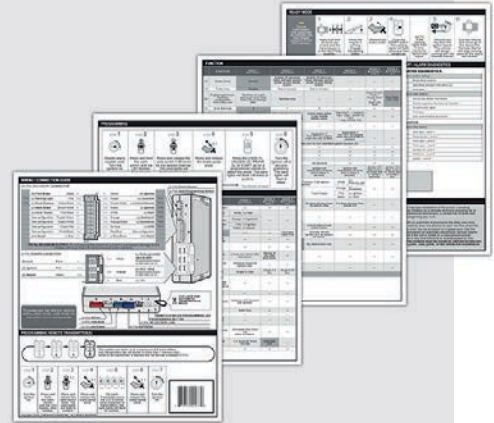

VEHICLE EQUIPPED WITH OEM ALARM

Some vehicles must be UNLOCKED to disarm the OEM alarm before remote start. Enable option **D2** using the FlashLink Manager. When this option is enabled the module will automatically UNLOCK before remote start and LOCK after the vehicle has remote started.

**THAR-ONE-SUB1 THARNESSE
INSTALLATION**

ADDENDUM - SUGGESTED WIRING CONFIGURATION

VEHICLE	YEARS	Vehicle functions supported in this diagram (functional if equipped)														
		Immobilizer bypass	Lock	Unlock	Arm	Disarm	Trunk (open)	Parking Lights	Power lift gate	Tachometer	Door Status	Trunk Status	Hand-Brake Status	Foot-Brake Status	OEM Remote monitoring	R.S. OEM remote Stand Alone compatible
SUBARU Legacy	2015-2017	•	•	•	•	•	•	•	•	•	•	•	•	•	•	•



BYPASS FIRMWARE VERSION

84.[06]

MINIMUM

To add the firmware version and the options, use the **FLASH LINK UPDATER** or **FLASH LINK MOBILE** tool, sold separately.

	Program bypass option IF THE VEHICLE IS NOT EQUIPPED WITH FUNCTIONAL HOOD PIN:	UNIT OPTION		DESCRIPTION
		A11	OFF	Hood trigger (Output Status).
		C1		OEM Remote status (Lock/Unlock) monitoring
	Program bypass option (if equiped with OEM alarm):	D2		Unlock before / Lock after (Disarm OEM alarm)

	Program remote starter option for R.S. OEM REMOTE STAND ALONE:	FUNCTION	MODE	DESCRIPTION
			38	2

Parts required (Not included)

1X Relay

MANDATORY INSTALL

*** HOOD PIN** **HOOD STATUS**: THE HOOD PIN SWITCH (INCLUDED) MUST BE INSTALLED IF THE VEHICLE CAN BE REMOTE STARTED WITH THE HOOD OPEN, SET FUNCTION **A11** TO OFF.

A11

OFF

SECURITY STICKER

Included

Notice: the installation of safety elements are mandatory. The hood pin and the sticker are essential security elements and must be installed.

THIS MODULE MUST BE INSTALLED BY A QUALIFIED TECHNICIAN. A WRONG CONNECTION CAN CAUSE PERMANENT DAMAGE TO THE VEHICLE.

DESCRIPTION | DESCRIPTION

⑤ At Parking lights switch

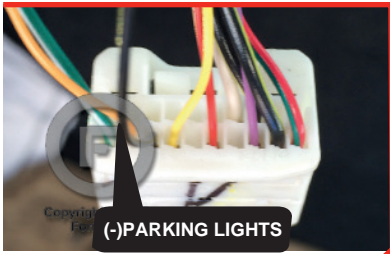

⑦ At steering column

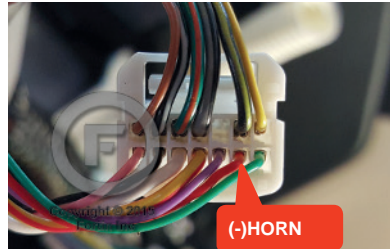

④ Ignition harness

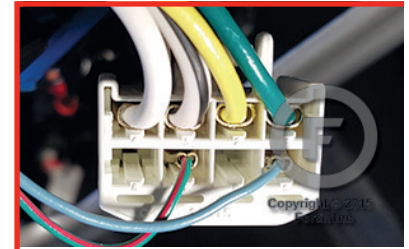

① ② ③ Fuse box.

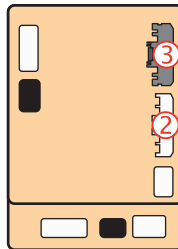
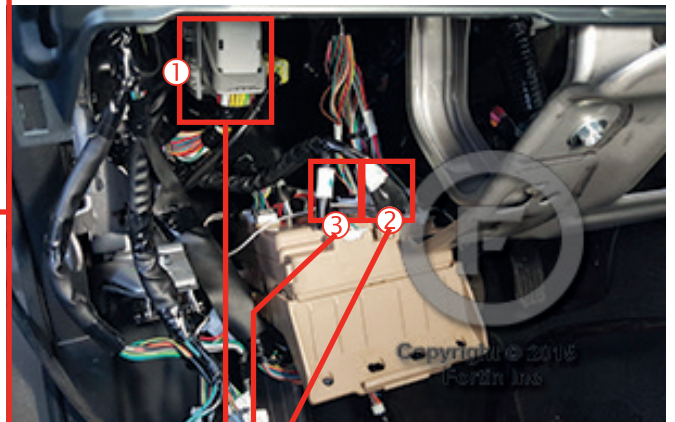

① Junction connector above fire wall and behind fuse box.

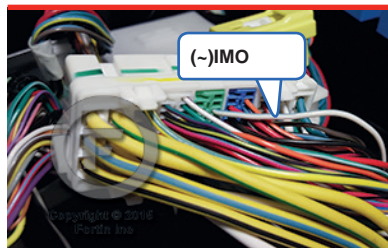

② Behind fuse box



③ Behind fuse box.

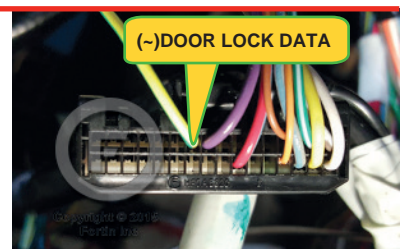

AUTOMATIC TRANSMISSION WIRING CONNECTION

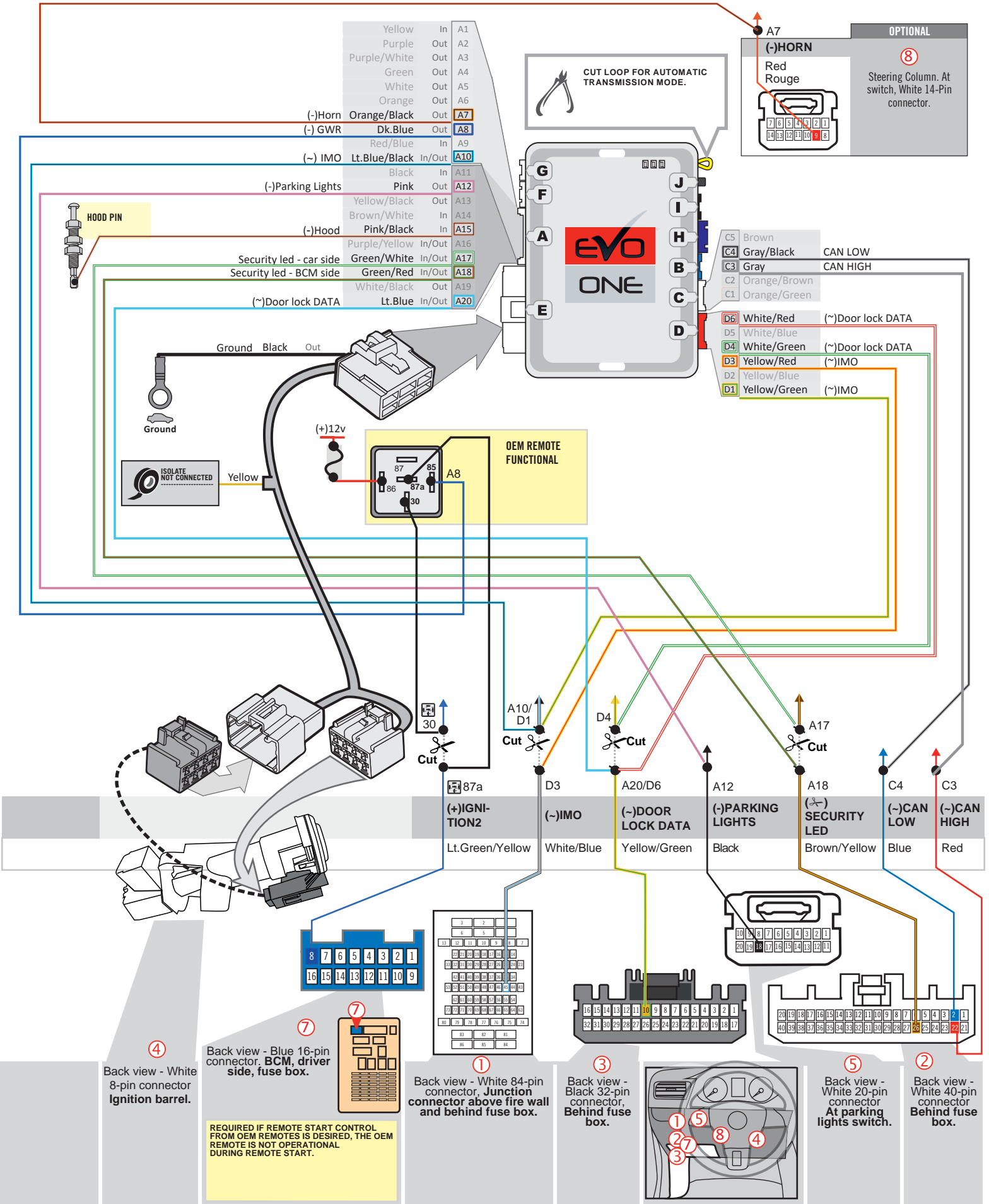

MANUAL TRANSMISSION WIRING CONNECTION

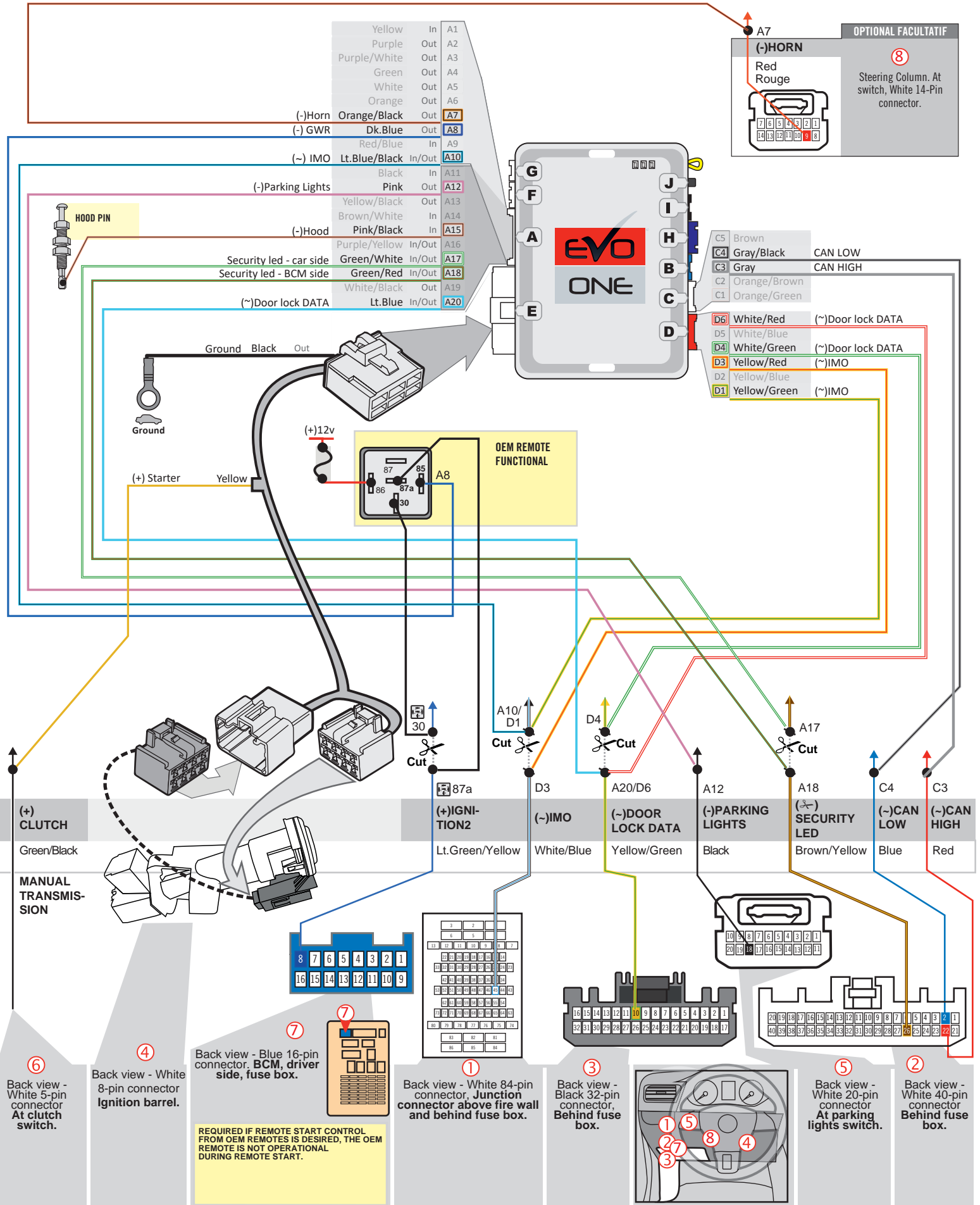

DCRYPTOR PROGRAMMING PROCEDURE



Parts required (not included)

- 1x **FLASH LINK UPDATER,**
- 1x **FLASH LINK MANAGER**
SOFTWARE | PROGRAMME
- 1x Microsoft Windows Computer with Internet connection

OR

- 1x **FLASH LINK MOBILE**
- 1x **FLASH LINK MOBILE APP**
- 1x Smartphone *Android or iOS* with Internet connection
(Internet provider charges may apply)

BEFORE PROGRAMMING SET THE UNIT OPTIONS AND SAVE.

1

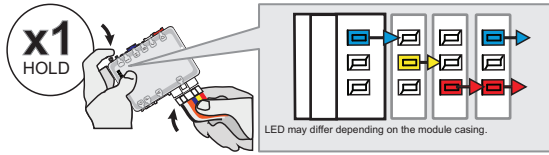

Press and hold the programming button:
Connect the 6-PIN Main harness (White connector).

↳ The Blue, Red, Yellow and Blue & Red LEDs will alternatively illuminate.

2

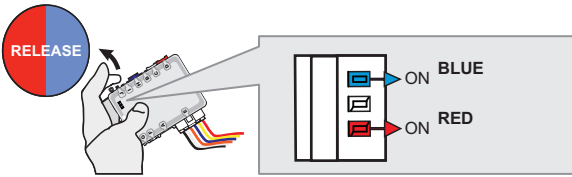

Release the programming button when the LED'S are BLUE & RED.

If the LED'S are not solid BLUE and RED **disconnect** the 6-Pin connector (Main-Harness) and go back to step 1.

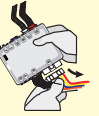

3

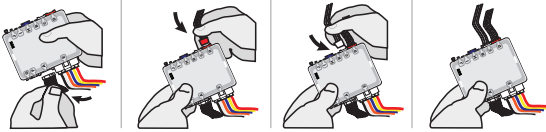

Insert the required remaining connectors.

4

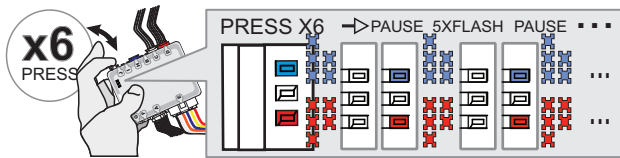

Press and release the programming button six time (6x).

↳ The RED and BLUE LED will flash 5 times each second.

5

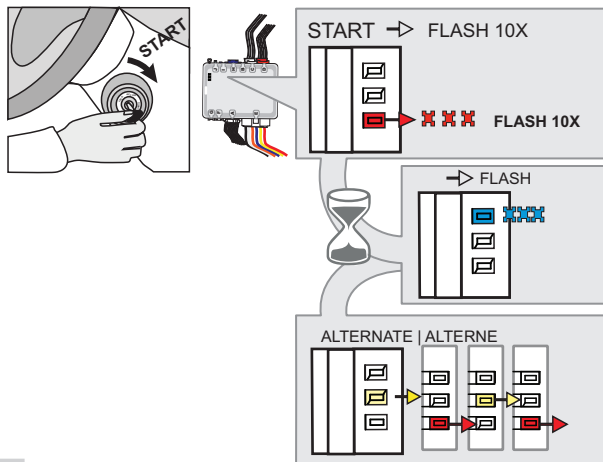

Start the engine.

↳ The RED LED will flash rapidly 10x times.
Key bypass programmed.

↳ Wait for the BLUE LED will flash rapidly.

↳ Wait for the YELLOW and RED LED will alternate.

6

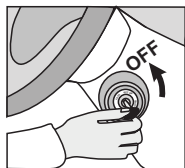

Stop the engine:

Turn the key to the OFF position.

KEY BYPASS PROGRAMMING PROCEDURE 2/2

7

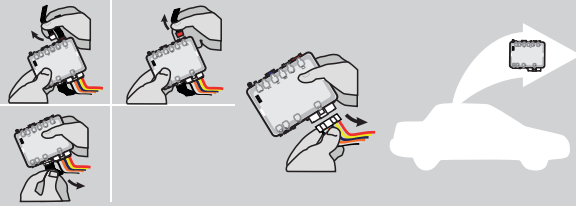

Disconnect all connectors and after the 6-Pin (Main-Harness) or the 4-Pin Data-link connector.

8

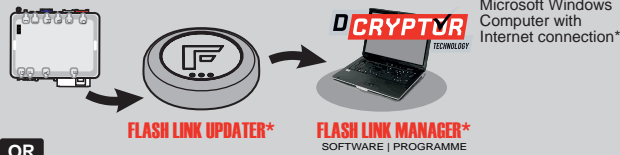

Microsoft Windows Computer with Internet connection*

FLASH LINK UPDATER*

FLASH LINK MANAGER*
SOFTWARE | PROGRAMME

OR

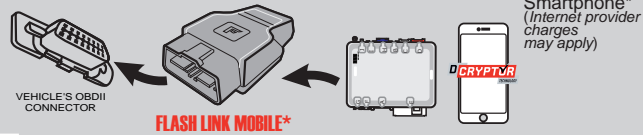

VEHICLE'S OBDII CONNECTOR

FLASH LINK MOBILE*

Smartphone*
(Internet provider charges may apply)

Use the tool: FLASH LINK UPDATER or FLASH LINK MOBILE to visit the DCryptor menu.

*Parts required (not included)

9

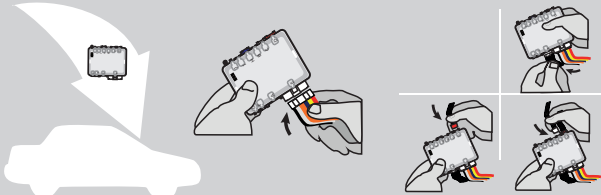

AFTER DCRYPTOR PROGRAMMING COMPLETED
Go back to the vehicle and reconnect the 6-Pin (Main-Harness) or the 4-pins (Data-Link) connector and after all the remaining connector.



The module is now programmed.



REMOTE STARTER / ALARM VERIFICATION PROCEDURE

Test the remote starter. Remote start the vehicle.

REMOTE STARTER PROGRAMMING PROCEDURE



REFER TO THE **QUICK INSTALL GUIDE** INCLUDED WITH THE MODULE FOR THE REMOTE STARTER PROGRAMMING.

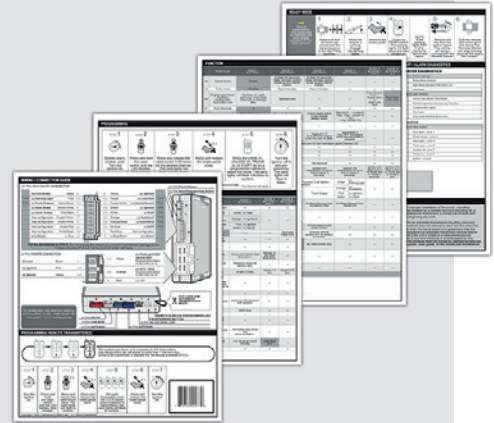

THAR-ONE-SUB1 THARNES INSTALLATION

ADDENDUM - SUGGESTED WIRING CONFIGURATION

VEHICLE	YEARS	Vehicle functions supported in this diagram (functional if equipped)															
		Immobilizer bypass	Lock	Unlock	Arm	Disarm	Horn	Trunk (open)	Parking Lights	Power lift gate	Tachometer	Door Status	Trunk Status	Hand-Brake Status	Foot-Brake Status	OEM Remote monitoring	R.S. OEM remote Stand Alone compatible
SUBARU																	
WRX - STI	2019-2020	•	•	•	•	•	•	•	•	•	•	•	•	•	•	•	•



BYPASS FIRMWARE VERSION



84.[11]

MINIMUM

To add the firmware version and the options, use the **FLASH LINK UPDATER** or **FLASH LINK MOBILE** tool, sold separately.



IF THE VEHICLE IS NOT EQUIPPED WITH FUNCTIONAL HOOD PIN:

A11

OFF

Hood trigger (Output Status).

C1

OEM Remote status (Lock/Unlock) monitoring

D5

Lock after start



Parts required (Not included)

AUTOMATIC TRANSMISSION:

- 1X 1 AMP Diode
- 1X 6 AMP Diode

MANUAL TRANSMISSION:

- 2X 1 AMP Diode
- 1X 6 AMP Diode

MANDATORY INSTALL

* HOOD PIN



HOOD STATUS: THE HOOD PIN SWITCH (INCLUDED) MUST BE INSTALLED IF THE VEHICLE CAN BE REMOTE STARTED WITH THE HOOD OPEN, SET FUNCTION **A11** TO OFF.

A11

OFF

SECURITY STICKER



Included

Notice: the installation of safety elements are mandatory. The hood pin and the sticker are essential security elements and must be installed.

THIS MODULE MUST BE INSTALLED BY A QUALIFIED TECHNICIAN. A WRONG CONNECTION CAN CAUSE PERMANENT DAMAGE TO THE VEHICLE.

DESCRIPTION

BCM Behind fuse box

- ①
- ②
- ③

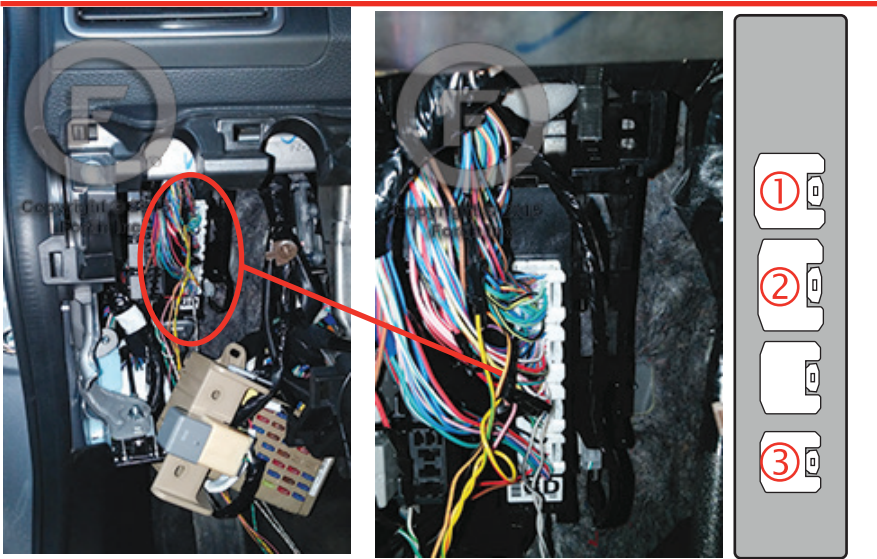

④ Ignition harness

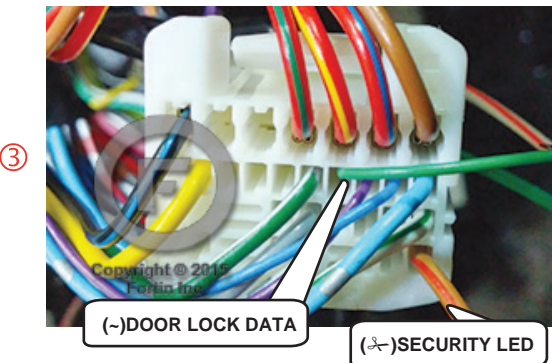
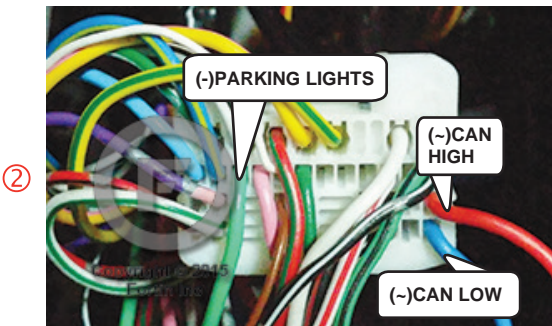
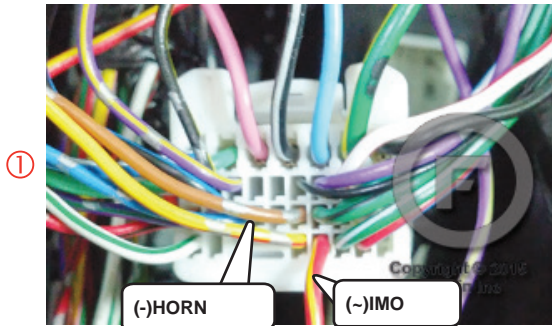
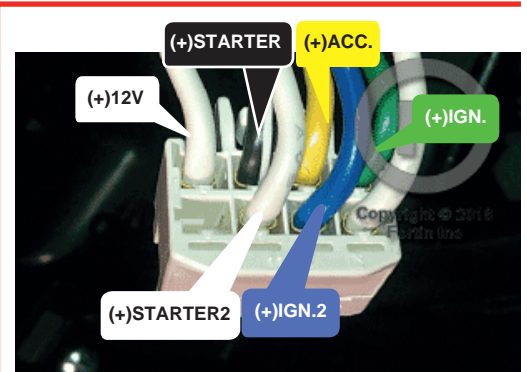

AUTOMATIC TRANSMISSION WIRING CONNECTION

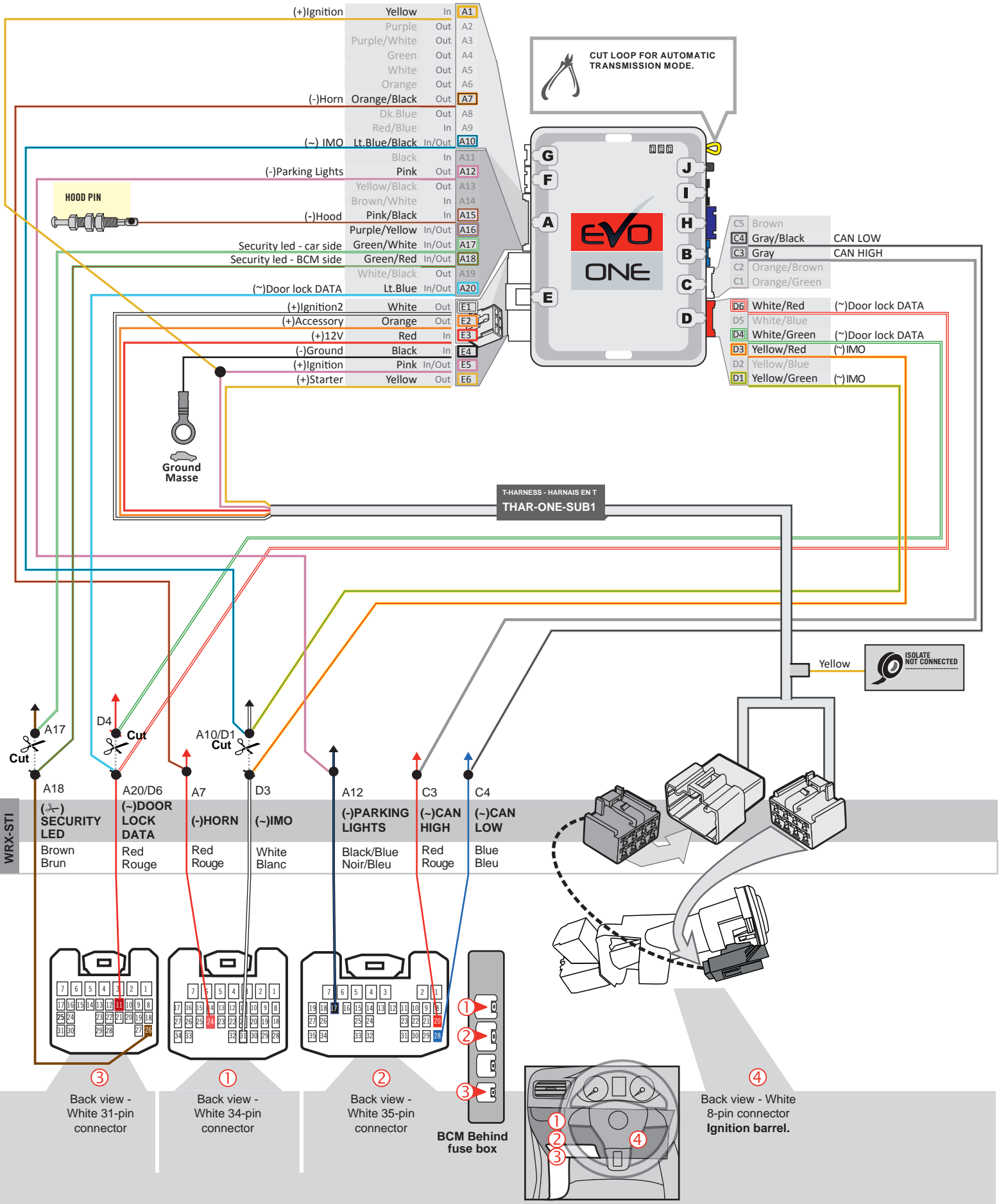

MANUAL TRANSMISSION WIRING CONNECTION

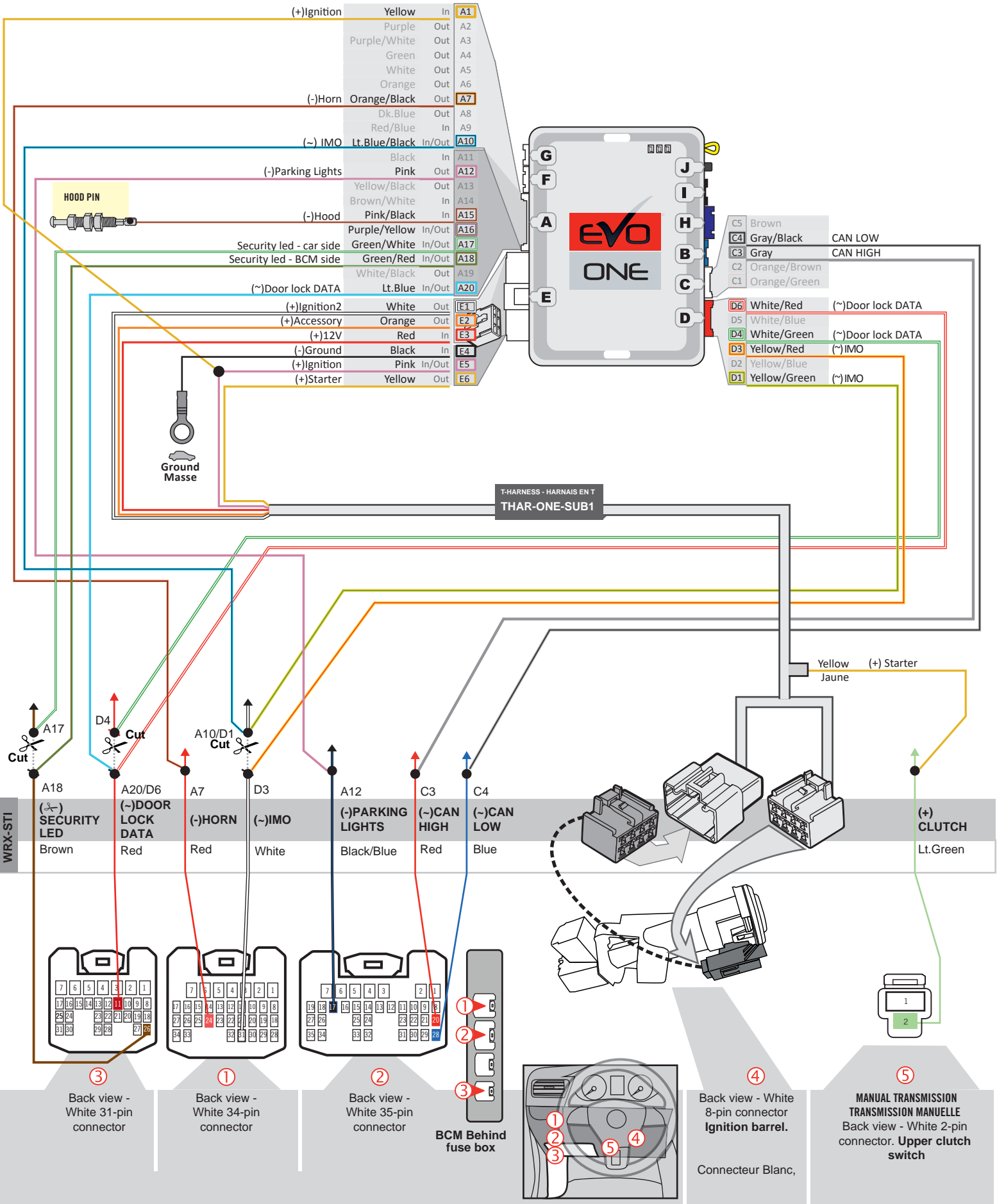

DCRYPTOR PROGRAMMING PROCEDURE



Parts required (not included)

- 1x FLASH LINK UPDATER, SOFTWARE | PROGRAMME
- 1x FLASH LINK MANAGER
- 1x Microsoft Windows Computer with Internet connection

OR

- 1x FLASH LINK MOBILE
- 1x FLASH LINK MOBILE APP
- Smartphone Android or iOS with Internet connection (Internet provider charges may apply)

BEFORE PROGRAMMING SET THE UNIT OPTIONS AND SAVE.

1

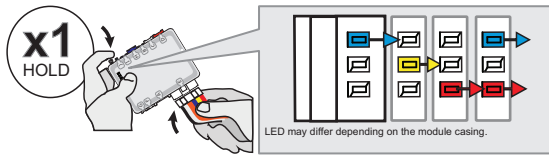

Press and hold the programming button:
Connect the 6-PIN Main harness (White connector).

↳ The Blue, Red, Yellow and Blue & Red LEDs will alternatively illuminate.

2

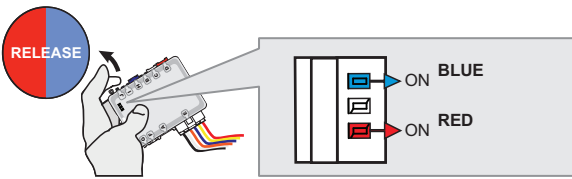

Release the programming button when the LED'S are BLUE & RED.

If the LED'S are not solid BLUE and RED **disconnect** the 6-Pin connector (Main-Harness) and go back to step 1.

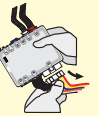

3

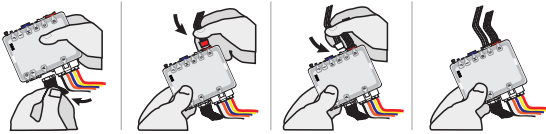

Insert the required remaining connectors.

4

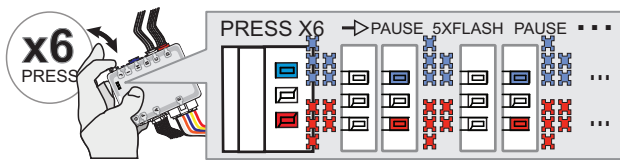

Press and release the programming button six time (6x).

↳ The RED and BLUE LED will flash 5 times each second.

5

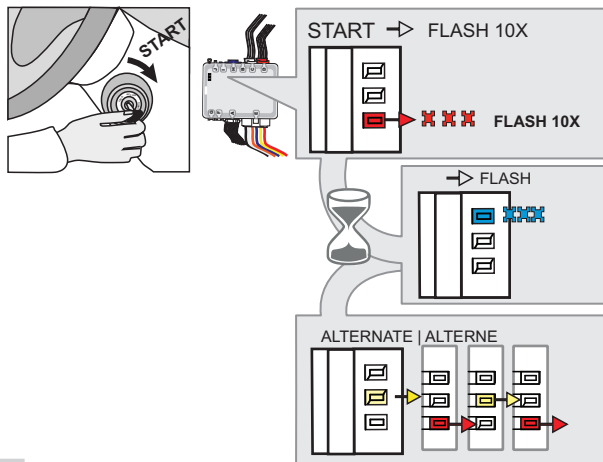

Start the engine.

↳ The RED LED will flash rapidly 10x times.
Key bypass programmed.

↳ Wait for the BLUE LED will flash rapidly.

↳ Wait for the YELLOW and RED LED will alternate.

6

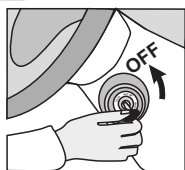

Stop the engine:

Turn the key to the OFF position.

KEY BYPASS PROGRAMMING PROCEDURE 2/2

7

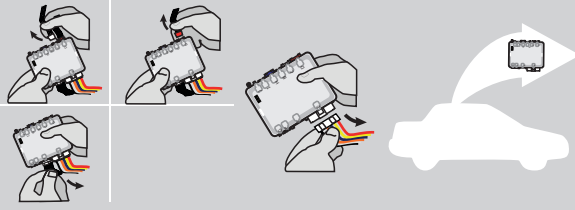

Disconnect all connectors and after the 6-Pin (Main-Harness) or the 4-Pin Data-link connector.

8

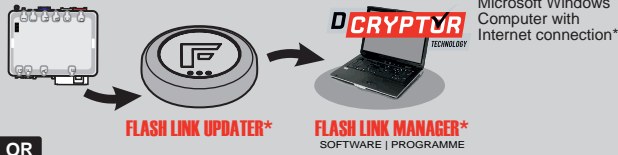

OR

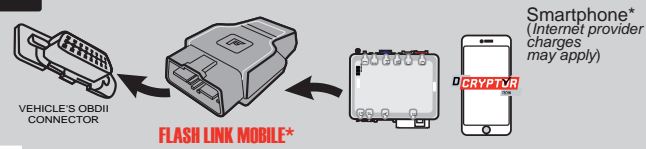

Use the tool: **FLASH LINK UPDATER** or **FLASH LINK MOBILE** to visit the DCryptor menu.

*Parts required (not included)

9

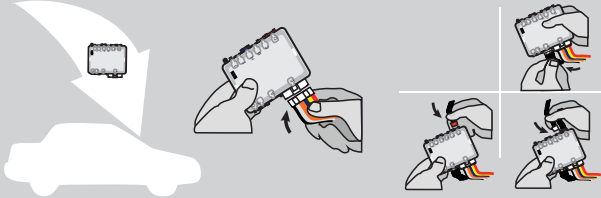

AFTER DCRYPTOR PROGRAMMING COMPLETED
Go back to the vehicle and reconnect the 6-Pin (Main-Harness) or the 4-pins (Data-Link) connector and after all the remaining connector.



The module is now programmed.



REMOTE STARTER / ALARM VERIFICATION PROCEDURE

Test the remote starter. Remote start the vehicle.

REMOTE STARTER PROGRAMMING PROCEDURE



REFER TO THE **QUICK INSTALL GUIDE** INCLUDED WITH THE MODULE FOR THE REMOTE STARTER PROGRAMMING.

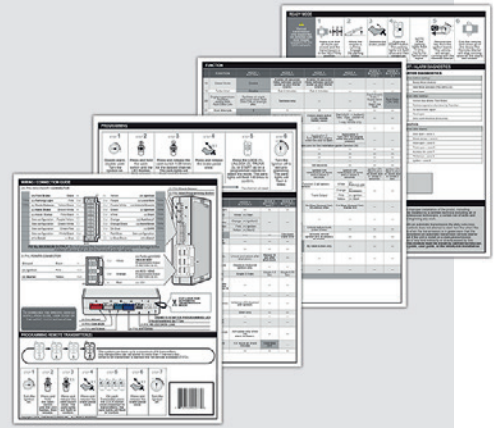

REMOTE STARTER FUNCTIONALITY



All doors must be closed.



Remote start the vehicle.



Unlock the doors with the remote-starter remote or the OEM remote.

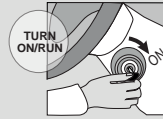

Insert and Turn the key to the Ignition ON/RUN position.



Press the brake pedal.



The vehicle can now be put in to gear and driven.

THAR-ONE-SUB1 THARNESSE INSTALLATION

ADDENDUM - SUGGESTED WIRING CONFIGURATION

VEHICLE	YEARS	Vehicle functions supported in this diagram (functional if equipped)														
		Immobilizer bypass	Lock	Unlock	Arm	Disarm	Trunk (open)	Parking Lights	Tachometer	Door Status	Trunk Status	Hand-Brake Status	Foot-Brake Status	OEM Remote monitoring	R.S. OEM remote Stand Alone compatible	
																
SUBARU																
Outback	2015-2017	•	•	•	•	•	•	•	•	•	•	•	•	•	•	•





BYPASS FIRMWARE VERSION

84.[06]

MINIMUM

To add the firmware version and the options, use the **FLASH LINK UPDATER** or **FLASH LINK MOBILE** tool, sold separately.

	Program bypass option IF THE VEHICLE IS NOT EQUIPPED WITH FUNCTIONAL HOOD PIN:	UNIT OPTION		DESCRIPTION
		A11	OFF	Hood trigger (Output Status).
		C1		OEM Remote status (Lock/Unlock) monitoring
	Program bypass option (if equipped with OEM alarm):	D2		Unlock before / Lock after (Disarm OEM alarm)

	Program remote starter option for R.S. OEM REMOTE STAND ALONE:	FUNCTION	MODE	DESCRIPTION
			38	2



Parts required (Not included)

1X Relay

MANDATORY INSTALL

* HOOD PIN



HOOD STATUS : THE HOOD PIN SWITCH (INCLUDED) MUST BE INSTALLED IF THE VEHICLE CAN BE REMOTE STARTED WITH THE HOOD OPEN, SET FUNCTION A11 TO OFF.

A11

OFF

SECURITY STICKER



Included

Notice: the installation of safety elements are mandatory. The hood pin and the sticker are essential security elements and must be installed.

THIS MODULE MUST BE INSTALLED BY A QUALIFIED TECHNICIAN. A WRONG CONNECTION CAN CAUSE PERMANENT DAMAGE TO THE VEHICLE.

DESCRIPTION

⑤ At Parking lights switch

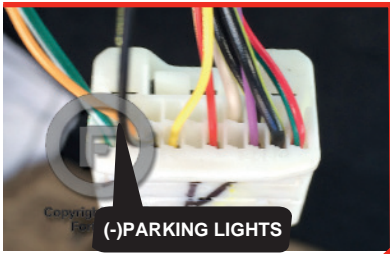

⑧ At steering column

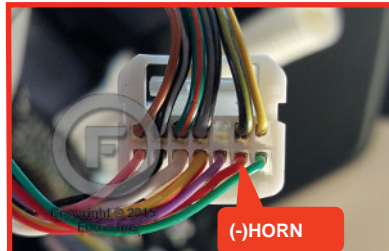

④ Ignition harness

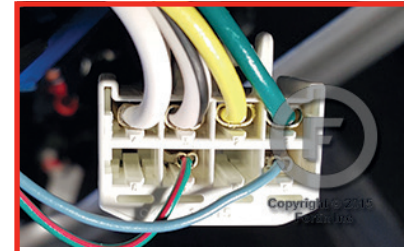

① ② ③ ⑦ Fuse box.

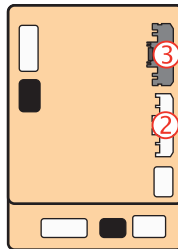
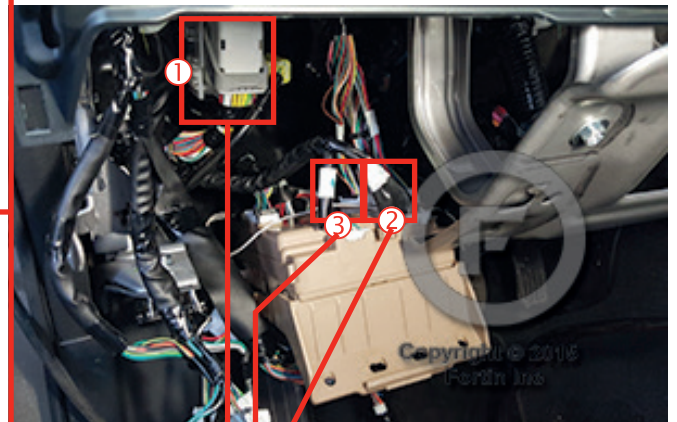
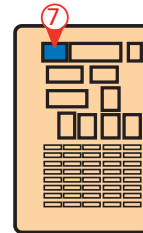
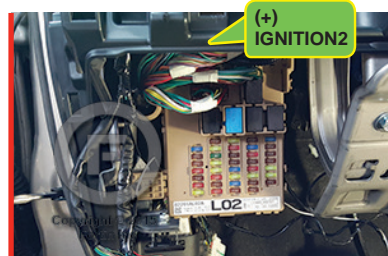

② Behind fuse box



③ Behind fuse box.

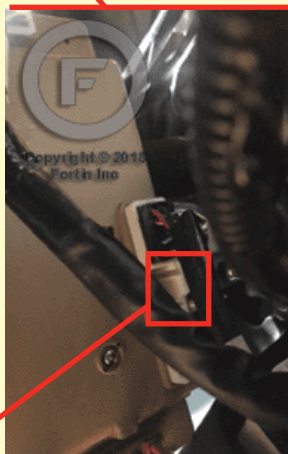
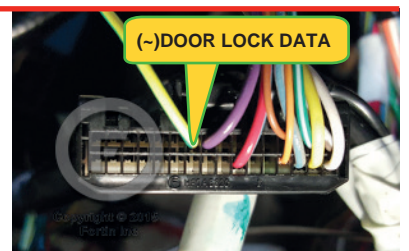

① Back of Driver's fuse box

OR

① Junction connector above fire wall and behind fuse box.

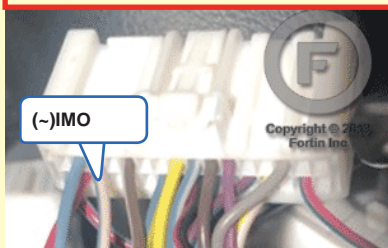
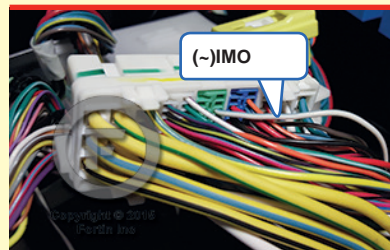

AUTOMATIC TRANSMISSION WIRING CONNECTION

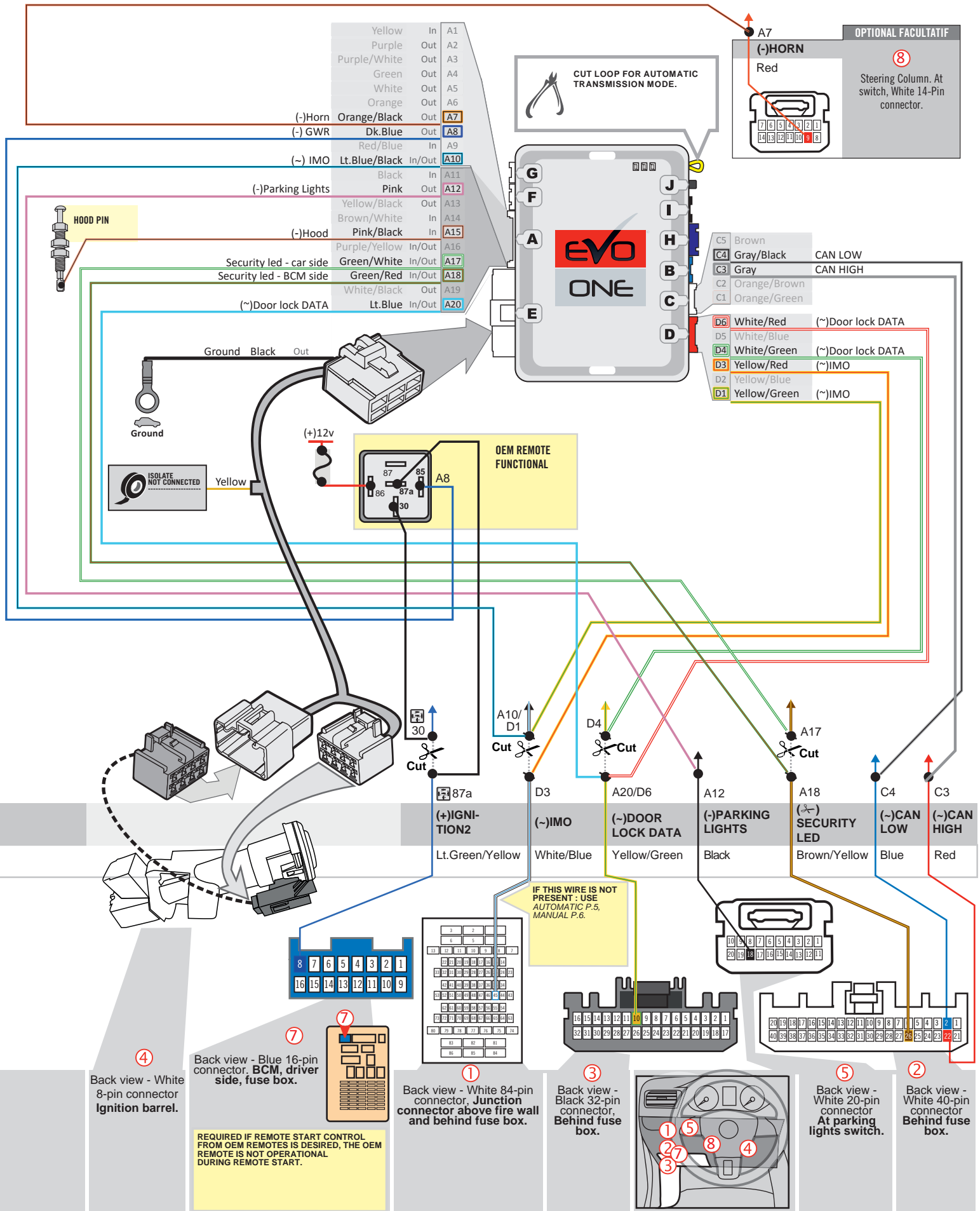

MANUAL TRANSMISSION WIRING CONNECTION

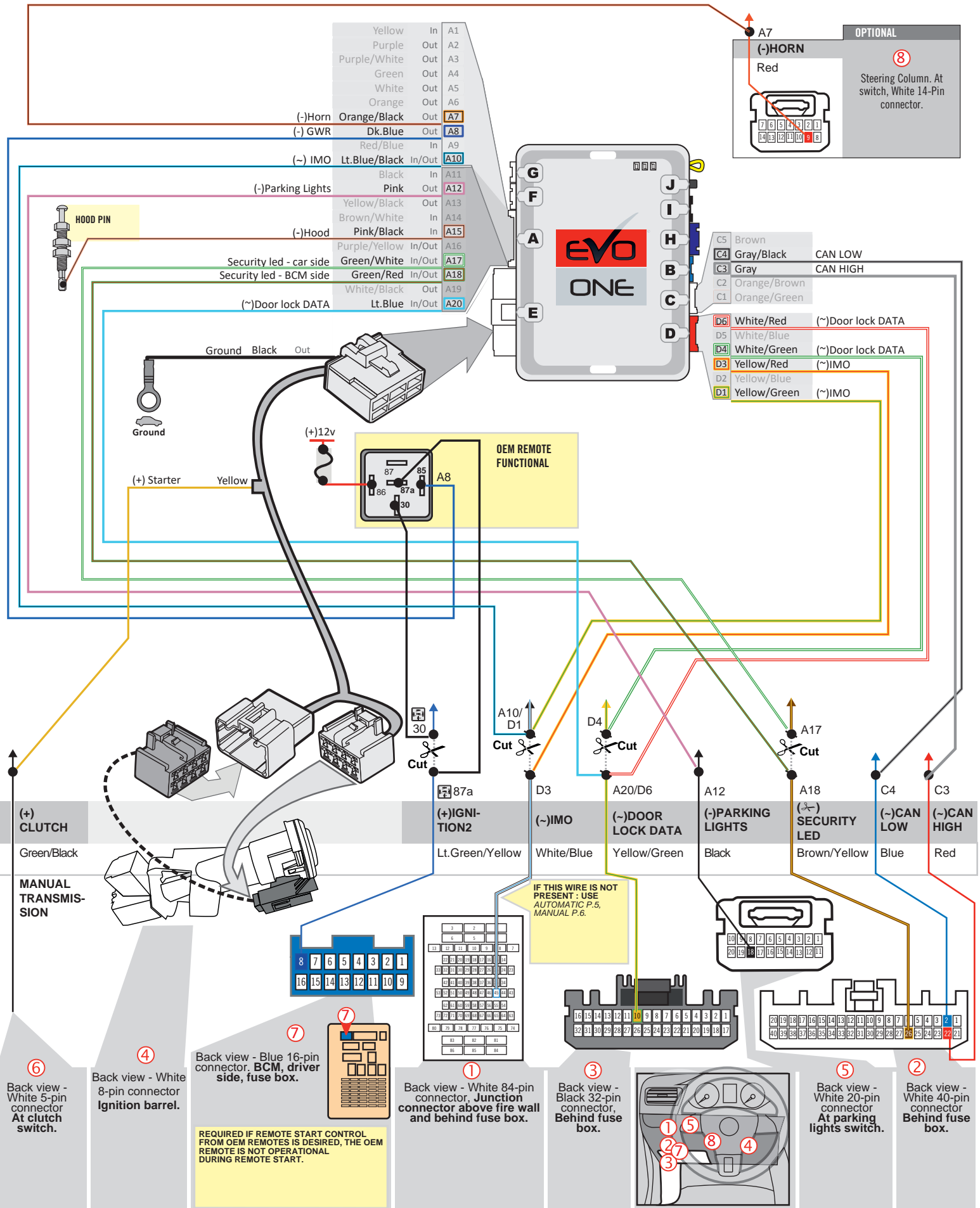

AUTOMATIC TRANSMISSION WIRING CONNECTION

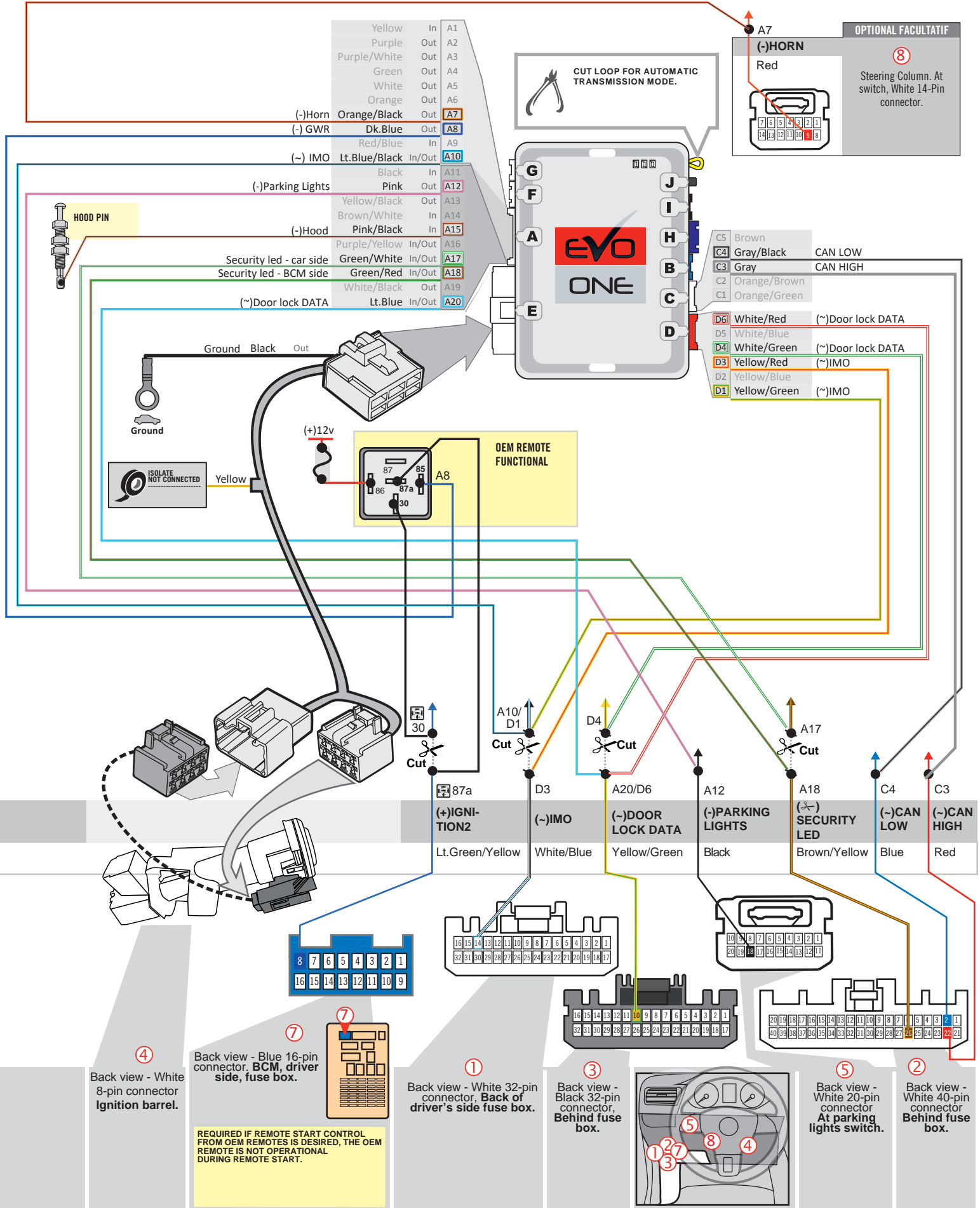

MANUAL TRANSMISSION WIRING CONNECTION

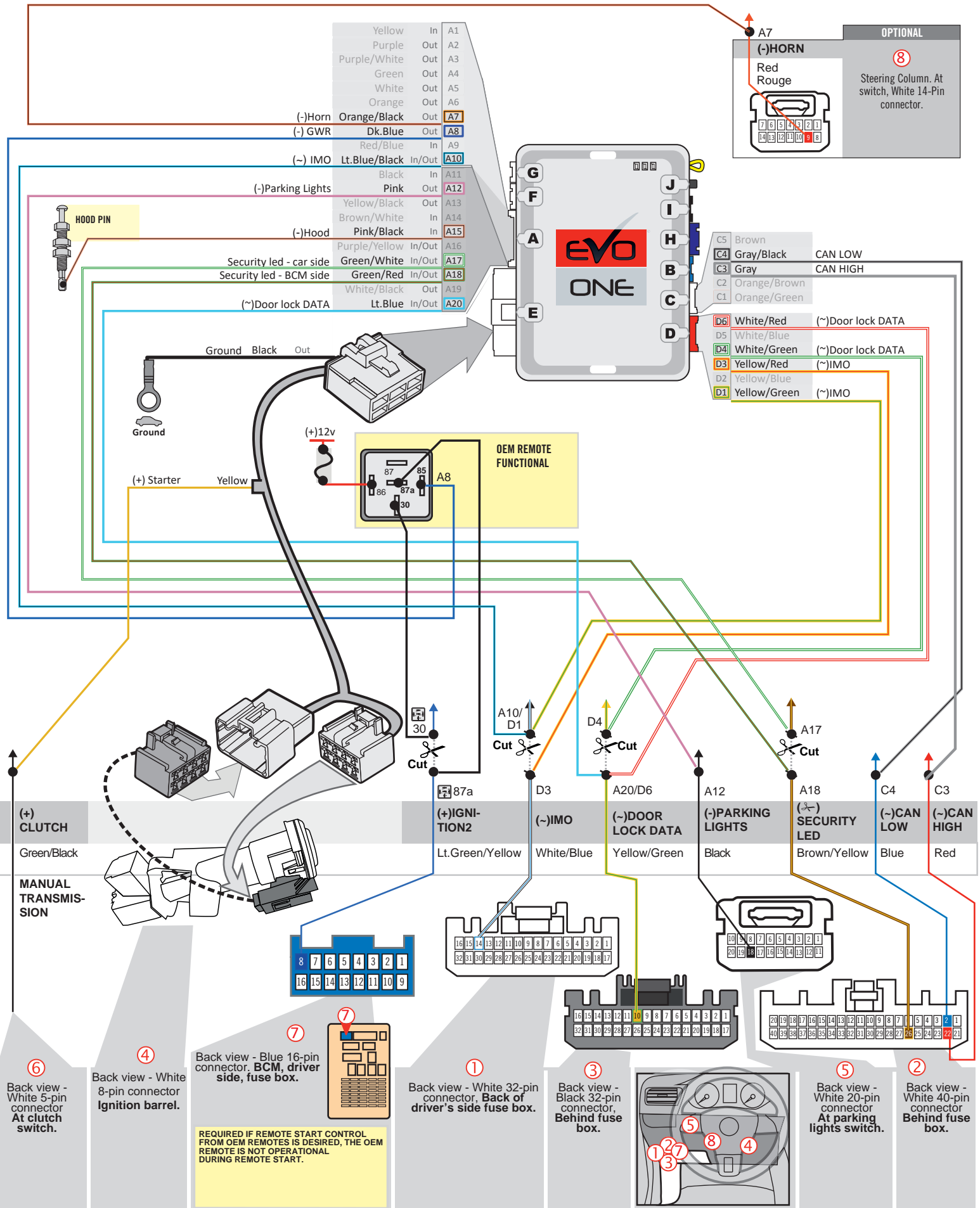

⑥ Back view - White 5-pin connector At clutch switch.

④ Back view - White 8-pin connector Ignition barrel.

⑦ Back view - Blue 16-pin connector, BCM, driver side, fuse box.
 REQUIRED IF REMOTE START CONTROL FROM OEM REMOTES IS DESIRED, THE OEM REMOTE IS NOT OPERATIONAL DURING REMOTE START.

① Back view - White 32-pin connector, Back of driver's side fuse box.

③ Back view - Black 32-pin connector, Behind fuse box.

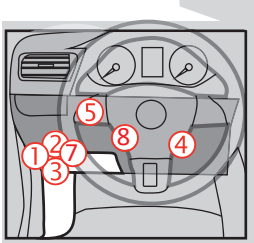

⑤ Back view - White 20-pin connector At parking lights switch.

② Back view - White 40-pin connector Behind fuse box.

DCRYPTOR PROGRAMMING PROCEDURE



Parts required (not included)

- 1x **FLASH LINK UPDATER,**
- 1x **FLASH LINK MANAGER**
SOFTWARE | PROGRAMME
- 1x Microsoft Windows Computer with Internet connection

OR

- 1x **FLASH LINK MOBILE**
- 1x **FLASH LINK MOBILE APP**
- 1x Smartphone *Android or iOS* with Internet connection
(Internet provider charges may apply)

BEFORE PROGRAMMING SET THE UNIT OPTIONS AND SAVE.

1

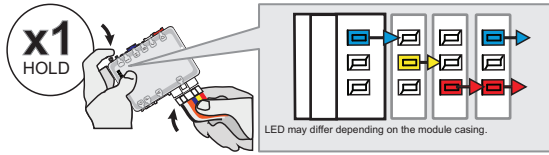

Press and hold the programming button:
Connect the 6-PIN Main harness (White connector).

↳ The Blue, Red, Yellow and Blue & Red LEDs will alternatively illuminate.

2

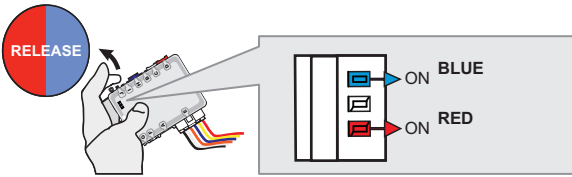

Release the programming button when the LED'S are BLUE & RED.

If the LED'S are not solid BLUE and RED **disconnect** the 6-Pin connector (Main-Harness) and go back to step 1.

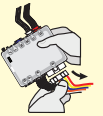

3

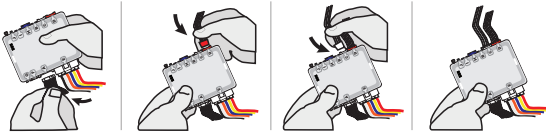

Insert the required remaining connectors.

4

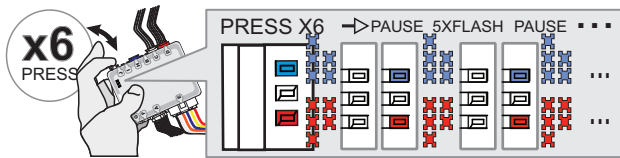

Press and release the programming button six time (6x).

↳ The RED and BLUE LED will flash 5 times each second.

5

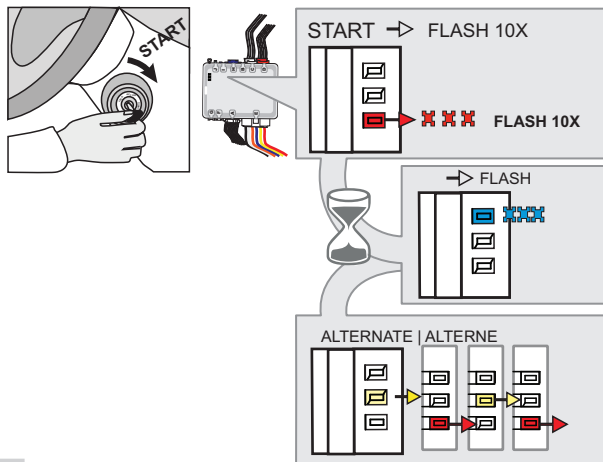

Start the engine.

↳ The RED LED will flash rapidly 10x times.
Key bypass programmed.

↳ Wait for the BLUE LED will flash rapidly.

↳ Wait for the YELLOW and RED LED will alternate.

6

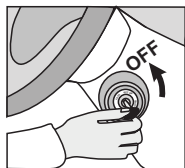

Stop the engine:

Turn the key to the OFF position.

KEY BYPASS PROGRAMMING PROCEDURE 2/2

7

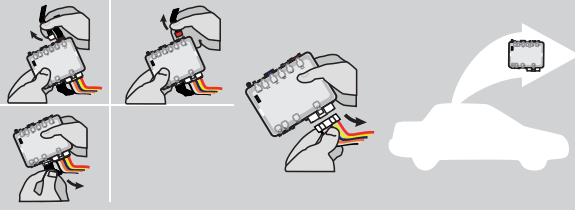

Disconnect all connectors and after the 6-Pin (Main-Harness) or the 4-Pin Data-link connector.

8

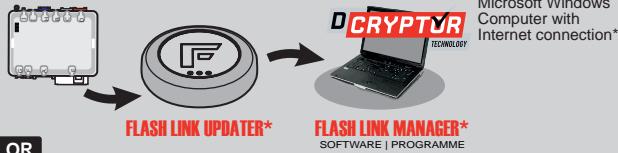

Microsoft Windows Computer with Internet connection*

OR

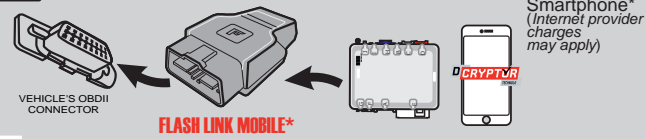

Smartphone* (Internet provider charges may apply)

Use the tool: FLASH LINK UPDATER or FLASH LINK MOBILE to visit the DCryptor menu.

*Parts required (not included)

9

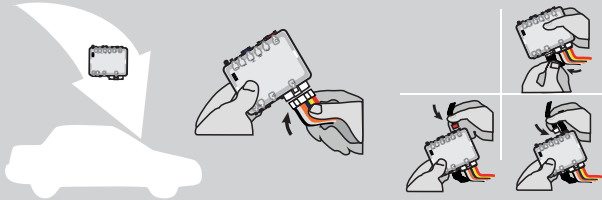

AFTER DCRYPTOR PROGRAMMING COMPLETED Go back to the vehicle and reconnect the 6-Pin (Main-Harness) or the 4-pins (Data-Link) connector and after all the remaining connector.



The module is now programmed.



REMOTE STARTER / ALARM VERIFICATION PROCEDURE

Test the remote starter. Remote start the vehicle.

REMOTE STARTER PROGRAMMING PROCEDURE |



REFER TO THE **QUICK INSTALL GUIDE** INCLUDED WITH THE MODULE FOR THE REMOTE STARTER PROGRAMMING.

