



THAR-NIS3

**THARNESS
INSTALLATION**

**ADDENDUM - SUGGESTED WIRING
CONFIGURATION**

Vehicle functions supported in this diagram (functional if equipped)

	VEHICLE YEARS	Immobilizer bypass	T-Harness	Lock	Unlock	Arm	Disarm	Hatch (open)	Horn	Trunk Release	Tachometer	Door Status	Trunk Status	Hood Status	Hand-Brake Status	Foot-Brake Status	OEM Remote monitoring	Auto Lights	Hazard Lights
		NISSAN Altima	Push-to-start 2019-2020	•	•	•	•	•	•	•	•	•	•	•	•	•	•	•	•

	FIRMWARE VERSION <h1 style="color: red;">72.[45]</h1> NISSAN/INFINITI MINIMUM	To add the firmware version and the options, use the FLASH LINK UPDATER or FLASH LINK MOBILE tool, sold separately.
---	--	---

IF THE VEHICLE IS NOT EQUIPPED WITH FUNCTIONAL HOOD PIN:	A11	OFF	Hood trigger (Output Status).
---	------------	------------	-------------------------------

	Program bypass option:	UNIT OPTION	DESCRIPTION
		C1	OEM Remote status (Lock/Unlock) monitoring
		D6	Push-to-Start
		D5	Lock after start
		E5	OFF
ON	The hazard will flash 4 times before start and every 5 seconds after starting cycle.		

MANDATORY INSTALL

*HOOD PIN



HOOD STATUS: THE HOOD PIN SWITCH MUST BE INSTALLED IF THE VEHICLE CAN BE REMOTE STARTED WITH THE HOOD OPEN, SET FUNCTION **A11** TO OFF.

A11

OFF

Notice: the installation of safety elements are mandatory. The hood pin is an essential security element and must be installed.

THIS MODULE MUST BE INSTALLED BY A QUALIFIED TECHNICIAN. A WRONG CONNECTION CAN CAUSE PERMANENT DAMAGE TO THE VEHICLE.

DESCRIPTION

⑦ Horn switch

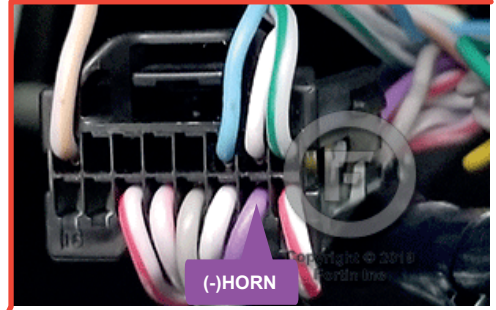
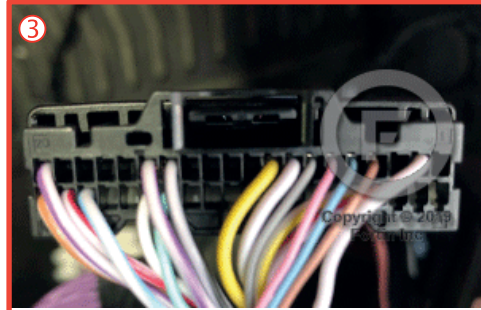
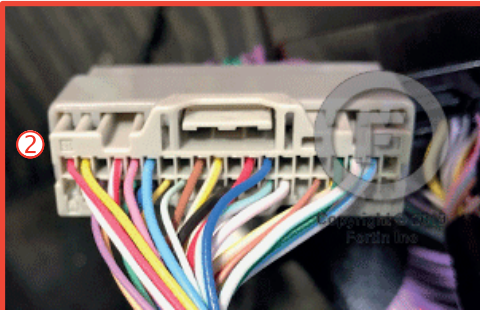

BCM located left of steering column.

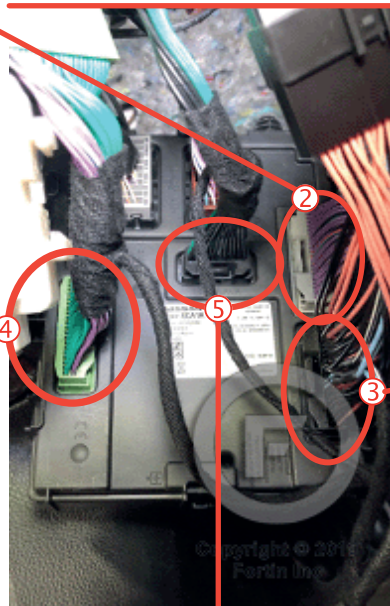

① OBD-II connector

⑥ Trunk switch

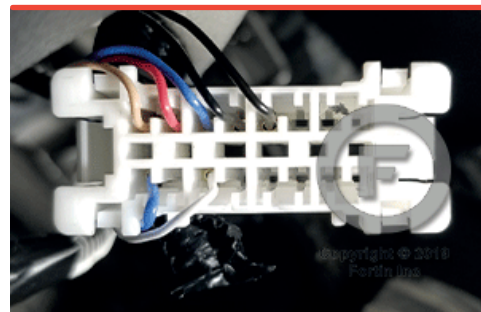
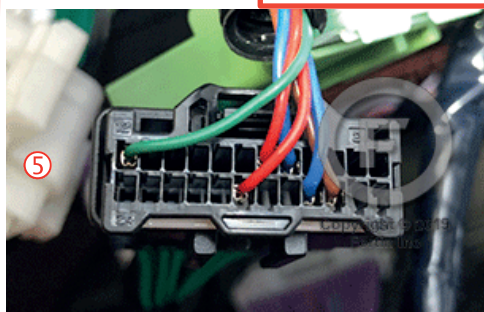

Back view

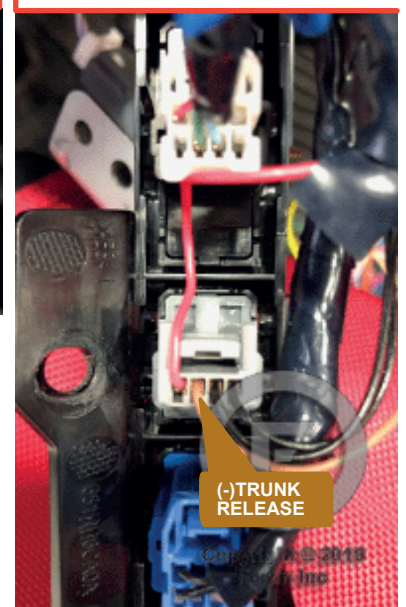

AUTOMATIC TRANSMISSION WIRING CONNECTION

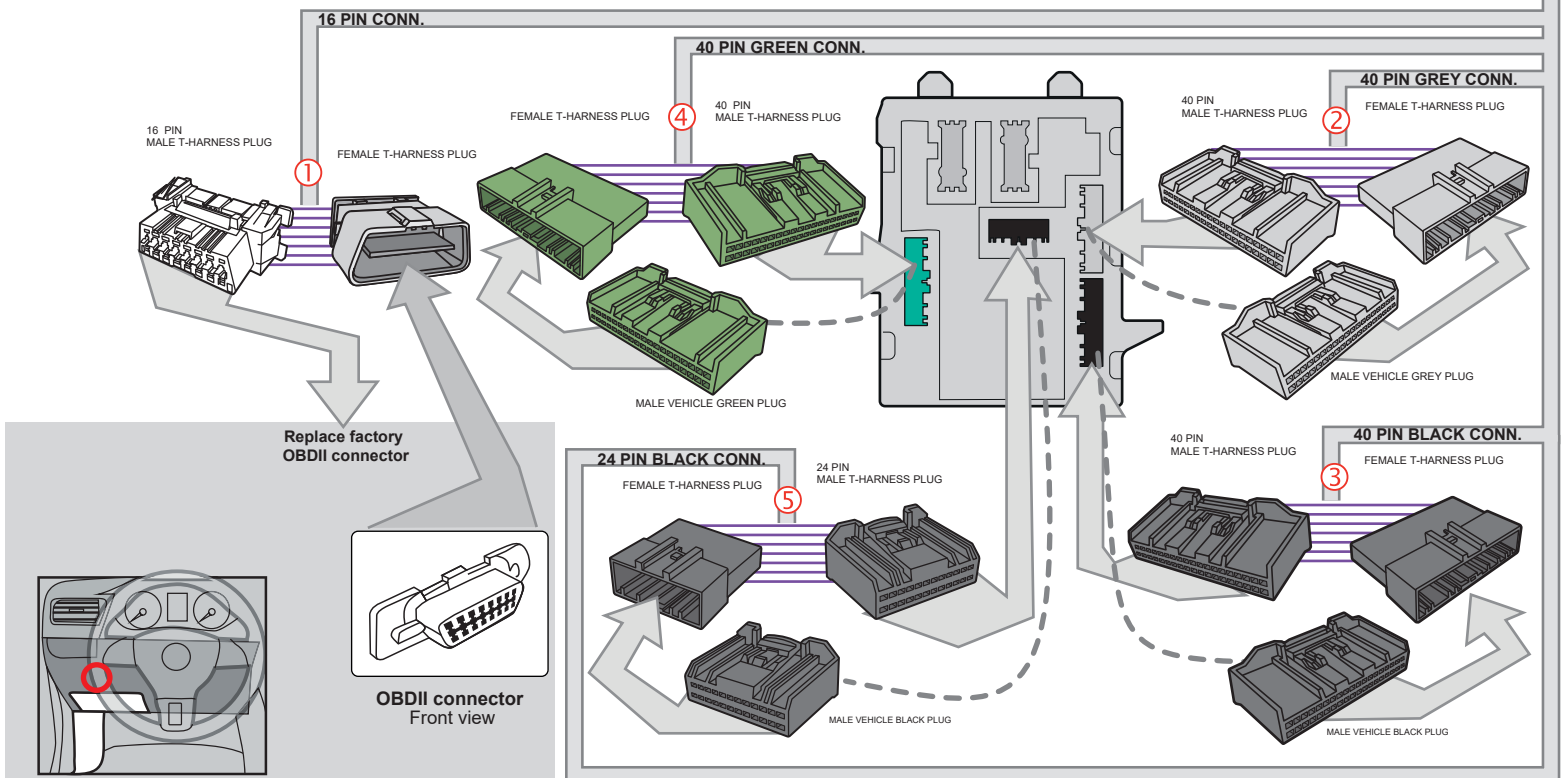
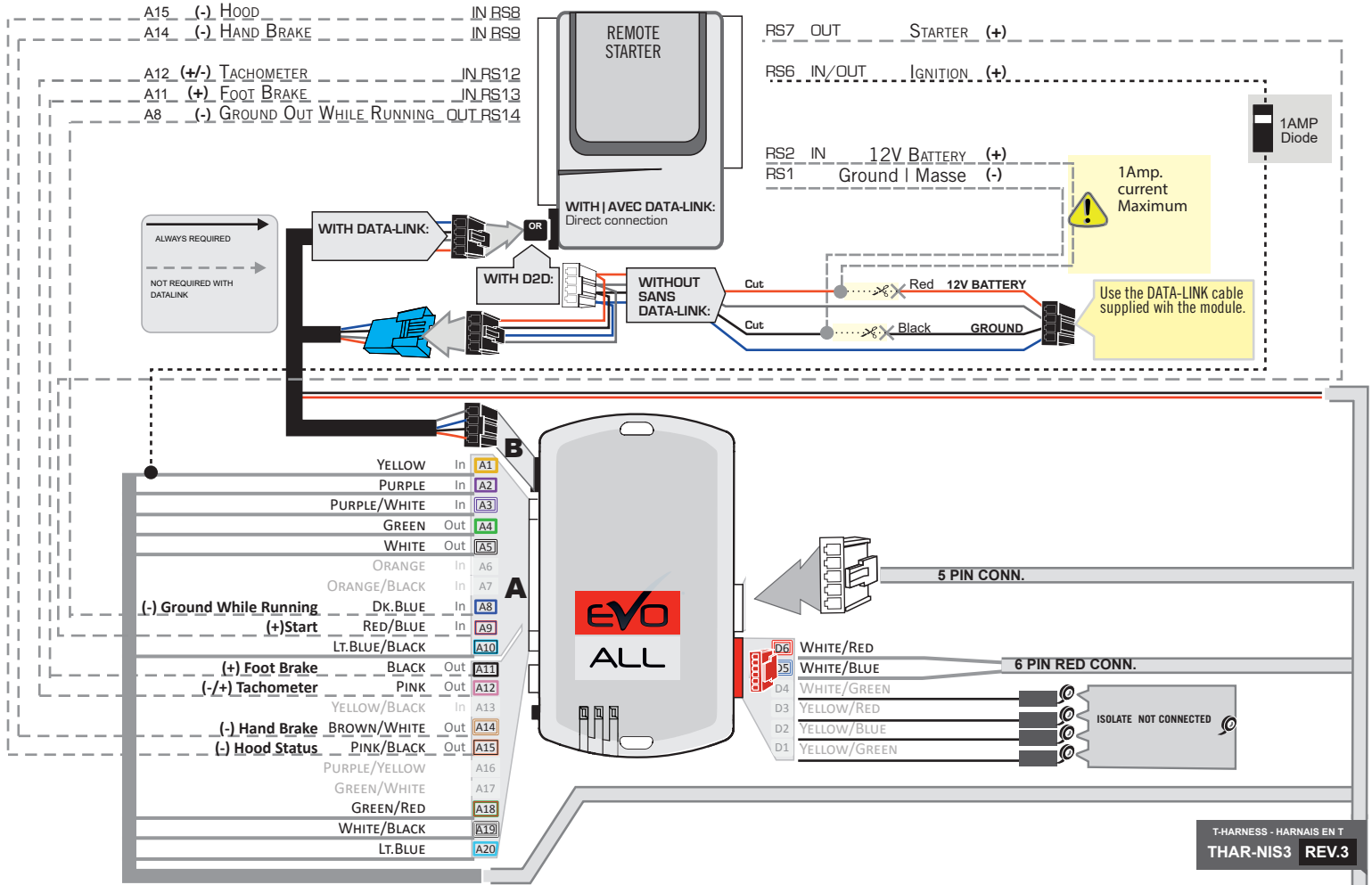

AUTOMATIC TRANSMISSION WIRING CONNECTION

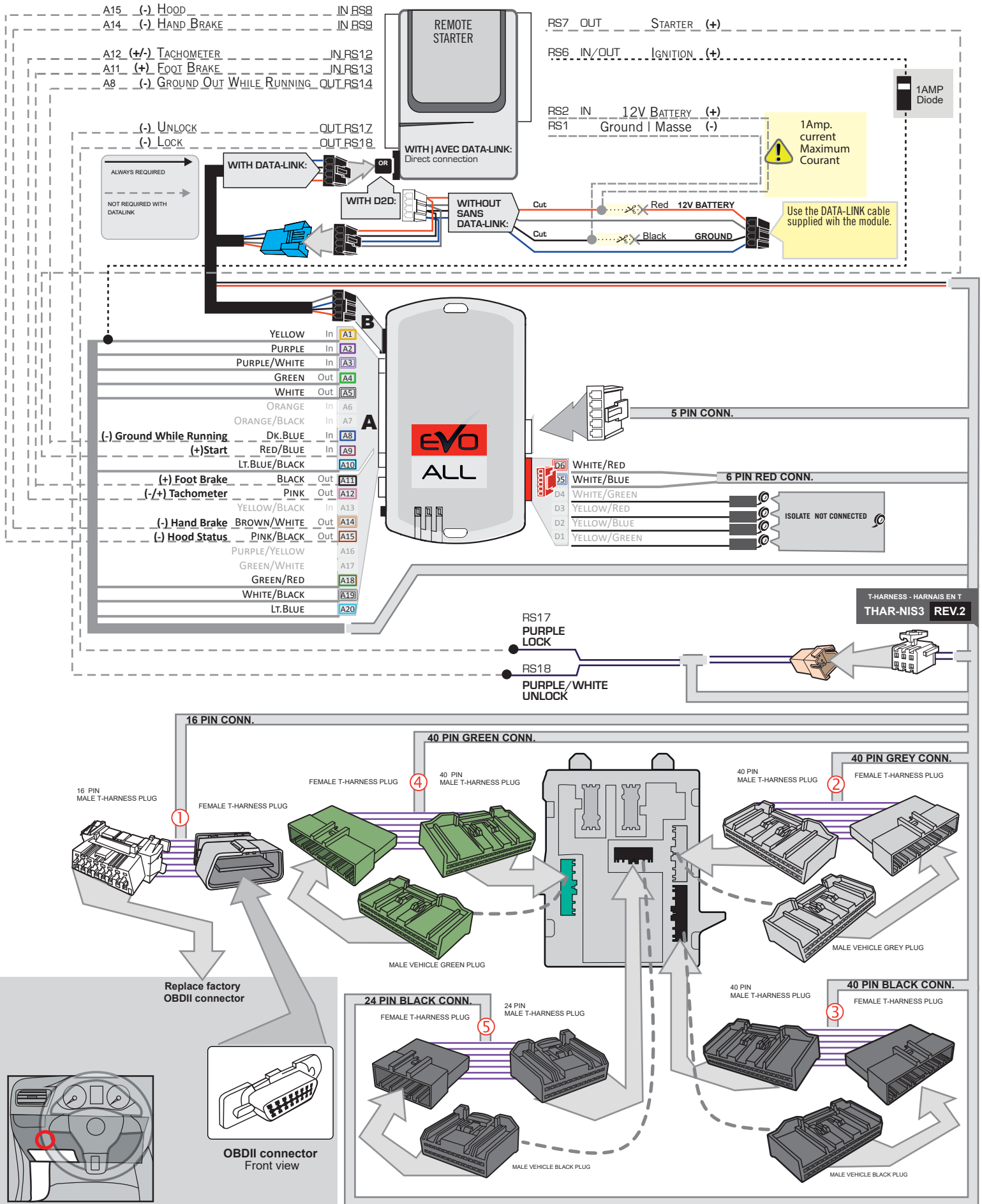

DCRYPTOR PROGRAMMING PROCEDURE



- Parts required (not included)**
- 1x **FLASH LINK UPDATER, FLASH LINK MANAGER** SOFTWARE
 - 1x Microsoft Windows Computer with Internet connection

OR

- 1x **FLASH LINK MOBILE**
- 1x **FLASH LINK MOBILE APP**
- 1x Smartphone *Android or iOS* with Internet connection
(Internet provider charges may apply)

BEFORE PROGRAMMING SET THE UNIT OPTION AND SAVE.

1

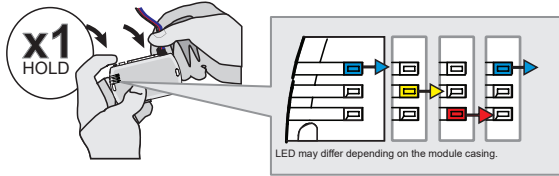

Press and hold the programming button:
Insert the 4-Pin (Data-Link) connector.

↳ The Blue, Red, Yellow and Blue & Red LEDs will alternatively illuminate.

2

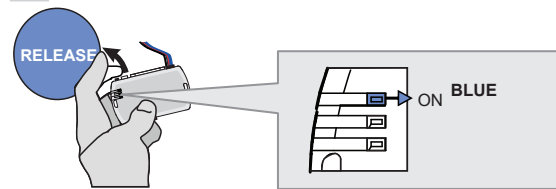

Release the programming button when the LED is BLUE.

If the LED is not solid BLUE disconnect the 4-Pin connector (Data-Link) and go back to step 1.

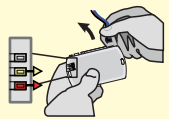

3

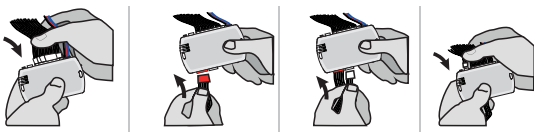

Insert the required remaining connectors.

4

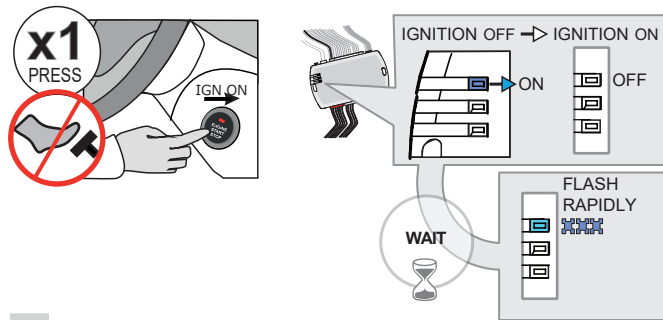

Do not press the brake pedal.
Press the START/STOP button once to turn ON the ignition.

Wait,
↳ The BLUE LED will flash rapidly.

5

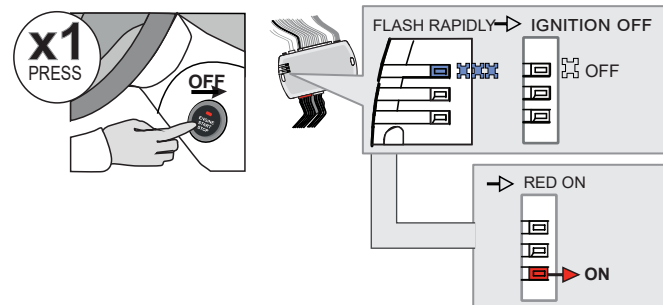

Press the START/STOP button once to turn OFF the ignition.

↳ The BLUE LED will turn off.

↳ the RED LED turn ON.

KEY BYPASS PROGRAMMING PROCEDURE 2/3 |

6

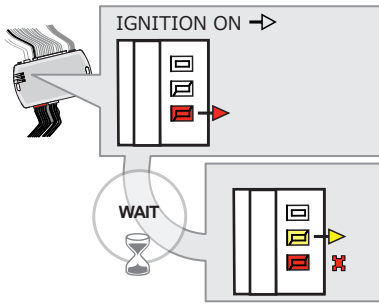
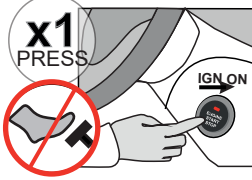

Do not press the brake pedal.
Press the **Push-to-Start** button once to turn on the ignition.

WAIT

- ↳ The **YELLOW LED** will turn ON.
- ↳ The **RED LED** will flash once.

7

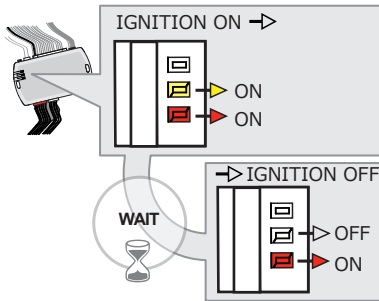
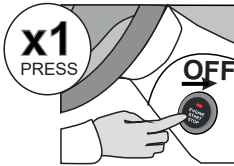

Press the **Push-to-Start** button once to turn off the ignition.

WAIT

- ↳ The **YELLOW LED** will turn OFF.

8

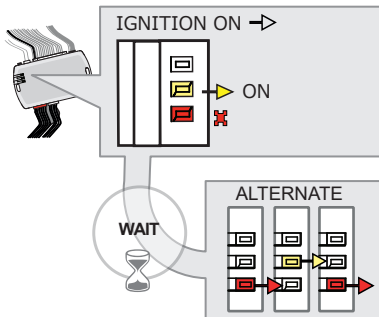
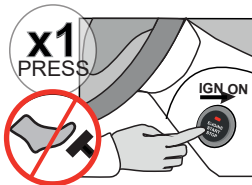

Do not press the brake pedal.
Press the **Push-to-Start** button once to turn on the ignition.

WAIT

- ↳ The **YELLOW LED** will turn ON.
- ↳ The **RED LED** will flash once.
- ↳ The **Red and Yellow LEDs** will start flashing alternately.

9

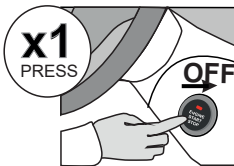

Press the **Push-to-Start** button once to turn off the ignition.

10

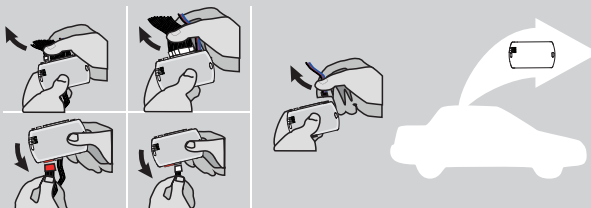

Disconnect all the connectors and after the Data-Link (4-pins) connector.

KEY BYPASS PROGRAMMING PROCEDURE 3/3 |

11

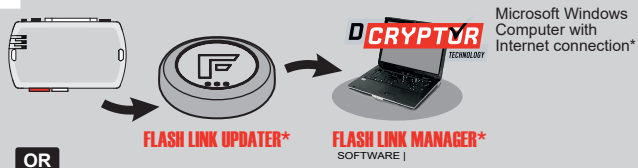

Use the tool:
FLASH LINK UPDATER or
FLASH LINK MOBILE
to visit the DCryptor menu.

OR

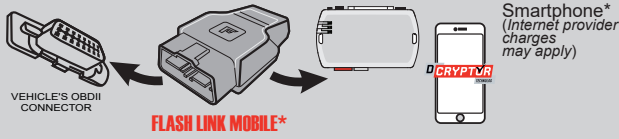

*Parts required (not included)

12

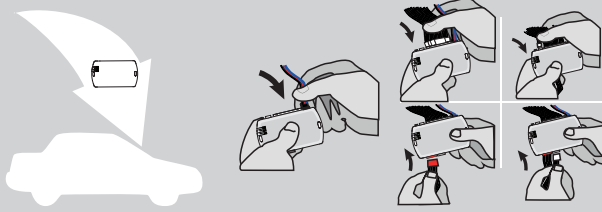

AFTER DCRYPTOR PROGRAMMING COMPLETED
Go back to the vehicle and **reconnect** the 4-Pin (Data-Link) connector and after, all the remaining connector.









The module is now programmed.

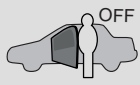

REMOTE STARTER / ALARM VERIFICATION PROCEDURE |

Test the remote starter. **Remote start** the vehicle.

REMOTE STARTER FUNCTIONALITY |

<p>START</p>  <p>All doors must be closed.</p> <p>Remote start the vehicle.</p>	<p>UNLOCK</p>  <p>Unlock the doors with either:</p> <ul style="list-style-type: none"> • The OEM remote • The remote-starter remote • Or the proximity remote 	<p>OFF</p>  <p><i>The module will shut down the vehicle as soon as the drivers door is opened.</i></p>	 <p>Enter the vehicle with the Smart-Key.</p>	 <p>Press the brake pedal.</p>	 <p>Press the Push-to-Start button to start the vehicle.</p>	 <p><i>The vehicle can now be put in to gear and driven.</i></p>
---	--	---	--	--	--	---

THAR-NIS3

THARNESS
INSTALLATION

ADDENDUM - SUGGESTED WIRING CONFIGURATION



Vehicle functions supported in this diagram (functional if equipped)

VEHICLE

YEARS

Immobilizer bypass

T-Harness

Lock

Unlock

Arm

Disarm

Tachometer

Door Status
(with Data-link)
(avec Data-link)

Trunk Status
(with Data-link)
(avec Data-link)

Hood Status*

Hand-Brake Status

Foot-Brake Status

OEM Remote monitoring

Parking Lights

NISSAN

Qashqai

2019-2020

•	•	•	•	•	•	•	•	•	•	•	•	•	•	•	•
---	---	---	---	---	---	---	---	---	---	---	---	---	---	---	---



FIRMWARE VERSION

72.[45]

NISSAN/INFINITI MINIMUM

To add the firmware version and the options, use the **FLASH LINK UPDATER** or **FLASH LINK MOBILE** tool, sold separately.

IF THE VEHICLE IS NOT EQUIPPED WITH FUNCTIONAL HOOD PIN:

A11

**OFF
NON**

Hood trigger (Output Status).



Program bypass option:

UNIT OPTION

DESCRIPTION

C1

OEM Remote status (Lock/Unlock) monitoring

E5

OFF

By default The hazard will flash 4 times before start and 4x after the starting cycle.

ON

The hazard will flash 4 times before start and every 5 seconds after starting cycle.



Program bypass option
(If equipped with OEM alarm):

UNIT OPTION

DESCRIPTION

D2

Unlock before / Lock after (Disarm OEM alarm)

MANDATORY INSTALL

*HOOD PIN



HOOD STATUS: THE HOOD PIN SWITCH MUST BE INSTALLED IF THE VEHICLE CAN BE REMOTE STARTED WITH THE HOOD OPEN, SET FUNCTION **A11** TO OFF.

A11

OFF

Notice: the installation of safety elements are mandatory. The hood pin is an essential security element and must be installed.

THIS MODULE MUST BE INSTALLED BY A QUALIFIED TECHNICIAN. A WRONG CONNECTION CAN CAUSE PERMANENT DAMAGE TO THE VEHICLE.

DESCRIPTION

⑤ BCM Black 24-PINS connector.

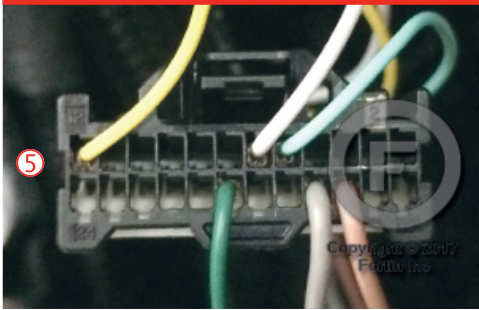

BCM located left of steering column.

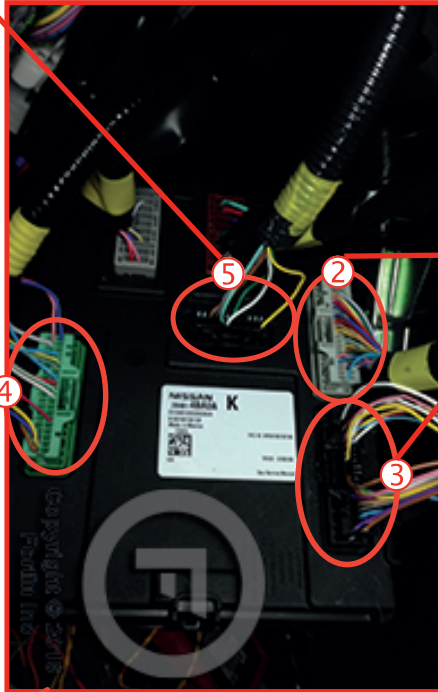

② BCM Grey 40-PINS connector.



④ BCM Green 40-PINS connector.

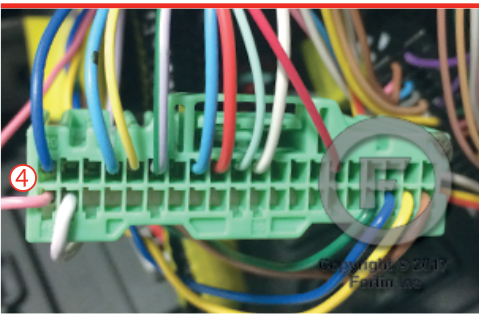

③ BCM Black 40-PINS connector.

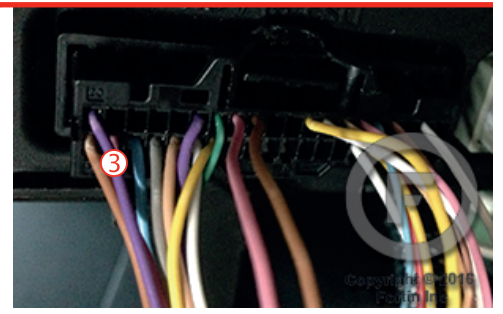

① OBD-II connector

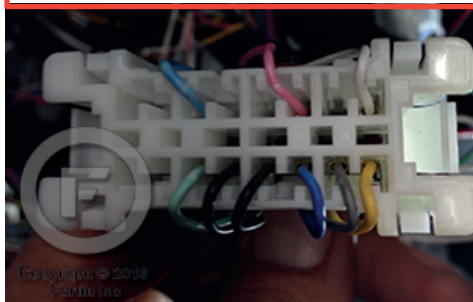

Back view

WIRING CONNECTION

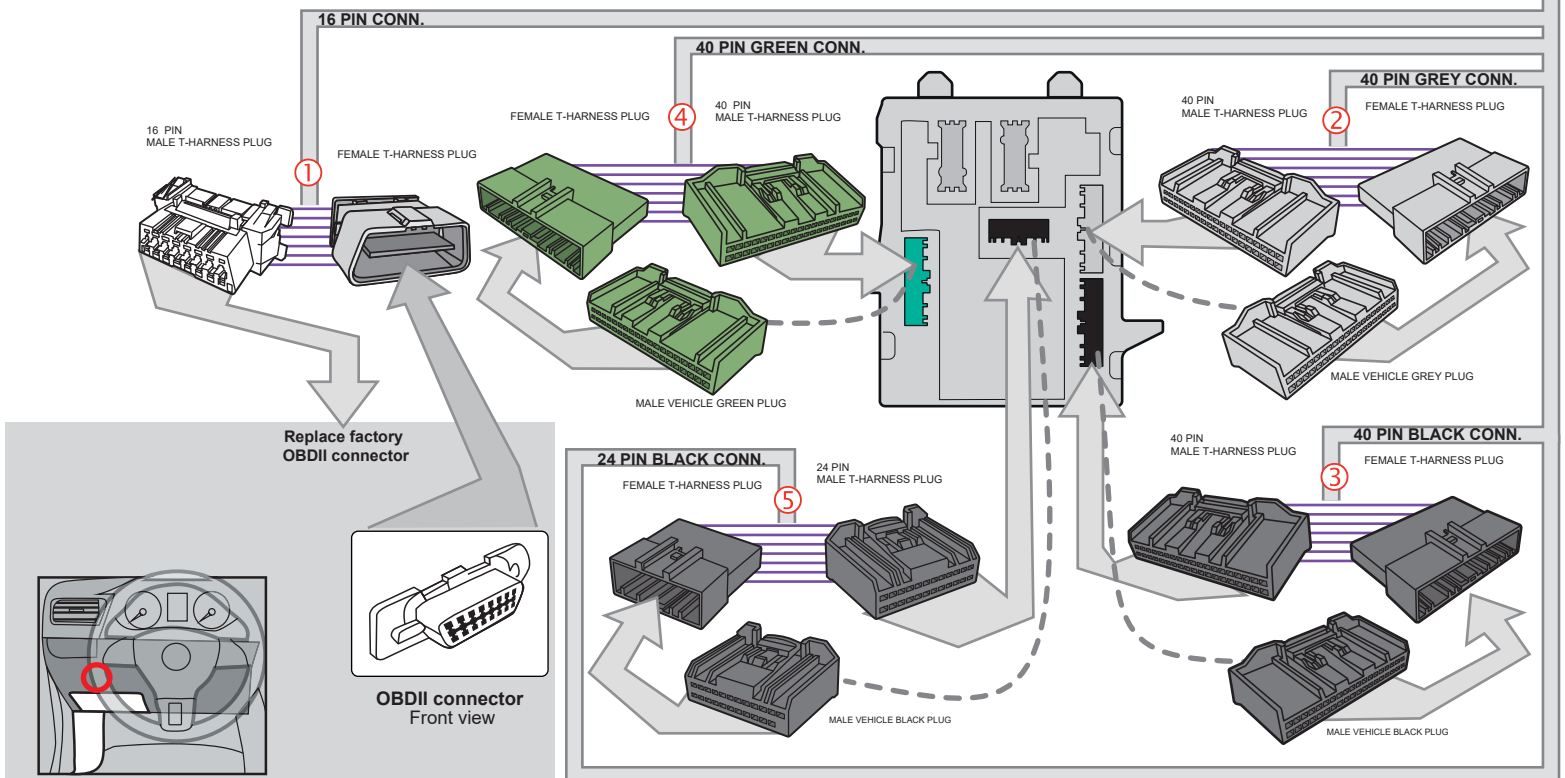
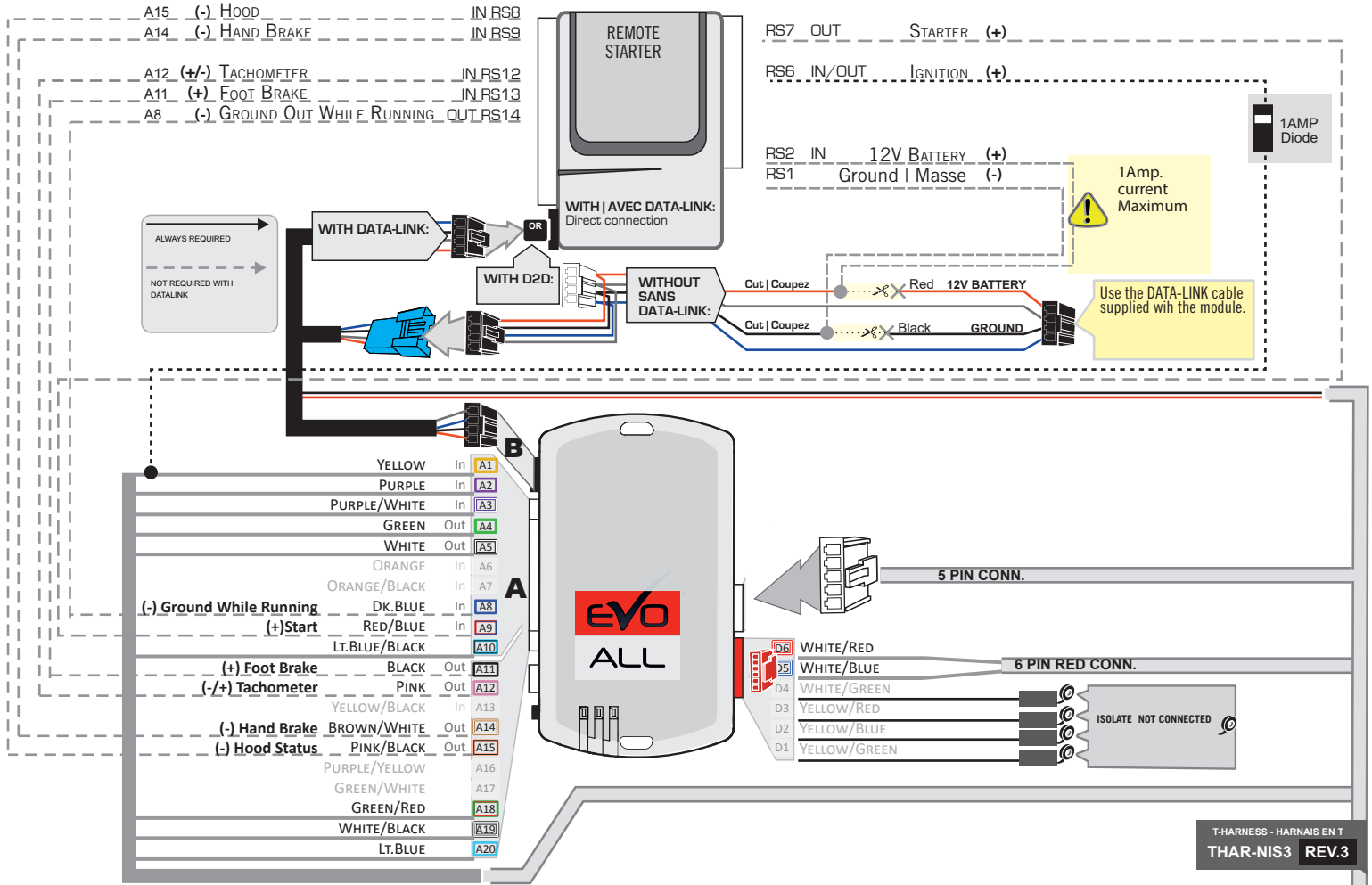

WIRING CONNECTION

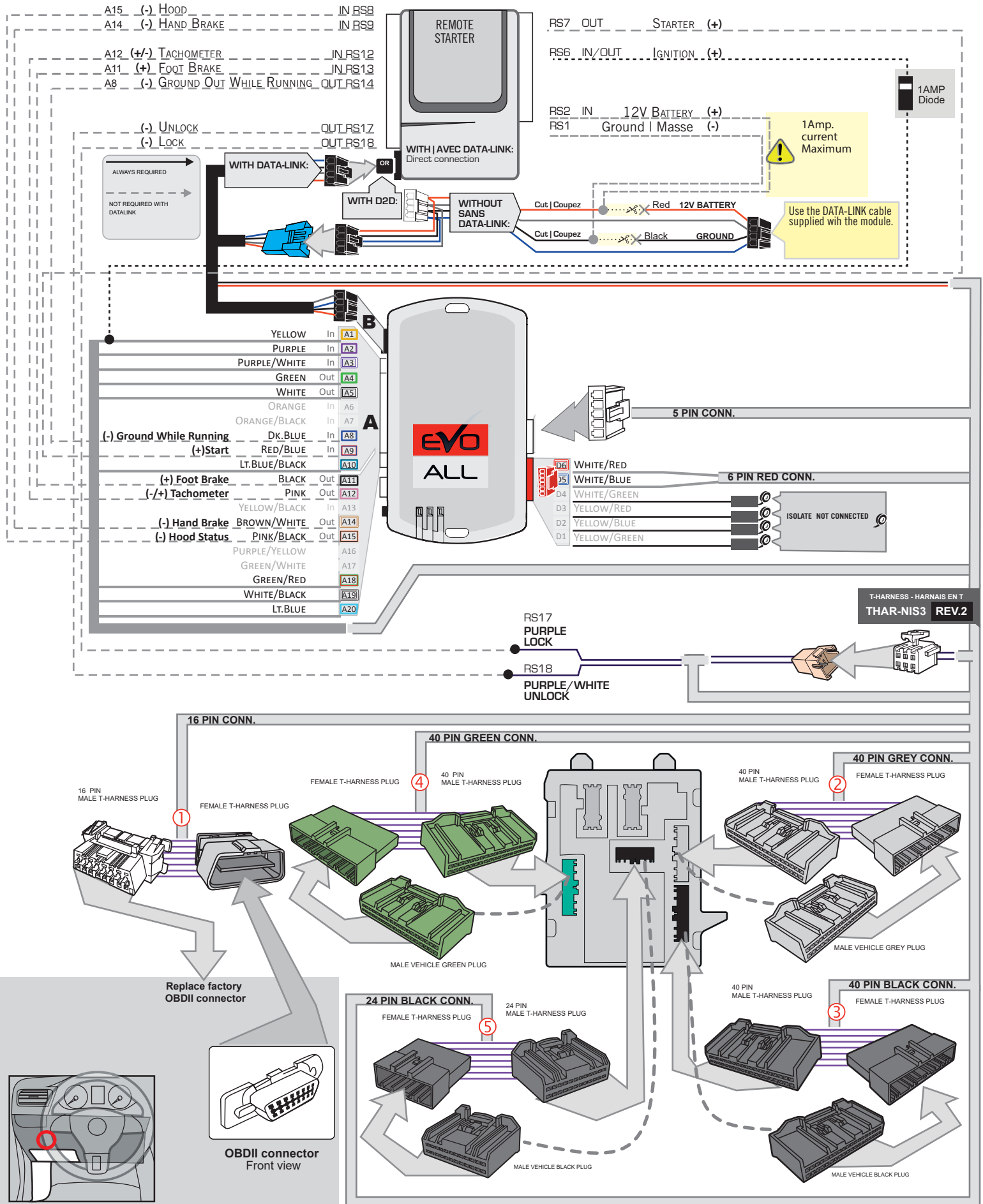

DCRYPTOR PROGRAMMING PROCEDURE



- Parts required (not included)**
- 1x **FLASH LINK UPDATER, SOFTWARE**
 - 1x **FLASH LINK MANAGER SOFTWARE**
 - 1x Microsoft Windows Computer with Internet connection

OR

- 1x **FLASH LINK MOBILE**
- 1x **FLASH LINK MOBILE APP**
- 1x Smartphone *Android or iOS* with Internet connection
(Internet provider charges may apply)

BEFORE PROGRAMMING SET THE UNIT OPTION AND SAVE.

1

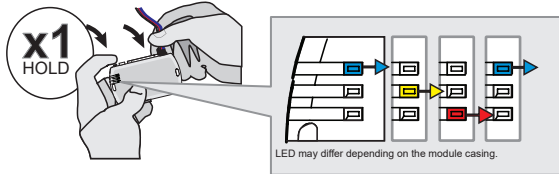

Press and hold the programming button:
Insert the 4-Pin (Data-Link) connector.

↳ The Blue, Red, Yellow and Blue & Red LEDs will alternatively illuminate.

2

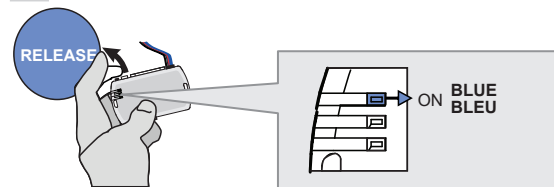

Release the programming button when the LED is BLUE.

If the LED is not solid BLUE disconnect the 4-Pin connector (Data-Link) and go back to step 1.

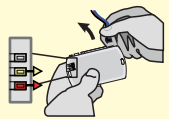

3

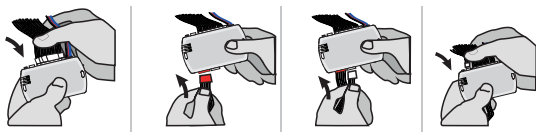

Insert the required remaining connectors.

4

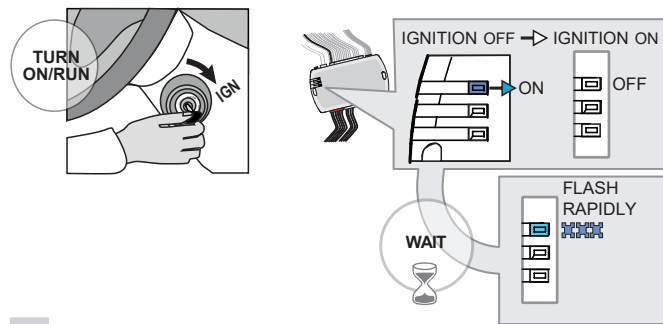

Turn the key to the Ignition ON/RUN position.

Wait,
↳ The BLUE LED will flash rapidly.

5

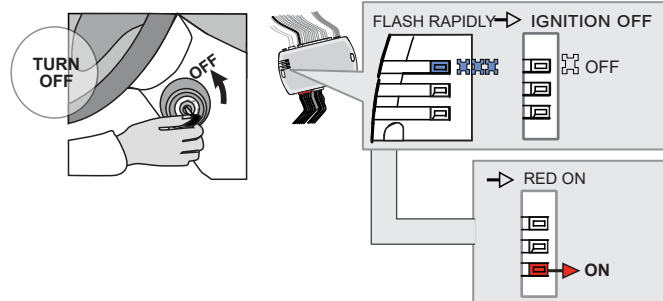

Turn the key to the OFF position.

↳ The BLUE LED will turn off.

↳ the RED LED turn ON.

KEY BYPASS PROGRAMMING PROCEDURE 2/3

6

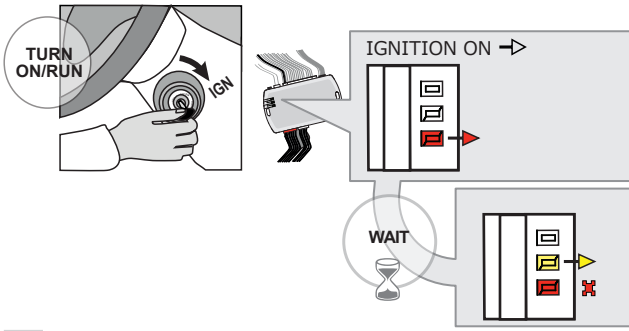

Turn the key to the Ignition ON/RUN position.

WAIT

- ↳ The YELLOW LED will turn ON.
- ↳ The RED LED will flash once.

7

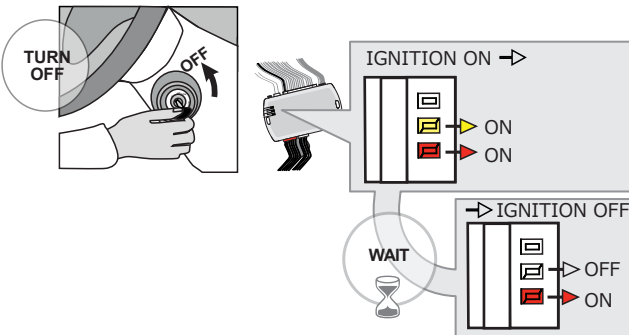

Turn the key to the OFF position.

WAIT

- ↳ The YELLOW LED will turn OFF.

8

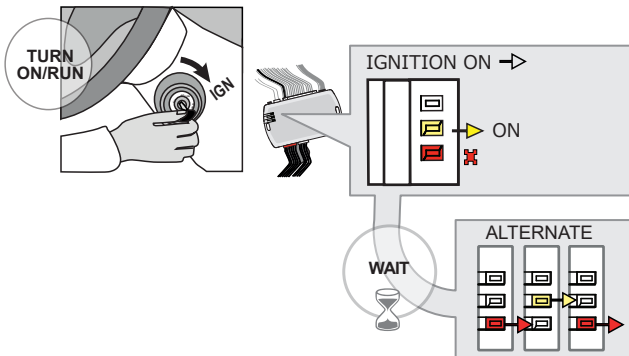

Turn the key to the Ignition ON/RUN position.

WAIT

- ↳ The YELLOW LED will turn ON.
- ↳ The RED LED will flash once.
- ↳ The Red and Yellow LEDs will start flashing alternatively.

9

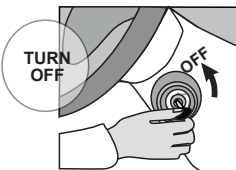

Turn the key to the OFF position.

10

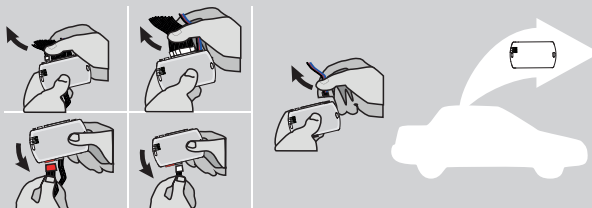

Disconnect all the connectors and after the Data-Link (4-pins) connector.

KEY BYPASS PROGRAMMING PROCEDURE 3/3 |

11

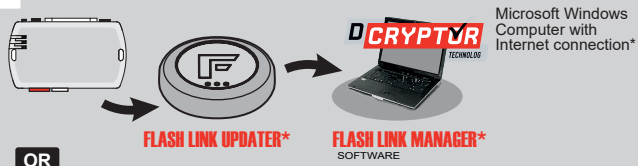

OR

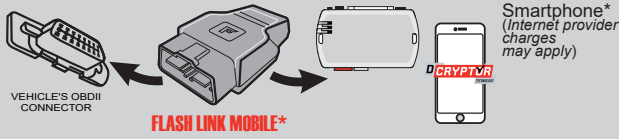

Use the tool: **FLASH LINK UPDATER** or **FLASH LINK MOBILE** to visit the DCryptor menu.

*Parts required (not included)

12

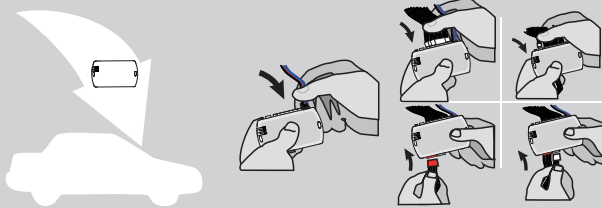

AFTER DCRYPTOR PROGRAMMING COMPLETED
Go back to the vehicle and **reconnect** the 4-Pin (Data-Link) connector and after, all the remaining connector.



The module is now programmed.



REMOTE STARTER / ALARM VERIFICATION PROCEDURE

Test the remote starter. Remote start the vehicle.

THAR-NIS3

**THARNESS
INSTALLATION**

ADDENDUM - SUGGESTED WIRING CONFIGURATION



Vehicle functions supported in this diagram (functional if equipped)

VEHICLE	YEARS	Immobilizer bypass	Lock	Unlock	Arm	Disarm	Tachometer	Door Status (with Data-link) (avec Data-link)	Trunk Status (with Data-link) (avec Data-link)	Hood Status*	Hand-Brake Status	Foot-Brake Status	OEM Remote monitoring	Auto-lights	Parking Lights
NISSAN Qashqai	Push-to-start - AT 2019-2020	•	•	•	•	•	•	•	•	•	•	•	•	•	•

FIRMWARE VERSION

72.[45]

NISSAN/INFINITI MINIMUM

To add the firmware version and the options, use the **FLASH LINK UPDATER** or **FLASH LINK MOBILE** tool, sold separately.

IF THE VEHICLE IS NOT EQUIPPED WITH FUNCTIONAL HOOD PIN:

A11

OFF

Hood trigger (Output Status).

	Program bypass option:	UNIT OPTION	DESCRIPTION
	<p>Program bypass option:</p>	C1	OEM Remote status (Lock/Unlock) monitoring
		D6	Push-to-Start
		E5	<div style="background-color: red; color: white; padding: 5px 10px; border-radius: 5px; margin-bottom: 5px;">OFF</div> <p>By default The hazard will flash 4 times before start and 4x after the starting cycle.</p> <div style="background-color: green; color: white; padding: 5px 10px; border-radius: 5px; margin-top: 5px;">ON</div> <p>The hazard will flash 4 times before start and every 5 seconds after starting cycle.</p>

	Program bypass option (If equipped with OEM alarm):	UNIT OPTION	DESCRIPTION
	<p>Program bypass option (If equipped with OEM alarm):</p>	D2	Unlock before / Lock after (Disarm OEM alarm)

MANDATORY INSTALL

*HOOD PIN



HOOD STATUS: THE HOOD PIN SWITCH MUST BE INSTALLED IF THE VEHICLE CAN BE REMOTE STARTED WITH THE HOOD OPEN, SET FUNCTION A11 TO OFF.

A11

OFF

Notice: the installation of safety elements are mandatory. The hood pin is an essential security element and must be installed.

THIS MODULE MUST BE INSTALLED BY A QUALIFIED TECHNICIAN. A WRONG CONNECTION CAN CAUSE PERMANENT DAMAGE TO THE VEHICLE.

DESCRIPTION

⑤ BCM Black 24-PINS connector.

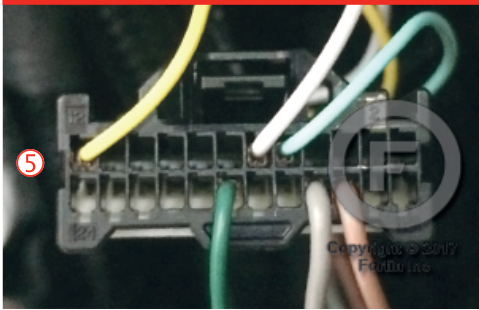

BCM located left of steering column.

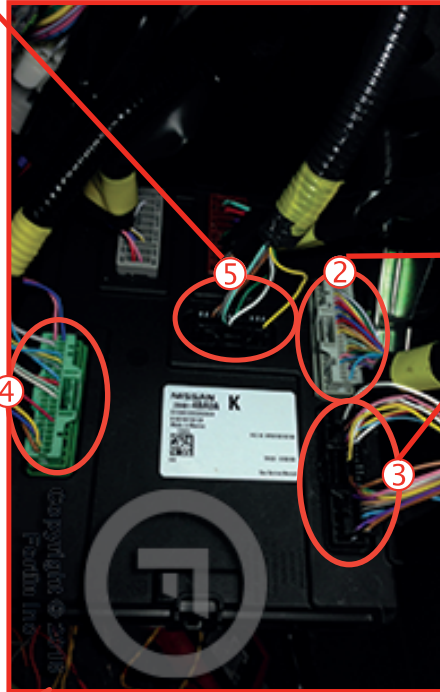

② BCM Grey 40-PINS connector.



④ BCM Green 40-PINS connector.

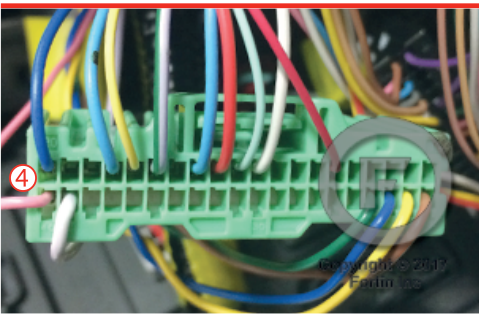

③ BCM Black 40-PINS connector.

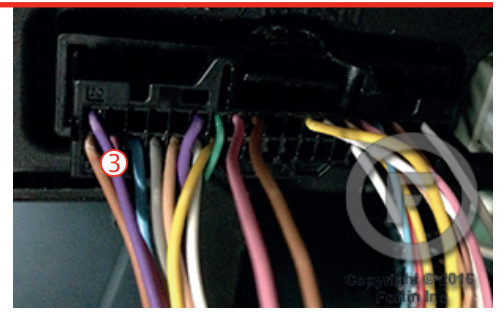

① OBD-II connector

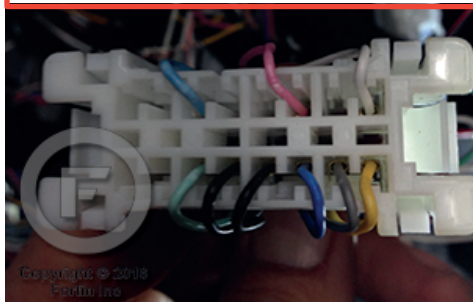

Back view

WIRING CONNECTION

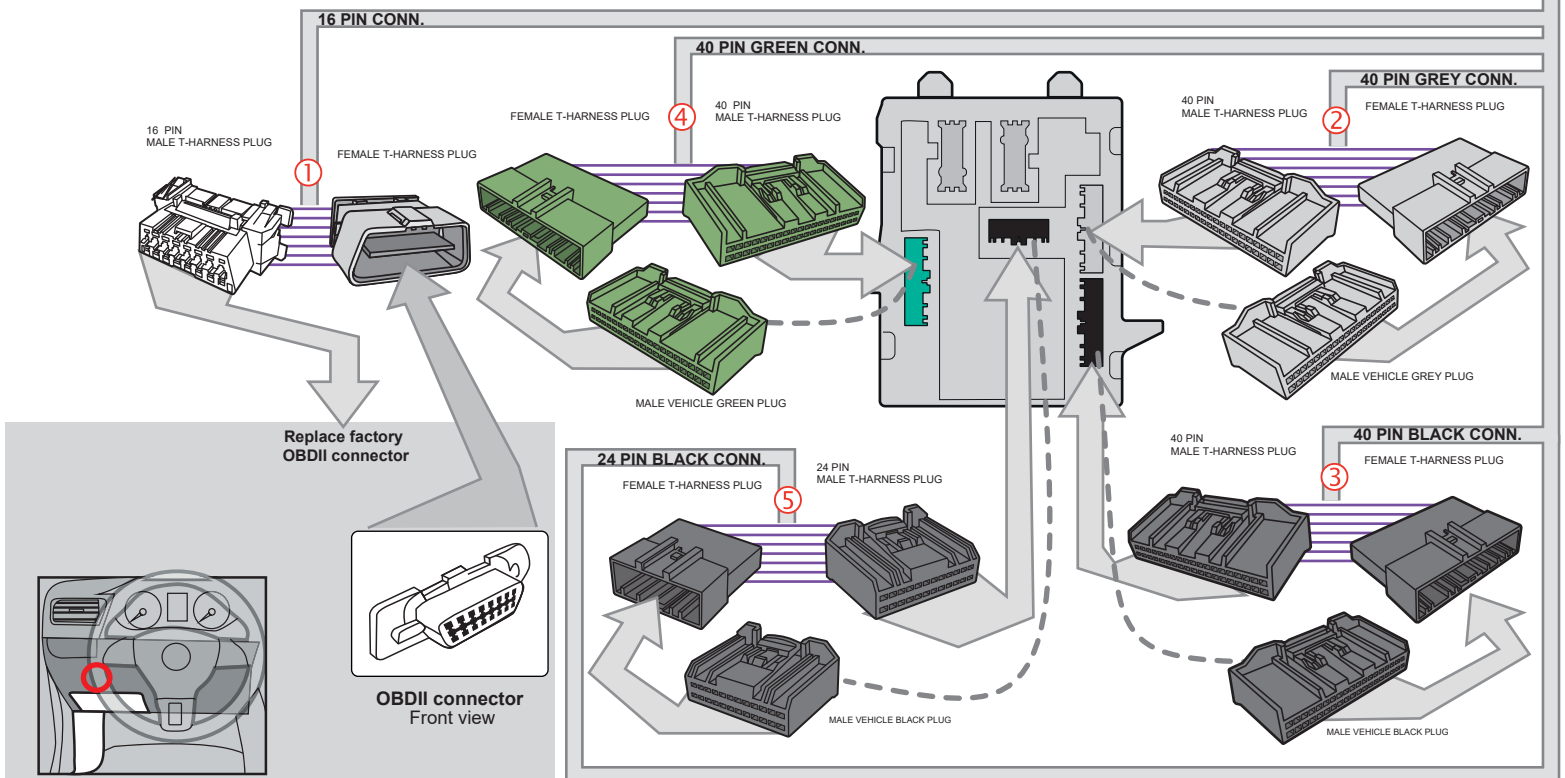
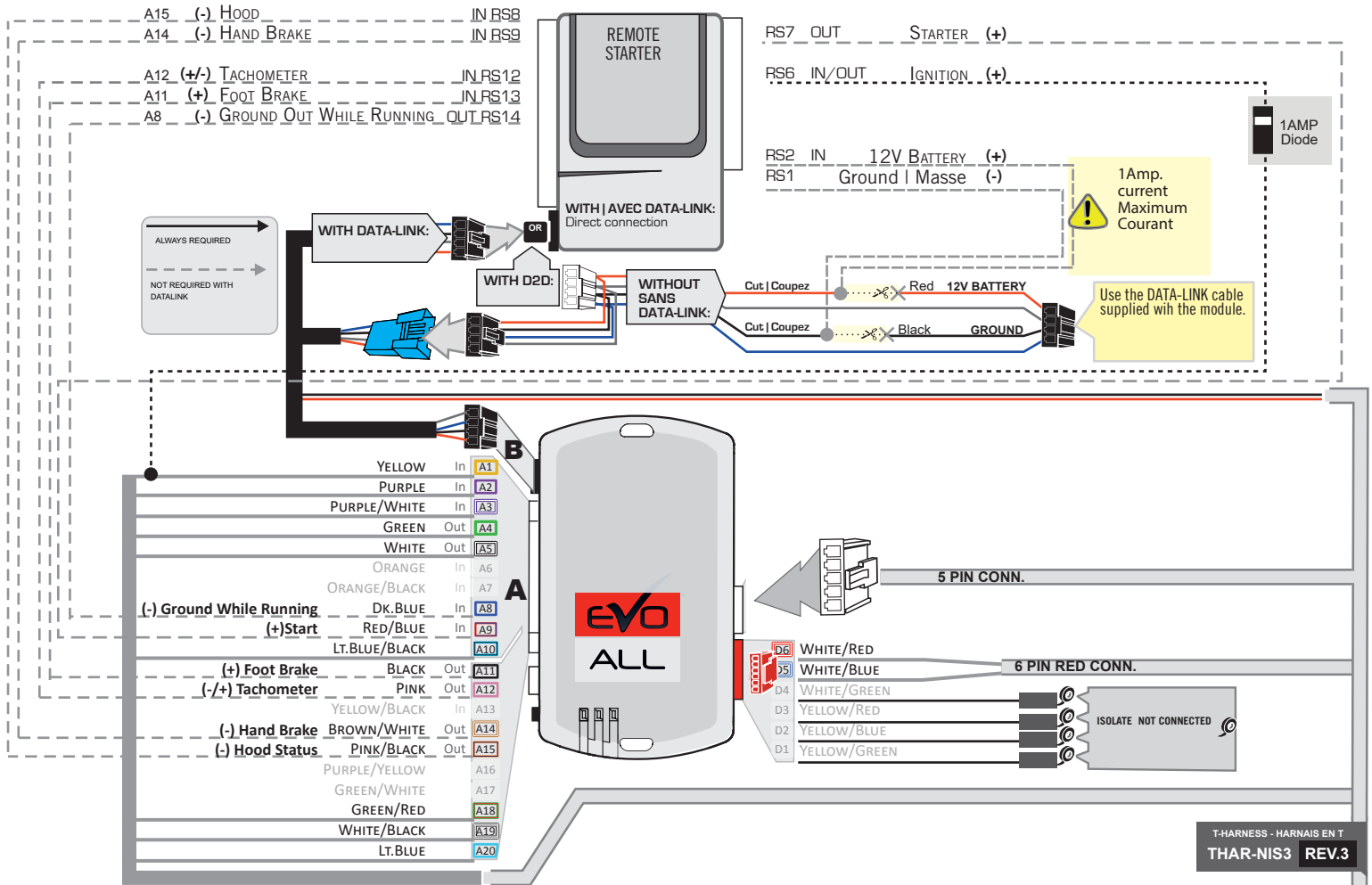

WIRING CONNECTION

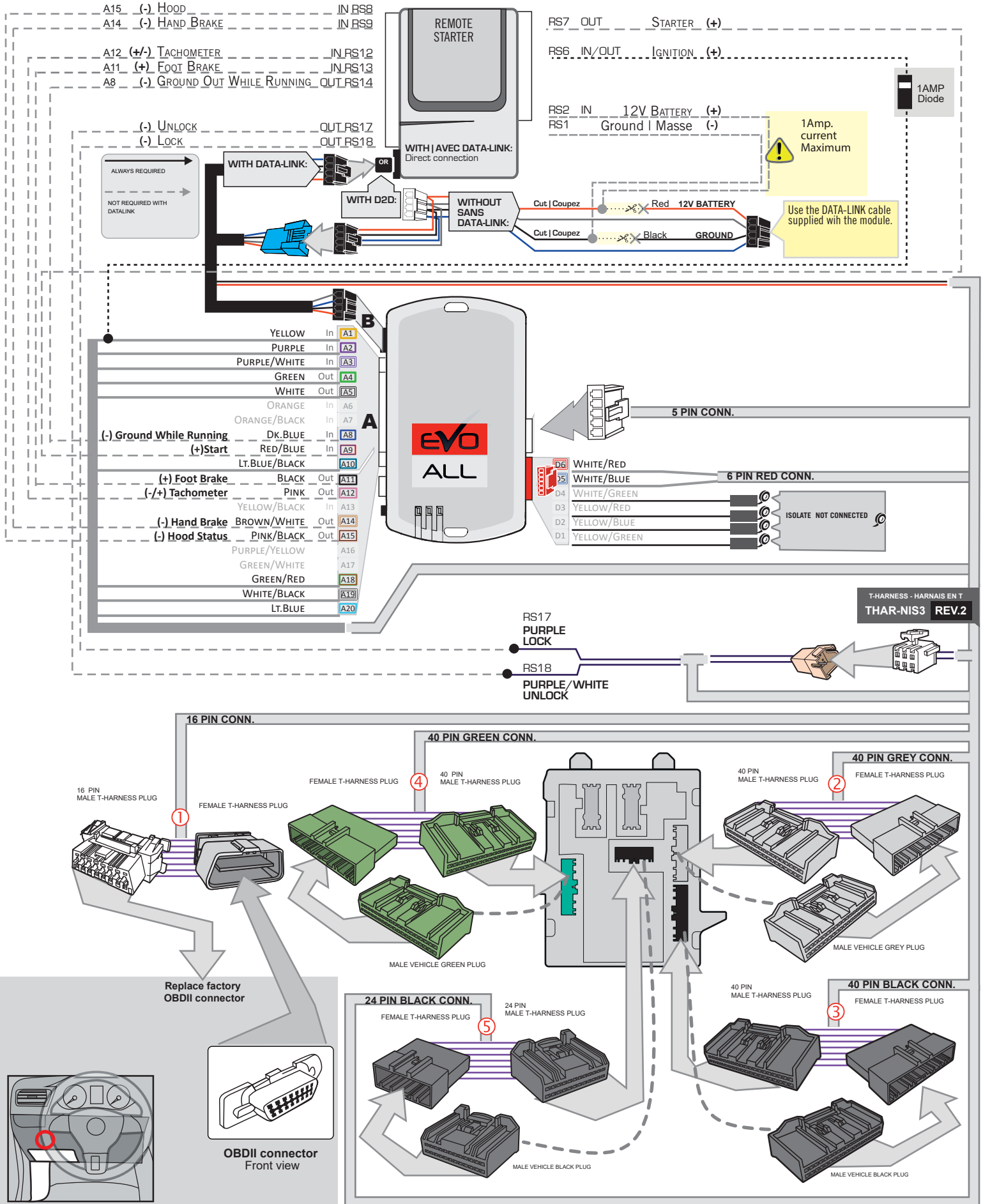

DCRYPTOR PROGRAMMING PROCEDURE



Parts required (not included)

- 1x **FLASH LINK UPDATER,**
- 1x **FLASH LINK MANAGER**
SOFTWARE | PROGRAMME
- 1x Microsoft Windows Computer with Internet connection

OR
OU

- 1x **FLASH LINK MOBILE**
- 1x **FLASH LINK MOBILE APP**
- 1x Smartphone *Android or iOS* with Internet connection
(Internet provider charges may apply)

BEFORE PROGRAMMING SET THE UNIT OPTION AND SAVE.

1

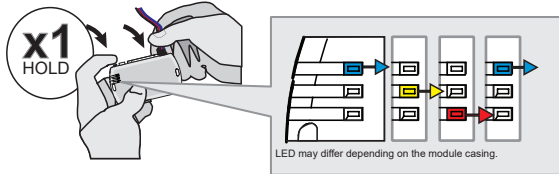

Press and hold the programming button:
Insert the 4-Pin (Data-Link) connector.

↳ The Blue, Red, Yellow and Blue & Red LEDs will alternatively illuminate.

2

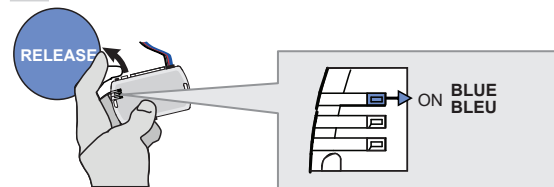

Release the programming button when the LED is BLUE.

If the LED is not solid BLUE disconnect the 4-Pin connector (Data-Link) and go back to step 1.

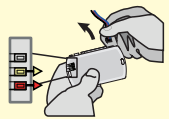

3

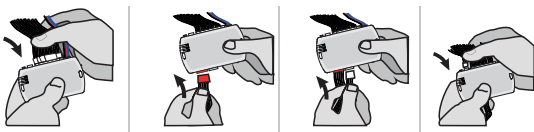

Insert the required remaining connectors.

4

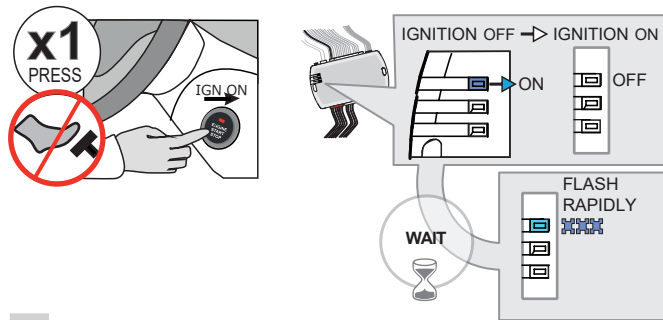

Do not press the brake pedal.
Press the START/STOP button once to turn ON the ignition.

Wait,
↳ The BLUE LED will flash rapidly.

5

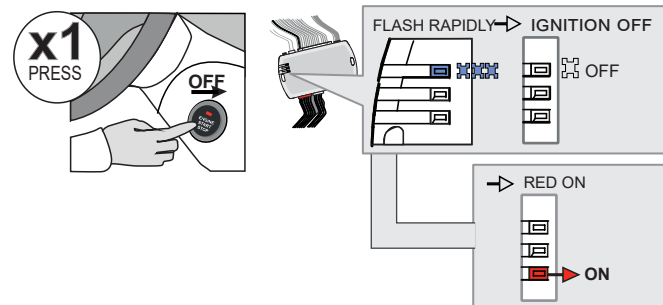

Press the START/STOP button once to turn OFF the ignition.

↳ The BLUE LED will turn off.

↳ the RED LED turn ON.

KEY BYPASS PROGRAMMING PROCEDURE 2/3

6

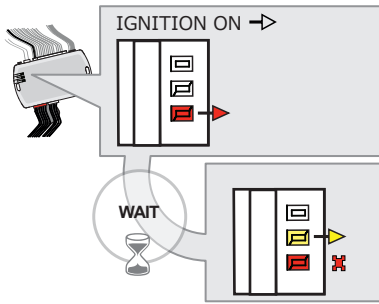
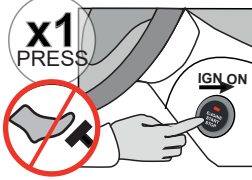

Do not press the brake pedal.
Press the **Push-to-Start** button once to turn on the ignition.

WAIT

- ↳ The **YELLOW LED** will turn ON.
- ↳ The **RED LED** will flash once.

7

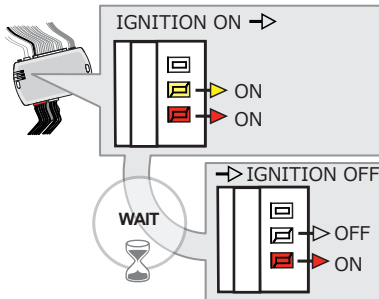
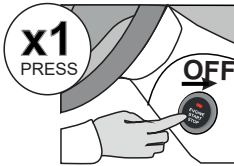

Press the **Push-to-Start** button once to turn off the ignition.

WAIT

- ↳ The **YELLOW LED** will turn OFF.

8

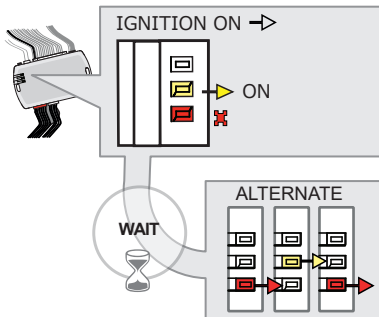
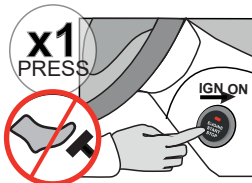

Do not press the brake pedal.
Press the **Push-to-Start** button once to turn on the ignition.

WAIT

- ↳ The **YELLOW LED** will turn ON.
- ↳ The **RED LED** will flash once.
- ↳ The **Red and Yellow LEDs** will start flashing alternately.

9

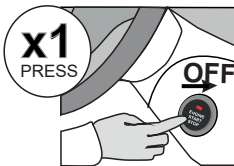

Press the **Push-to-Start** button once to turn off the ignition.

10

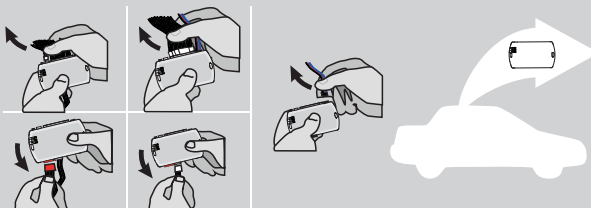

Disconnect all the connectors and after the Data-Link (4-pins) connector.

KEY BYPASS PROGRAMMING PROCEDURE 3/3

11

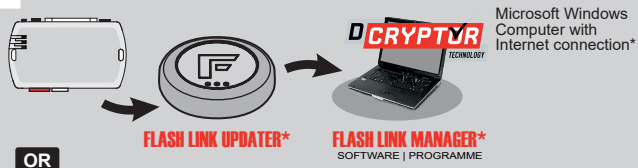

OR

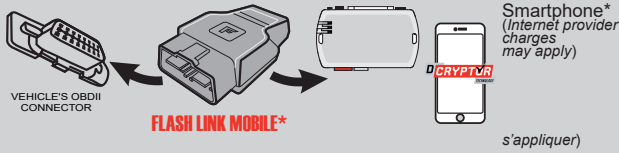

Use the tool: **FLASH LINK UPDATER** or **FLASH LINK MOBILE** to visit the DCryptor menu.

*Parts required (not included)

12

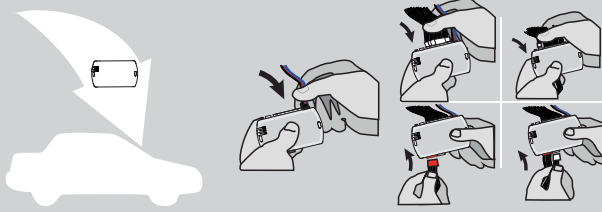

AFTER DCRYPTOR PROGRAMMING COMPLETED
Go back to the vehicle and **reconnect** the 4-Pin (Data-Link) connector and after, all the remaining connector.



The module is now programmed.



REMOTE STARTER / ALARM VERIFICATION PROCEDURE

Test the remote starter. Remote start the vehicle.

REMOTE STARTER FUNCTIONALITY

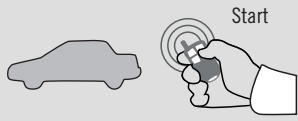

All doors must be closed.

Remote start the vehicle.



Unlock the doors with either:

- The OEM remote
- The remote-starter remote
- Or the proximity remote

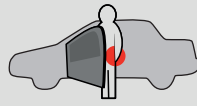

Enter the vehicle with the SMART-KEY.



DO NOT PRESS THE BRAKE PEDAL.

Press and release the Push-to-Start button once.



Press the brake pedal. The vehicle can now be put in to gear and driven.

If the Smart-Key is not detected the vehicle will shut down.

THAR-NIS3 THARNESS INSTALLATION

ADDENDUM - SUGGESTED WIRING CONFIGURATION



Vehicle functions supported in this diagram (functional if equipped)

VEHICLE	YEARS	Immobilizer bypass	T-Harness	Lock	Unlock	Arm	Disarm	Tachometer	Door Status (with Data-link) (avec Data-link)	Trunk Status (with Data-link) (avec Data-link)	Hood Status* (with Data-link) (avec Data-link)	Hand-Brake Status	Foot-Brake Status	OEM Remote monitoring	Auto-lights	Parking Lights
INFINITI																
QX50	Push-to-start - AT	2019-2020	•	•	•	•	•	•	•	•	•	•	•	•	•	•



BYPASS FIRMWARE VERSION

72.[45]

NISSAN/INFINITI MINIMUM

To add the firmware version and the options, use the **FLASH LINK UPDATER** or **FLASH LINK MOBILE** tool, sold separately.

IF THE VEHICLE IS NOT EQUIPPED WITH FUNCTIONAL HOOD PIN:

A11

OFF

Hood trigger (Output Status).



Program bypass option:

UNIT OPTION

DESCRIPTION

C1

OEM Remote status (Lock/Unlock) monitoring

D6

Push-to-Start

D5

Lock after start

E5

OFF

By default The hazard will flash 4 times before start and 4x after the starting cycle.

ON

The hazard will flash 4 times before start and every 5 seconds after starting cycle.

MANDATORY INSTALL

***HOOD PIN**



HOOD STATUS: THE HOOD PIN SWITCH MUST BE INSTALLED IF THE VEHICLE CAN BE REMOTE STARTED WITH THE HOOD OPEN, SET FUNCTION A11 TO OFF.

A11

OFF

Notice: the installation of safety elements are mandatory. The hood pin is an essential security element and must be installed.

THIS MODULE MUST BE INSTALLED BY A QUALIFIED TECHNICIAN. A WRONG CONNECTION CAN CAUSE PERMANENT DAMAGE TO THE VEHICLE.

MODIFICATIONS REQUIRED

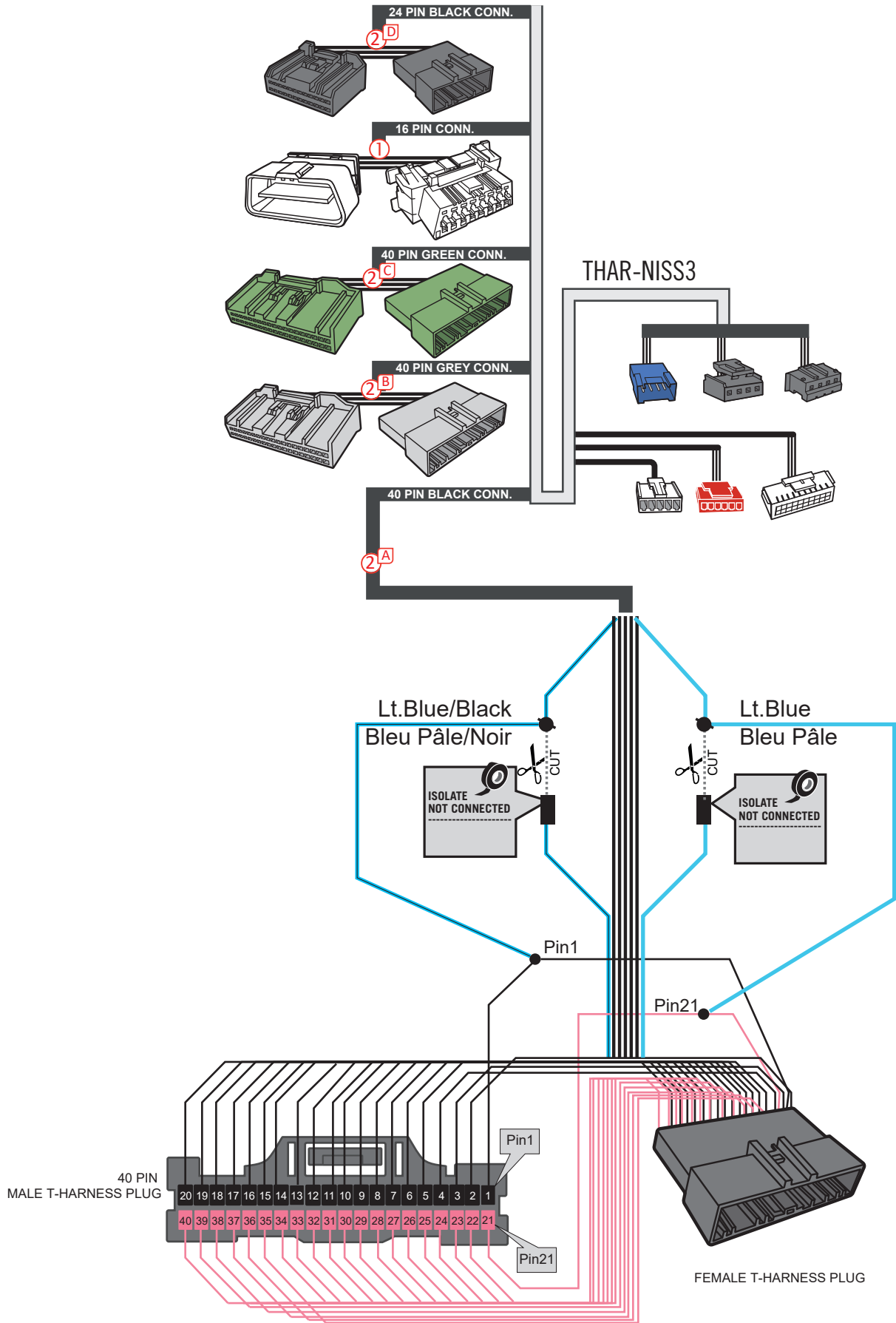

DESCRIPTION

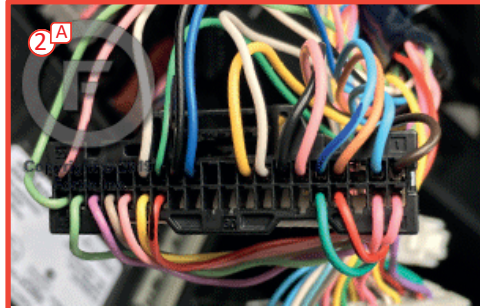
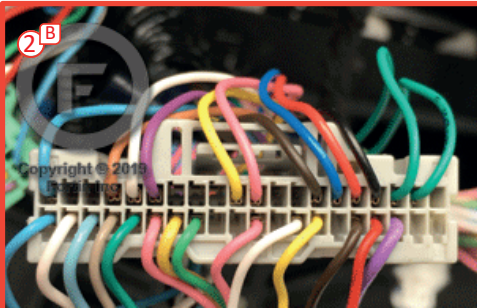

BCM located left of steering column.

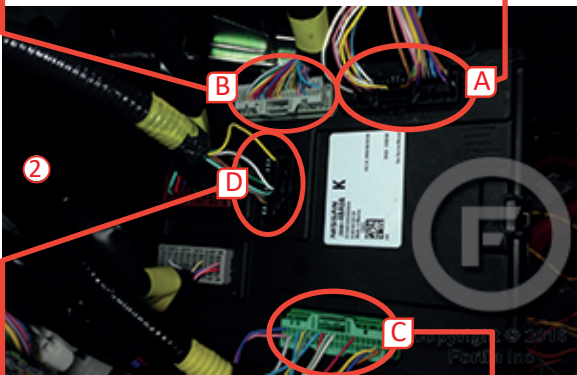

① OBD-II connector

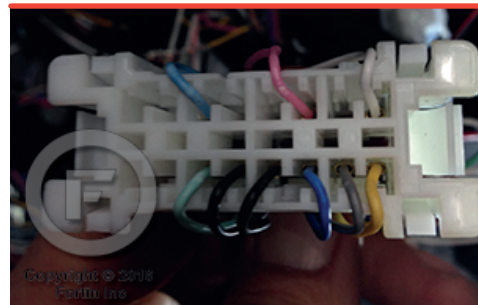
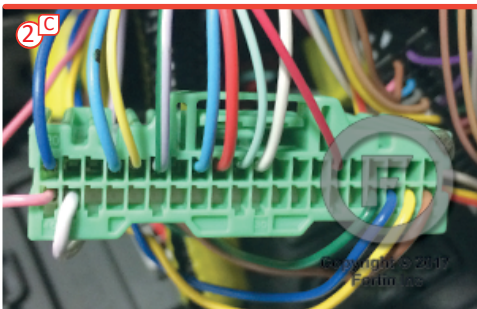
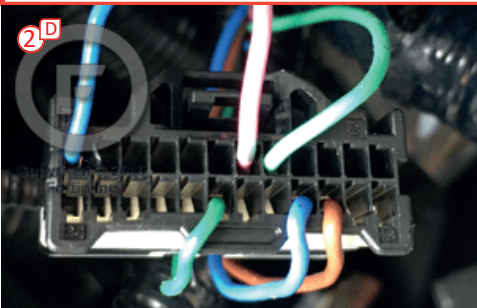

Back view

AUTOMATIC TRANSMISSION BRAKE WIRING CONNECTION

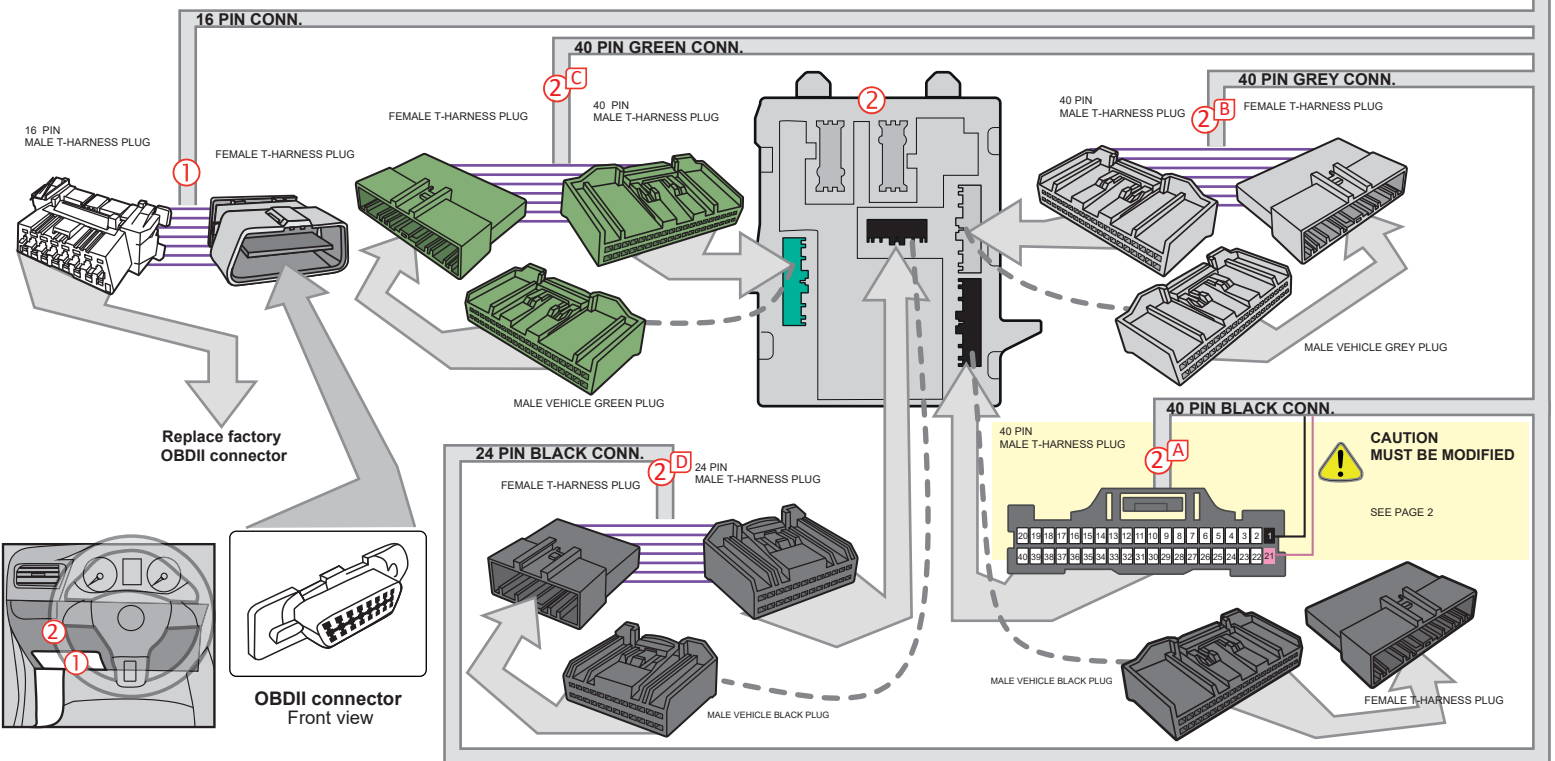
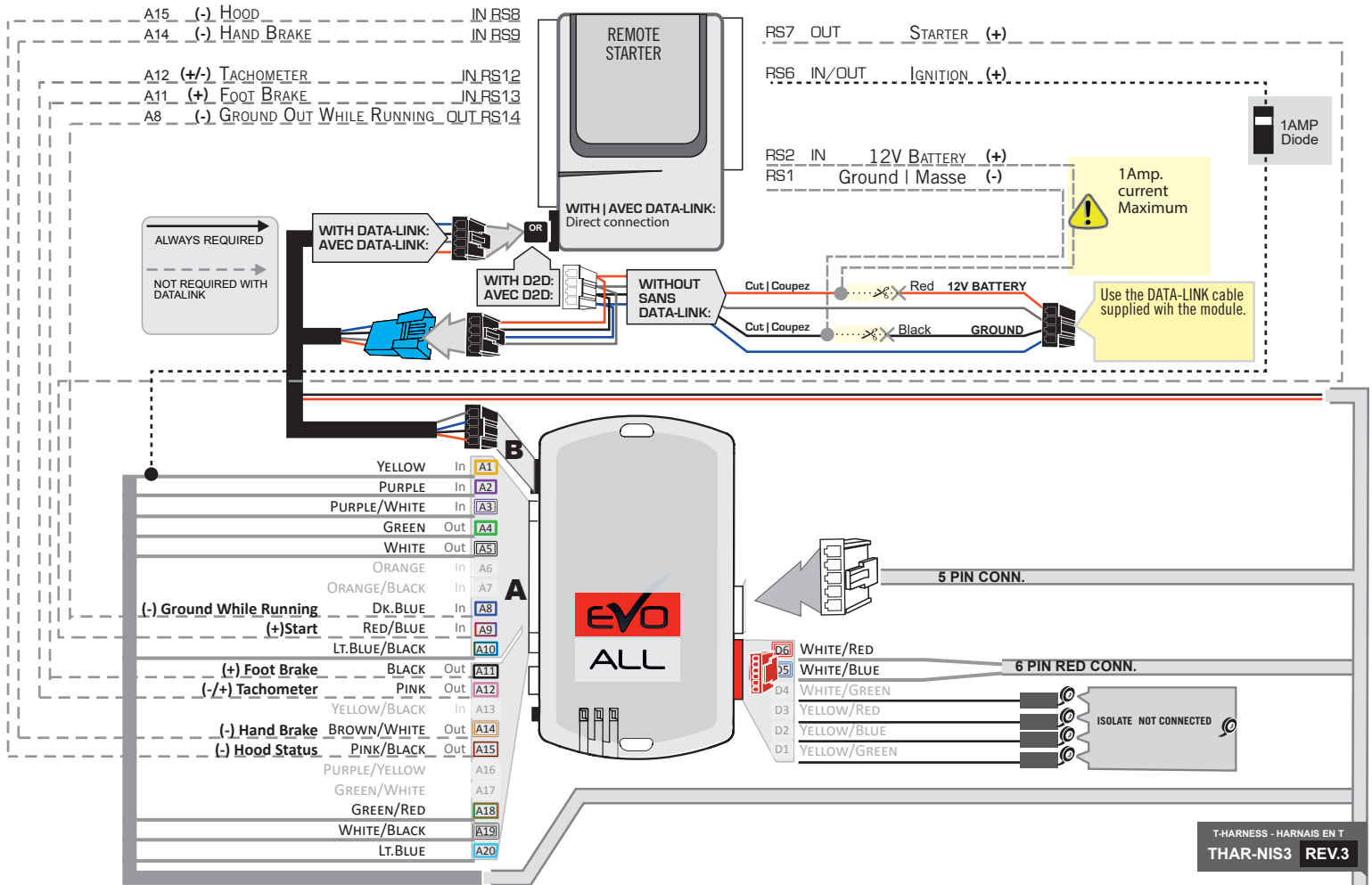

AUTOMATIC TRANSMISSION WIRING CONNECTION

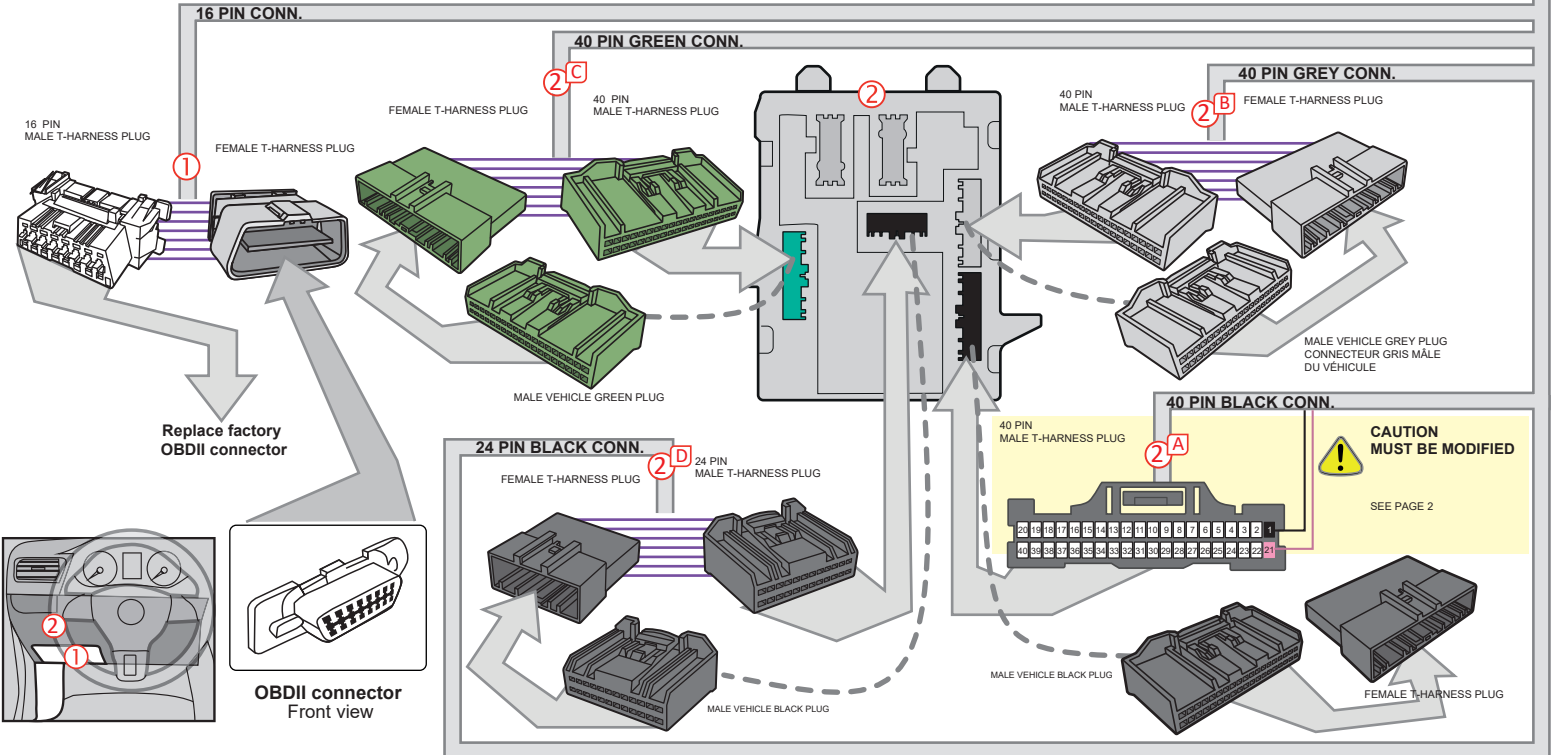
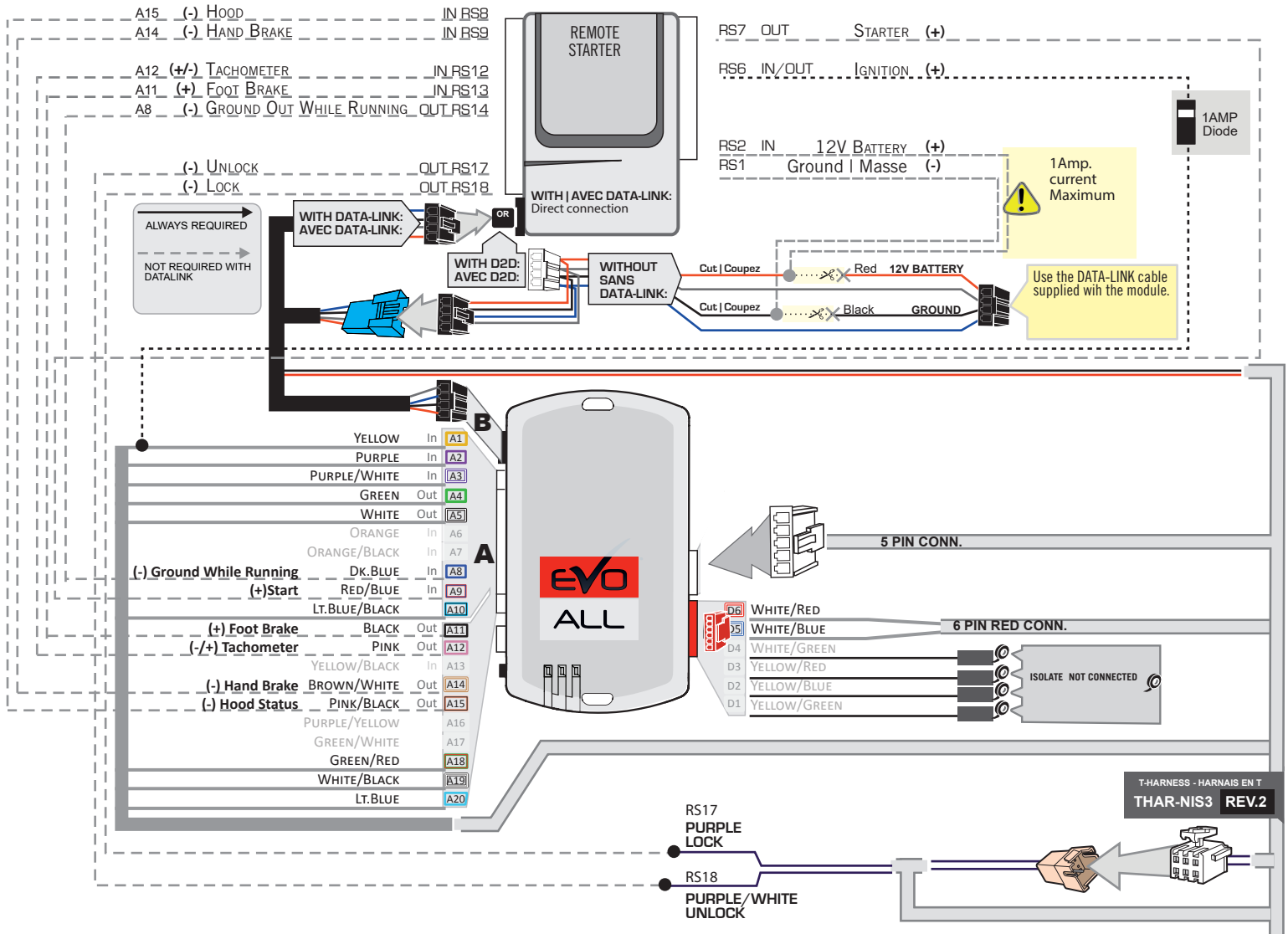

DCRYPTOR PROGRAMMING PROCEDURE



- Parts required (not included)**
- 1x **FLASH LINK UPDATER,**
 - 1x **FLASH LINK MANAGER**
SOFTWARE | PROGRAMME
 - 1x Microsoft Windows Computer with Internet connection

OR

- 1x **FLASH LINK MOBILE**
- 1x **FLASH LINK MOBILE APP**
- 1x Smartphone *Android or iOS* with Internet connection
(Internet provider charges may apply)

BEFORE PROGRAMMING SET THE UNIT OPTION AND SAVE.

1

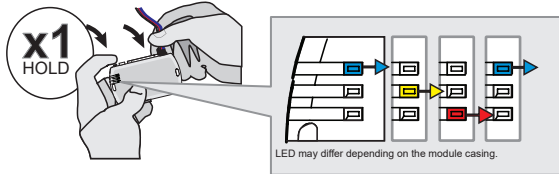

Press and hold the programming button:
Insert the 4-Pin (Data-Link) connector.

↳ The Blue, Red, Yellow and Blue & Red LEDs will alternatively illuminate.

2

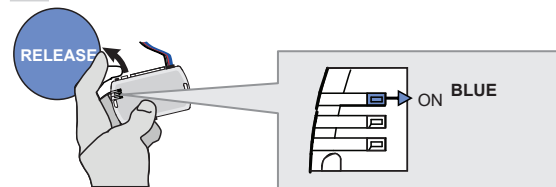

Release the programming button when the LED is BLUE.

If the LED is not solid BLUE disconnect the 4-Pin connector (Data-Link) and go back to step 1.

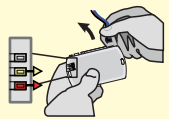

3

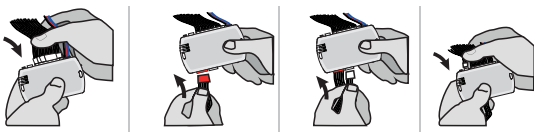

Insert the required remaining connectors.

4

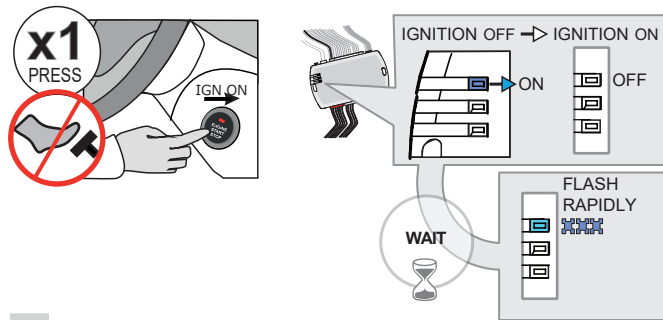

Do not press the brake pedal.
Press the START/STOP button once to turn ON the ignition.

Wait,
↳ The BLUE LED will flash rapidly.

5

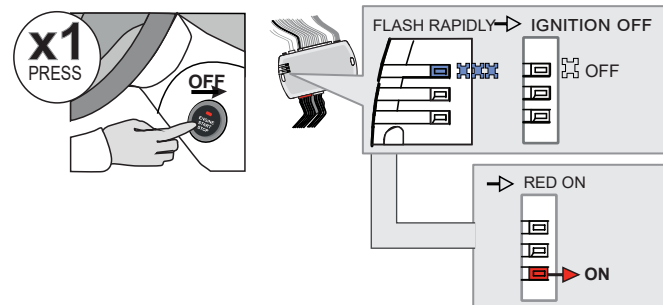

Press the START/STOP button once to turn OFF the ignition.

↳ The BLUE LED will turn off.

↳ the RED LED turn ON.

KEY BYPASS PROGRAMMING PROCEDURE 2/3

6

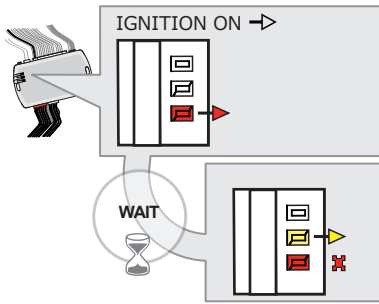
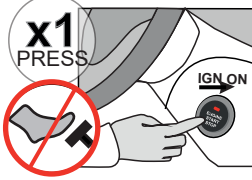

Do not press the brake pedal.
Press the **Push-to-Start** button once to turn on the ignition.

WAIT

- ↳ The **YELLOW LED** will turn ON.
- ↳ The **RED LED** will flash once.

7

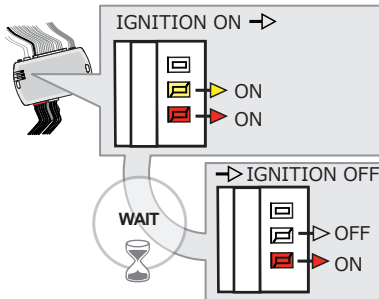
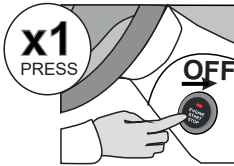

Press the **Push-to-Start** button once to turn off the ignition.

WAIT

- ↳ The **YELLOW LED** will turn OFF.

8

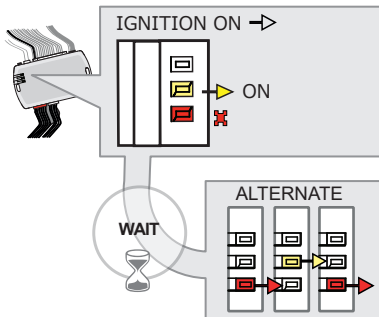
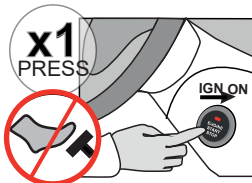

Do not press the brake pedal.
Press the **Push-to-Start** button once to turn on the ignition.

WAIT

- ↳ The **YELLOW LED** will turn ON.
- ↳ The **RED LED** will flash once.
- ↳ The **Red and Yellow LEDs** will start flashing alternately.

9

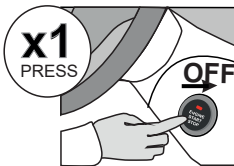

Press the **Push-to-Start** button once to turn off the ignition.

10

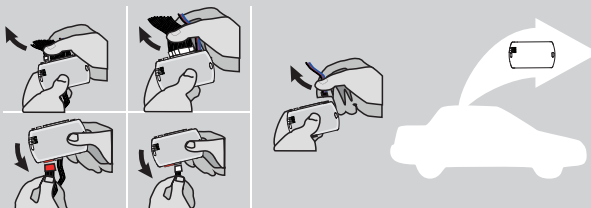

Disconnect all the connectors and after the Data-Link (4-pins) connector.

KEY BYPASS PROGRAMMING PROCEDURE 3/3

11

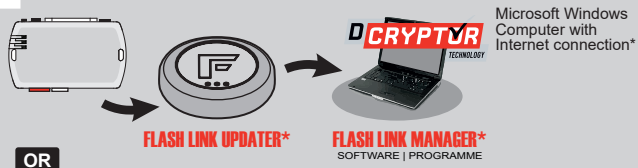

OR

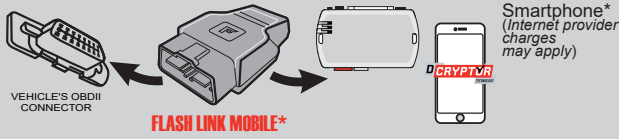

Use the tool: **FLASH LINK UPDATER** or **FLASH LINK MOBILE** to visit the DCryptor menu.

*Parts required (not included)

12

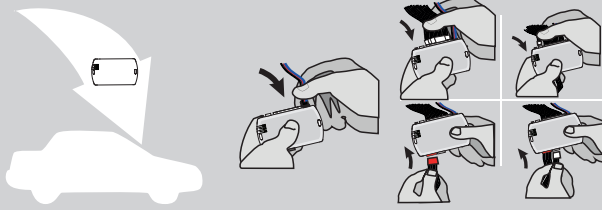

AFTER DCRYPTOR PROGRAMMING COMPLETED
Go back to the vehicle and **reconnect** the 4-Pin (Data-Link) connector and after, all the remaining connector.









The module is now programmed.



REMOTE STARTER / ALARM VERIFICATION PROCEDURE

Test the remote starter. Remote start the vehicle.

REMOTE STARTER FUNCTIONALITY

<p>START</p>  <p>All doors must be closed.</p> <p>Remote start the vehicle.</p>	<p>UNLOCK</p>  <p>Unlock the doors with either:</p> <ul style="list-style-type: none"> • The OEM remote • The remote-starter remote • Or the proximity remote 	<p>OFF</p>  <p><i>The module will shut down the vehicle as soon as the drivers door is opened.</i></p>	 <p>Enter the vehicle with the Smart-Key.</p>	 <p>Press the brake pedal.</p>	 <p>Press the Push-to-Start button to start the vehicle.</p>	 <p><i>The vehicle can now be put in to gear and driven.</i></p>
---	--	---	--	--	--	---

THAR-NIS3
**THARNESS
INSTALLATION**

ADDENDUM - SUGGESTED WIRING CONFIGURATION

VEHICLE	YEARS	Vehicle functions supported in this diagram (functional if equipped)													
		Immobilizer by pass	T-Harness	Lock	Unlock	Arm	Disarm	Tachometer	Door Status (with Data-link) (avec Data-link)	Trunk Status (with Data-link) (avec Data-link)	Hood Status*	Hand-Brake Status	Foot-Brake Status	OEM Remote monitoring	Parking Lights
NISSAN															
Qashqai	2017-2018	•	•	•	•	•	•	•	•	•	•	•	•	•	•
Rogue	2014-2020	•	•	•	•	•	•	•	•	•	•	•	•	•	•
Rogue Sport	2017-2020	•	•	•	•	•	•	•	•	•	•	•	•	•	•

FIRMWARE VERSION

72.[45]

NISSAN/INFINITI MINIMUM

To add the firmware version and the options, use the **FLASH LINK UPDATER** or **FLASH LINK MOBILE** tool, sold separately.

IF THE VEHICLE IS NOT EQUIPPED WITH FUNCTIONAL HOOD PIN:	A11	OFF	Hood trigger (Output Status).
--	------------	------------	-------------------------------

	Program bypass option:	UNIT OPTION	DESCRIPTION
		C1	OEM Remote status (Lock/Unlock) monitoring

E5	OFF	By default The hazard will flash 4 times before start and 4x after the starting cycle.
	ON	The hazard will flash 4 times before start and every 5 seconds after starting cycle.

	Program bypass option (if equipped with OEM alarm):	UNIT OPTION	DESCRIPTION
		D2	Unlock before / Lock after (Disarm OEM alarm)

MANDATORY INSTALL
***HOOD PIN**

HOOD STATUS: THE HOOD PIN SWITCH MUST BE INSTALLED IF THE VEHICLE CAN BE REMOTE STARTED WITH THE HOOD OPEN, SET FUNCTION A11 TO OFF.

A11	OFF
------------	------------

Notice: the installation of safety elements are mandatory. The hood pin is an essential security element and must be installed.

THIS MODULE MUST BE INSTALLED BY A QUALIFIED TECHNICIAN. A WRONG CONNECTION CAN CAUSE PERMANENT DAMAGE TO THE VEHICLE.

DESCRIPTION

⑤ BCM Black 24-PINS connector.

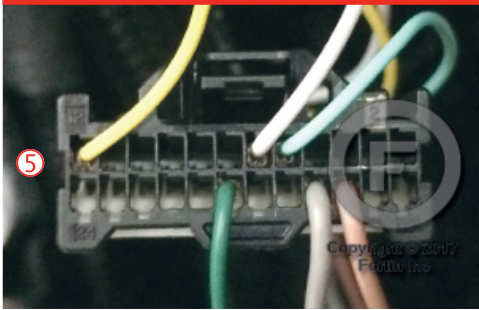

BCM located left of steering column.

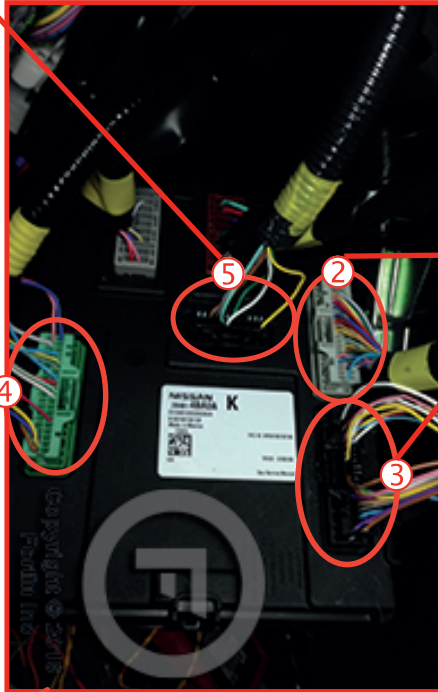

② BCM Grey 40-PINS connector.



④ BCM Green 40-PINS connector.

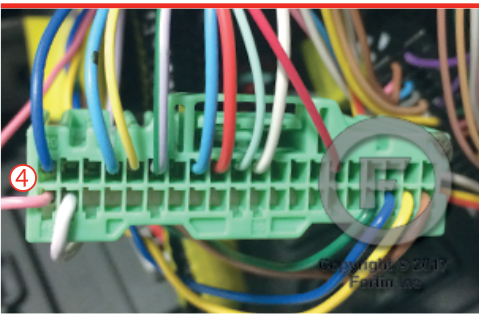

③ BCM Black 40-PINS connector.

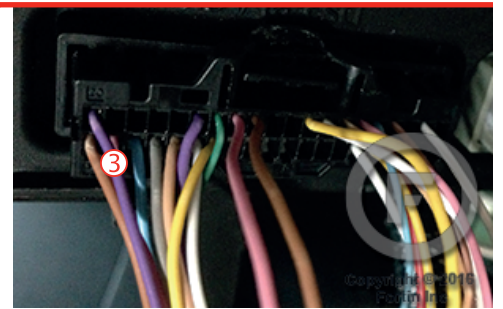

① OBD-II connector

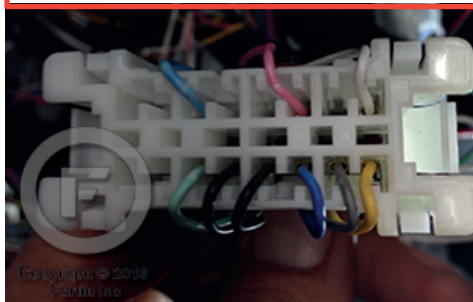

Back view

WIRING CONNECTION

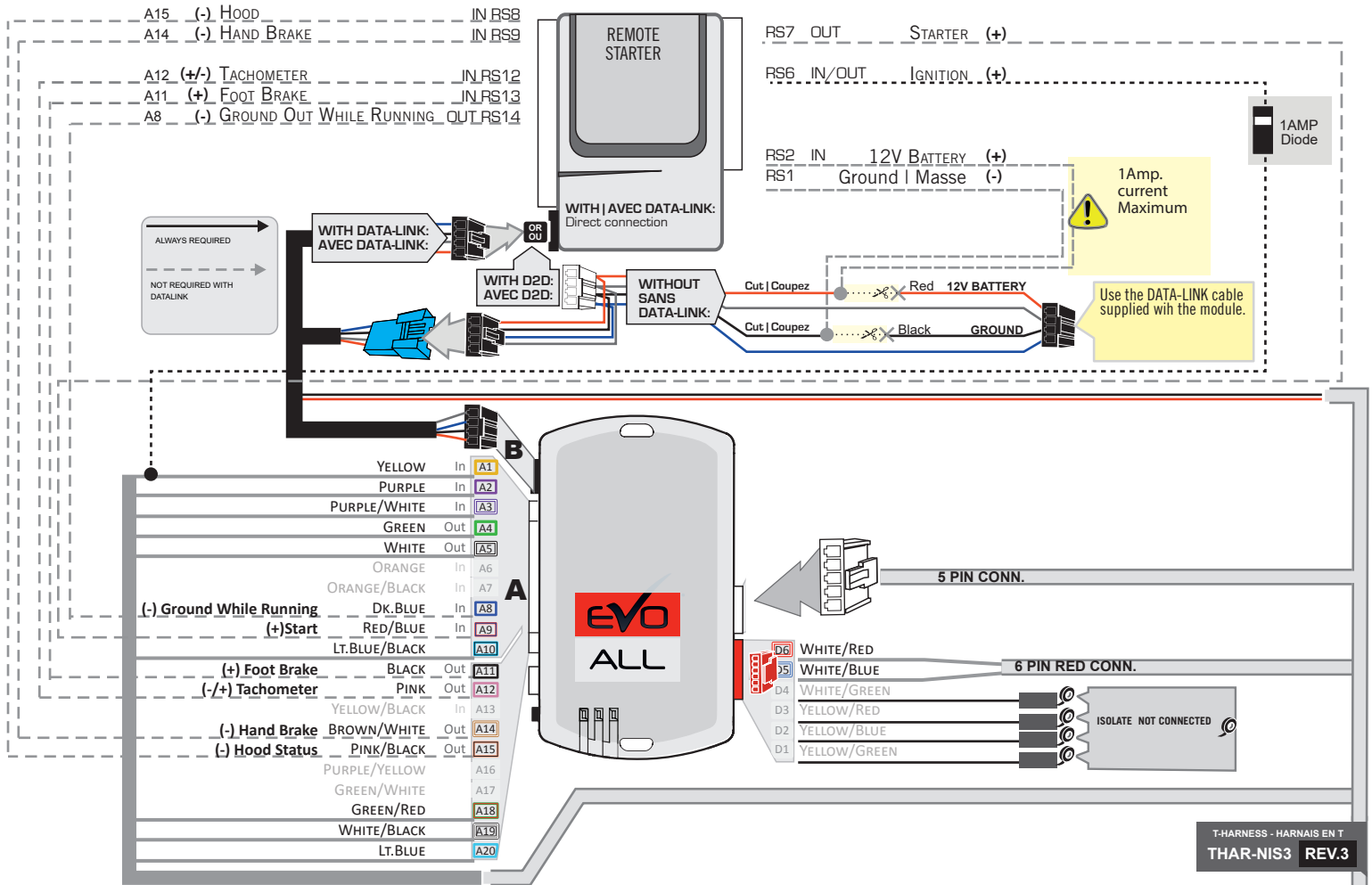

T-HARNES - HARNAIS EN T
THAR-NIS3 REV.3

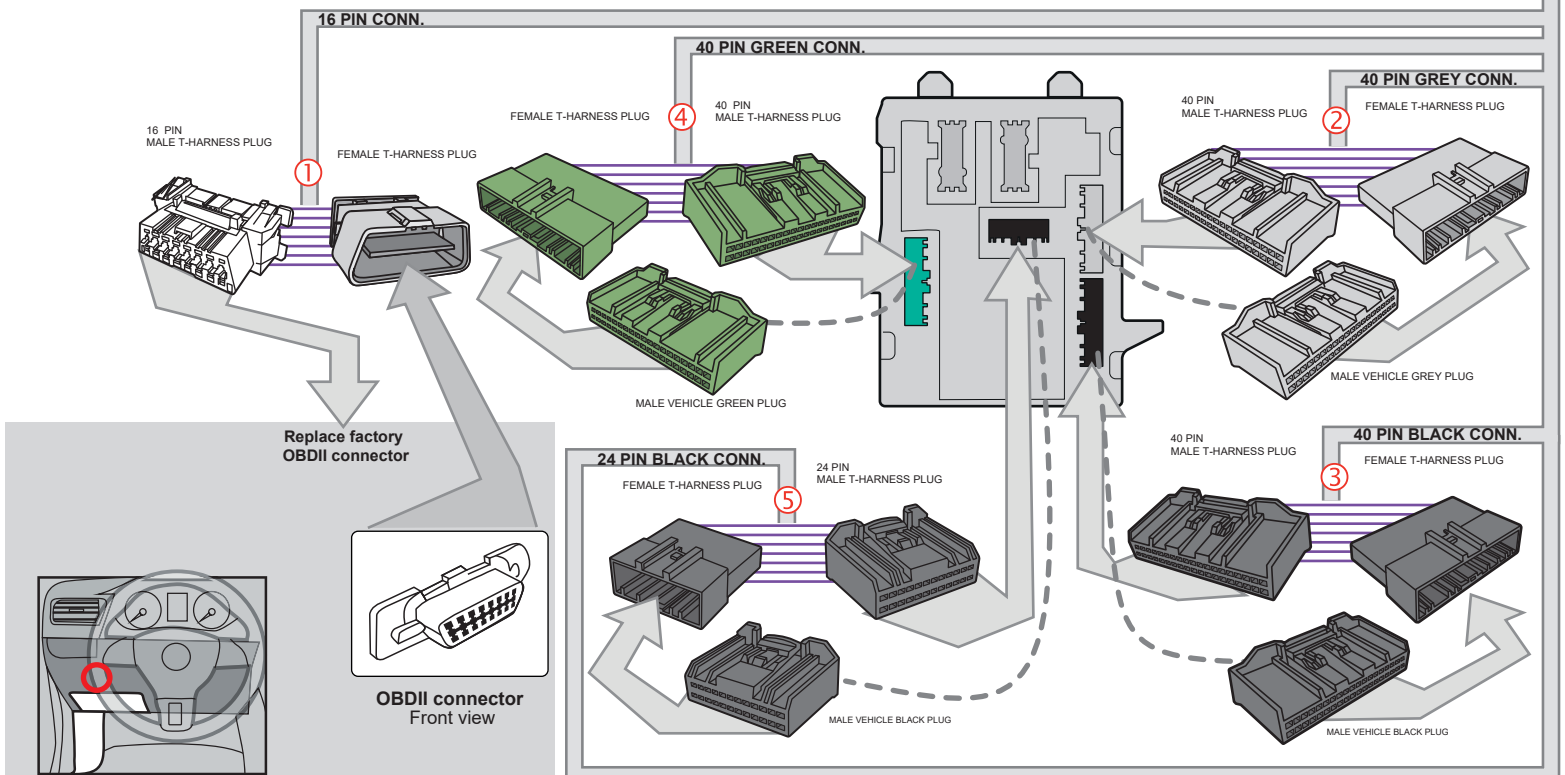

WIRING CONNECTION

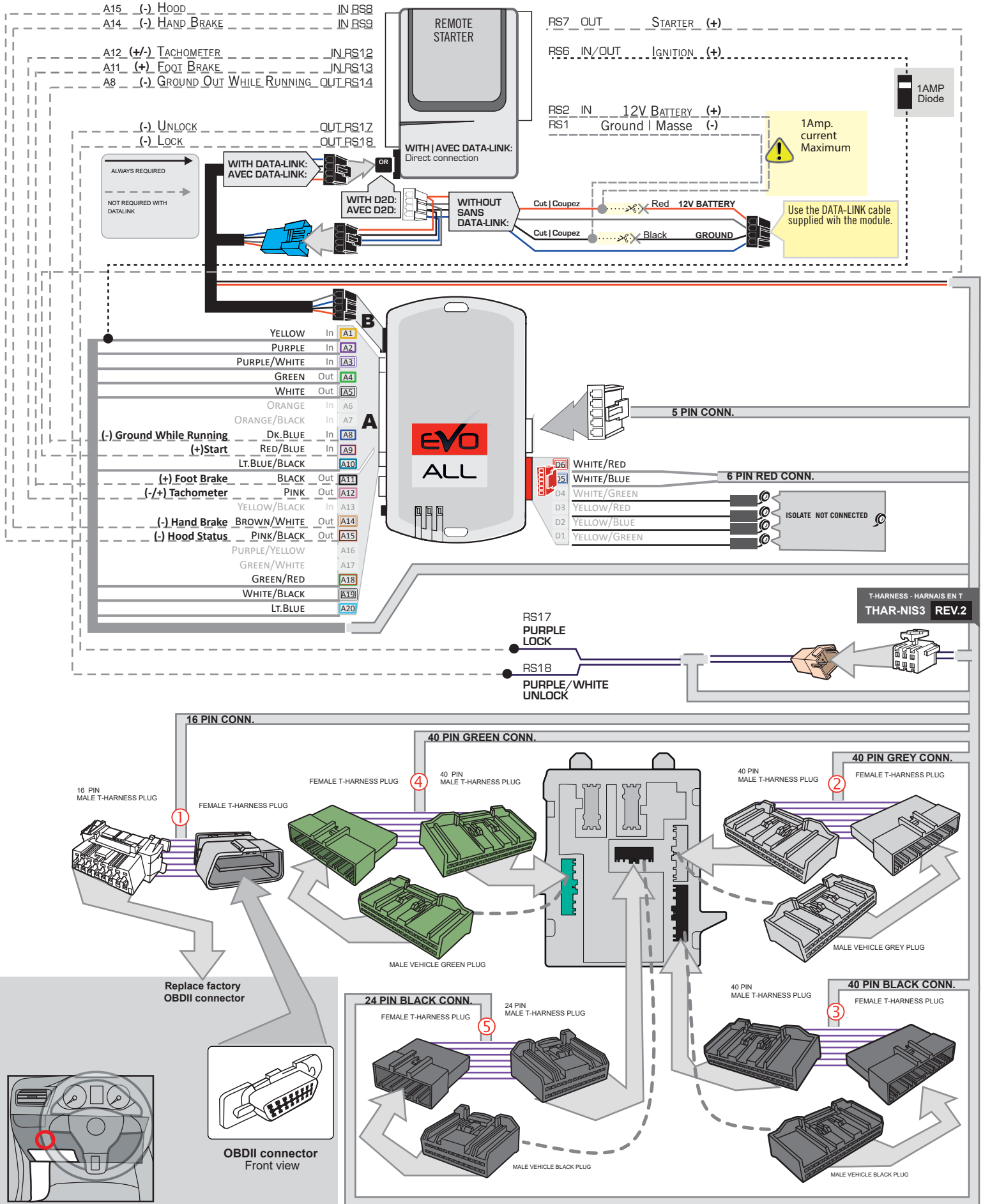

DCRYPTOR PROGRAMMING PROCEDURE



- Parts required (not included)**
- 1x **FLASH LINK UPDATER**,
FLASH LINK MANAGER
SOFTWARE | PROGRAMME
 - 1x Microsoft Windows Computer with Internet connection

OR

- 1x **FLASH LINK MOBILE**
- 1x **FLASH LINK MOBILE APP**
- 1x Smartphone *Android or iOS* with Internet connection
(Internet provider charges may apply)

BEFORE PROGRAMMING SET THE UNIT OPTION AND SAVE.

1

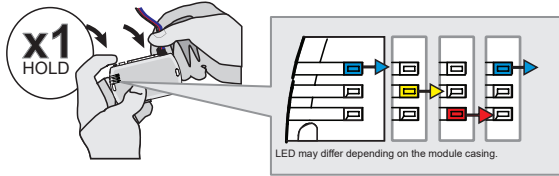

Press and hold the programming button:
Insert the 4-Pin (Data-Link) connector.

↳ The Blue, Red, Yellow and Blue & Red LEDs will alternatively illuminate.

2

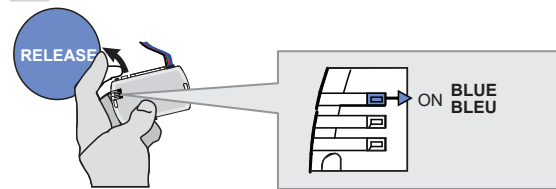

Release the programming button when the LED is BLUE.

If the LED is not solid BLUE disconnect the 4-Pin connector (Data-Link) and go back to step 1.

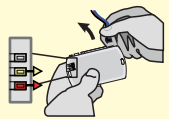

3

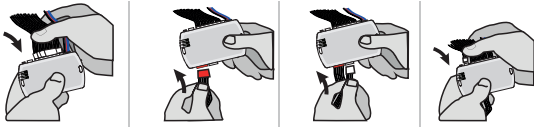

Insert the required remaining connectors.

4

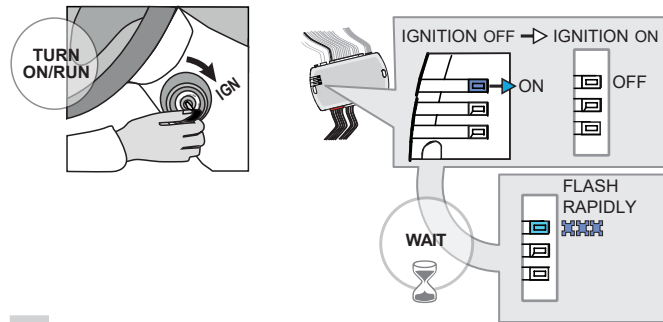

Turn the key to the Ignition ON/RUN position.

Wait,
↳ The BLUE LED will flash rapidly.

5

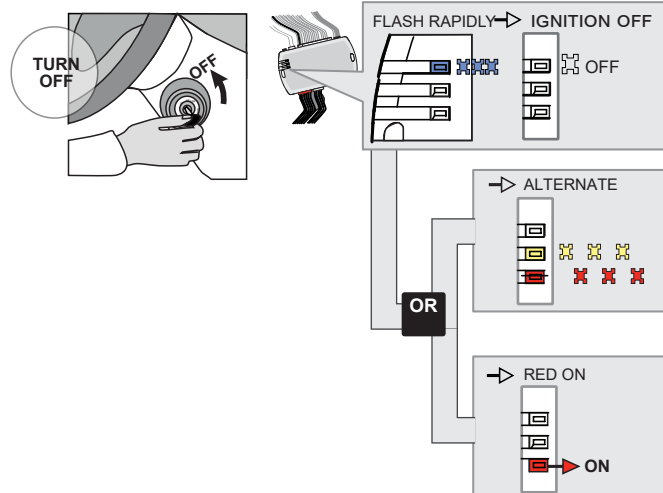

Turn the key to the OFF position.

↳ The BLUE LED will turn off.

↳ If the RED and YELLOW LEDs alternate:

GO STEP 10 at Dcryptor process.

↳ If the RED LED turn ON:

GO STEP 6 to complete the programming.

KEY BYPASS PROGRAMMING PROCEDURE 2/3

6

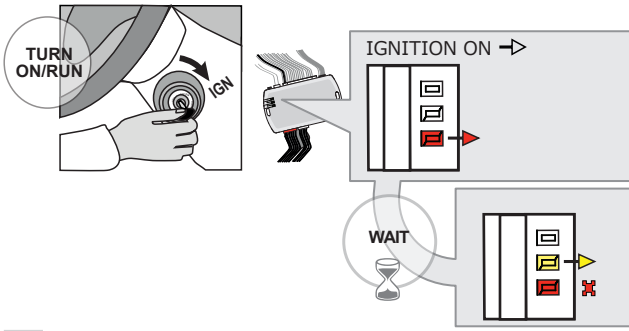

Turn the key to the Ignition ON/RUN position.

WAIT

- ↳ The YELLOW LED will turn ON.
- ↳ The RED LED will flash once.

7

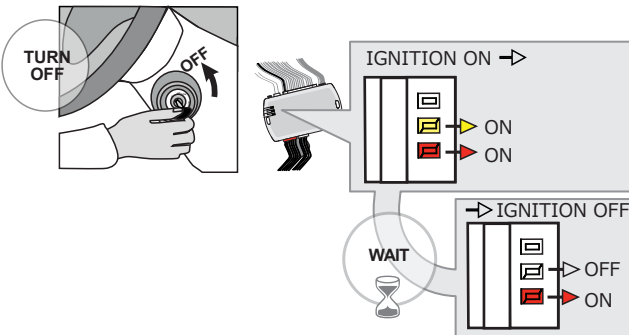

Turn the key to the OFF position.

WAIT

- ↳ The YELLOW LED will turn OFF.

8

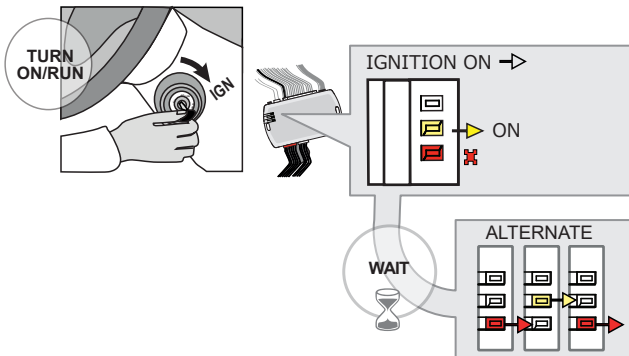

Turn the key to the Ignition ON/RUN position.

WAIT

- ↳ The YELLOW LED will turn ON.
- ↳ The RED LED will flash once.
- ↳ The Red and Yellow LEDs will start flashing alternatively.

9

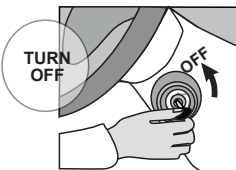

Turn the key to the OFF position.

10

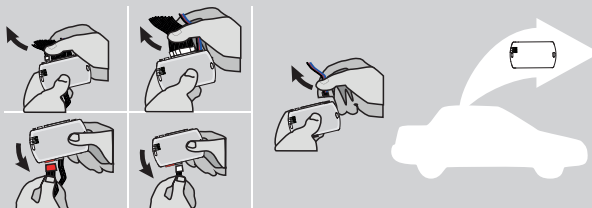

Disconnect all the connectors and after the Data-Link (4-pins) connector.

KEY BYPASS PROGRAMMING PROCEDURE 3/3

11

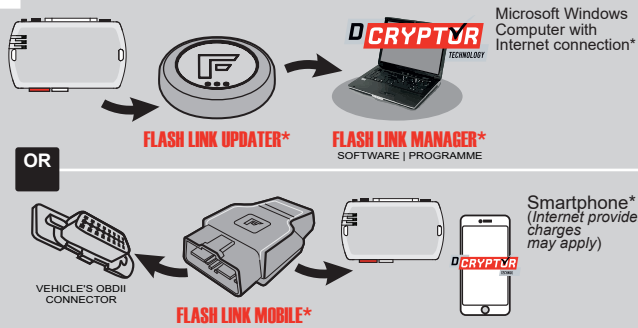

Use the tool:
FLASH LINK UPDATER or
FLASH LINK MOBILE
to visit the DCryptor menu.

*Parts required (not included)

12

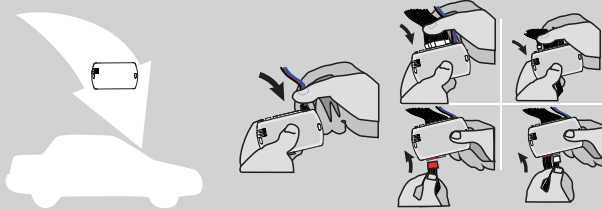

AFTER DCRYPTOR PROGRAMMING COMPLETED
Go back to the vehicle and **reconnect** the 4-Pin (Data-Link) connector and after, all the remaining connector.



The module is now programmed.



REMOTE STARTER / ALARM VERIFICATION PROCEDURE

Test the remote starter. Remote start the vehicle.

THAR-NIS3
**THARNESS
INSTALLATION**

ADDENDUM - SUGGESTED WIRING CONFIGURATION



Vehicle functions supported in this diagram (functional if equipped)

VEHICLE	YEARS	Immobilizer bypass	Lock	Unlock	Arm	Disarm	Tachometer	Door Status (with Data-link) (avec Data-link)	Trunk Status (with Data-link) (avec Data-link)	Hood Status*	Hand-Brake Status	Foot-Brake Status	OEM Remote monitoring	Auto-lights	Parking Lights
NISSAN															
Qashqai	Push-to-start - AT	2017-2018	•	•	•	•	•	•	•	•	•	•	•	•	•
Rogue	Push-to-start - AT	2014-2020	•	•	•	•	•	•	•	•	•	•	•	•	•
Rogue Sport	Push-to-start - AT	2017-2020	•	•	•	•	•	•	•	•	•	•	•	•	•

72.[45]

NISSAN/INFINITI MINIMUM

 To add the firmware version and the options, use the **FLASH LINK UPDATER** or **FLASH LINK MOBILE** tool, sold separately.

**IF THE VEHICLE IS NOT EQUIPPED
WITH FUNCTIONAL HOOD PIN:**
A11
OFF

Hood trigger (Output Status).

Contact de capot (état de sortie).

Program bypass option:

UNIT OPTION

DESCRIPTION

C1

OEM Remote status (Lock/Unlock) monitoring

D6

Push-to-Start

E5
OFF
By default The hazard will flash 4 times before start and 4x after the starting cycle. .

ON

The hazard will flash 4 times before start and every 5 seconds after starting cycle.

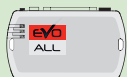
**Program bypass option
(if equipped with OEM alarm):**

UNIT OPTION

DESCRIPTION

D2

Unlock before / Lock after (Disarm OEM alarm)

MANDATORY INSTALL
***HOOD PIN**

HOOD STATUS: THE HOOD PIN SWITCH MUST BE INSTALLED IF THE VEHICLE CAN BE REMOTE STARTED WITH THE HOOD OPEN, SET FUNCTION A11 TO OFF.

A11
**OFF
NON**
Notice: the installation of safety elements are mandatory. The hood pin is an essential security element and must be installed.

THIS MODULE MUST BE INSTALLED BY A QUALIFIED TECHNICIAN. A WRONG CONNECTION CAN CAUSE PERMANENT DAMAGE TO THE VEHICLE.

DESCRIPTION

⑤ BCM Black 24-PINS connector.

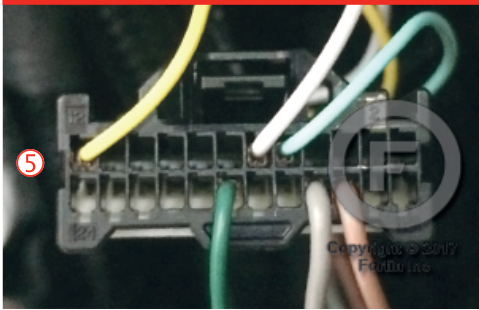

BCM located left of steering column.

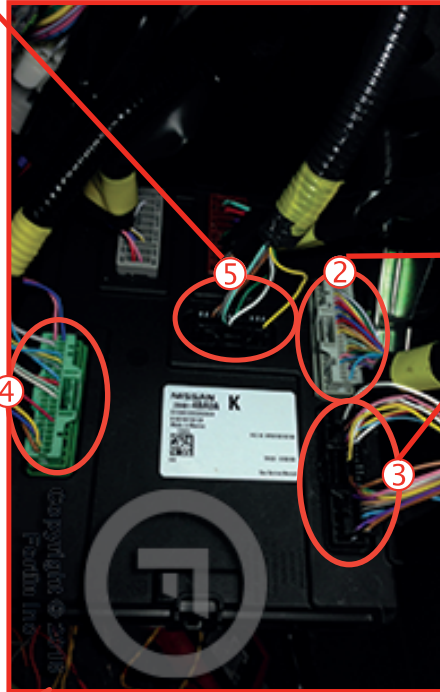

② BCM Grey 40-PINS connector.



④ BCM Green 40-PINS connector.

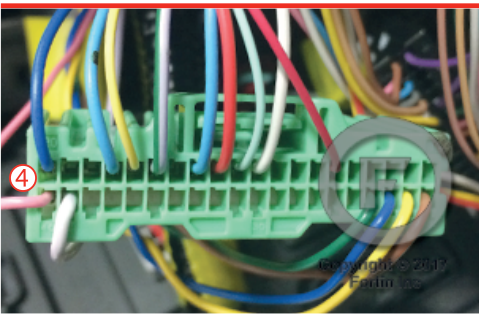

③ BCM Black 40-PINS connector.

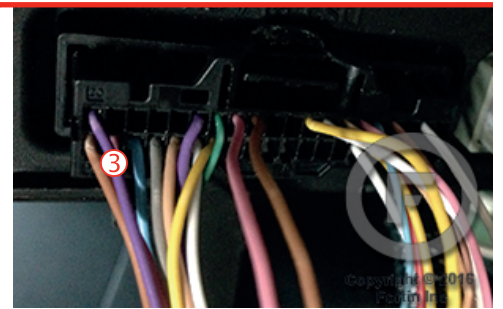

① OBD-II connector

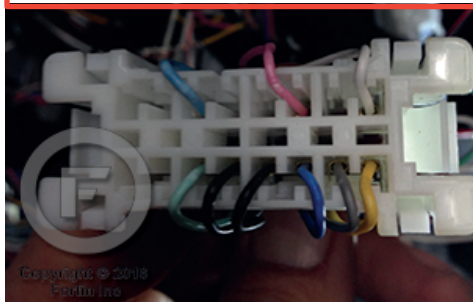

Back view

WIRING CONNECTION

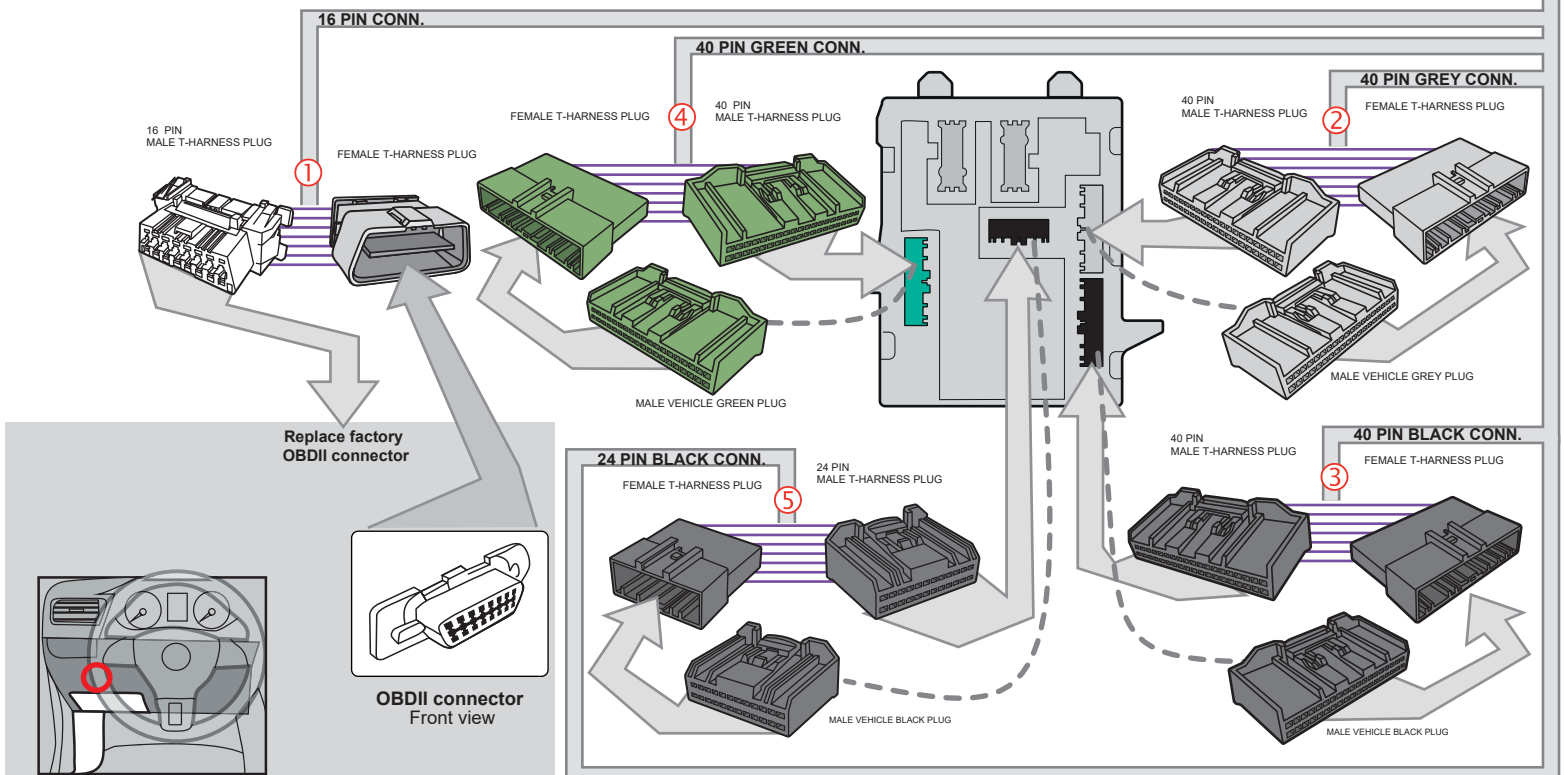
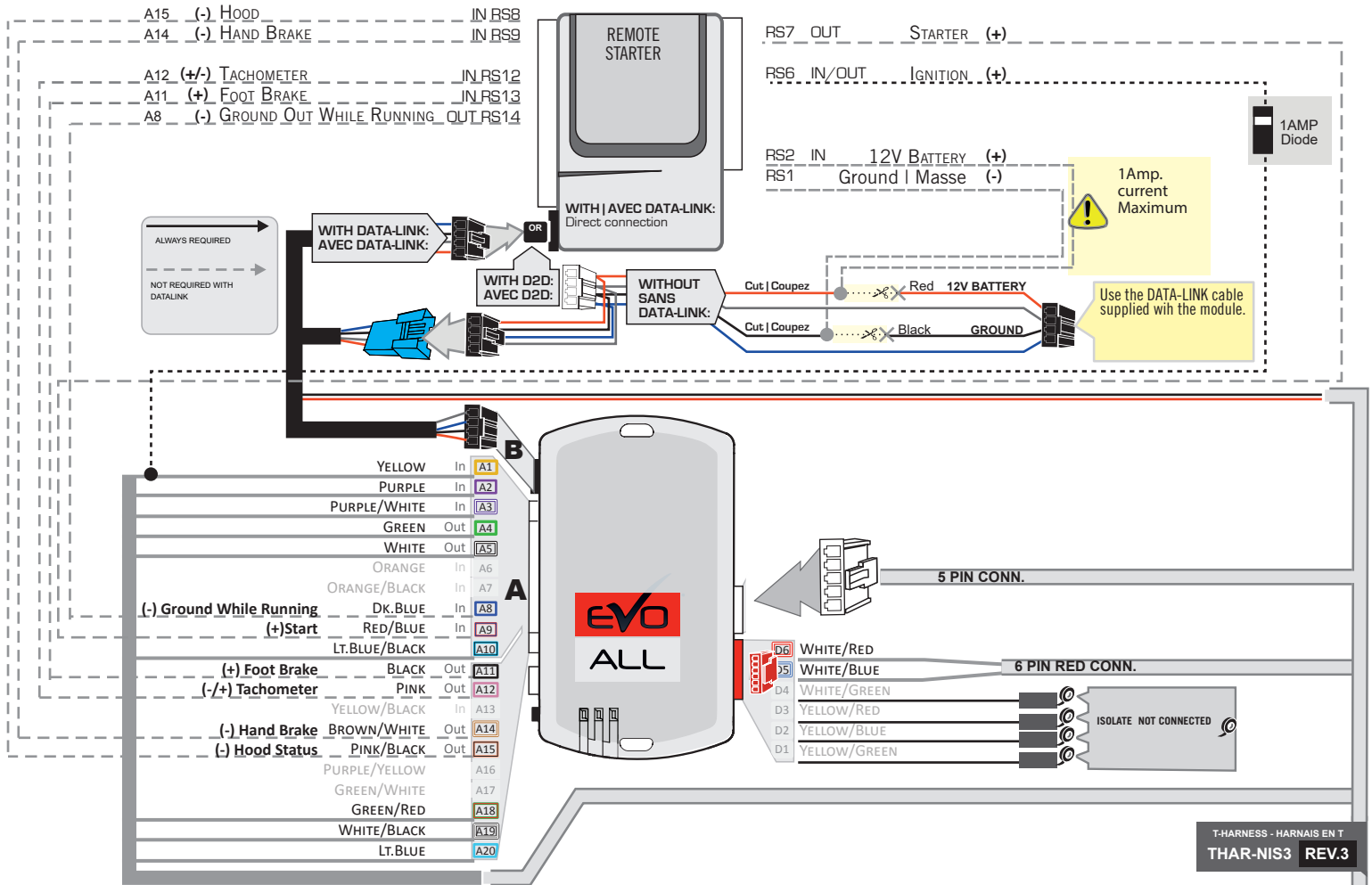

WIRING CONNECTION

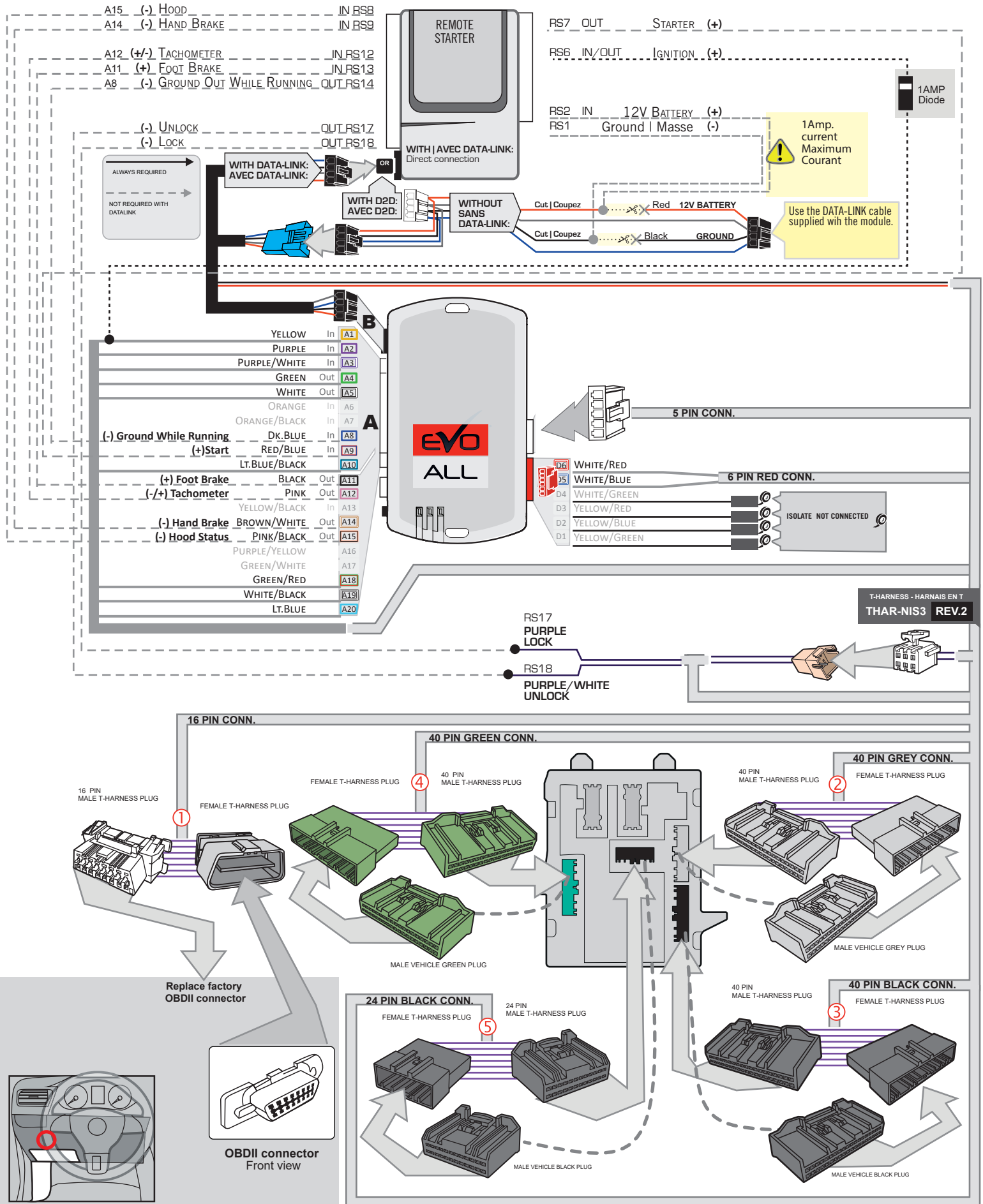

DCRYPTOR PROGRAMMING PROCEDURE



Parts required (not included)

- 1x **FLASH LINK UPDATER,**
- 1x **FLASH LINK MANAGER**
SOFTWARE | PROGRAMME
- 1x Microsoft Windows Computer with Internet connection

OR

- 1x **FLASH LINK MOBILE**
- 1x **FLASH LINK MOBILE APP**
- 1x Smartphone *Android or iOS* with Internet connection
(Internet provider charges may apply)

BEFORE PROGRAMMING SET THE UNIT OPTION AND SAVE.

1

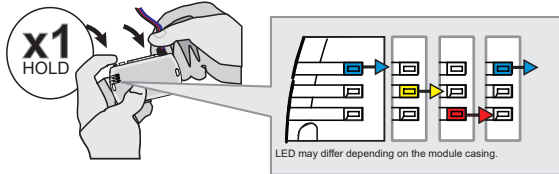

Press and hold the programming button:
Insert the 4-Pin (Data-Link) connector.

↳ The Blue, Red, Yellow and Blue & Red LEDs will alternatively illuminate.

2

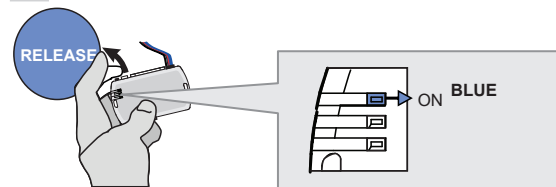

Release the programming button when the LED is BLUE.

If the LED is not solid BLUE disconnect the 4-Pin connector (Data-Link) and go back to step 1.

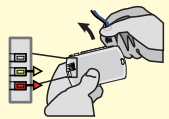

3

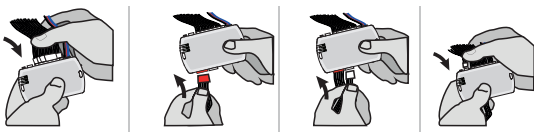

Insert the required remaining connectors.

4

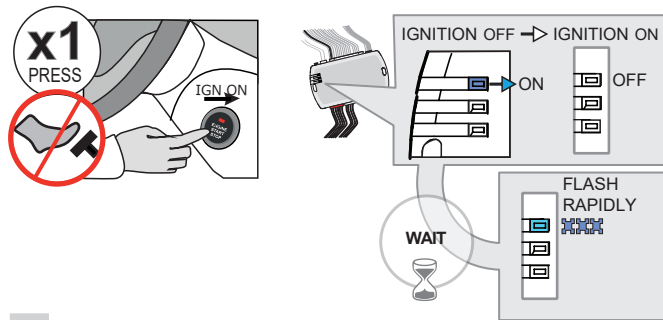

Do not press the brake pedal.
Press the START/STOP button once to turn ON the ignition.

Wait,
↳ The BLUE LED will flash rapidly.

5

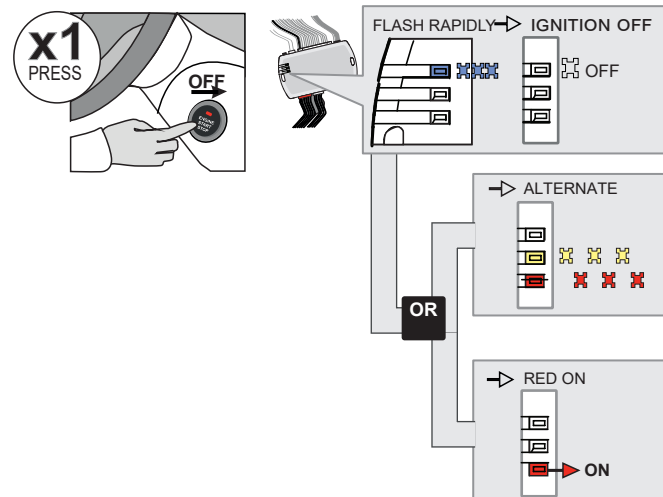

Press the START/STOP button once to turn OFF the ignition.

↳ The BLUE LED will turn off.

↳ If the RED and YELLOW LEDs alternate:

GO STEP 10 at Dcryptor process.

↳ If the RED LED turn ON:

GO STEP 6 to complete the programming.

KEY BYPASS PROGRAMMING PROCEDURE 2/3

6

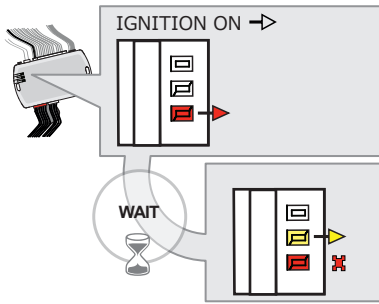
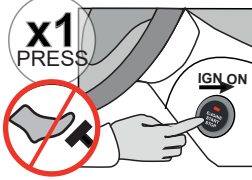

Do not press the brake pedal.
Press the **Push-to-Start** button once to turn on the ignition.

WAIT

- ↳ The **YELLOW LED** will turn ON.
- ↳ The **RED LED** will flash once.

7

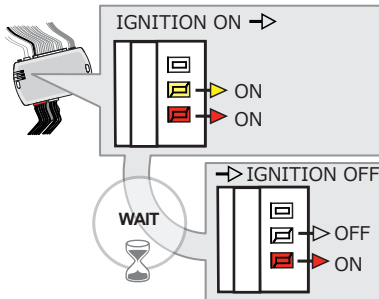
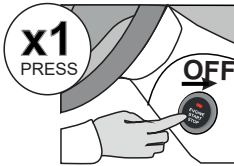

Press the **Push-to-Start** button once to turn off the ignition.

WAIT

- ↳ The **YELLOW LED** will turn OFF.

8

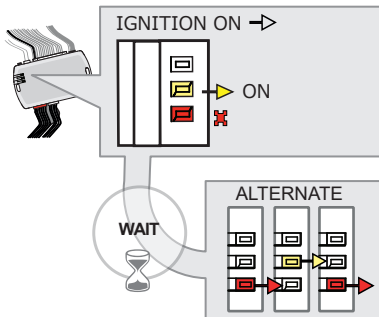
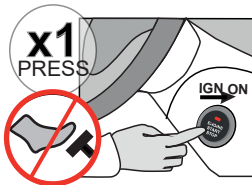

Do not press the brake pedal.
Press the **Push-to-Start** button once to turn on the ignition.

WAIT

- ↳ The **YELLOW LED** will turn ON.
- ↳ The **RED LED** will flash once.
- ↳ The **Red and Yellow LEDs** will start flashing alternately.

9

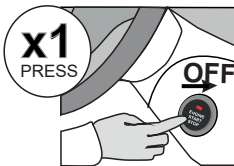

Press the **Push-to-Start** button once to turn off the ignition.

10

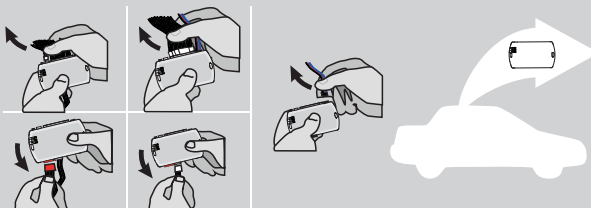

Disconnect all the connectors and after the Data-Link (4-pins) connector.

KEY BYPASS PROGRAMMING PROCEDURE 3/3

11

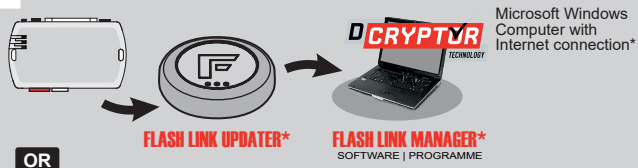

OR

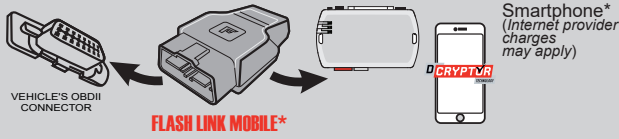

Use the tool: **FLASH LINK UPDATER** or **FLASH LINK MOBILE** to visit the DCryptor menu.

*Parts required (not included)

12

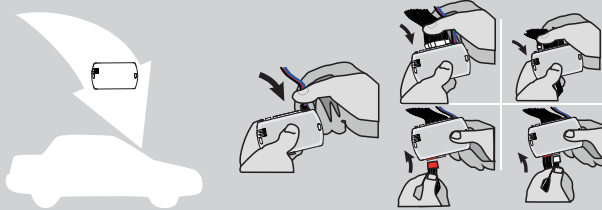

AFTER DCRYPTOR PROGRAMMING COMPLETED
Go back to the vehicle and **reconnect** the 4-Pin (Data-Link) connector and after, all the remaining connector.







The module is now programmed.

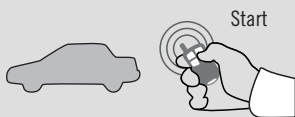

REMOTE STARTER / ALARM VERIFICATION PROCEDURE

Test the remote starter. Remote start the vehicle.

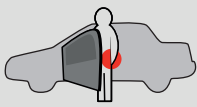
REMOTE STARTER FUNCTIONALITY

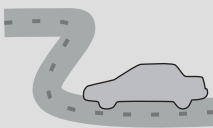
 <p>Start</p> <p>All doors must be closed.</p> <p>Remote start the vehicle.</p>	 <p>UNLOCK</p> <p>Unlock the doors with either:</p> <ul style="list-style-type: none"> • The OEM remote • The remote-starter remote • Or the proximity remote 	 <p>Enter the vehicle with the SMART-KEY.</p>	 <p>DO NOT PRESS THE BRAKE PEDAL.</p> <p>Press and release the Push-to-Start button once.</p>	 <p>Press the brake pedal. The vehicle can now be put in to gear and driven.</p> <p>If the Smart-Key is not detected the vehicle will shut down.</p>
--	---	--	---	---

THAR-NIS3

THARNESS STAND ALONE INSTALLATION

ADDENDUM - SUGGESTED WIRING CONFIGURATION



ONLY COMPATIBLE WITH AUTOMATIC TRANSMISSION VEHICLES.

Vehicle functions supported in this diagram (functional if equipped)

VEHICLE	YEARS	Vehicle functions supported in this diagram (functional if equipped)																		
		Immobilizer bypass	T-Harness	Lock	Unlock	Arm	Disarm	Hatch (open)	Horn	Trunk Release	Tachometer	Door Status	Trunk Status	Hood Status	Hand-Brake Status	Foot-Brake Status	OEM Remote monitoring	Auto Lights	Hazard Lights	
NISSAN																				
Altima	Push-to-start 2019-2020	•	•	•	•	•	•	•	•	•	•	•	•	•	•	•	•	•	•	•

FIRMWARE VERSION

72.[45]

NISSAN/INFINITI MINIMUM

To add the firmware version and the options, use the **FLASH LINK UPDATER** or **FLASH LINK MOBILE** tool, sold separately.

IF THE VEHICLE IS NOT EQUIPPED WITH FUNCTIONAL HOOD PIN:	A11	OFF	Hood trigger (Output Status).
--	------------	------------	-------------------------------

	Program bypass option:	UNIT OPTION	DESCRIPTION	
		C1	OEM Remote status (Lock/Unlock) monitoring	
		D5	Lock after start	
		D6	Push-to-Start	
		E5	OFF	By default The hazard will flash 4 times before start and 4x after the starting cycle.
			ON	The hazard will flash 4 times before start and every 5 seconds after starting cycle.



Parts required (Not included)

3x 1 Amp diode

MANDATORY INSTALL

***HOOD PIN**



HOOD STATUS: THE HOOD PIN SWITCH MUST BE INSTALLED IF THE VEHICLE CAN BE REMOTE STARTED WITH THE HOOD OPEN, SET FUNCTION **A11** TO OFF.

A11

OFF

Notice: the installation of safety elements are mandatory. The hood pin is an essential security element and must be installed.

THIS MODULE MUST BE INSTALLED BY A QUALIFIED TECHNICIAN. A WRONG CONNECTION CAN CAUSE PERMANENT DAMAGE TO THE VEHICLE.

PARTS REQUIRED (NOT INCLUDED)

1x **FLASH LINK UPDATER,**
 1x **FLASH LINK MANAGER**
 SOFTWARE | PROGRAMME
 1x Microsoft Windows Computer with Internet connection

OR

1x **FLASH LINK MOBILE**
 1x **FLASH LINK MOBILE APP**
 Smartphone *Android* or *iOS* with Internet connection (*provider charges may apply*).

MANDATORY

HOOD PIN



REMOTE START SAFETY OVERRIDE SWITCH

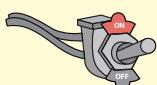





VALET SWITCH

Part #: RSPB available, Sold separately.

Notice: the installation of safety elements are mandatory. The hood pin and the valet switch are essential security elements and must be installed.

STAND ALONE CONFIGURATION

	Program bypass option	UNIT OPTION	DESCRIPTION
	OEM Remote Stand Alone Remote Starter:	D1.10 	By default, LOCK, LOCK, LOCK Par défaut, VERROUILLE,VERROUILLE,VERROUILLE
		D1.1 	
	Program bypass option with oem remote:	C1	OEM Remote Monitoring
	Program bypass option with RF KIT antenna:	H1 to H6	Supported RF Kits and select RF Kit

REMOTE STARTER FUNCTIONALITY



All doors must be closed.

3X 

Press the OEM remote's Lock button 3x to remote-start (or remote-stop) the vehicle.



START 

The vehicle will START.

REMOTE STARTER DIAGNOSTICS
MODULE RED LED

x2 flash :	Brake ON
x3 flash :	No tach
x4 flash :	Ignition before start
x5 flash :	Hood Open

REMOTE STARTER WARNING CARD



CUT THIS WARNING CARD AND STICK IT ON A VISIBLE PLACE:
 or use the package **RSPB**, Sold separately.

WARNING | ATTENTION

REMOTE STARTER

THE VEHICLE CAN BE STARTED BY EITHER: PRESSING THE LOCK BUTTON ON THE OEM REMOTE 3 TIMES CONSECUTIVELY OR BY A SMARTPHONE. **TURN ON** THE SAFETY SWITCH LOCATED UNDER THE DASHBOARD BEFORE WORKING ON THE VEHICLE.

DESCRIPTION

⑦ Horn switch

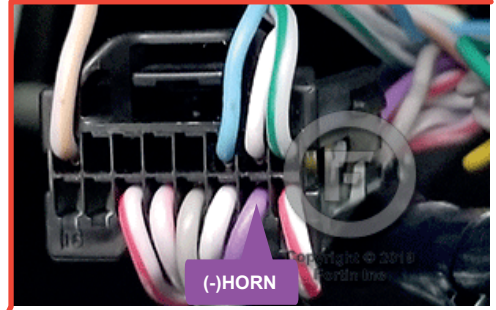
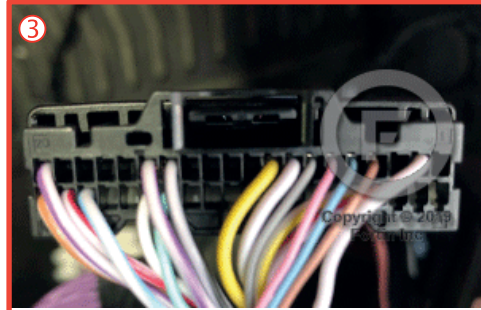
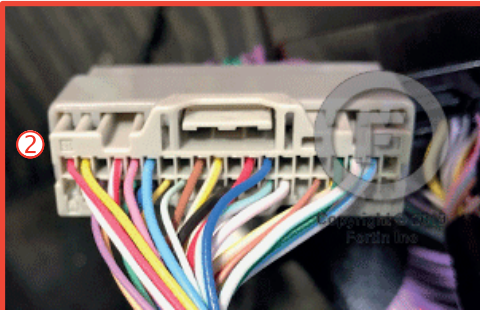

BCM located left of steering column.

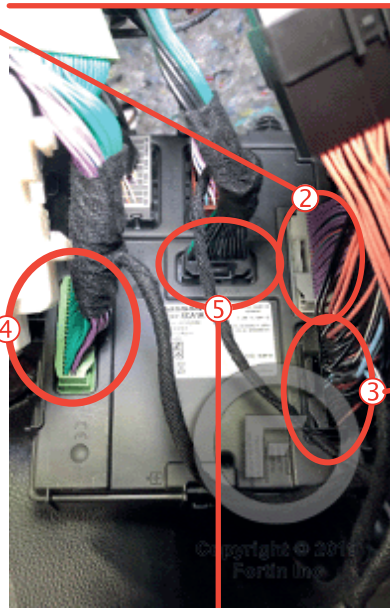
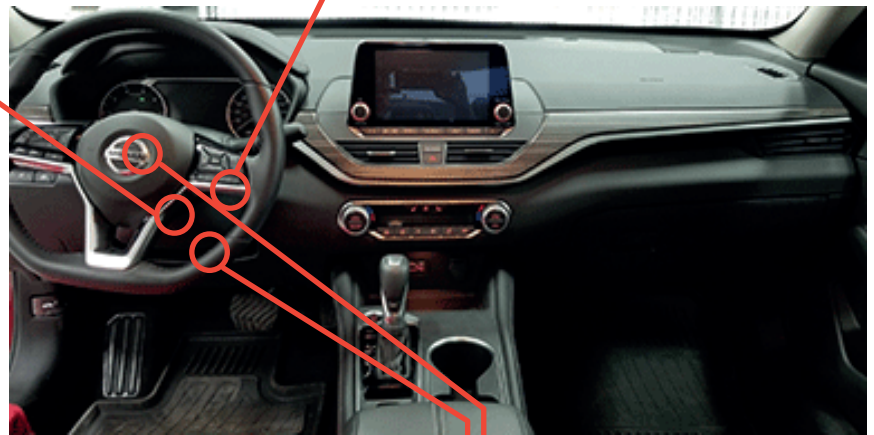

① OBD-II connector

⑥ Trunk switch

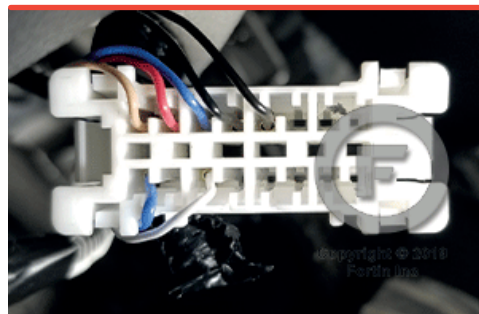

Back view

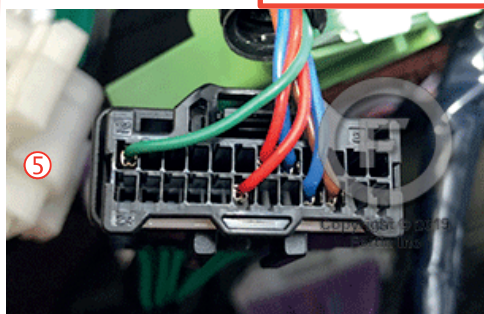
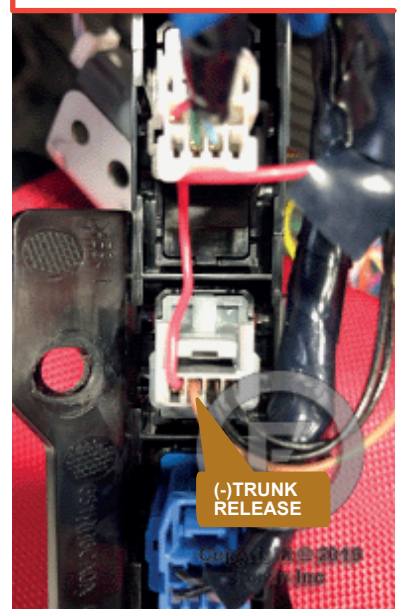

ATIC TRANSMISSION WIRING CONNECTION

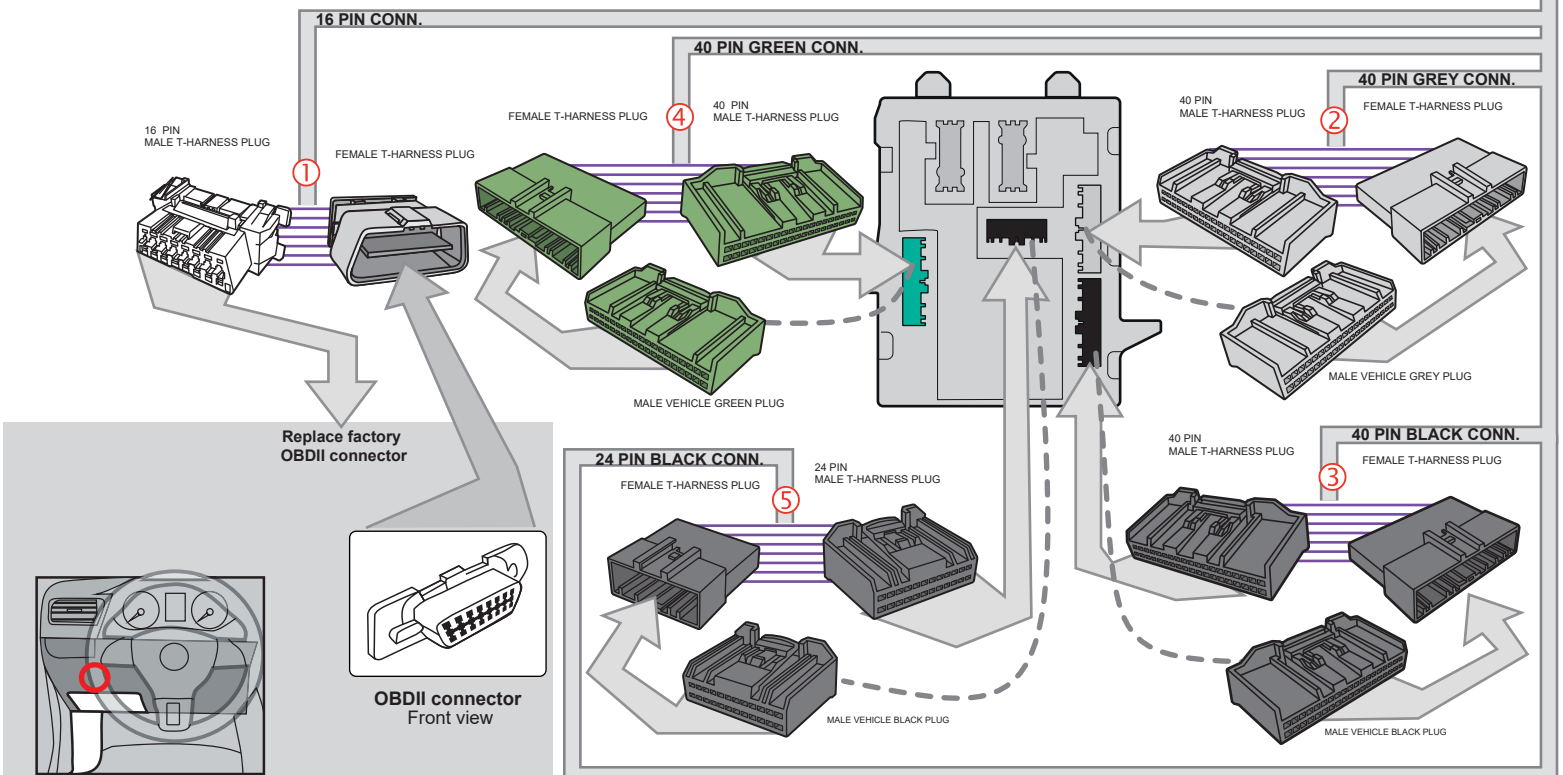
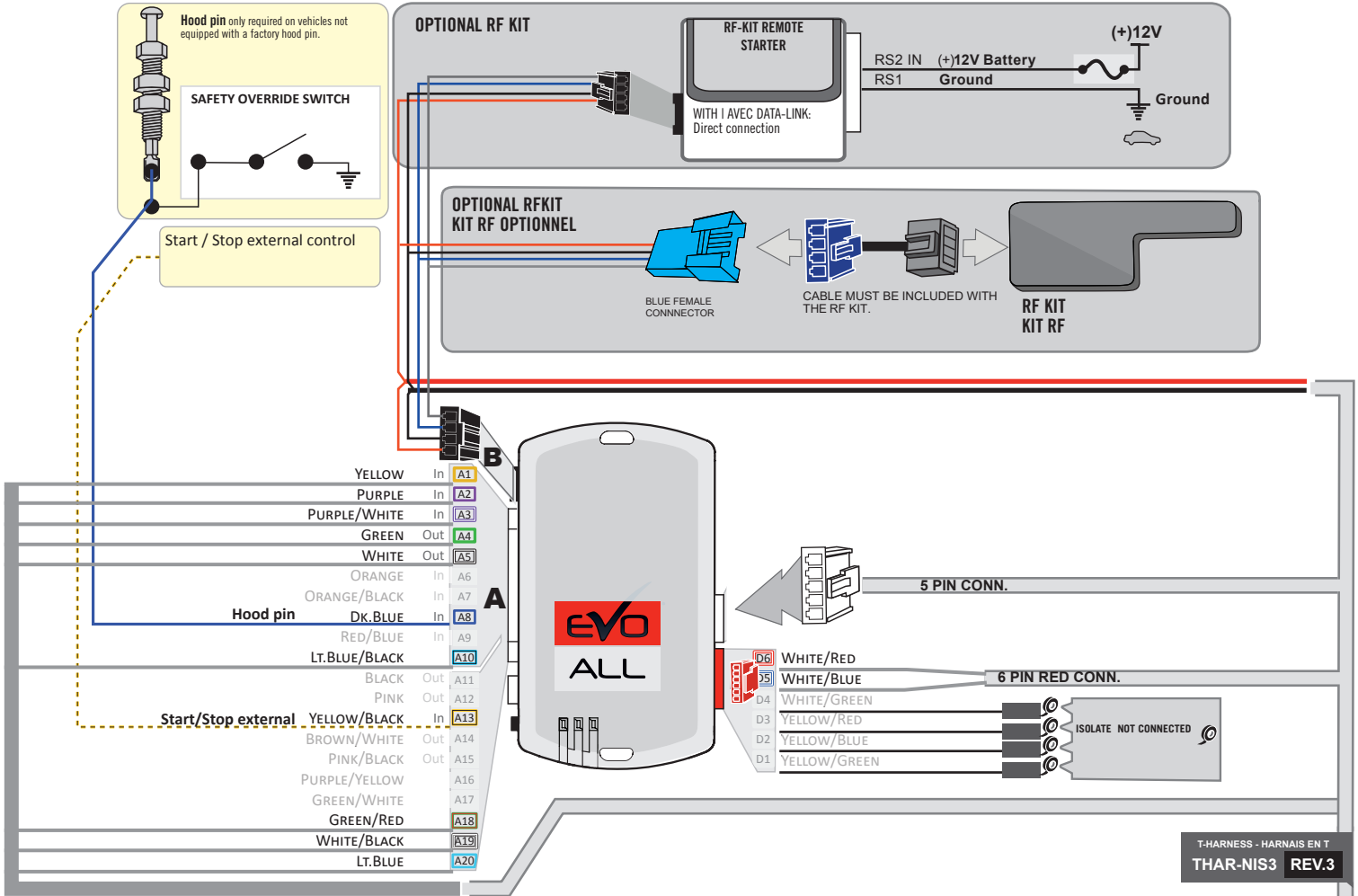

ATIC TRANSMISSION WIRING CONNECTION

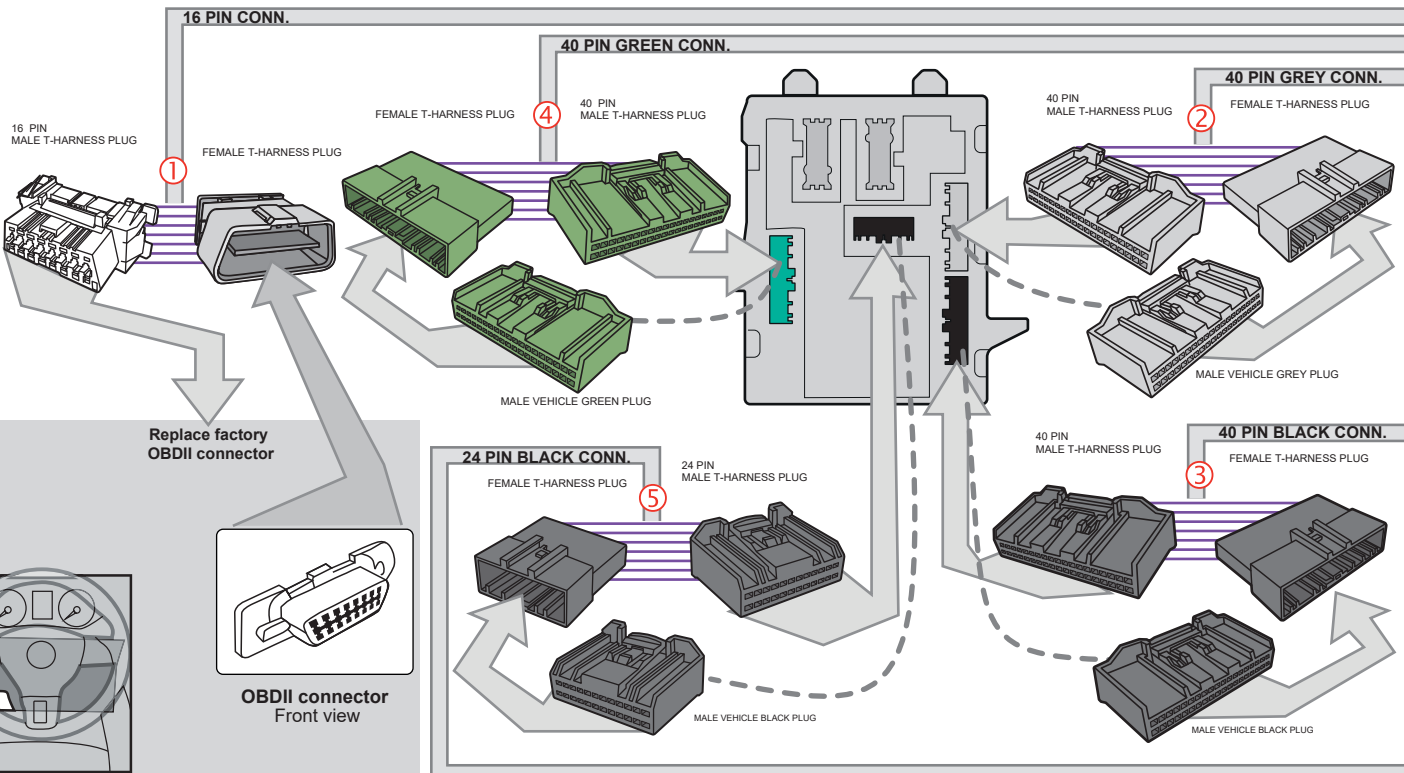
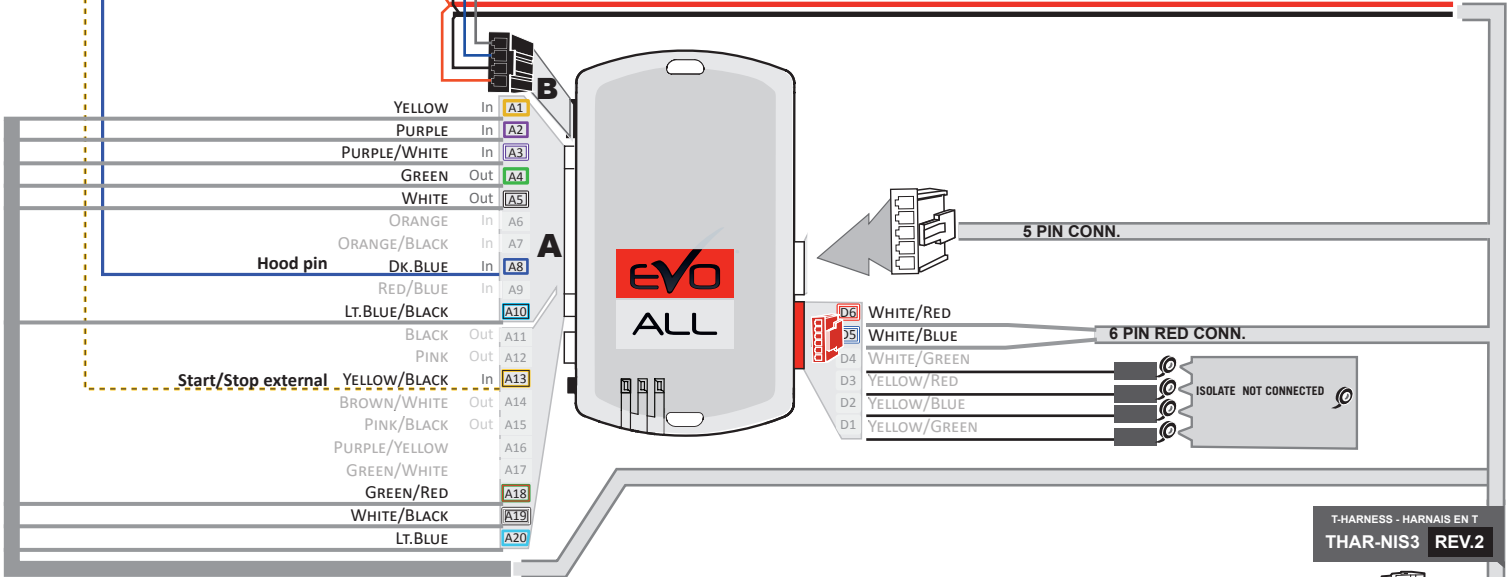
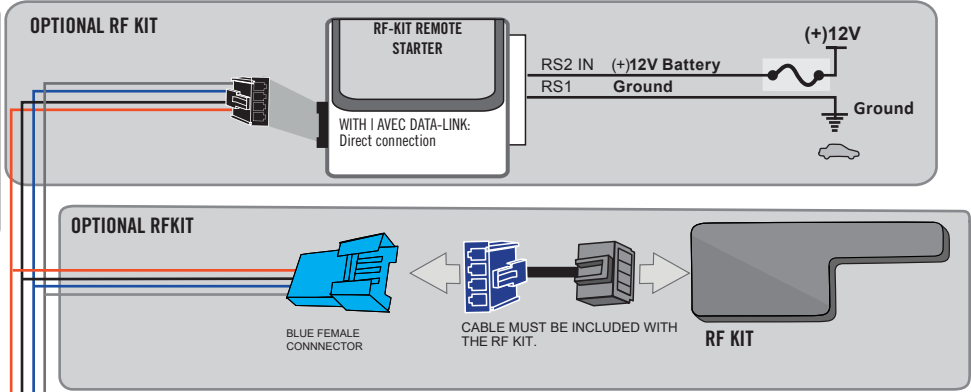
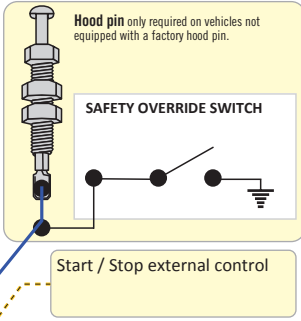

DCRYPTOR PROGRAMMING PROCEDURE



- Parts required (not included)**
- 1x **FLASH LINK UPDATER,**
FLASH LINK MANAGER
SOFTWARE | PROGRAMME
 - 1x Microsoft Windows Computer with Internet connection

OR
OU

- 1x **FLASH LINK MOBILE**
- 1x **FLASH LINK MOBILE APP**
Smartphone Android or iOS with Internet connection
(Internet provider charges may apply)

BEFORE PROGRAMMING SET THE UNIT OPTION AND SAVE.

1

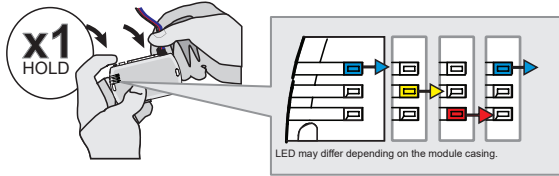

Press and hold the programming button:
Insert the 4-Pin (Data-Link) connector.

↳ The Blue, Red, Yellow and Blue & Red LEDs will alternatively illuminate.

2

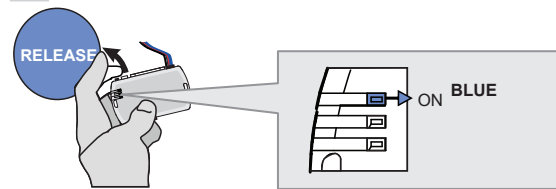

Release the programming button when the LED is BLUE.

If the LED is not solid BLUE disconnect the 4-Pin connector (Data-Link) and go back to step 1.

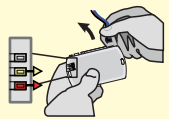

3

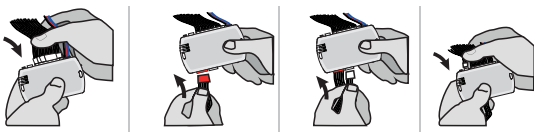

Insert the required remaining connectors.

4

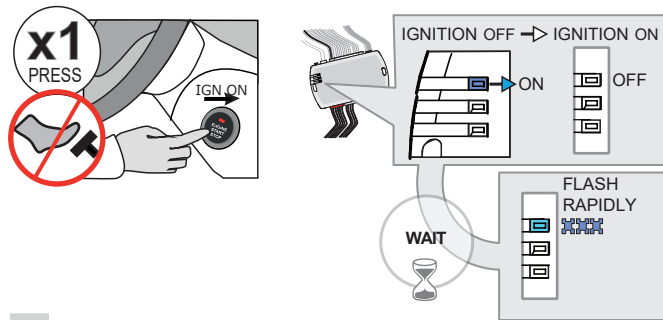

Do not press the brake pedal.
Press the START/STOP button once to turn ON the ignition.

Wait,
↳ The BLUE LED will flash rapidly.

5

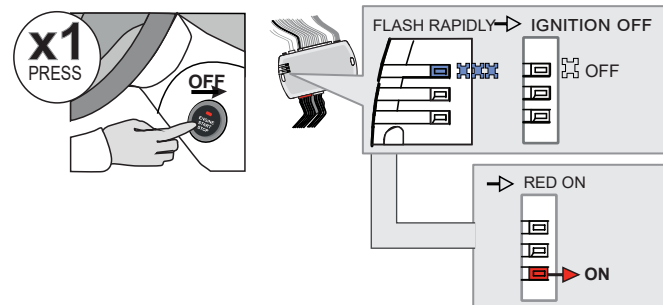

Press the START/STOP button once to turn OFF the ignition.

↳ The BLUE LED will turn off.

↳ the RED LED turn ON.

KEY BYPASS PROGRAMMING PROCEDURE 2/3

6

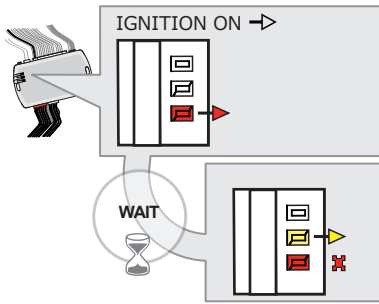
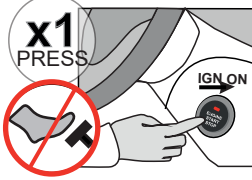

Do not press the brake pedal.
Press the **Push-to-Start** button once to turn on the ignition.

WAIT

- ↳ The **YELLOW LED** will turn ON.
- ↳ The **RED LED** will flash once.

7

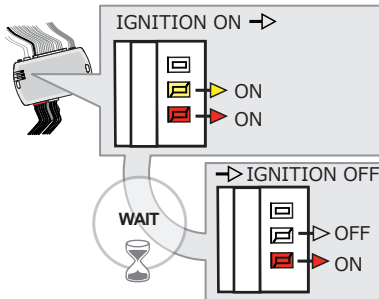
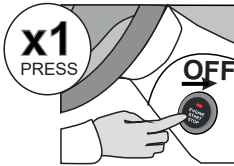

Press the **Push-to-Start** button once to turn off the ignition.

WAIT

- ↳ The **YELLOW LED** will turn OFF.

8

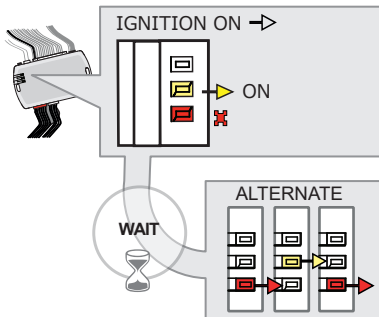
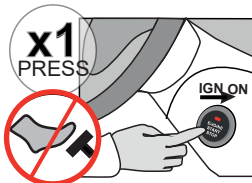

Do not press the brake pedal.
Press the **Push-to-Start** button once to turn on the ignition.

WAIT

- ↳ The **YELLOW LED** will turn ON.
- ↳ The **RED LED** will flash once.
- ↳ The **Red and Yellow LEDs** will start flashing alternately.

9

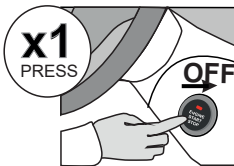

Press the **Push-to-Start** button once to turn off the ignition.

10

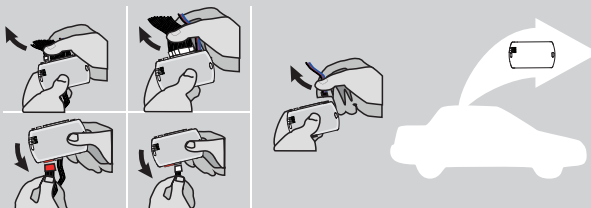

Disconnect all the connectors and after the Data-Link (4-pins) connector.

KEY BYPASS PROGRAMMING PROCEDURE 3/3

11

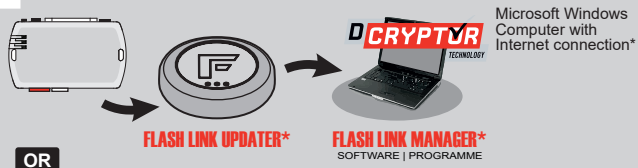

Use the tool: **FLASH LINK UPDATER** or **FLASH LINK MOBILE** to visit the DCryptor menu.

OR

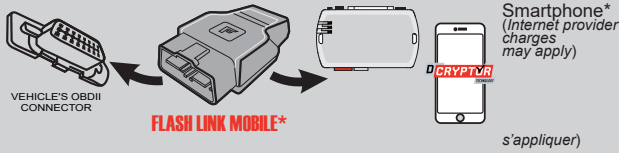

*Parts required (not included)

12

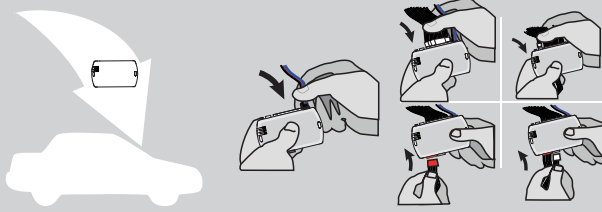

AFTER DCRYPTOR PROGRAMMING COMPLETED
Go back to the vehicle and **reconnect** the 4-Pin (Data-Link) connector and after, all the remaining connector.









The module is now programmed.



REMOTE STARTER / ALARM VERIFICATION PROCEDURE

Test the remote starter. Remote start the vehicle.

REMOTE STARTER FUNCTIONALITY

<p>START</p>  <p>All doors must be closed.</p> <p>Remote start the vehicle.</p>	<p>UNLOCK</p>  <p>Unlock the doors with either:</p> <ul style="list-style-type: none"> • The OEM remote • The remote-starter remote • Or the proximity remote 	<p>OFF</p>  <p><i>The module will shut down the vehicle as soon as the drivers door is opened.</i></p>	 <p>Enter the vehicle with the Smart-Key.</p>	 <p>Press the brake pedal.</p>	 <p>Press the Push-to-Start button to start the vehicle.</p>	 <p><i>The vehicle can now be put in to gear and driven.</i></p>
---	--	---	--	--	--	---

THAR-NIS3

**THARNESS STAND ALONE
INSTALLATION**

ADDENDUM - SUGGESTED WIRING CONFIGURATION



ONLY COMPATIBLE WITH AUTOMATIC TRANSMISSION VEHICLES.



Vehicle functions supported in this diagram (functional if equipped)

VEHICLE	YEARS	Immobilizer bypass	Lock	Unlock	Arm	Disarm	Tachometer	Door Status	Trunk Status	Hood Status*	Hand-Brake Status	Foot-Brake Status	OEM Remote monitoring	Parking Lights
NISSAN Qashqai	2019-2020	•	•	•	•	•	•	•	•	•	•	•	•	•



FIRMWARE VERSION

72.[45]

NISSAN/INFINITI MINIMUM

To add the firmware version and the options, use the **FLASH LINK UPDATER** or **FLASH LINK MOBILE** tool, sold separately.

**IF THE VEHICLE IS NOT EQUIPPED
WITH FUNCTIONAL HOOD PIN:**

A11

OFF

Hood trigger (Output Status).



Program bypass option:

UNIT OPTION

DESCRIPTION

C1

OEM Remote status (Lock/Unlock) monitoring

E5

OFF

By default The hazard will flash 4 times before start and 4x after the starting cycle.

ON

The hazard will flash 4 times before start and every 5 seconds after starting cycle.



Program bypass option
(If equipped with OEM alarm):

UNIT OPTION

DESCRIPTION

D2

Unlock before / Lock after (Disarm OEM alarm)

MANDATORY INSTALL

*HOOD PIN



HOOD STATUS: THE HOOD PIN SWITCH MUST BE INSTALLED IF THE VEHICLE CAN BE REMOTE STARTED WITH THE HOOD OPEN, SET FUNCTION **A11** TO OFF.

A11

OFF

Notice: the installation of safety elements are mandatory. The hood pin is an essential security element and must be installed.

THIS MODULE MUST BE INSTALLED BY A QUALIFIED TECHNICIAN. A WRONG CONNECTION CAN CAUSE PERMANENT DAMAGE TO THE VEHICLE.

PARTS REQUIRED (NOT INCLUDED)

1x **FLASH LINK UPDATER**
 1x **FLASH LINK MANAGER**
SOFTWARE | PROGRAMME
 1x Microsoft Windows Computer with Internet connection

OR

1x **FLASH LINK MOBILE**
 1x **FLASH LINK MOBILE APP**
Smartphone Android or iOS with Internet connection (provider charges may apply).

MANDATORY | OBLIGATOIRE

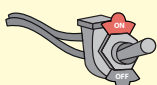



HOOD PIN  REMOTE START SAFETY OVERRIDE SWITCH 

VALET SWITCH

Part #: RSPB available, Sold separately.

Notice: the installation of safety elements are mandatory. The hood pin and the valet switch are essential security elements and must be installed.

STAND ALONE CONFIGURATION

	Program bypass option	UNIT OPTION	DESCRIPTION
	OEM Remote Stand Alone Remote Starter:	D1.10  D1.1 	By default, LOCK, LOCK, LOCK Par défaut, VERROUILLE, VERROUILLE, VERROUILLE
	Program bypass option with oem remote:	C1	OEM Remote Monitoring
	Program bypass option with RF KIT antenna:	H1 to H6	Supported RF Kits and select RF Kit

REMOTE STARTER FUNCTIONALITY

 All doors must be closed.

3X 

 Press the OEM remote's Lock button 3x to remote-start (or remote-stop) the vehicle.

 The vehicle will START.

REMOTE STARTER DIAGNOSTICS
MODULE RED LED

x2 flash :	Brake ON
x3 flash :	No tach
x4 flash :	Ignition before start
x5 flash :	Hood Open

REMOTE STARTER WARNING CARD



CUT THIS WARNING CARD AND STICK IT ON A VISIBLE PLACE:
 or use the package RSPB, Sold separately.

WARNING | ATTENTION

REMOTE STARTER

THE VEHICLE CAN BE STARTED BY EITHER: PRESSING THE LOCK BUTTON ON THE OEM REMOTE 3 TIMES CONSECUTIVELY OR BY A SMARTPHONE. **TURN ON** THE SAFETY SWITCH LOCATED UNDER THE DASHBOARD BEFORE WORKING ON THE VEHICLE.

DESCRIPTION

⑤ BCM Black 24-PINS connector.

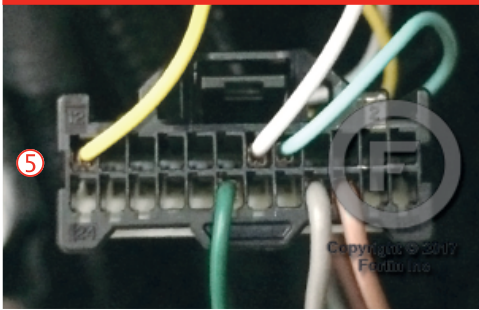

BCM located left of steering column.

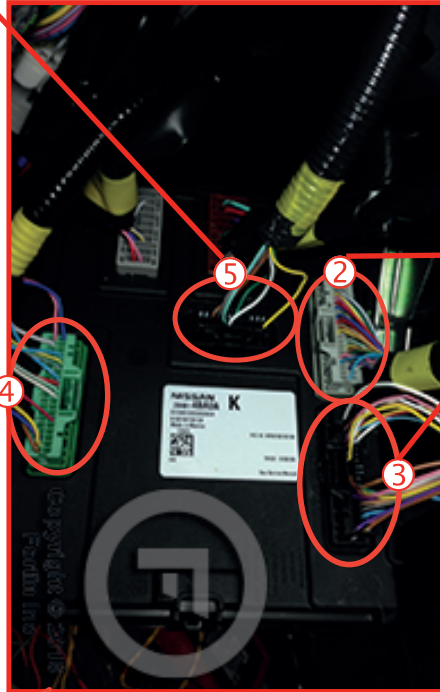

② BCM Grey 40-PINS connector.



④ BCM Green 40-PINS connector.

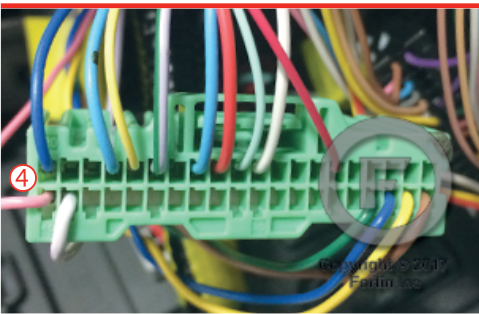

③ BCM Black 40-PINS connector.

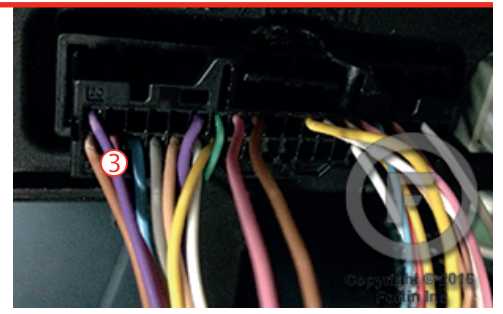

① OBD-II connector

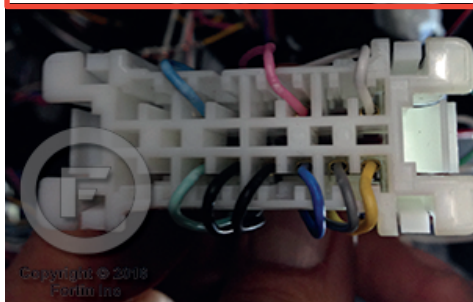

Back view

AUTOMATIC TRANSMISSION WIRING CONNECTION

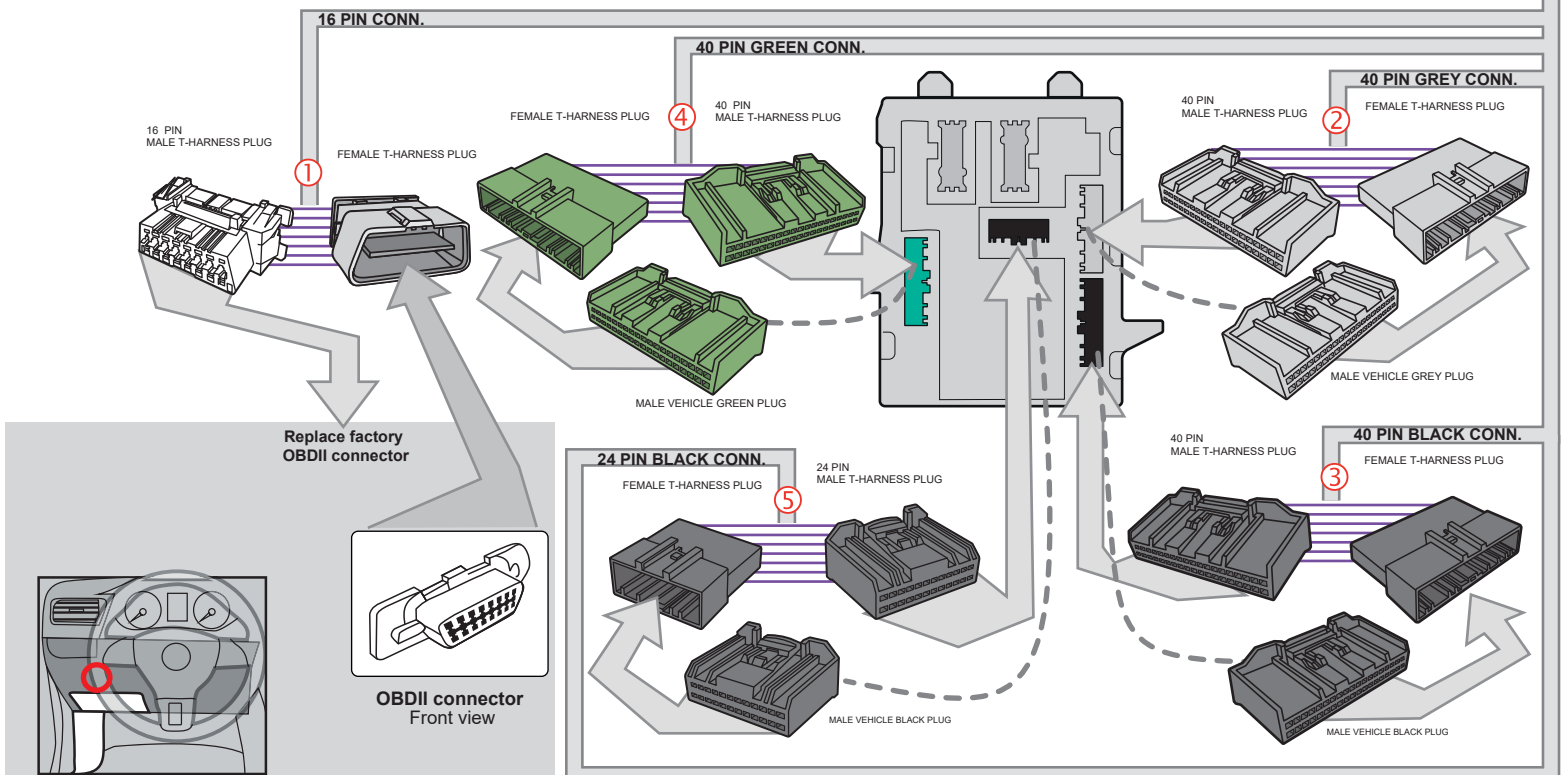
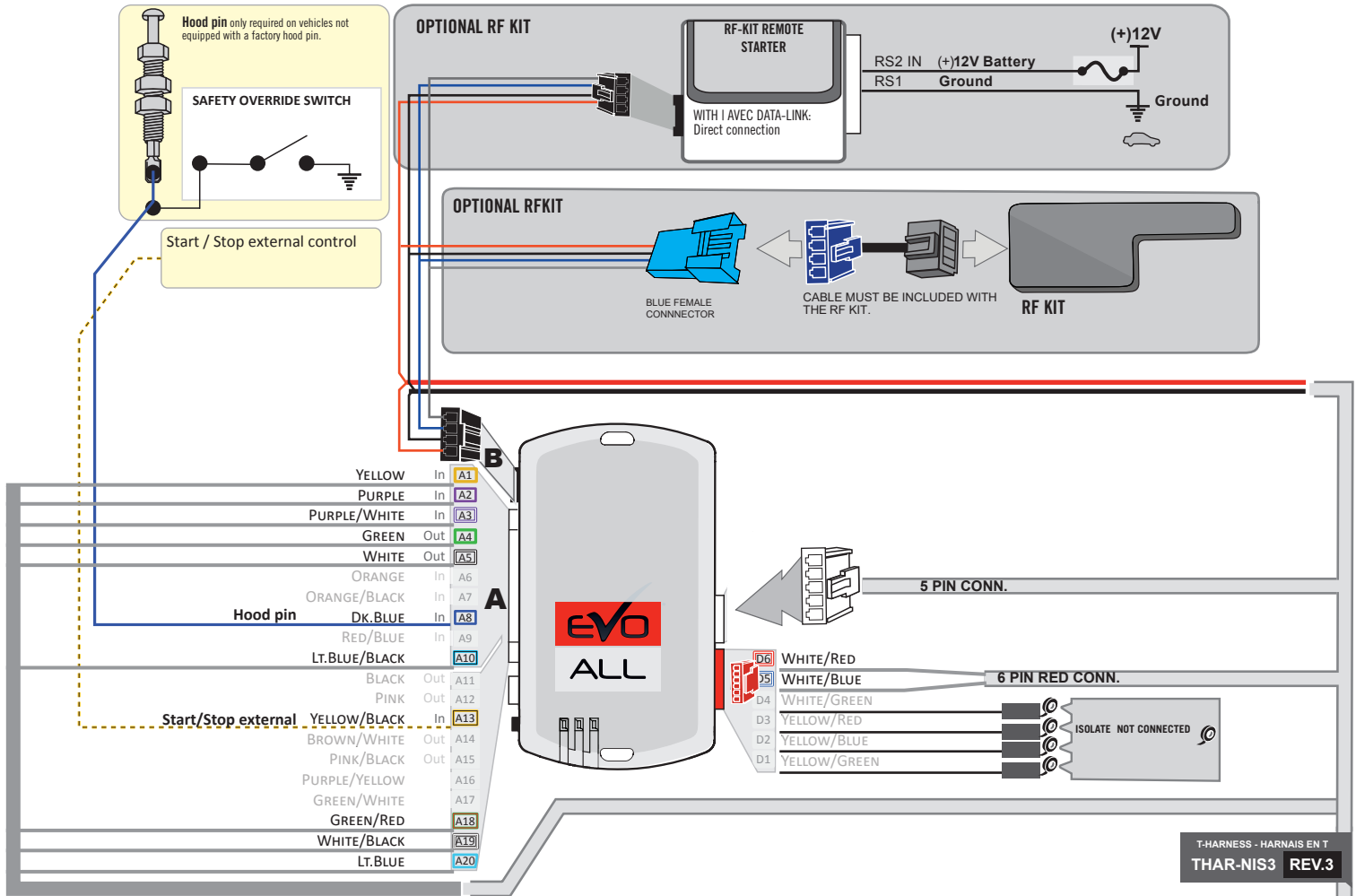

AUTOMATIC TRANSMISSION WIRING CONNECTION

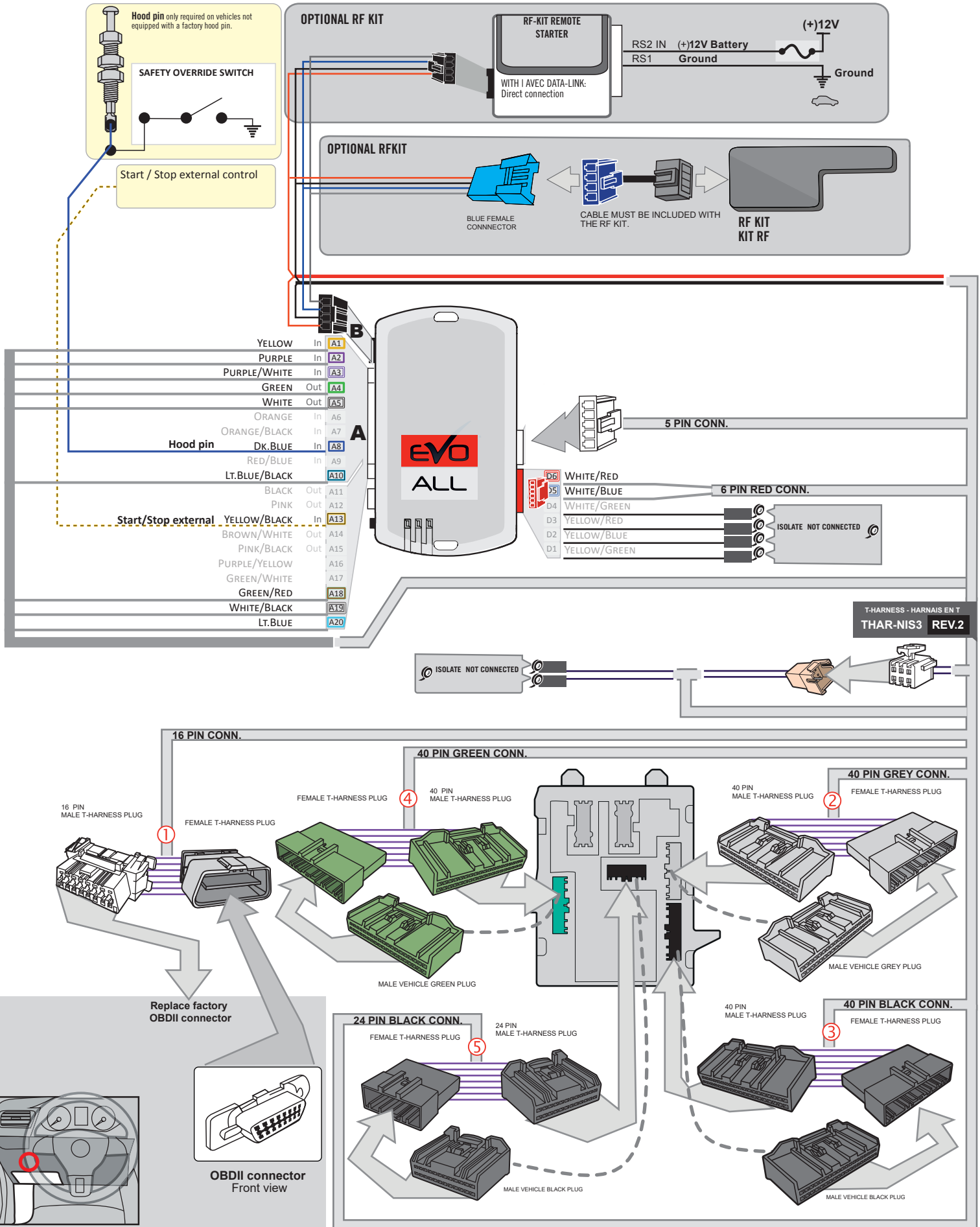

DCRYPTOR PROGRAMMING PROCEDURE



- Parts required (not included)**
- 1x **FLASH LINK UPDATER, FLASH LINK MANAGER**
SOFTWARE | PROGRAMME
 - 1x Microsoft Windows Computer with Internet connection

OR
OU

- 1x **FLASH LINK MOBILE**
- 1x **FLASH LINK MOBILE APP**
- 1x Smartphone *Android or iOS* with Internet connection
(Internet provider charges may apply)

BEFORE PROGRAMMING SET THE UNIT OPTION AND SAVE.

1

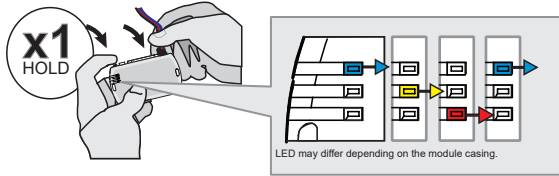

Press and hold the programming button:
Insert the 4-Pin (Data-Link) connector.

↳ The Blue, Red, Yellow and Blue & Red LEDs will alternatively illuminate.

2

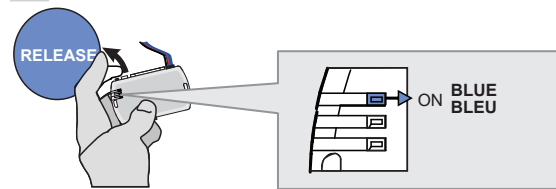

Release the programming button when the LED is BLUE.

If the LED is not solid BLUE disconnect the 4-Pin connector (Data-Link) and go back to step 1.

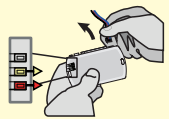

3

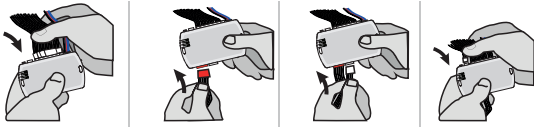

Insert the required remaining connectors.

4

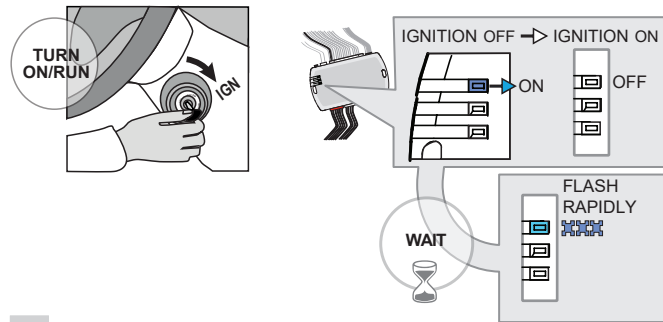

Turn the key to the Ignition ON/RUN position.

Wait,
↳ The BLUE LED will flash rapidly.

5

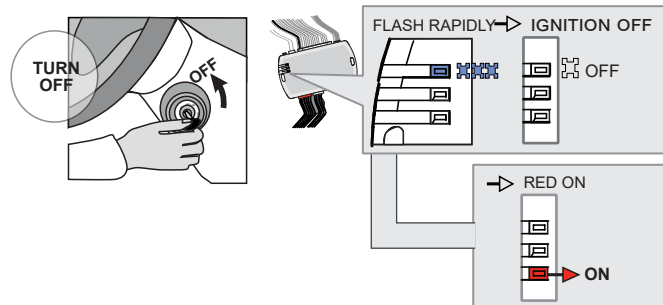

Turn the key to the OFF position.

↳ The BLUE LED will turn off.

↳ the RED LED turn ON.

KEY BYPASS PROGRAMMING PROCEDURE 2/3 | PROCÉDURE DE PROGRAMMATION CONTOURNEMENT DE CLÉ 2/3

6

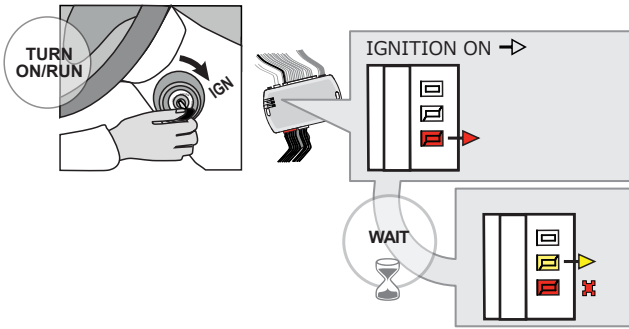

Turn the key to the Ignition ON/RUN position.

Tournez la clé à Ignition.

WAIT

ATTENDRE,

- ↳ The YELLOW LED will turn ON.
- ↳ The RED LED will flash once.

- ↳ La DEL JAUNE s'allumera.
- ↳ La DEL ROUGE clignotera une fois.

7

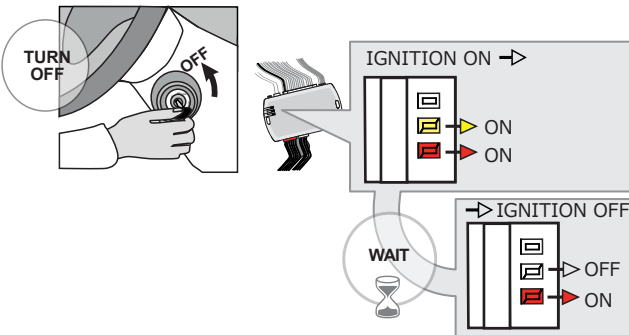

Turn the key to the OFF position.

Tournez la clé à la position Arrêt (OFF).

WAIT

ATTENDRE,

- ↳ The YELLOW LED will turn OFF.

- ↳ La DEL JAUNE s'éteindra.

8

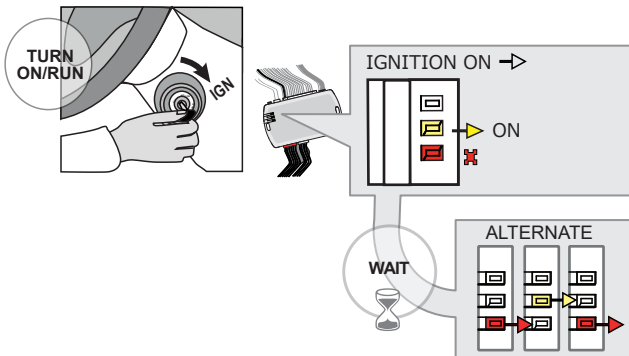

Turn the key to the Ignition ON/RUN position.

Tournez la clé à Ignition.

WAIT

ATTENDRE,

- ↳ The YELLOW LED will turn ON.
- ↳ The RED LED will flash once.

- ↳ La DEL JAUNE s'allumera.
- ↳ La DEL ROUGE clignotera une fois.

- ↳ The Red and Yellow LEDs will start flashing alternately.

- ↳ Les DELs Rouge et Jaune clignoteront alternativement.

9

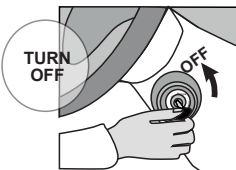

Turn the key to the OFF position.

Tournez la clé à la position Arrêt (OFF).

10

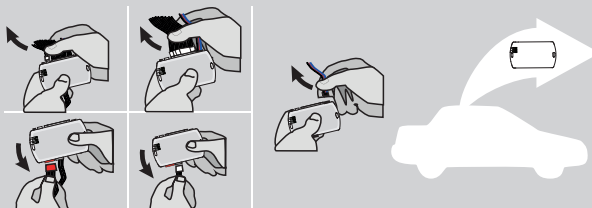

Disconnect all the connectors and after the Data-Link (4-pins) connector.

Débranchez tous les connecteurs et ensuite le connecteur Data-Link (4-pins).

KEY BYPASS PROGRAMMING PROCEDURE 3/3

11

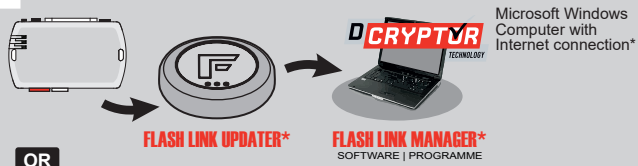

Use the tool: **FLASH LINK UPDATER** or **FLASH LINK MOBILE** to visit the DCryptor menu.

OR

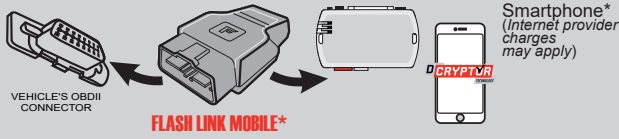

*Parts required (not included)

12

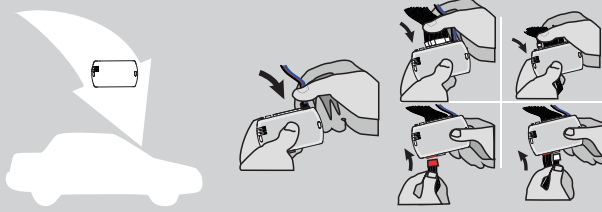

AFTER DCRYPTOR PROGRAMMING COMPLETED
Go back to the vehicle and **reconnect** the 4-Pin (Data-Link) connector and after, all the remaining connector.



The module is now programmed.



REMOTE STARTER / ALARM VERIFICATION PROCEDURE

Test the remote starter. Remote start the vehicle.

THARNESS STAND ALONE INSTALLATION

THAR-NIS3

ADDENDUM - SUGGESTED WIRING CONFIGURATION



ONLY COMPATIBLE WITH AUTOMATIC TRANSMISSION VEHICLES.



Vehicle functions supported in this diagram (functional if equipped)

VEHICLE	YEARS	Immobilizer bypass	Lock	Unlock	Arm	Disarm	Tachometer	Door Status	Trunk Status	Hood Status*	Hand-Brake Status	Foot-Brake Status	OEM Remote monitoring	Auto-lights	Parking Lights
NISSAN Qashqai	Push-to-start - AT 2019-2020	•	•	•	•	•	•	•	•	•	•	•	•	•	•



FIRMWARE VERSION

72.[45]

NISSAN/INFINITI MINIMUM

To add the firmware version and the options, use the **FLASH LINK UPDATER** or **FLASH LINK MOBILE** tool, sold separately.

IF THE VEHICLE IS NOT EQUIPPED WITH FUNCTIONAL HOOD PIN:

A11

OFF

Hood trigger (Output Status).



Program bypass option:

UNIT OPTION

DESCRIPTION

C1

OEM Remote status (Lock/Unlock) monitoring

D6

Push-to-Start

E5

OFF

By default The hazard will flash 4 times before start and 4x after the starting cycle.

ON

The hazard will flash 4 times before start and every 5 seconds after starting cycle.



Program bypass option (if equipped with OEM alarm):

UNIT OPTION

DESCRIPTION

D2

Unlock before / Lock after (Disarm OEM alarm)

MANDATORY INSTALL

*HOOD PIN



HOOD STATUS: THE HOOD PIN SWITCH MUST BE INSTALLED IF THE VEHICLE CAN BE REMOTE STARTED WITH THE HOOD OPEN, SET FUNCTION **A11** TO OFF.

A11

OFF

Notice: the installation of safety elements are mandatory. The hood pin is an essential security element and must be installed.

THIS MODULE MUST BE INSTALLED BY A QUALIFIED TECHNICIAN. A WRONG CONNECTION CAN CAUSE PERMANENT DAMAGE TO THE VEHICLE.

PARTS REQUIRED (NOT INCLUDED)

1x **FLASH LINK UPDATER**
 1x **FLASH LINK MANAGER**
 SOFTWARE
 1x Microsoft Windows Computer with Internet connection

OR

1x **FLASH LINK MOBILE**
 1x **FLASH LINK MOBILE APP**
 Smartphone *Android* or *iOS* with Internet connection (*provider charges may apply*).
 1x

MANDATORY | OBLIGATOIRE

HOOD PIN



REMOTE START SAFETY OVERRIDE SWITCH

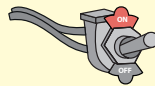

VALET SWITCH

Part #: RSPB available, Sold separately.

Notice: the installation of safety elements are mandatory. The hood pin and the valet switch are essential security elements and must be installed.

STAND ALONE CONFIGURATION

	Program bypass option	UNIT OPTION	DESCRIPTION
	OEM Remote Stand Alone Remote Starter:	D1.10	By default, LOCK, LOCK, LOCK Par défaut, VERROUILLE,VERROUILLE,VERROUILLE
		D1.1	
	Program bypass option with oem remote:	C1	OEM Remote Monitoring
	Program bypass option with RF KIT antenna:	H1 to H6	Supported RF Kits and select RF Kit

REMOTE STARTER FUNCTIONALITY

All doors must be closed.

3X

Press the OEM remote's Lock button 3x to remote-start (or remote-stop) the vehicle.

The vehicle will START.

REMOTE STARTER DIAGNOSTICS
MODULE RED LED

x2 flash :	Brake ON
x3 flash :	No tach
x4 flash :	Ignition before start
x5 flash :	Hood Open

REMOTE STARTER WARNING CARD



CUT THIS WARNING CARD AND STICK IT ON A VISIBLE PLACE:
 or use the package **RSPB**, Sold separately.

WARNING | ATTENTION

REMOTE STARTER

THE VEHICLE CAN BE STARTED BY EITHER: PRESSING THE LOCK BUTTON ON THE OEM REMOTE 3 TIMES CONSECUTIVELY OR BY A SMARTPHONE. **TURN ON** THE SAFETY SWITCH LOCATED UNDER THE DASHBOARD BEFORE WORKING ON THE VEHICLE.

DESCRIPTION

⑤ BCM Black 24-PINS connector.

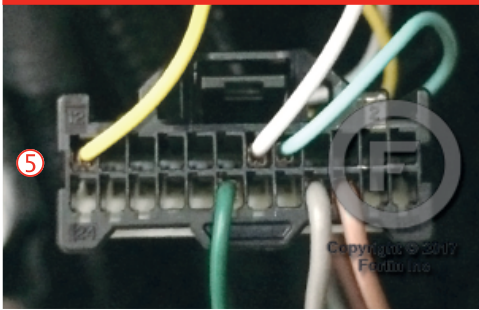

BCM located left of steering column.

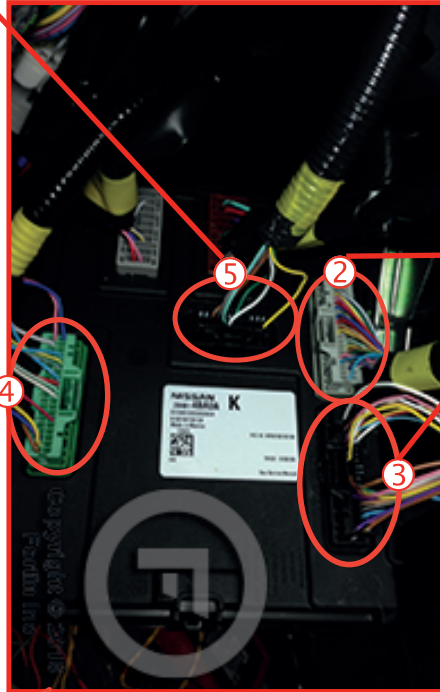

② BCM Grey 40-PINS connector.



④ BCM Green 40-PINS connector.

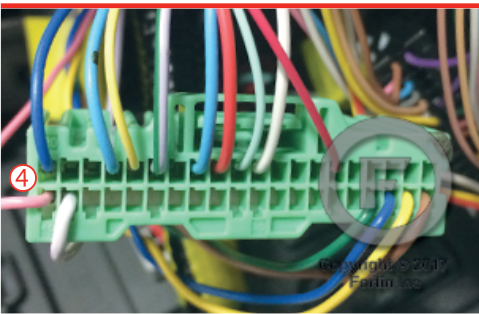

③ BCM Black 40-PINS connector.

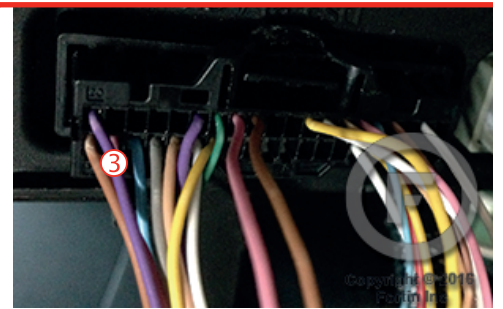

① OBD-II connector

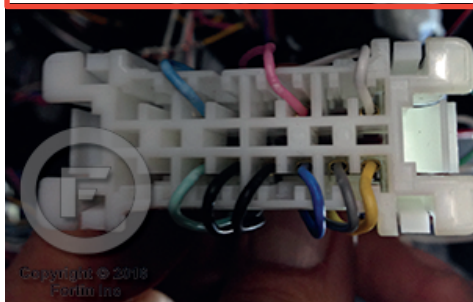

Back view

AUTOMATIC TRANSMISSION WIRING CONNECTION

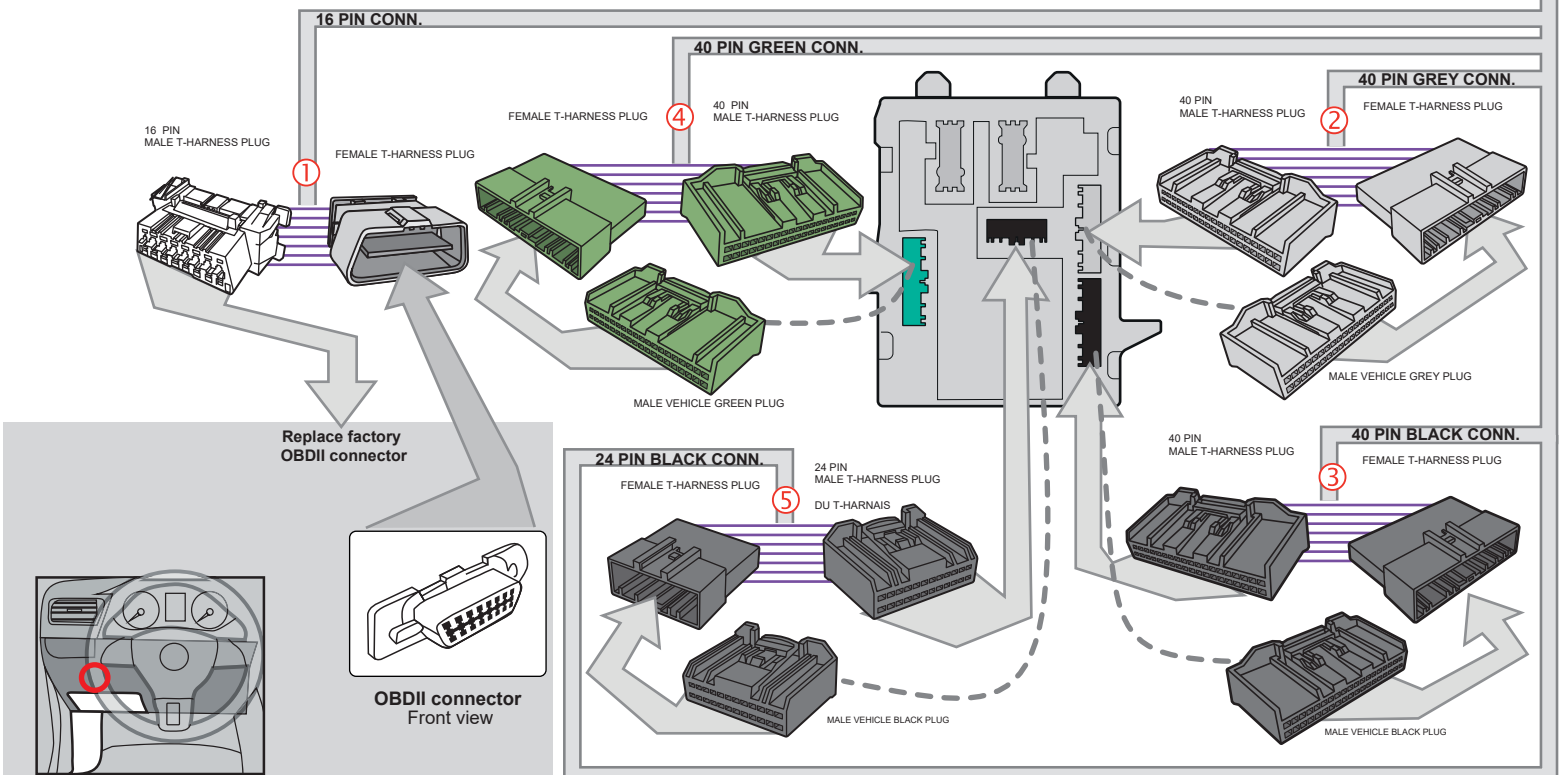
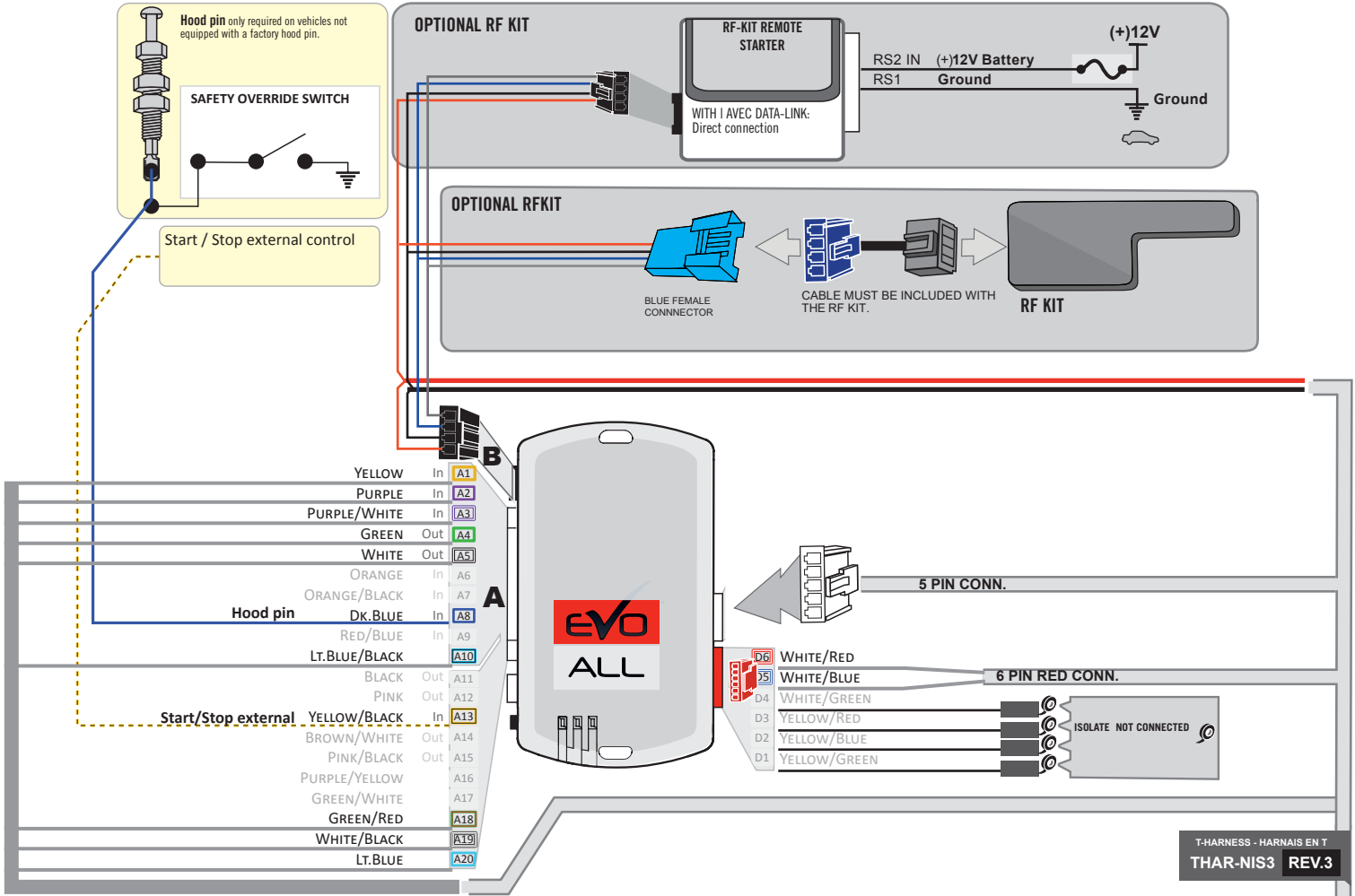

AUTOMATIC TRANSMISSION WIRING CONNECTION

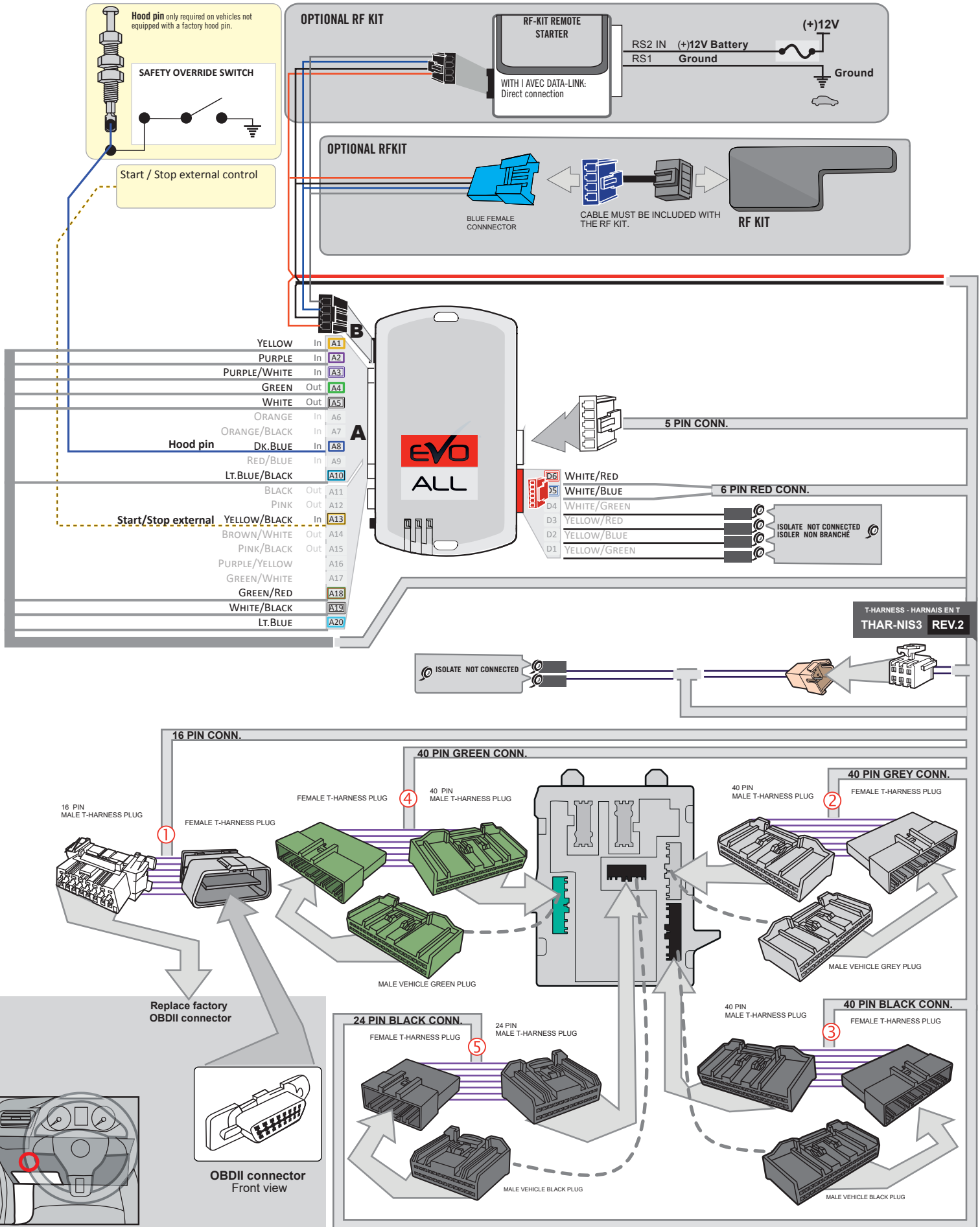

DCRYPTOR PROGRAMMING PROCEDURE



- Parts required (not included)**
- 1x **FLASH LINK UPDATER, FLASH LINK MANAGER** SOFTWARE
 - 1x Microsoft Windows Computer with Internet connection

OR

- 1x **FLASH LINK MOBILE**
- 1x **FLASH LINK MOBILE APP**
- 1x Smartphone *Android or iOS* with Internet connection
(Internet provider charges may apply)

BEFORE PROGRAMMING SET THE UNIT OPTION AND SAVE.

1

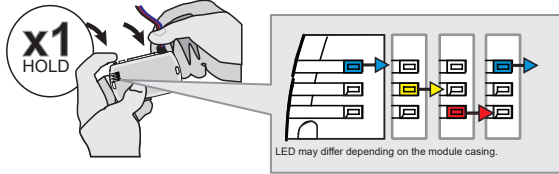

Press and hold the programming button:
Insert the 4-Pin (Data-Link) connector.

↳ The Blue, Red, Yellow and Blue & Red LEDs will alternatively illuminate.

2

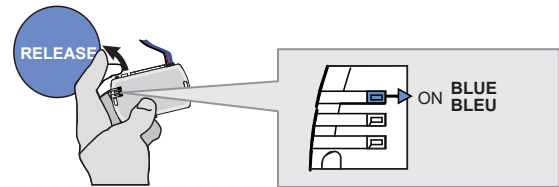

Release the programming button when the LED is BLUE.

If the LED is not solid BLUE disconnect the 4-Pin connector (Data-Link) and go back to step 1.

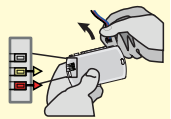

3

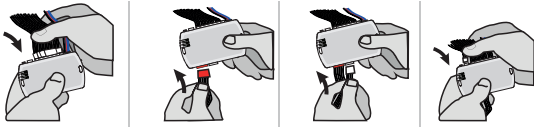

Insert the required remaining connectors.

4

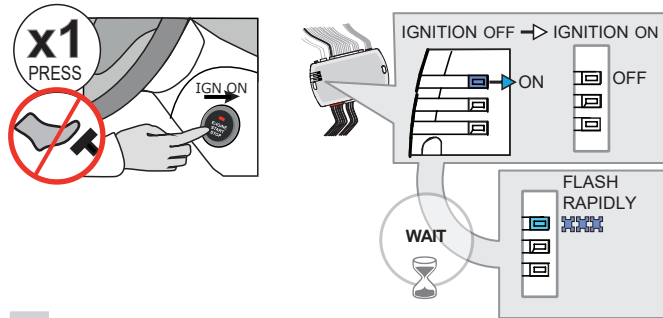

Do not press the brake pedal.
Press the START/STOP button once to turn ON the ignition.

Wait,
↳ The BLUE LED will flash rapidly.

5

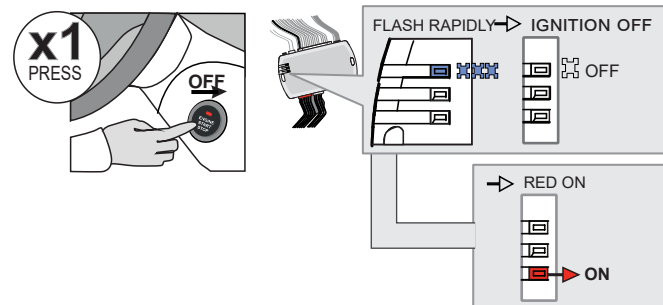

Press the START/STOP button once to turn OFF the ignition.

↳ The BLUE LED will turn off.

↳ the RED LED turn ON.

KEY BYPASS PROGRAMMING PROCEDURE 2/3

6

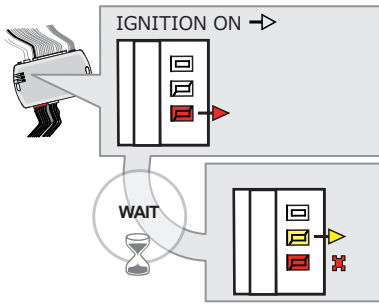
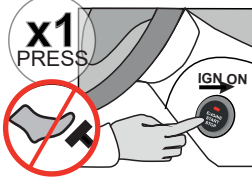

Do not press the brake pedal.
Press the **Push-to-Start** button once to turn on the ignition.

WAIT

- ↳ The **YELLOW LED** will turn ON.
- ↳ The **RED LED** will flash once.

7

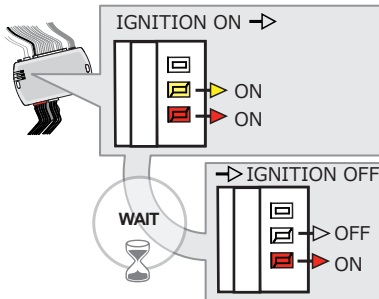
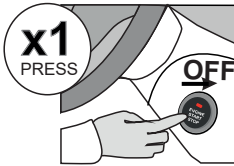

Press the **Push-to-Start** button once to turn off the ignition.

WAIT

- ↳ The **YELLOW LED** will turn OFF.

8

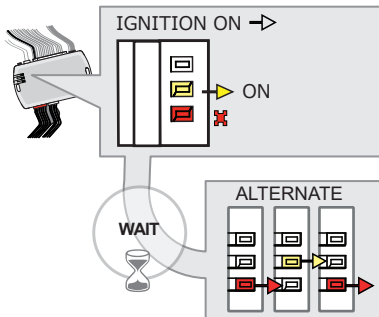
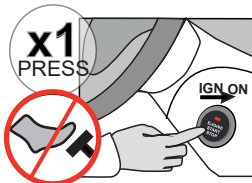

Do not press the brake pedal.
Press the **Push-to-Start** button once to turn on the ignition.

WAIT

- ↳ The **YELLOW LED** will turn ON.
- ↳ The **RED LED** will flash once.
- ↳ The **Red and Yellow LEDs** will start flashing alternately.

9

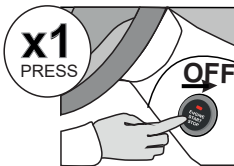

Press the **Push-to-Start** button once to turn off the ignition.

10

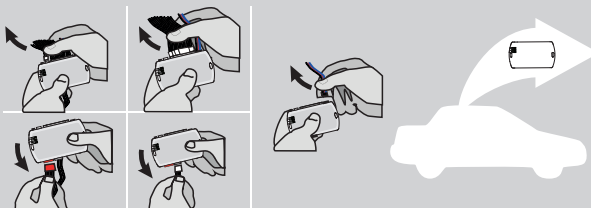

Disconnect all the connectors and after the Data-Link (4-pins) connector.

KEY BYPASS PROGRAMMING PROCEDURE 3/3

11

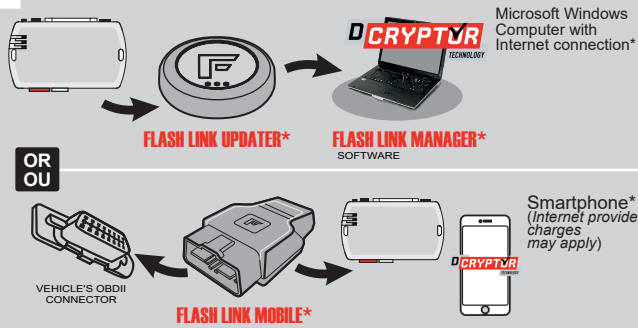

Use the tool: **FLASH LINK UPDATER** or **FLASH LINK MOBILE** to visit the DCryptor menu.

*Parts required (not included)

12

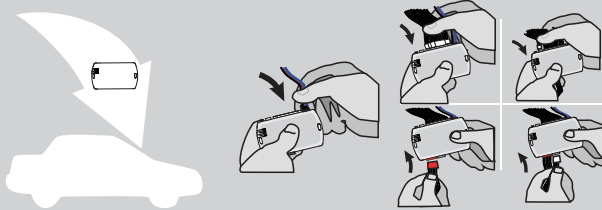

AFTER DCRYPTOR PROGRAMMING COMPLETED
Go back to the vehicle and **reconnect** the 4-Pin (Data-Link) connector and after, all the remaining connector.



The module is now programmed.



REMOTE STARTER / ALARM VERIFICATION PROCEDURE

Test the remote starter. Remote start the vehicle.

REMOTE STARTER FUNCTIONALITY



All doors must be closed.



Remote start the vehicle.



Unlock the doors with either:

- The OEM remote
- The remote-starter remote
- Or the proximity remote

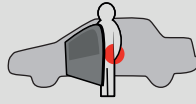

Enter the vehicle with the SMART-KEY.



DO NOT PRESS THE BRAKE PEDAL.

Press and release the Push-to-Start button once.



Press the brake pedal. The vehicle can now be put in to gear and driven.
If the Smart-Key is not detected the vehicle will shut down.

THAR-NIS3

**THARNESS
INSTALLATION**

ADDENDUM - SUGGESTED WIRING CONFIGURATION



ONLY COMPATIBLE WITH AUTOMATIC TRANSMISSION VEHICLES.



Vehicle functions supported in this diagram (functional if equipped)

VEHICLE	YEARS	Immobilizer bypass	T-Harness	Lock	Unlock	Arm	Disarm	Tachometer	Door Status	Trunk Status	Hood Status*	Hand-Brake Status	Foot-Brake Status	OEM Remote monitoring	Auto-lights	Parking Lights
INFINITI																
QX50	Push-to-start - AT	2019-2020	•	•	•	•	•	•	•	•	•	•	•	•	•	•



**BYPASS FIRMWARE VERSION
CONTOURNEMENT**

72.[45]

NISSAN/INFINITI MINIMUM

To add the firmware version and the options, use the **FLASH LINK UPDATER** or **FLASH LINK MOBILE** tool, sold separately.

**IF THE VEHICLE IS NOT EQUIPPED
WITH FUNCTIONAL HOOD PIN:**

A11

OFF

Hood trigger (Output Status).



Program bypass option:

UNIT OPTION

DESCRIPTION

C1

OEM Remote status (Lock/Unlock) monitoring

D5

Lock after start

D6

Push-to-Start

E5

OFF

By default The hazard will flash 4 times before start and 4x after the starting cycle.

ON

The hazard will flash 4 times before start and every 5 seconds after starting cycle.

MANDATORY INSTALL

*HOOD PIN



HOOD STATUS: THE HOOD PIN SWITCH MUST BE INSTALLED IF THE VEHICLE CAN BE REMOTE STARTED WITH THE HOOD OPEN, SET FUNCTION **A11** TO OFF.

A11

OFF

Notice: the installation of safety elements are mandatory. The hood pin is an essential security element and must be installed.

THIS MODULE MUST BE INSTALLED BY A QUALIFIED TECHNICIAN. A WRONG CONNECTION CAN CAUSE PERMANENT DAMAGE TO THE VEHICLE.

PARTS REQUIRED (NOT INCLUDED)

1x **FLASH LINK UPDATER**
 1x **FLASH LINK MANAGER**
SOFTWARE | PROGRAMME
 1x Microsoft Windows Computer with Internet connection

OR

1x **FLASH LINK MOBILE**
 1x **FLASH LINK MOBILE APP**
Smartphone Android or iOS with Internet connection (provider charges may apply).

MANDATORY | OBLIGATOIRE

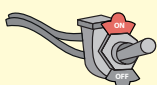



HOOD PIN  REMOTE START SAFETY OVERRIDE SWITCH 

VALET SWITCH

Part #: RSPB available, Sold separately.

Notice: the installation of safety elements are mandatory. The hood pin and the valet switch are essential security elements and must be installed.

STAND ALONE CONFIGURATION

	Program bypass option	UNIT OPTION	DESCRIPTION
	OEM Remote Stand Alone Remote Starter:	D1.10 	By default, LOCK, LOCK, LOCK Par défaut, VERROUILLE, VERROUILLE, VERROUILLE
		D1.1 	
	Program bypass option with oem remote:	C1	OEM Remote Monitoring
	Program bypass option with RF KIT antenna:	H1 to H6	Supported RF Kits and select RF Kit

REMOTE STARTER FUNCTIONALITY



All doors must be closed.

3X 

Press the OEM remote's Lock button 3x to remote-start (or remote-stop) the vehicle.



START 

The vehicle will START.

REMOTE STARTER DIAGNOSTICS
MODULE RED LED

x2 flash :	Brake ON
x3 flash :	No tach
x4 flash :	Ignition before start
x5 flash :	Hood Open

REMOTE STARTER WARNING CARD



CUT THIS WARNING CARD AND STICK IT ON A VISIBLE PLACE:
 or use the package RSPB, Sold separately.

WARNING | ATTENTION

REMOTE STARTER

THE VEHICLE CAN BE STARTED BY EITHER: PRESSING THE LOCK BUTTON ON THE OEM REMOTE 3 TIMES CONSECUTIVELY OR BY A SMARTPHONE. **TURN ON** THE SAFETY SWITCH LOCATED UNDER THE DASHBOARD BEFORE WORKING ON THE VEHICLE.

MODIFICATIONS REQUIRED

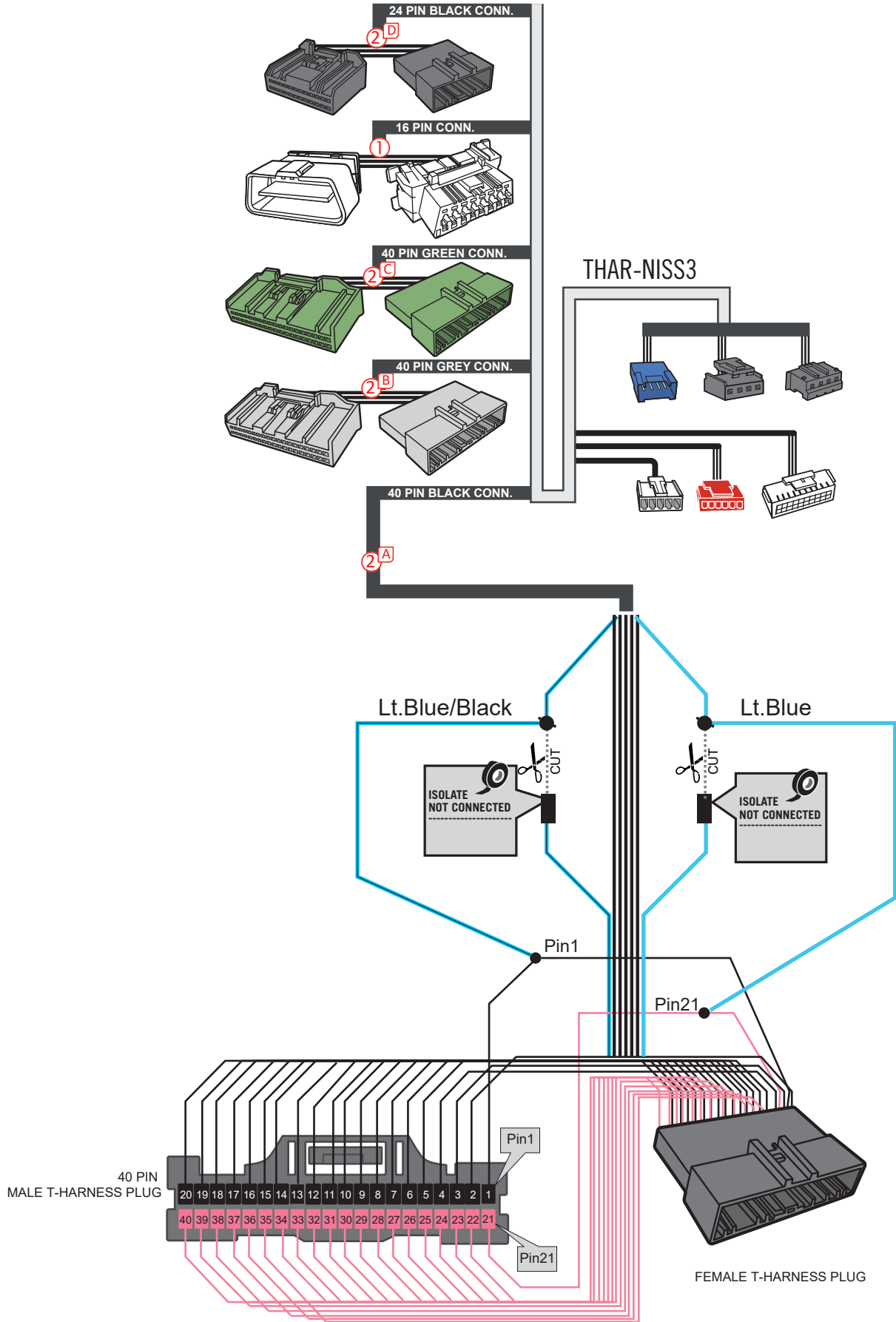

DESCRIPTION

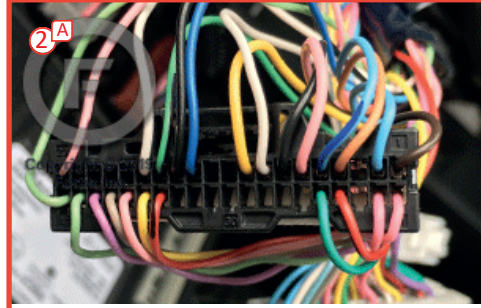
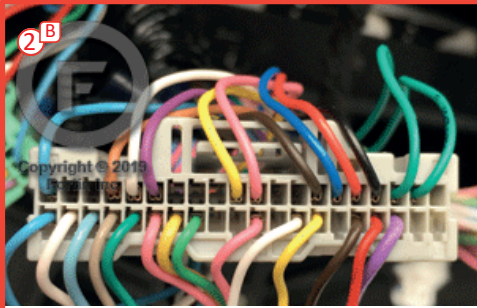

BCM located left of steering column.

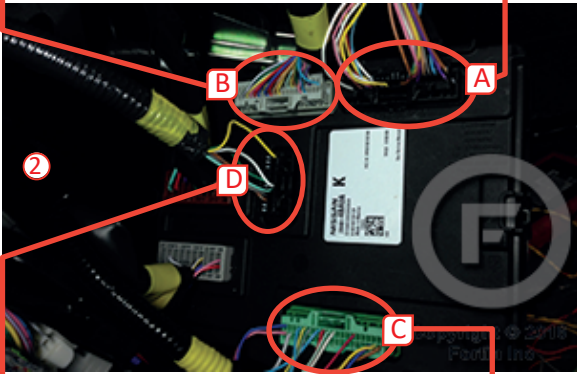

1 OBD-II connector

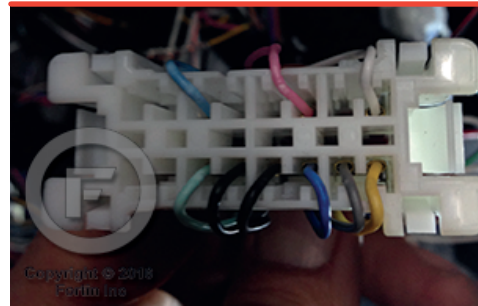
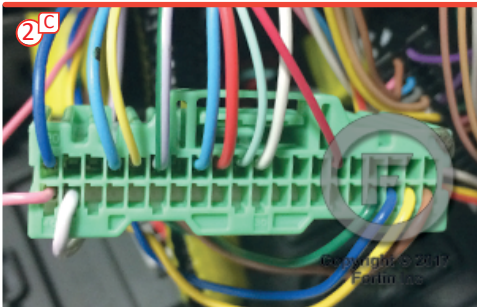
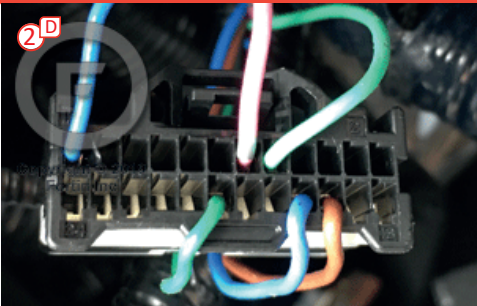

Back view

AUTOMATIC TRANSMISSION WIRING CONNECTION

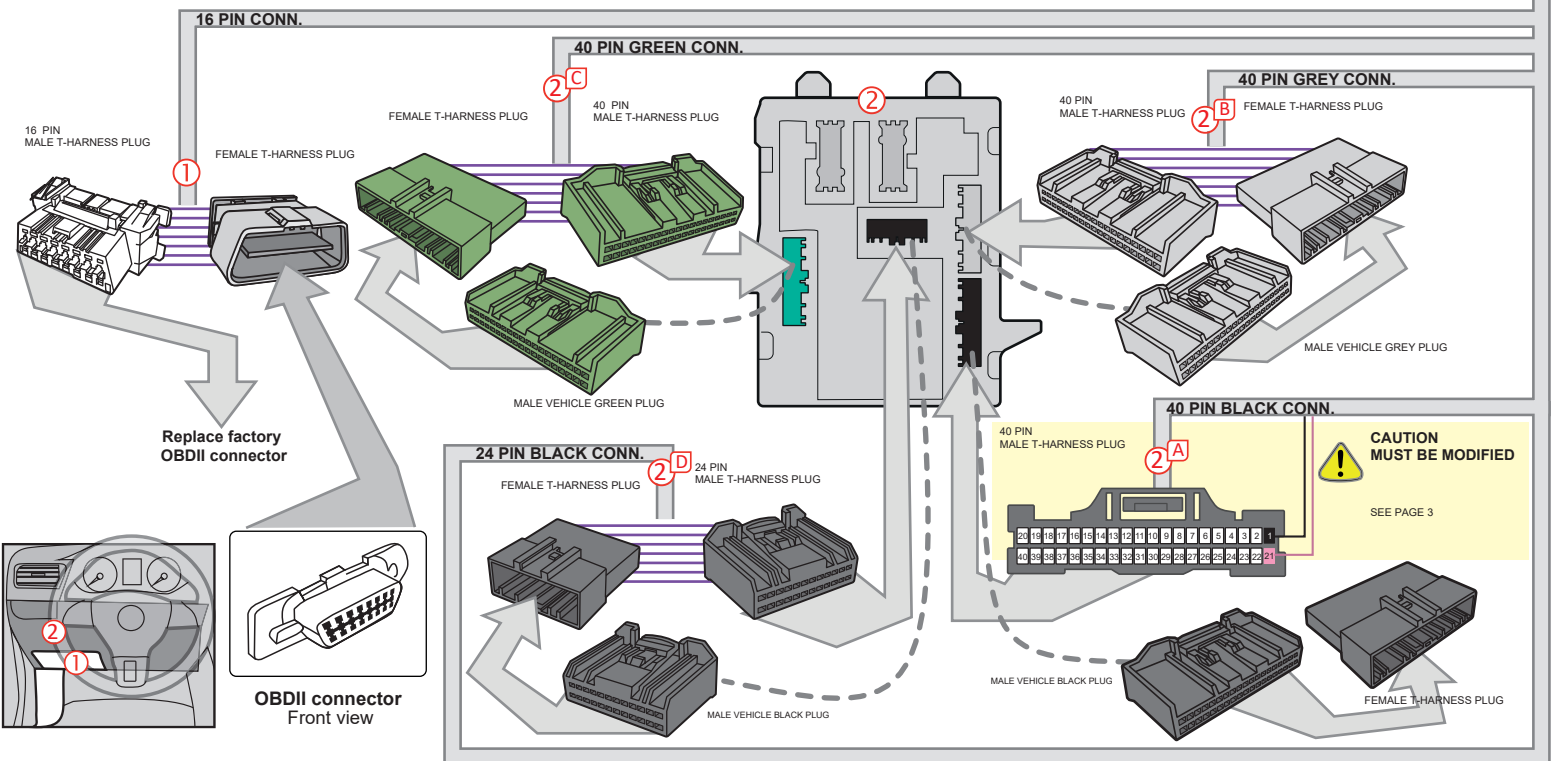
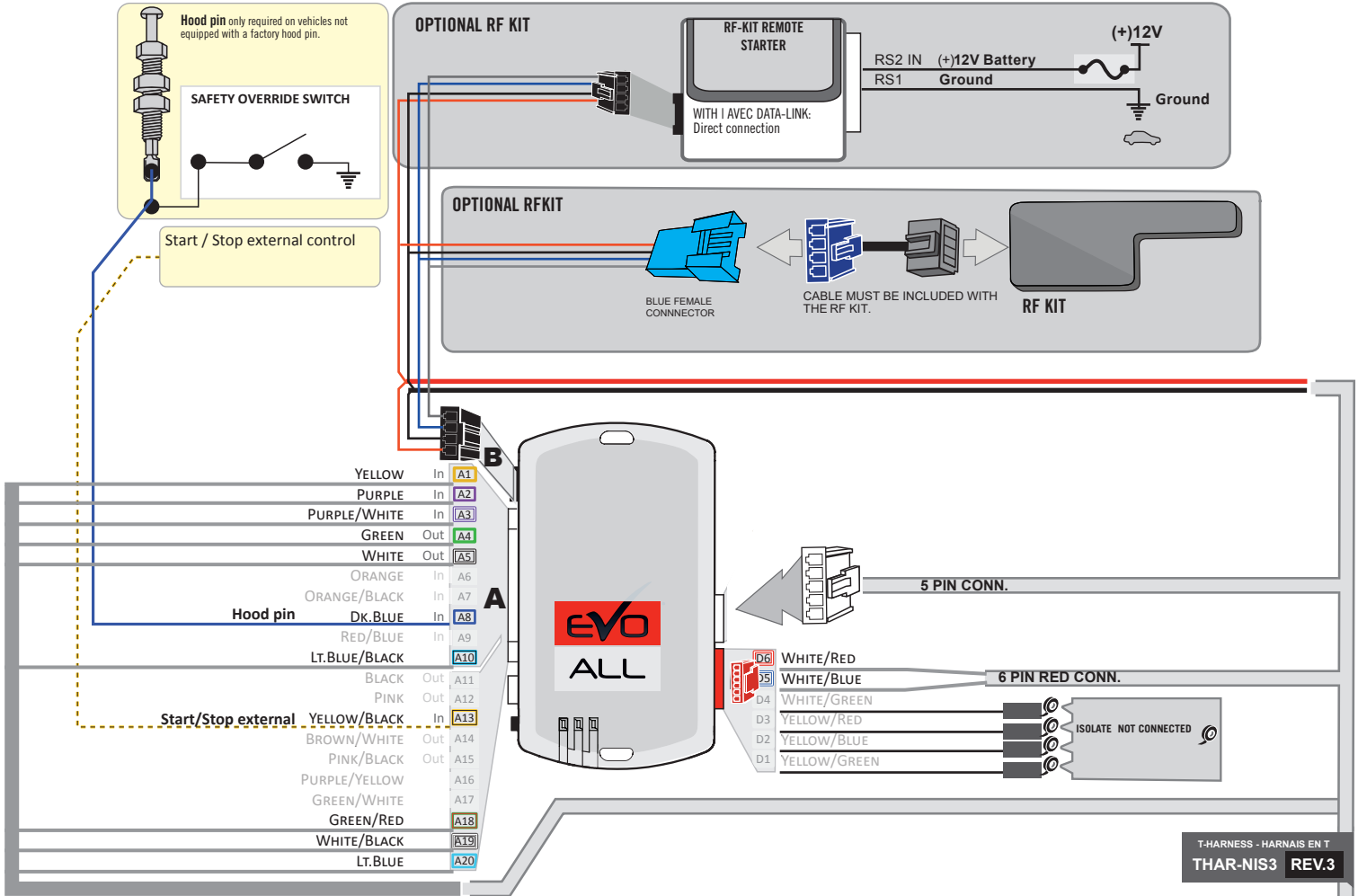

AUTOMATIC TRANSMISSION WIRING CONNECTION

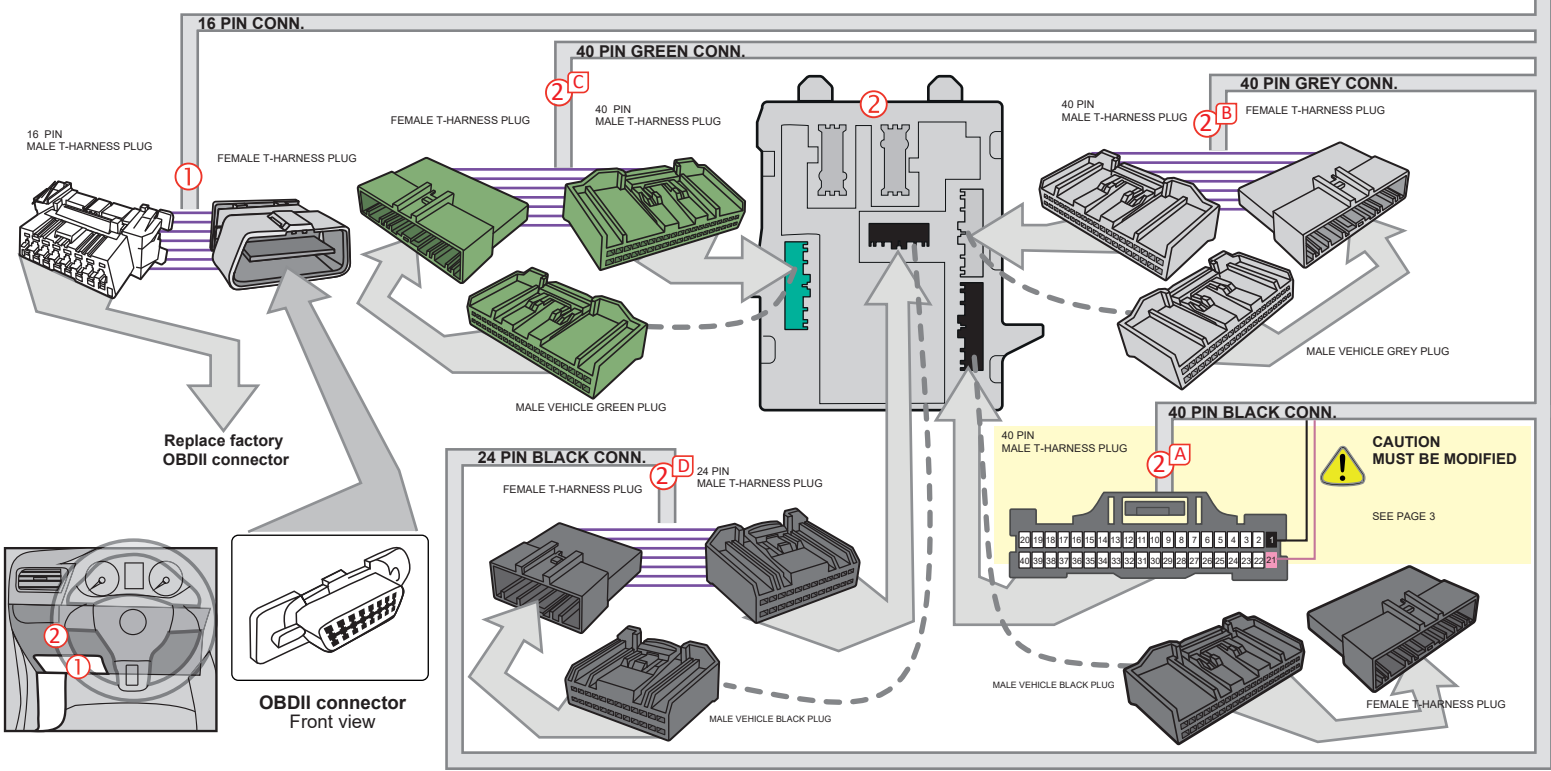
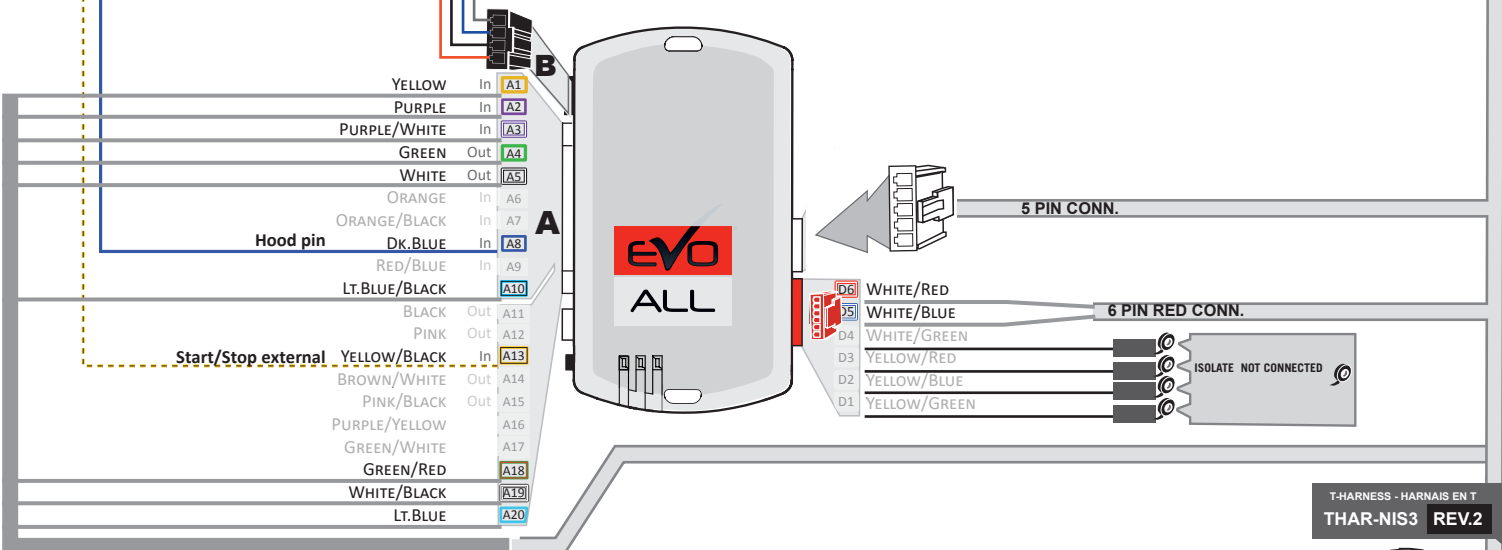
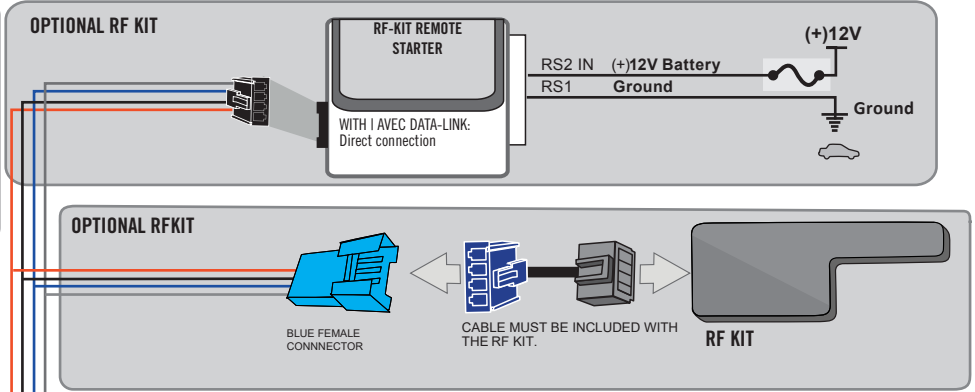
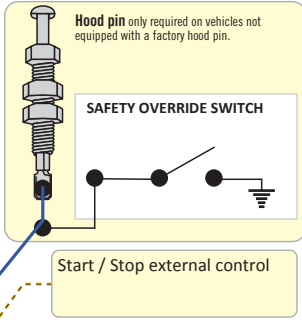

DCRYPTOR PROGRAMMING PROCEDURE



- Parts required (not included)**
- 1x **FLASH LINK UPDATER,**
FLASH LINK MANAGER
SOFTWARE | PROGRAMME
 - 1x Microsoft Windows Computer with Internet connection

OR

- 1x **FLASH LINK MOBILE**
- 1x **FLASH LINK MOBILE APP**
- 1x Smartphone *Android or iOS* with Internet connection
(Internet provider charges may apply)

BEFORE PROGRAMMING SET THE UNIT OPTION AND SAVE.

1

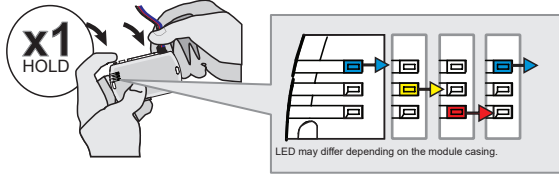

Press and hold the programming button:
Insert the 4-Pin (Data-Link) connector.

↳ The Blue, Red, Yellow and Blue & Red LEDs will alternatively illuminate.

2

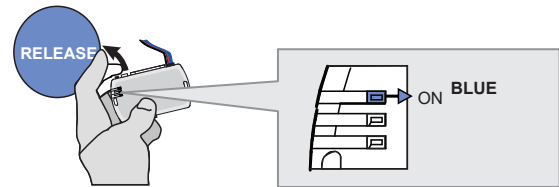

Release the programming button when the LED is BLUE.

If the LED is not solid BLUE disconnect the 4-Pin connector (Data-Link) and go back to step 1.

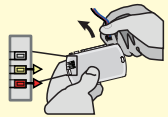

3

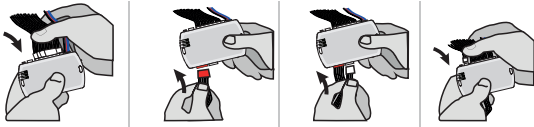

Insert the required remaining connectors.

4

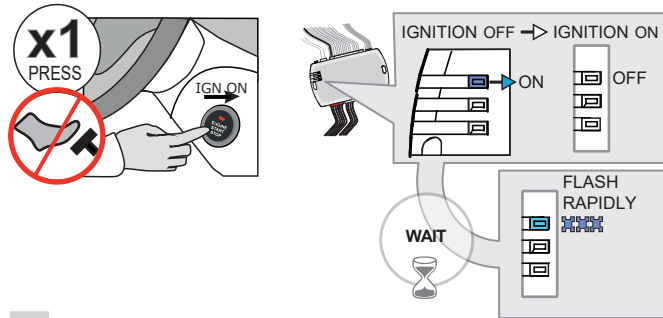

Do not press the brake pedal.
Press the START/STOP button once to turn ON the ignition.

Wait,
↳ The BLUE LED will flash rapidly.

5

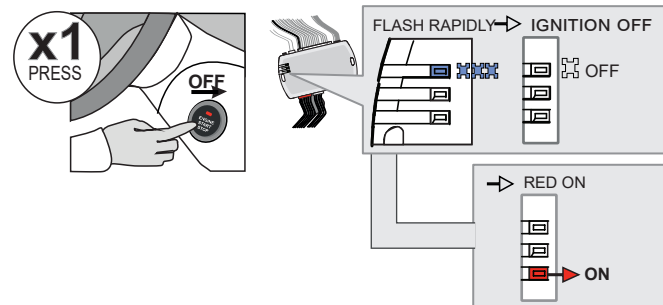

Press the START/STOP button once to turn OFF the ignition.

↳ The BLUE LED will turn off.

↳ the RED LED turn ON.

KEY BYPASS PROGRAMMING PROCEDURE 2/3

6

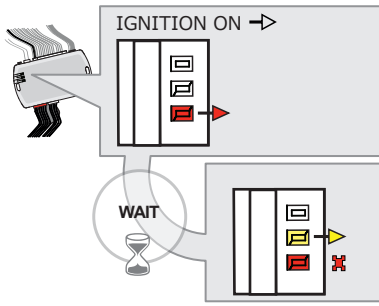

Do not press the brake pedal.
Press the **Push-to-Start** button once to turn on the ignition.

WAIT

- ↳ The **YELLOW LED** will turn ON.
- ↳ The **RED LED** will flash once.

7

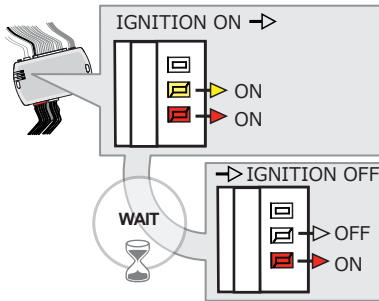
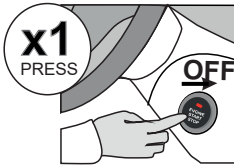

Press the **Push-to-Start** button once to turn off the ignition.

WAIT

- ↳ The **YELLOW LED** will turn OFF.

8

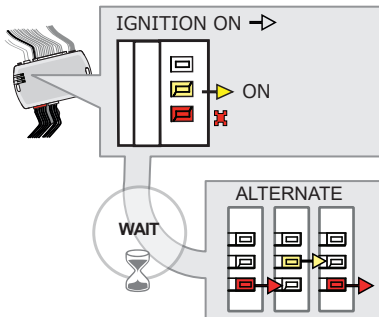
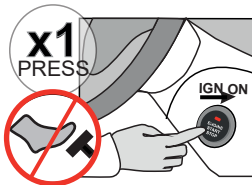

Do not press the brake pedal.
Press the **Push-to-Start** button once to turn on the ignition.

WAIT

- ↳ The **YELLOW LED** will turn ON.
- ↳ The **RED LED** will flash once.
- ↳ The **Red and Yellow LEDs** will start flashing alternately.

9

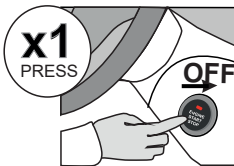

Press the **Push-to-Start** button once to turn off the ignition.

10

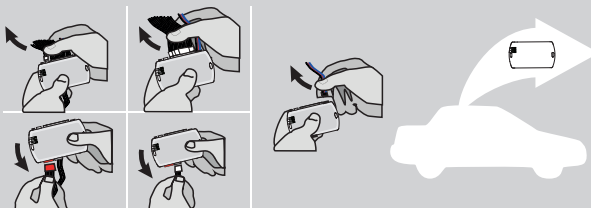

Disconnect all the connectors and after the Data-Link (4-pins) connector.

KEY BYPASS PROGRAMMING PROCEDURE 3/3

11

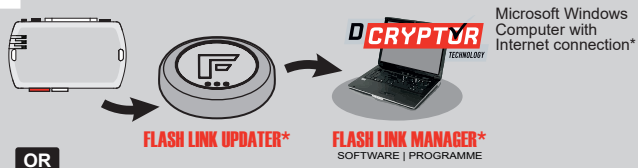

Use the tool: **FLASH LINK UPDATER** or **FLASH LINK MOBILE** to visit the DCRYPTOR menu.

OR

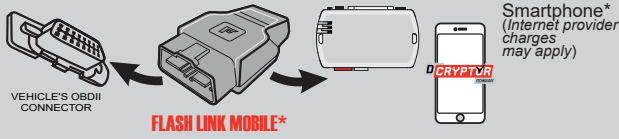

*Parts required (not included)

12

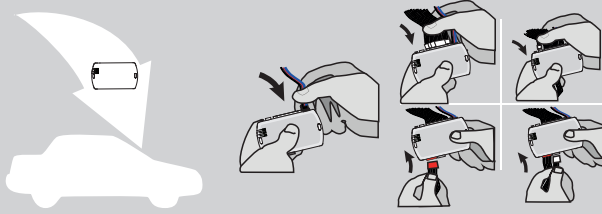

AFTER DCRYPTOR PROGRAMMING COMPLETED
Go back to the vehicle and **reconnect** the 4-Pin (Data-Link) connector and after, all the remaining connector.









The module is now programmed.



REMOTE STARTER / ALARM VERIFICATION PROCEDURE

Test the remote starter. Remote start the vehicle.

REMOTE STARTER FUNCTIONALITY

<p>START</p>  <p>All doors must be closed.</p> <p>Remote start the vehicle.</p>	<p>UNLOCK</p>  <p>Unlock the doors with either:</p> <ul style="list-style-type: none"> • The OEM remote • The remote-starter remote • Or the proximity remote 	<p>OFF</p>  <p><i>The module will shut down the vehicle as soon as the drivers door is opened.</i></p>	 <p>Enter the vehicle with the Smart-Key.</p>	 <p>Press the brake pedal.</p>	 <p>Press the Push-to-Start button to start the vehicle.</p>	 <p><i>The vehicle can now be put in to gear and driven.</i></p>
---	--	---	--	--	--	---

THAR-NIS3 THARNNESS STAND ALONE INSTALLATION ADDENDUM - SUGGESTED WIRING CONFIGURATION



ONLY COMPATIBLE WITH AUTOMATIC TRANSMISSION VEHICLES.



Vehicle functions supported in this diagram (functional if equipped)

VEHICLE	YEARS	Immobilizer bypass	Lock	Unlock	Arm	Disarm	Tachometer	Door Status	Trunk Status	Hood Status*	Hand-Brake Status	Foot-Brake Status	OEM Remote monitoring	Parking Lights
NISSAN														
Qashqai	2017-2018	•	•	•	•	•	•	•	•	•	•	•	•	•
Rogue	2014-2020	•	•	•	•	•	•	•	•	•	•	•	•	•
Rogue Sport	2017-2020	•	•	•	•	•	•	•	•	•	•	•	•	•

FIRMWARE VERSION

72.[45]

NISSAN/INFINITI MINIMUM

To add the firmware version and the options, use the **FLASH LINK UPDATER** or **FLASH LINK MOBILE** tool, sold separately.

IF THE VEHICLE IS NOT EQUIPPED WITH FUNCTIONAL HOOD PIN:

A11

OFF

Hood trigger (Output Status).

	PROGRAM BYPASS OPTION	UNIT OPTION	DESCRIPTION
	Program bypass option:	C1	OEM Remote status (Lock/Unlock) monitoring

E5	OFF	By default The hazard will flash 4 times before start and 4x after the starting cycle.
	ON	The hazard will flash 4 times before start and every 5 seconds after starting cycle.

	PROGRAM BYPASS OPTION (If equipped with OEM alarm):	UNIT OPTION	DESCRIPTION
	Program bypass option (If equipped with OEM alarm):	D2	Unlock before / Lock after (Disarm OEM alarm)

MANDATORY INSTALL

*HOOD PIN



HOOD STATUS: THE HOOD PIN SWITCH MUST BE INSTALLED IF THE VEHICLE CAN BE REMOTE STARTED WITH THE HOOD OPEN, SET FUNCTION A11 TO OFF.

A11

OFF

Notice: the installation of safety elements are mandatory. The hood pin is an essential security element and must be installed.

THIS MODULE MUST BE INSTALLED BY A QUALIFIED TECHNICIAN. A WRONG CONNECTION CAN CAUSE PERMANENT DAMAGE TO THE VEHICLE.

PARTS REQUIRED (NOT INCLUDED)

1x **FLASH LINK UPDATER**
 1x **FLASH LINK MANAGER**
SOFTWARE | PROGRAMME
 1x Microsoft Windows Computer with Internet connection

OR

1x **FLASH LINK MOBILE**
 1x **FLASH LINK MOBILE APP**
Smartphone Android or iOS with Internet connection (provider charges may apply).

MANDATORY | OBLIGATOIRE

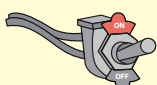



HOOD PIN  REMOTE START SAFETY OVERRIDE SWITCH 

VALET SWITCH

Part #: RSPB available, Sold separately.

Notice: the installation of safety elements are mandatory. The hood pin and the valet switch are essential security elements and must be installed.

STAND ALONE CONFIGURATION

	Program bypass option	UNIT OPTION	DESCRIPTION
	OEM Remote Stand Alone Remote Starter:	OR D1.10  D1.1 	By default, LOCK, LOCK, LOCK Par défaut, VERROUILLE, VERROUILLE, VERROUILLE
	Program bypass option with oem remote:	C1	OEM Remote Monitoring
	Program bypass option with RF KIT antenna:	H1 to H6	Supported RF Kits and select RF Kit

REMOTE STARTER FUNCTIONALITY

 All doors must be closed.

3X 

 Press the OEM remote's Lock button 3x to remote-start (or remote-stop) the vehicle.

 The vehicle will START.

REMOTE STARTER DIAGNOSTICS
MODULE RED LED

x2 flash :	Brake ON
x3 flash :	No tach
x4 flash :	Ignition before start
x5 flash :	Hood Open

REMOTE STARTER WARNING CARD



CUT THIS WARNING CARD AND STICK IT ON A VISIBLE PLACE:
 or use the package RSPB, Sold separately.

WARNING | ATTENTION

REMOTE STARTER

THE VEHICLE CAN BE STARTED BY EITHER: PRESSING THE LOCK BUTTON ON THE OEM REMOTE 3 TIMES CONSECUTIVELY OR BY A SMARTPHONE. **TURN ON** THE SAFETY SWITCH LOCATED UNDER THE DASHBOARD BEFORE WORKING ON THE VEHICLE.

DESCRIPTION

⑤ BCM Black 24-PINS connector.

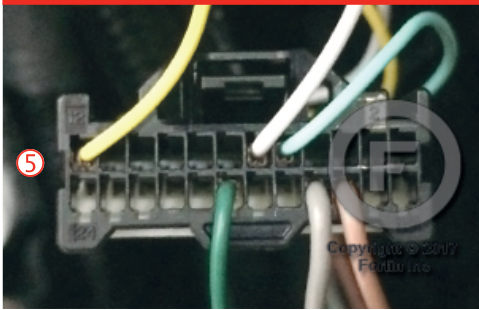

BCM located left of steering column.

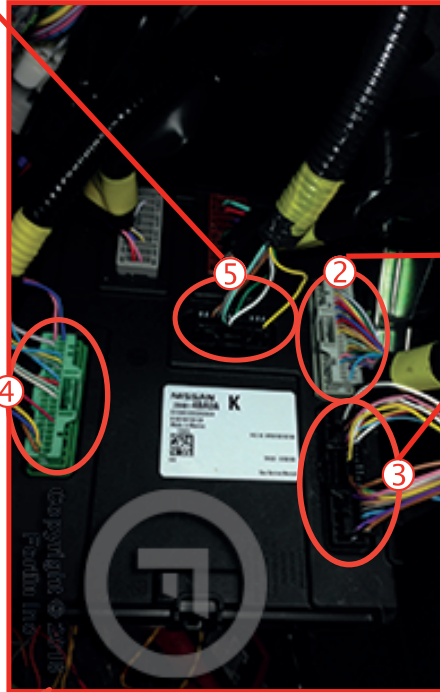

② BCM Grey 40-PINS connector.



④ BCM Green 40-PINS connector.

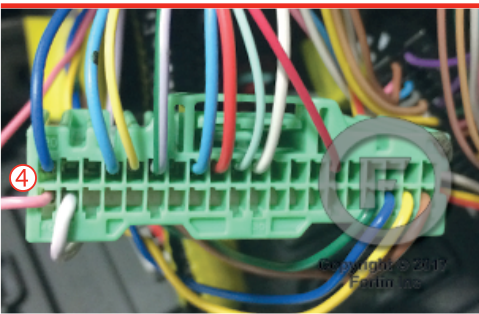

③ BCM Black 40-PINS connector.

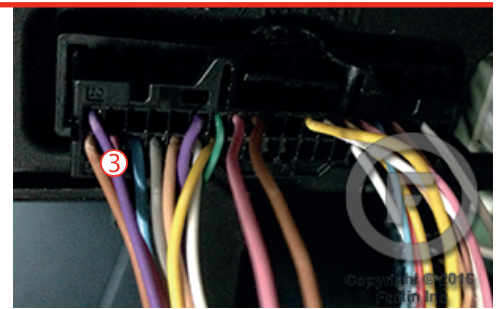

① OBD-II connector

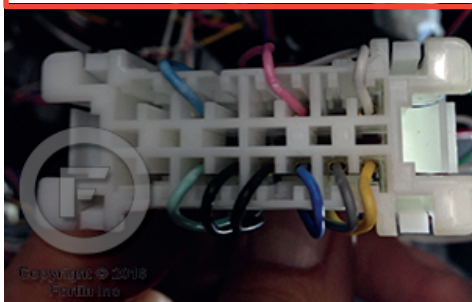

Back view

ATIC TRANSMISSION WIRING CONNECTION

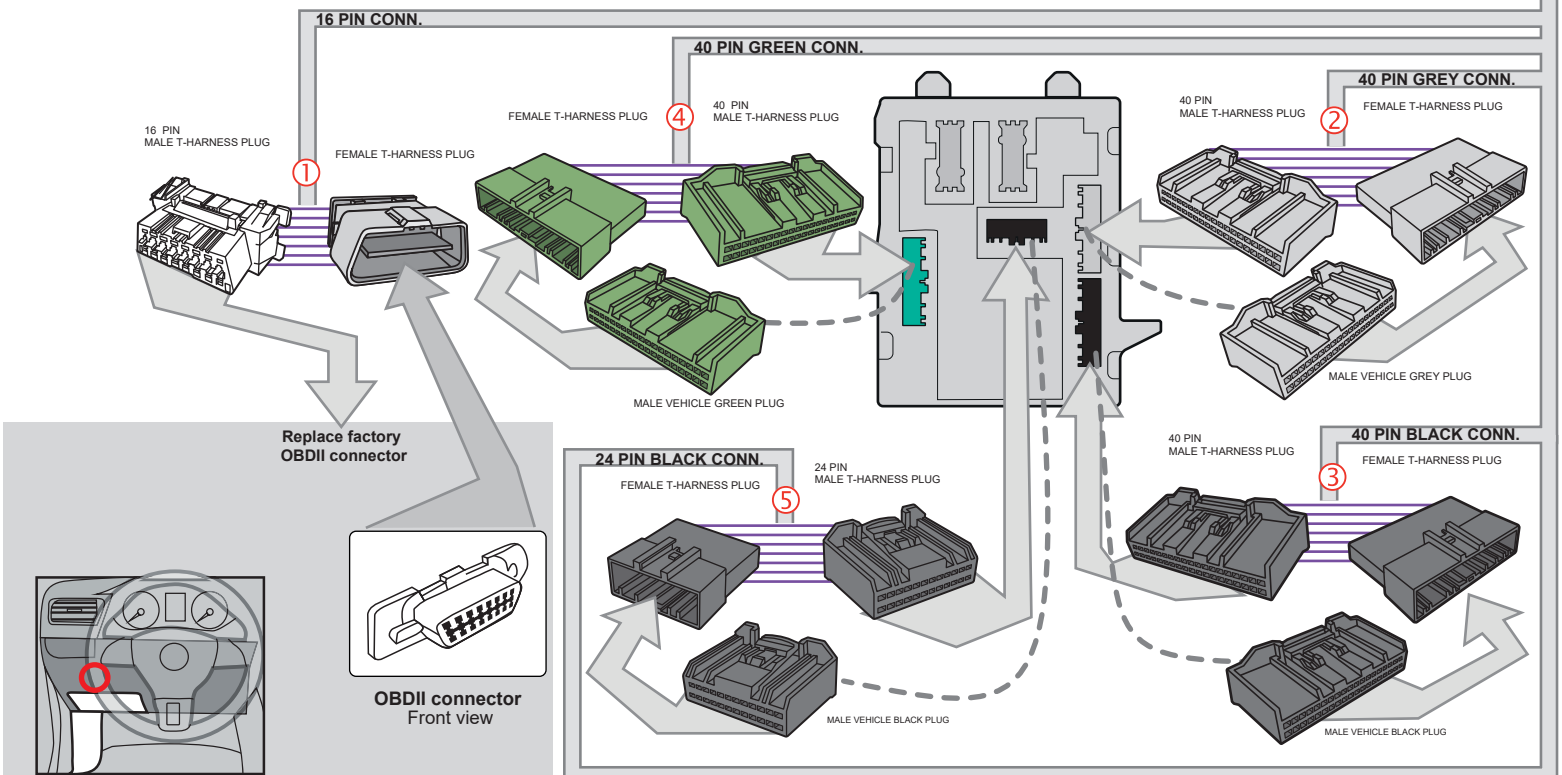
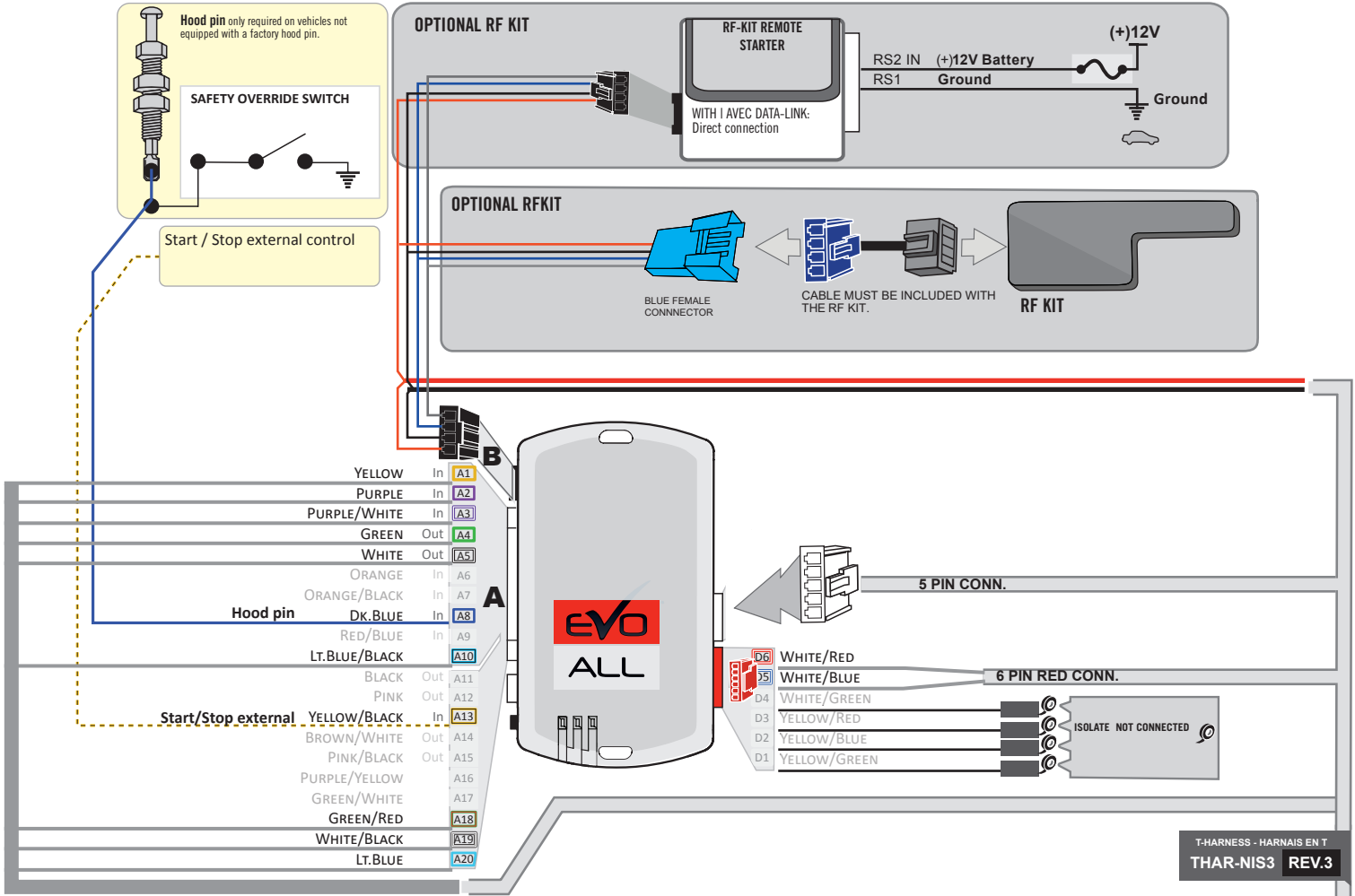

ATIC TRANSMISSION WIRING CONNECTION

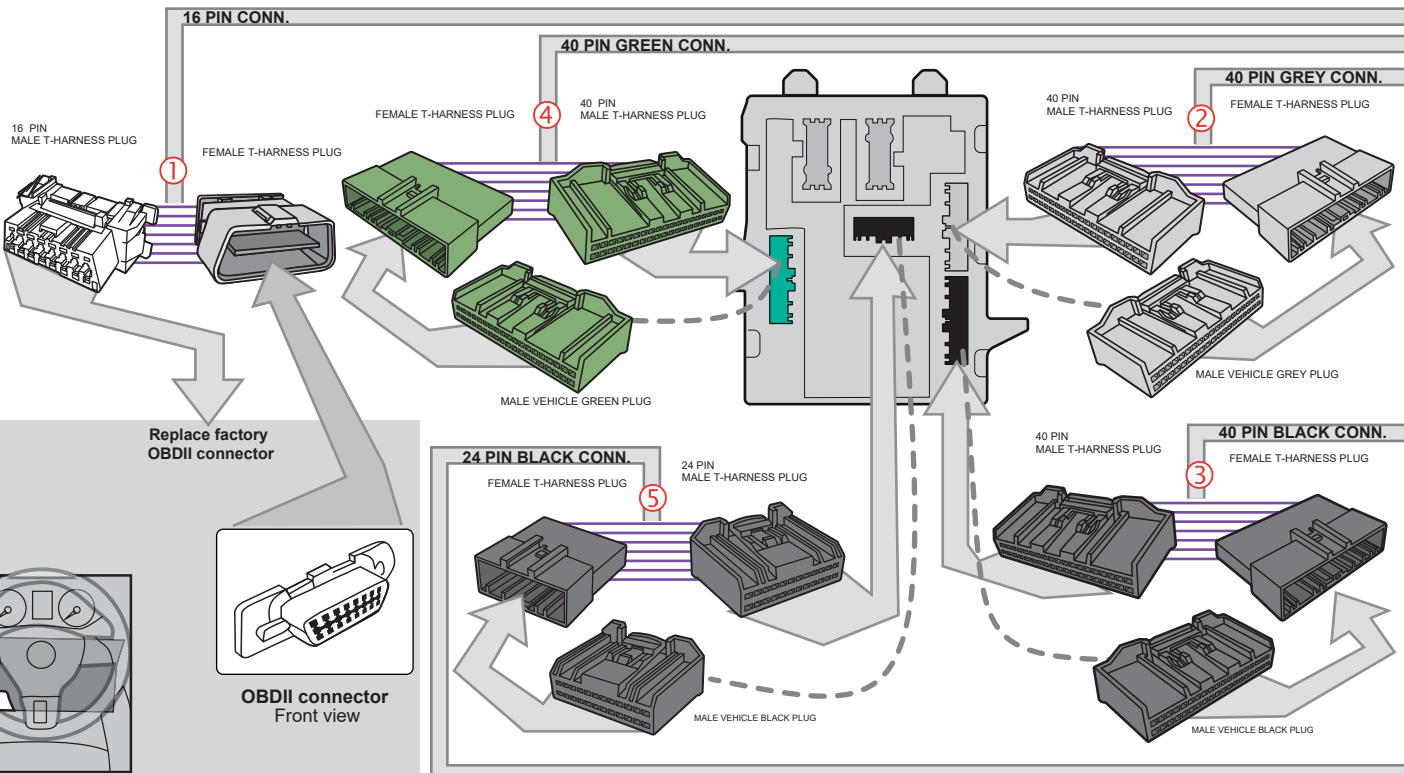
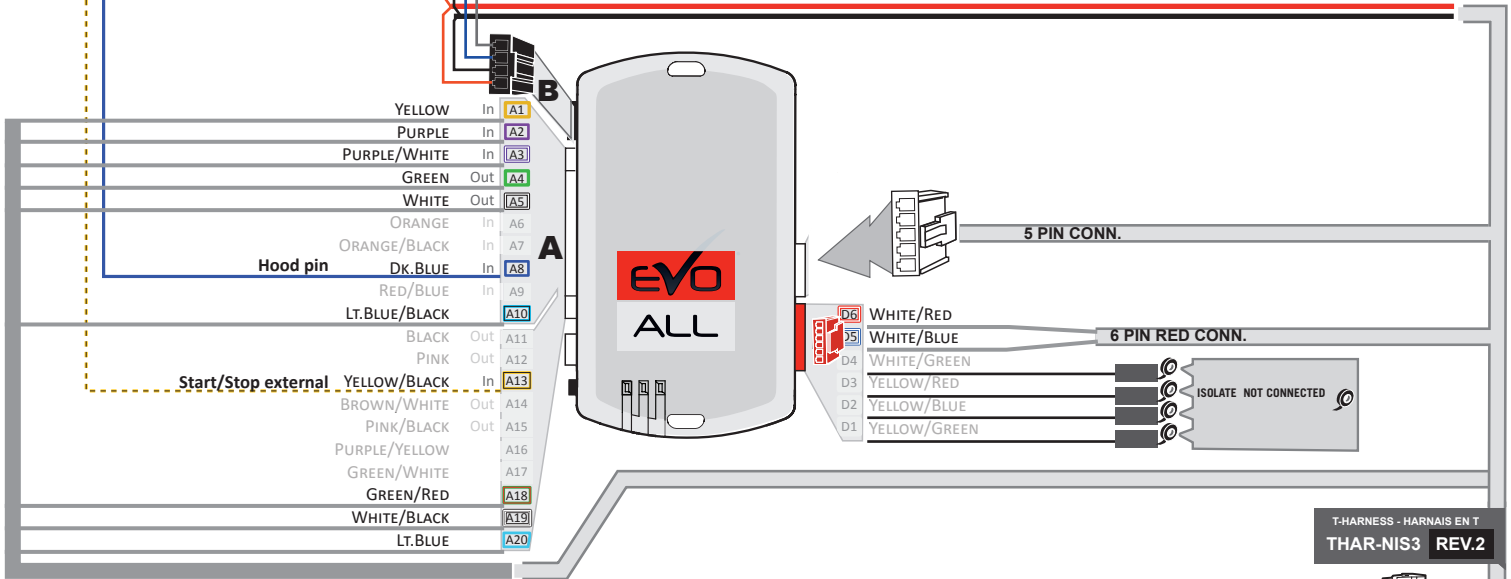
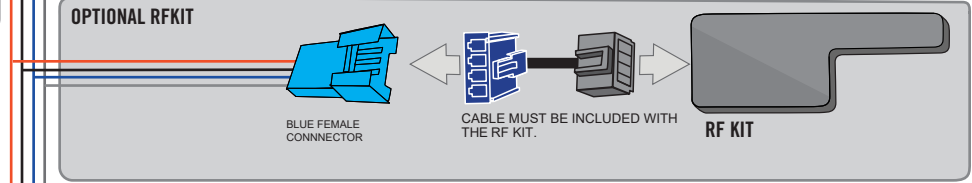
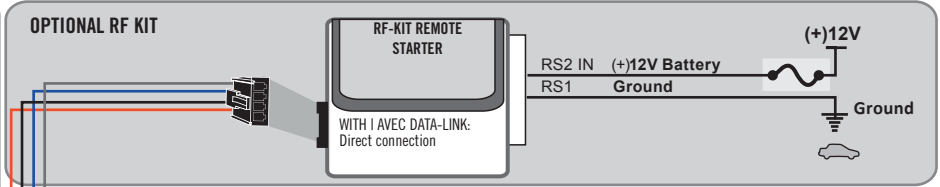
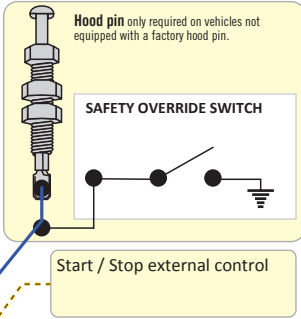

DCRYPTOR PROGRAMMING PROCEDURE



- Parts required (not included)**
- 1x **FLASH LINK UPDATER,**
 - 1x **FLASH LINK MANAGER**
SOFTWARE | PROGRAMME
 - 1x Microsoft Windows Computer with Internet connection

OR

- 1x **FLASH LINK MOBILE**
- 1x **FLASH LINK MOBILE APP**
- 1x Smartphone *Android or iOS* with Internet connection
(Internet provider charges may apply)

BEFORE PROGRAMMING SET THE UNIT OPTION AND SAVE.

1

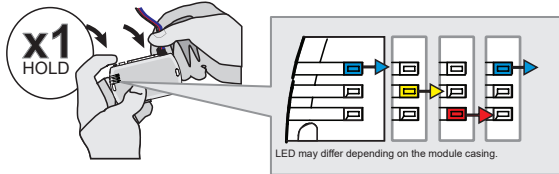

Press and hold the programming button:
Insert the 4-Pin (Data-Link) connector.

↳ The Blue, Red, Yellow and Blue & Red LEDs will alternatively illuminate.

2

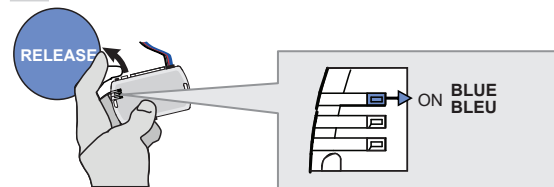

Release the programming button when the LED is BLUE.

If the LED is not solid BLUE disconnect the 4-Pin connector (Data-Link) and go back to step 1.

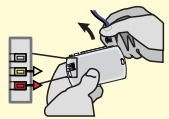

3

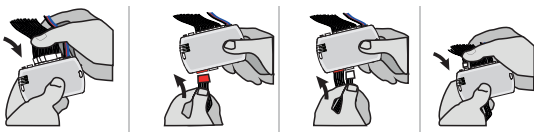

Insert the required remaining connectors.

4

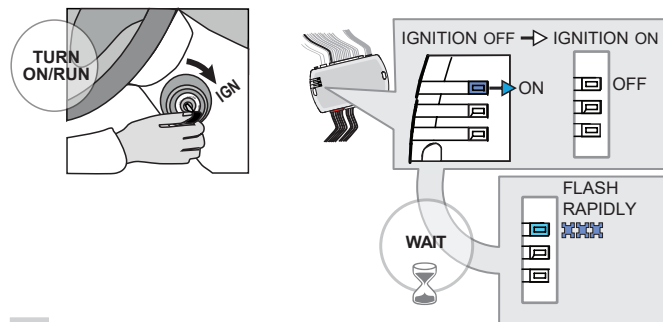

Turn the key to the Ignition ON/RUN position.

Wait,
↳ The BLUE LED will flash rapidly.

5

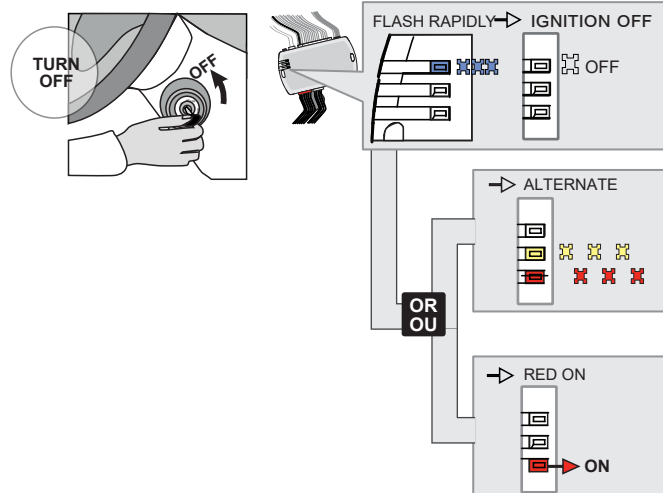

Turn the key to the OFF position.

↳ The BLUE LED will turn off.

↳ If the RED and YELLOW LEDs alternate:

GO STEP 10 at Dcryptor process.

↳ If the RED LED turn ON:

GO STEP 6 to complete the programming.

KEY BYPASS PROGRAMMING PROCEDURE 2/3

6

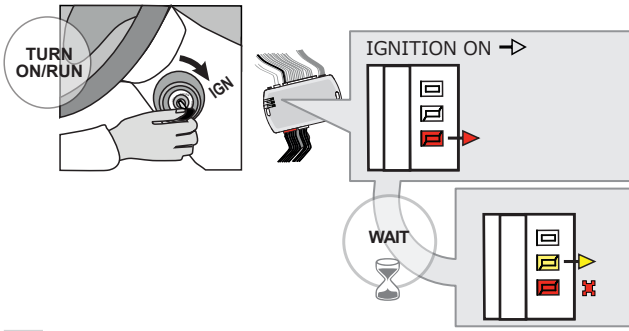

Turn the key to the Ignition ON/RUN position.

WAIT

- ↳ The YELLOW LED will turn ON.
- ↳ The RED LED will flash once.

7

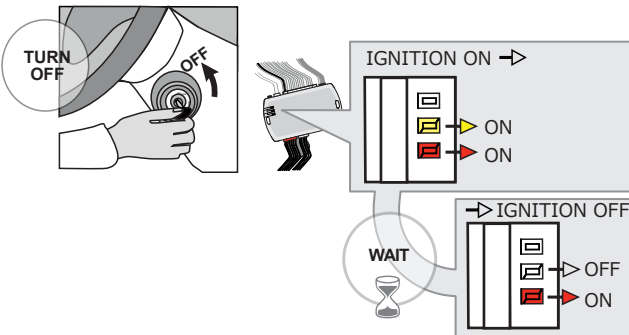

Turn the key to the OFF position.

WAIT

- ↳ The YELLOW LED will turn OFF.

8

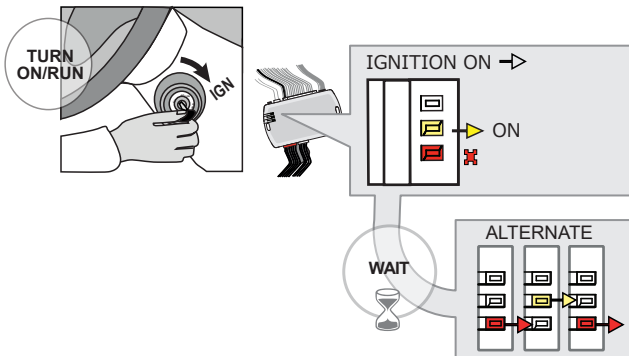

Turn the key to the Ignition ON/RUN position.

WAIT

- ↳ The YELLOW LED will turn ON.
- ↳ The RED LED will flash once.
- ↳ The Red and Yellow LEDs will start flashing alternatively.

9

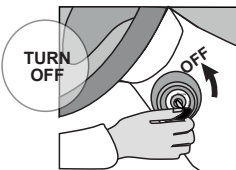

Turn the key to the OFF position.

10

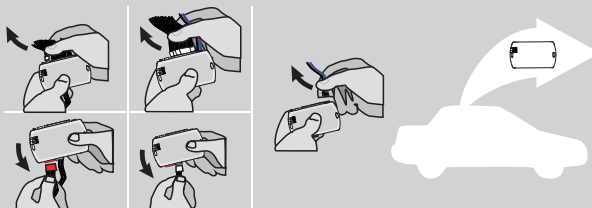

Disconnect all the connectors and after the Data-Link (4-pins) connector.

KEY BYPASS PROGRAMMING PROCEDURE 3/3

11

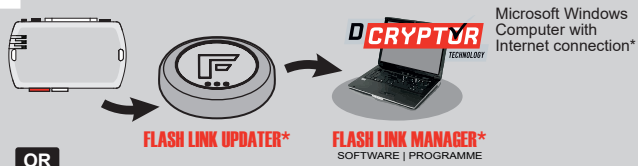

OR

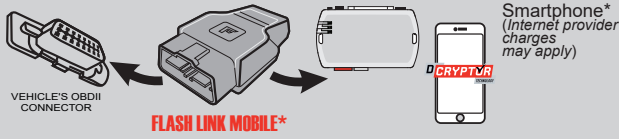

Use the tool: **FLASH LINK UPDATER** or **FLASH LINK MOBILE** to visit the DCryptor menu.

*Parts required (not included)

12

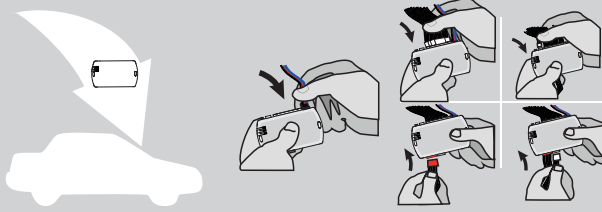

AFTER DCRYPTOR PROGRAMMING COMPLETED
Go back to the vehicle and **reconnect** the 4-Pin (Data-Link) connector and after, all the remaining connector.



The module is now programmed.
Le module est programmé.



REMOTE STARTER / ALARM VERIFICATION PROCEDURE

Test the remote starter. **Remote start** the vehicle.

THARNESS STAND ALONE INSTALLATION

THAR-NIS3 ADDENDUM - SUGGESTED WIRING CONFIGURATION



ONLY COMPATIBLE WITH AUTOMATIC TRANSMISSION VEHICLES.



Vehicle functions supported in this diagram (functional if equipped)

VEHICLE	YEARS	Immobilizer bypass	Lock	Unlock	Arm	Disarm	Tachometer	Door Status	Trunk Status	Hood Status*	Hand-Brake Status	Foot-Brake Status	OEM Remote monitoring	Auto-lights	Parking Lights
NISSAN															
Qashqai	Push-to-start - AT	2017-2018	•	•	•	•	•	•	•	•	•	•	•	•	•
Rogue	Push-to-start - AT	2014-2020	•	•	•	•	•	•	•	•	•	•	•	•	•
Rogue Sport	Push-to-start - AT	2017-2020	•	•	•	•	•	•	•	•	•	•	•	•	•

FIRMWARE VERSION

72.[45]

NISSAN/INFINITI MINIMUM

To add the firmware version and the options, use the **FLASH LINK UPDATER** or **FLASH LINK MOBILE** tool, sold separately.

<p>IF THE VEHICLE IS NOT EQUIPPED WITH FUNCTIONAL HOOD PIN:</p>	A11	OFF	Hood trigger (Output Status).
--	------------	------------	-------------------------------

	UNIT OPTION		DESCRIPTION
<p>Program bypass option:</p>	C1		OEM Remote status (Lock/Unlock) monitoring
	D6		Push-to-Start
	E5	OFF	By default The hazard will flash 4 times before start and 4x after the starting cycle.
	E5	ON	The hazard will flash 4 times before start and every 5 seconds after starting cycle.

	UNIT OPTION		DESCRIPTION
<p>Program bypass option (If equipped with OEM alarm):</p>	D2		Unlock before / Lock after (Disarm OEM alarm)

MANDATORY INSTALL

***HOOD PIN**



HOOD STATUS: THE HOOD PIN SWITCH MUST BE INSTALLED IF THE VEHICLE CAN BE REMOTE STARTED WITH THE HOOD OPEN, SET FUNCTION **A11** TO OFF.

A11

OFF

Notice: the installation of safety elements are mandatory. The hood pin is an essential security element and must be installed.

THIS MODULE MUST BE INSTALLED BY A QUALIFIED TECHNICIAN. A WRONG CONNECTION CAN CAUSE PERMANENT DAMAGE TO THE VEHICLE.

PARTS REQUIRED (NOT INCLUDED)

1x **FLASH LINK UPDATER**
 1x **FLASH LINK MANAGER**
SOFTWARE | PROGRAMME
 1x Microsoft Windows Computer with Internet connection

OR

1x **FLASH LINK MOBILE**
 1x **FLASH LINK MOBILE APP**
Smartphone Android or iOS with Internet connection (provider charges may apply).

MANDATORY | OBLIGATOIRE

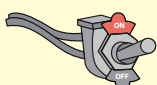



HOOD PIN  REMOTE START SAFETY OVERRIDE SWITCH 

VALET SWITCH

Part #: RSPB available, Sold separately.

Notice: the installation of safety elements are mandatory. The hood pin and the valet switch are essential security elements and must be installed.

STAND ALONE CONFIGURATION

	Program bypass option	UNIT OPTION	DESCRIPTION
	OEM Remote Stand Alone Remote Starter:	OR D1.10  D1.1 	By default, LOCK, LOCK, LOCK Par défaut, VERROUILLE, VERROUILLE, VERROUILLE
	Program bypass option with oem remote:	C1	OEM Remote Monitoring
	Program bypass option with RF KIT antenna:	H1 to H6	Supported RF Kits and select RF Kit

REMOTE STARTER FUNCTIONALITY



All doors must be closed.

3X 

Press the OEM remote's Lock button 3x to remote-start (or remote-stop) the vehicle.



START 

The vehicle will START.

REMOTE STARTER DIAGNOSTICS
MODULE RED LED

x2 flash :	Brake ON
x3 flash :	No tach
x4 flash :	Ignition before start
x5 flash :	Hood Open

REMOTE STARTER WARNING CARD



CUT THIS WARNING CARD AND STICK IT ON A VISIBLE PLACE:
 or use the package RSPB, Sold separately.

WARNING | ATTENTION

REMOTE STARTER

THE VEHICLE CAN BE STARTED BY EITHER: PRESSING THE LOCK BUTTON ON THE OEM REMOTE 3 TIMES CONSECUTIVELY OR BY A SMARTPHONE. **TURN ON** THE SAFETY SWITCH LOCATED UNDER THE DASHBOARD BEFORE WORKING ON THE VEHICLE.

DESCRIPTION

⑤ BCM Black 24-PINS connector.

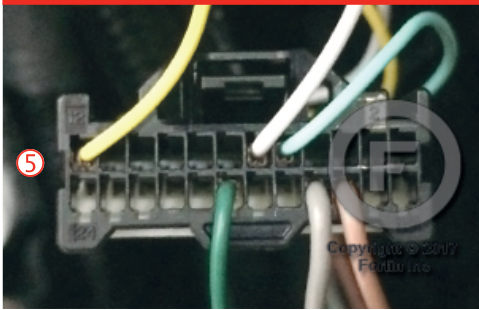

BCM located left of steering column.

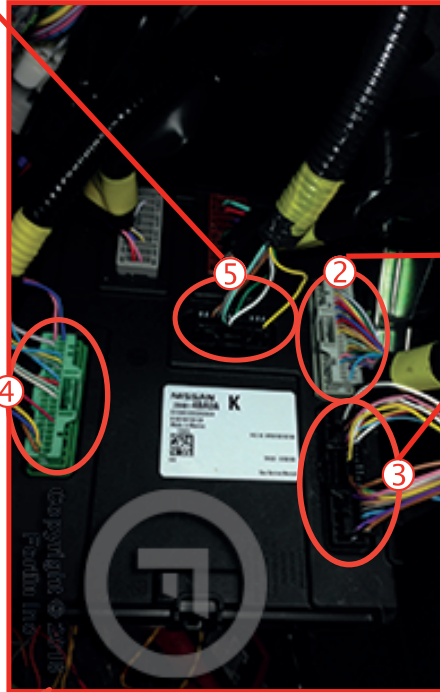

② BCM Grey 40-PINS connector.



④ BCM Green 40-PINS connector.

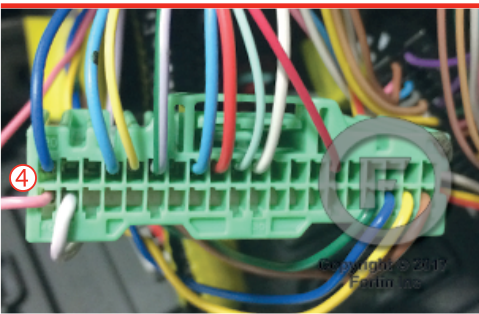

③ BCM Black 40-PINS connector.

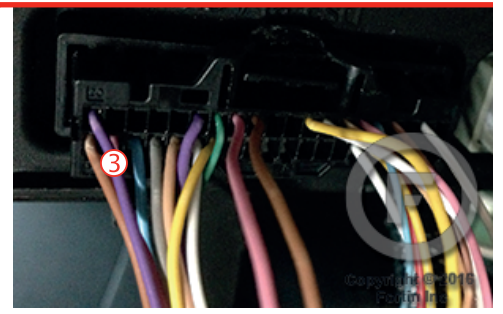

① OBD-II connector

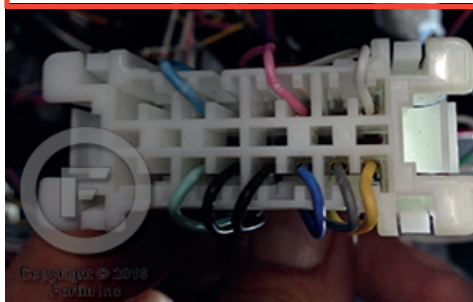

Back view

AUTOMATIC TRANSMISSION WIRING CONNECTION

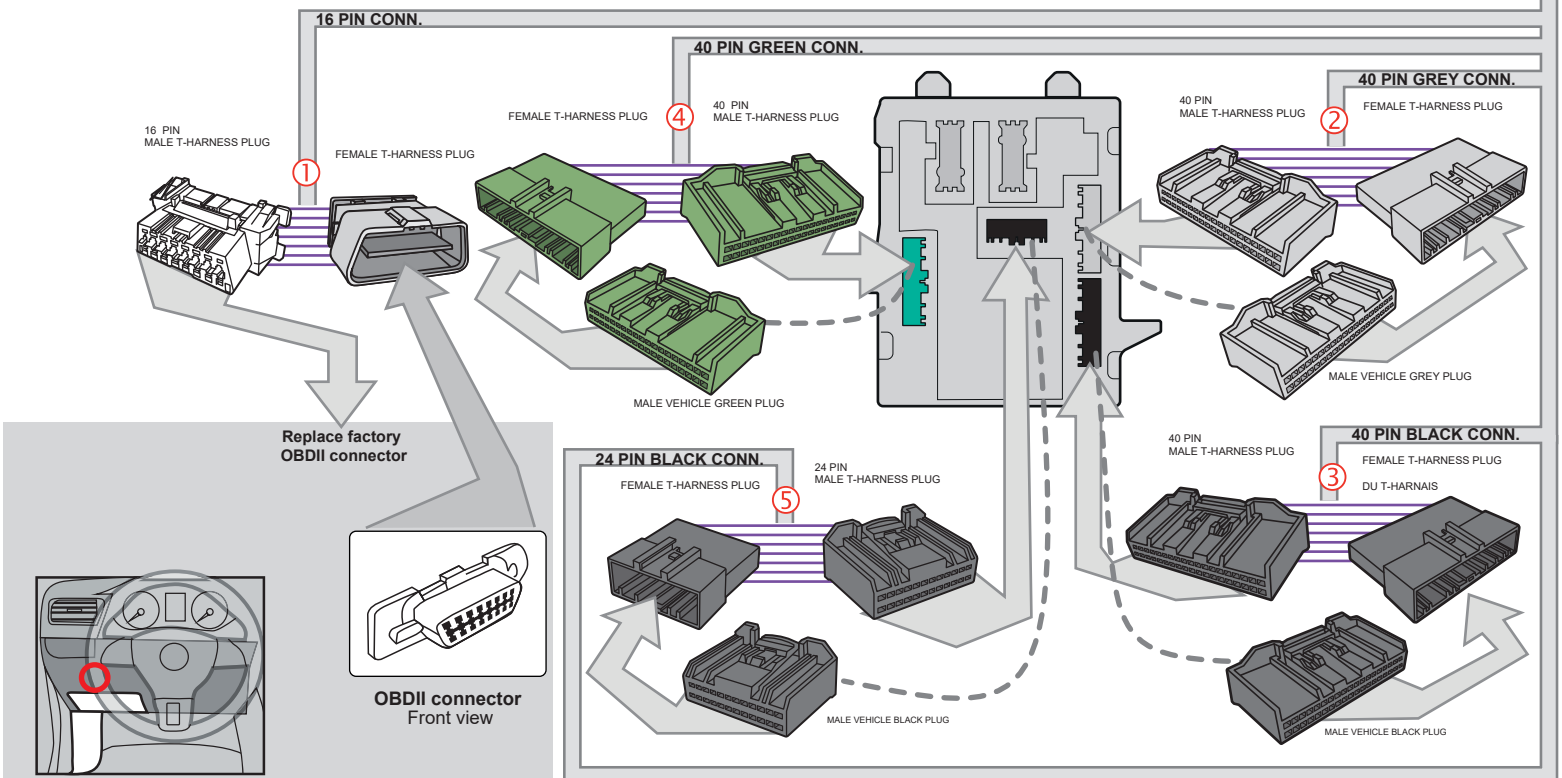
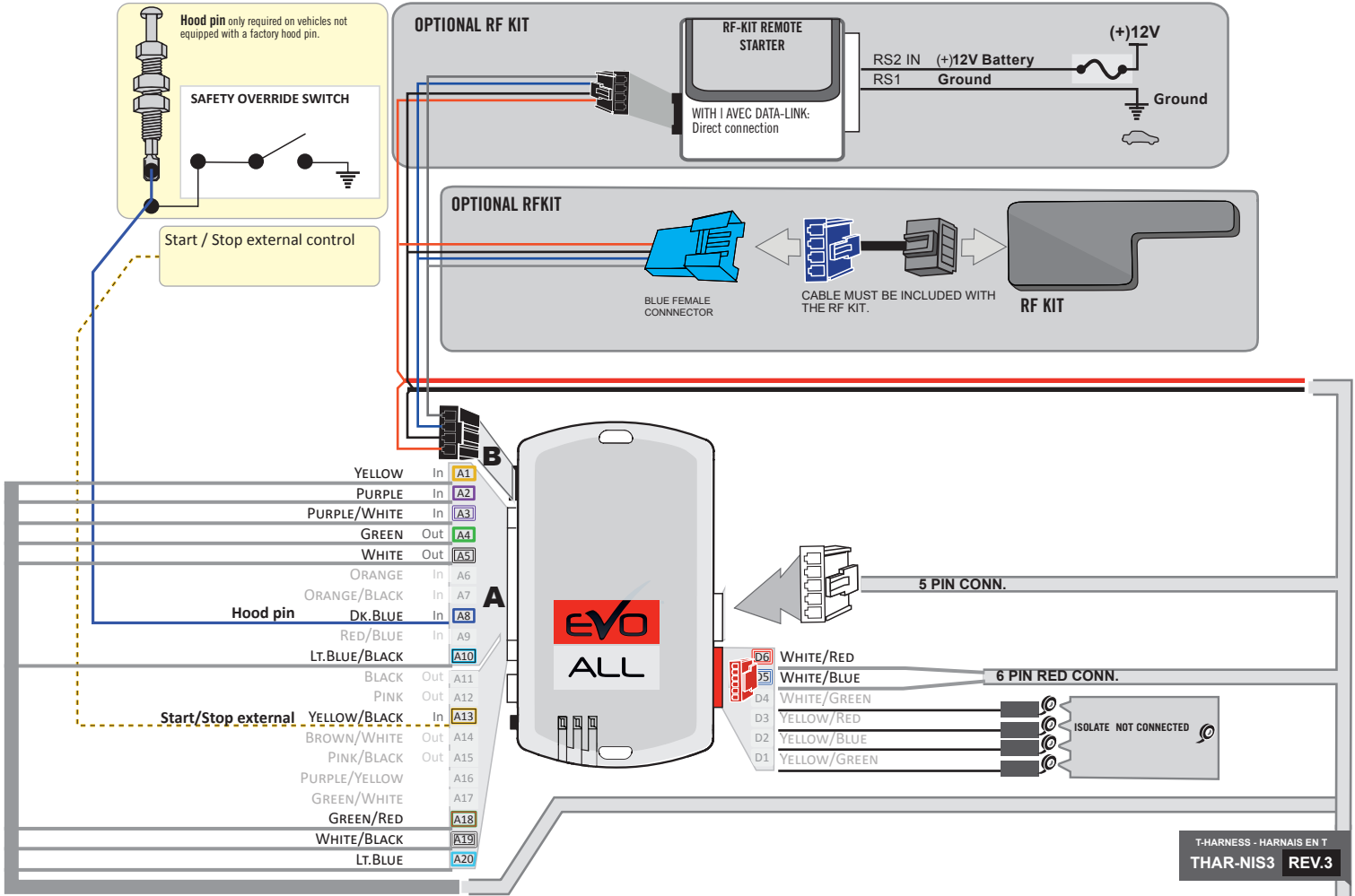

AUTOMATIC TRANSMISSION WIRING CONNECTION

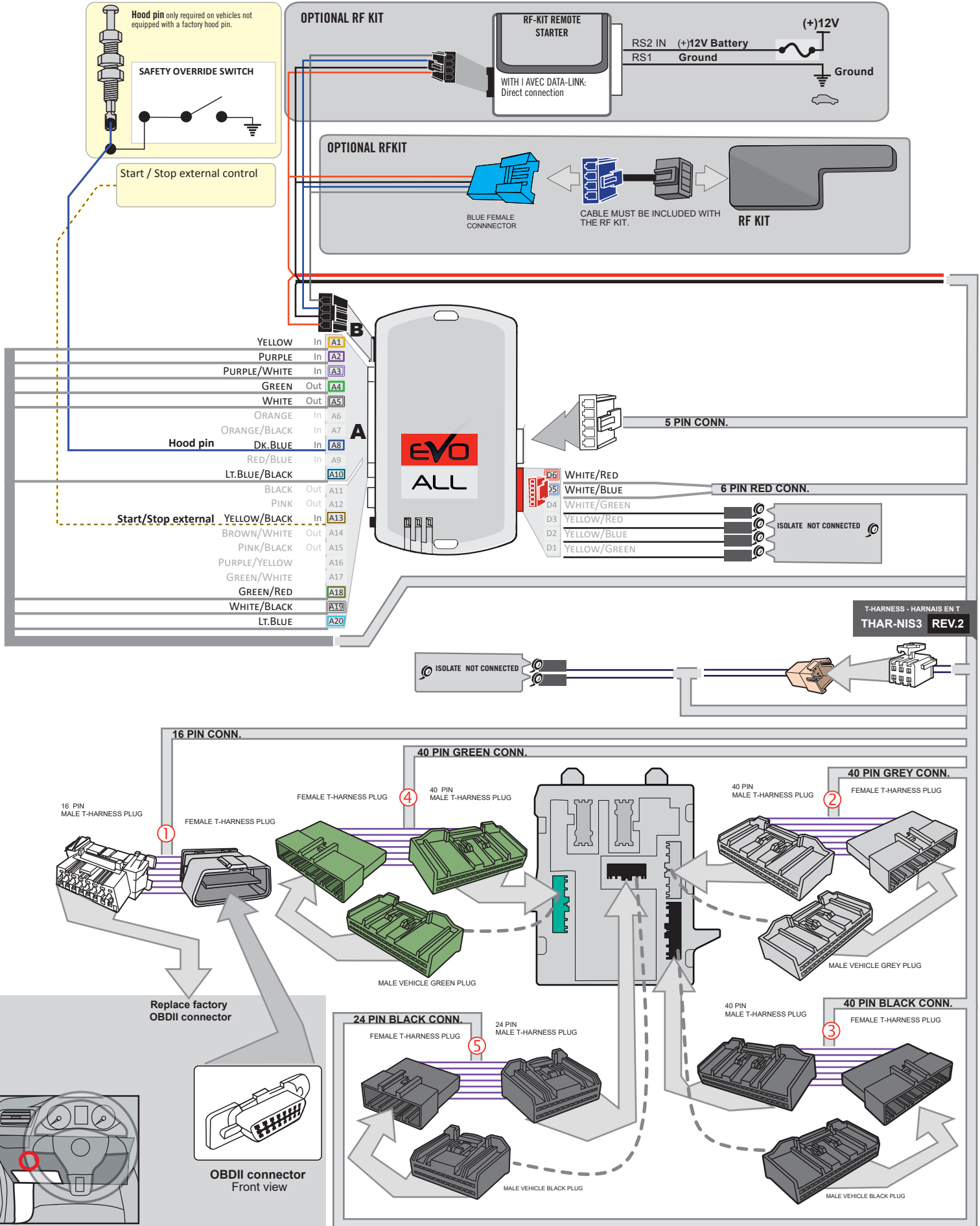

DCRYPTOR PROGRAMMING PROCEDURE



Parts required (not included)

- 1x **FLASH LINK UPDATER,**
- 1x **FLASH LINK MANAGER**
SOFTWARE | PROGRAMME
- 1x Microsoft Windows Computer with Internet connection

OR

- 1x **FLASH LINK MOBILE**
- 1x **FLASH LINK MOBILE APP**
- 1x Smartphone *Android or iOS* with Internet connection
(Internet provider charges may apply)

BEFORE PROGRAMMING SET THE UNIT OPTION AND SAVE.

1

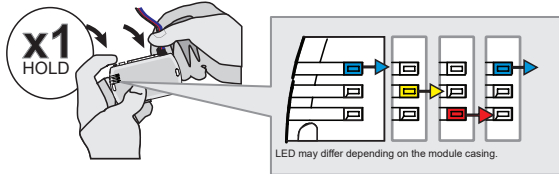

Press and hold the programming button:
Insert the 4-Pin (Data-Link) connector.

↳ The Blue, Red, Yellow and Blue & Red LEDs will alternatively illuminate.

2

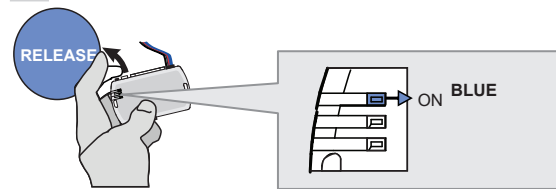

Release the programming button when the LED is BLUE.

If the LED is not solid BLUE disconnect the 4-Pin connector (Data-Link) and go back to step 1.

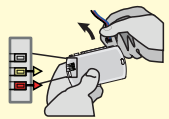

3

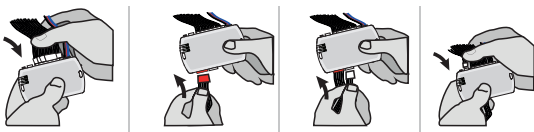

Insert the required remaining connectors.

4

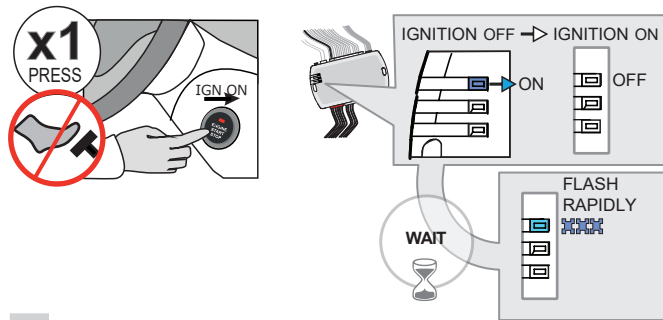

Do not press the brake pedal.
Press the START/STOP button once to turn ON the ignition.

Wait,
↳ The BLUE LED will flash rapidly.

5

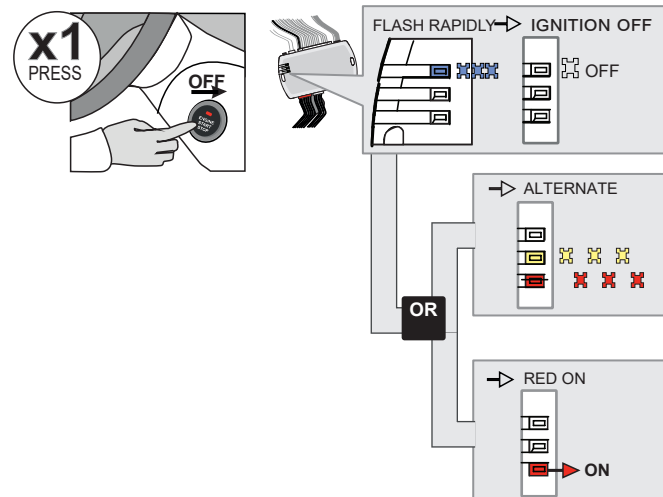

Press the START/STOP button once to turn OFF the ignition.

↳ The BLUE LED will turn off.

↳ If the RED and YELLOW LEDs alternate:
GO STEP 10 at Dcryptor process.

↳ If the RED LED turn ON:
GO STEP 6 to complete the programming.

KEY BYPASS PROGRAMMING PROCEDURE 2/3

6

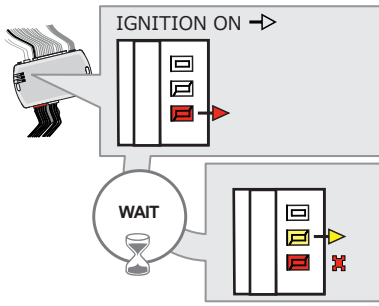

Do not press the brake pedal.
Press the **Push-to-Start** button once to turn on the ignition.

WAIT

- ↳ The **YELLOW LED** will turn ON.
- ↳ The **RED LED** will flash once.

7

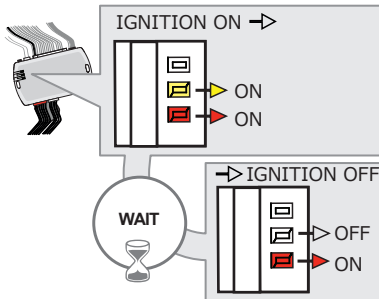
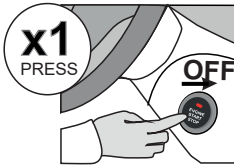

Press the **Push-to-Start** button once to turn off the ignition.

WAIT

- ↳ The **YELLOW LED** will turn OFF.

8

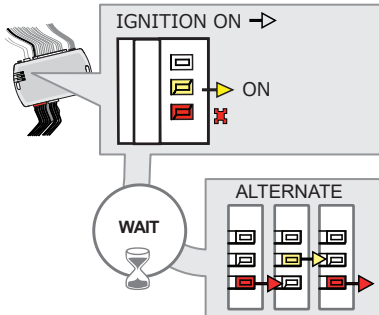
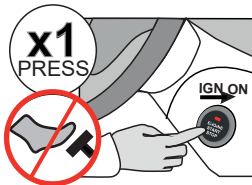

Do not press the brake pedal.
Press the **Push-to-Start** button once to turn on the ignition.

WAIT

- ↳ The **YELLOW LED** will turn ON.
- ↳ The **RED LED** will flash once.
- ↳ The **Red and Yellow LEDs** will start flashing alternatively.

9

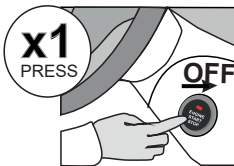

Press the **Push-to-Start** button once to turn off the ignition.

10

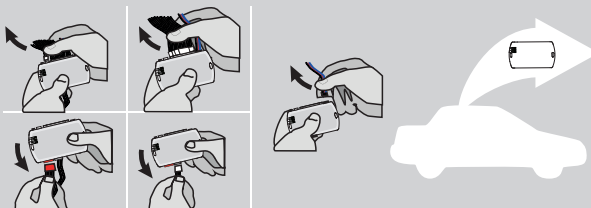

Disconnect all the connectors and after the Data-Link (4-pins) connector.

KEY BYPASS PROGRAMMING PROCEDURE 3/3

11

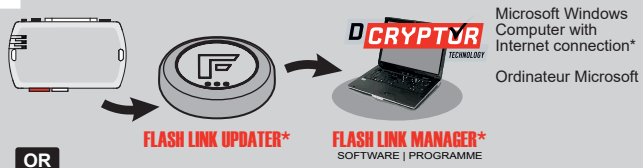

OR

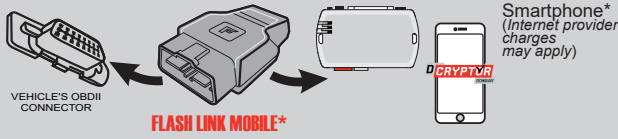

Use the tool:
FLASH LINK UPDATER or
FLASH LINK MOBILE
to visit the DCryptor menu.

*Parts required (not included)

12

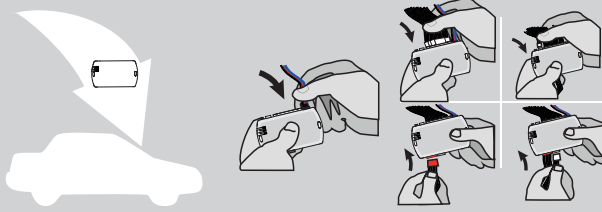

AFTER DCRYPTOR PROGRAMMING COMPLETED
Go back to the vehicle and **reconnect** the 4-Pin (Data-Link) connector and after, all the remaining connector.







The module is now programmed.

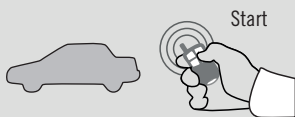

REMOTE STARTER / ALARM VERIFICATION PROCEDURE

Test the remote starter. **Remote start** the vehicle.

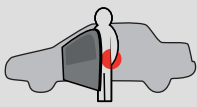
REMOTE STARTER FUNCTIONALITY |

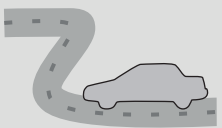
 <p>Start</p> <p>All doors must be closed.</p> <p>Remote start the vehicle.</p>	 <p>UNLOCK</p> <p>Unlock the doors with either:</p> <ul style="list-style-type: none"> • The OEM remote • The remote-starter remote • Or the proximity remote 	 <p>Enter the vehicle with the SMART-KEY.</p>	 <p>DO NOT PRESS THE BRAKE PEDAL.</p> <p>Press and release the Push-to-Start button once.</p>	 <p>Press the brake pedal. The vehicle can now be put in to gear and driven.</p> <p>If the Smart-Key is not detected the vehicle will shut down.</p>
--	---	--	---	---

THAR-NIS3 THARNNESS INSTALLATION

ADDENDUM - SUGGESTED WIRING CONFIGURATION

VEHICLE	YEARS	Vehicle functions supported in this diagram (functional if equipped)																	
		Immobilizer bypass	T-Harness	Lock	Unlock	Arm	Disarm	Hatch (open)	Horn	Tachometer	Door Status	Trunk Status	Hood Status	Hand-Brake Status	Foot-Brake Status	OEM Remote monitoring	Auto Lights	Hazard Lights	R.S. OEM remote Stand Alone compatible
 NISSAN Altima	2019-2020 Push-to-start	•	•	•	•	•	•	•	•	•	•	•	•	•	•	•	•	•	•



BYPASS FIRMWARE VERSION

72.[45]

NISSAN/INFINITI MINIMUM

To add the firmware version and the options, use the **FLASH LINK UPDATER** or **FLASH LINK MOBILE** tool, sold separately.



IF THE VEHICLE IS NOT EQUIPPED WITH FUNCTIONAL HOOD PIN:

A11

OFF

Hood trigger (Output Status).

	Program bypass option:	UNIT OPTION	DESCRIPTION	
		C1	OEM Remote status (Lock/Unlock) monitoring	
		D5	Lock after start	
		D6	Push-to-Start	
		E5	<div style="background-color: red; color: white; padding: 5px; display: inline-block;">OFF</div>	By default The hazard will flash 4 times before start and 4x after the starting cycle.
			<div style="background-color: green; color: white; padding: 5px; display: inline-block;">ON</div>	The hazard will flash 4 times before start and every 5 seconds after starting cycle.

	Program remote starter option for R.S. OEM REMOTE STAND ALONE:	FUNCTION	MODE	DESCRIPTION
		38	2	Enable Press 3x Lock to remote start with the OEM remote.

MANDATORY INSTALL

*** HOOD PIN**



HOOD STATUS: THE HOOD PIN SWITCH (INCLUDED) MUST BE INSTALLED IF THE VEHICLE CAN BE REMOTE STARTED WITH THE HOOD OPEN, SET FUNCTION A11 TO OFF.

A11

OFF

SECURITY STICKER



Included

Notice: the installation of safety elements are mandatory. The hood pin and the sticker are essential security elements and must be installed.

THIS MODULE MUST BE INSTALLED BY A QUALIFIED TECHNICIAN. A WRONG CONNECTION CAN CAUSE PERMANENT DAMAGE TO THE VEHICLE.

DESCRIPTION

⑦ Horn switch

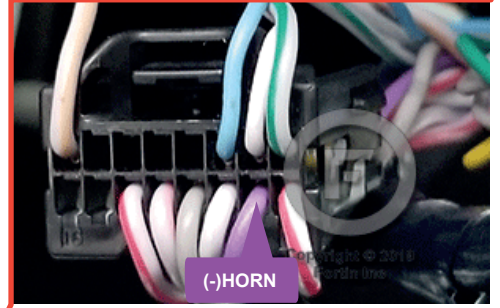
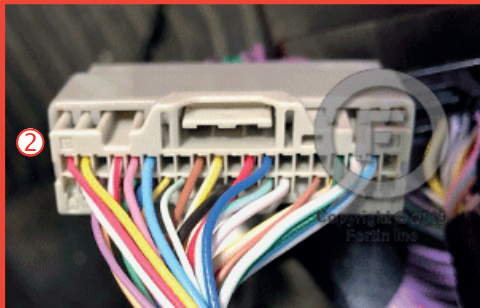

BCM located left of steering column.

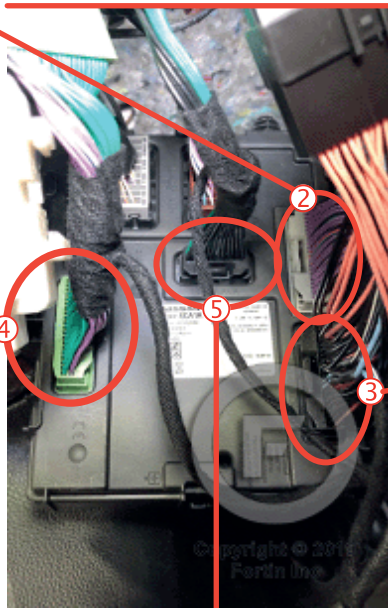
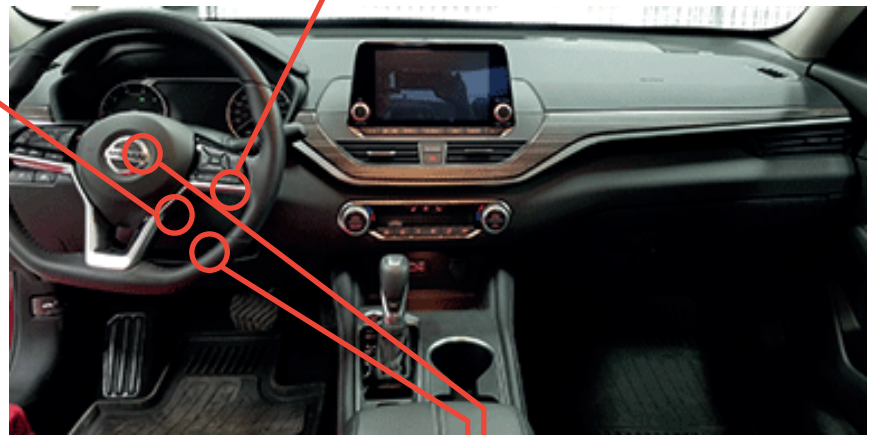

① OBD-II connector

⑥ Trunk switch

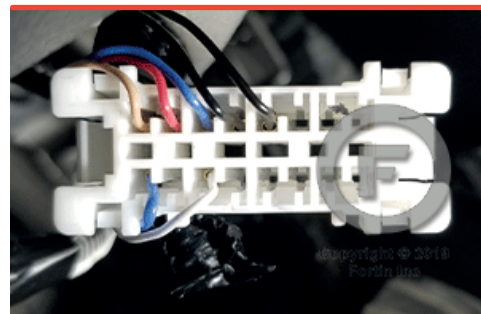
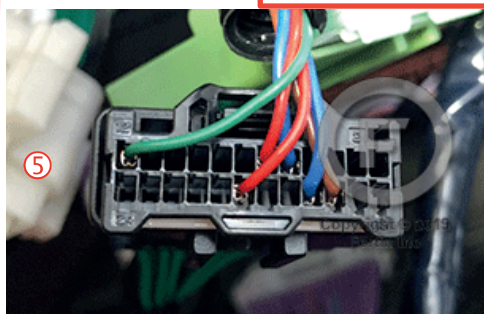

Back view

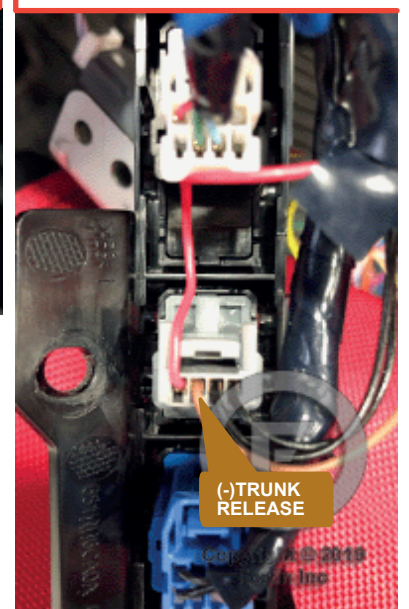

AUTOMATIC TRANSMISSION WIRING CONNECTION

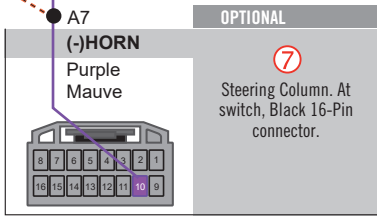
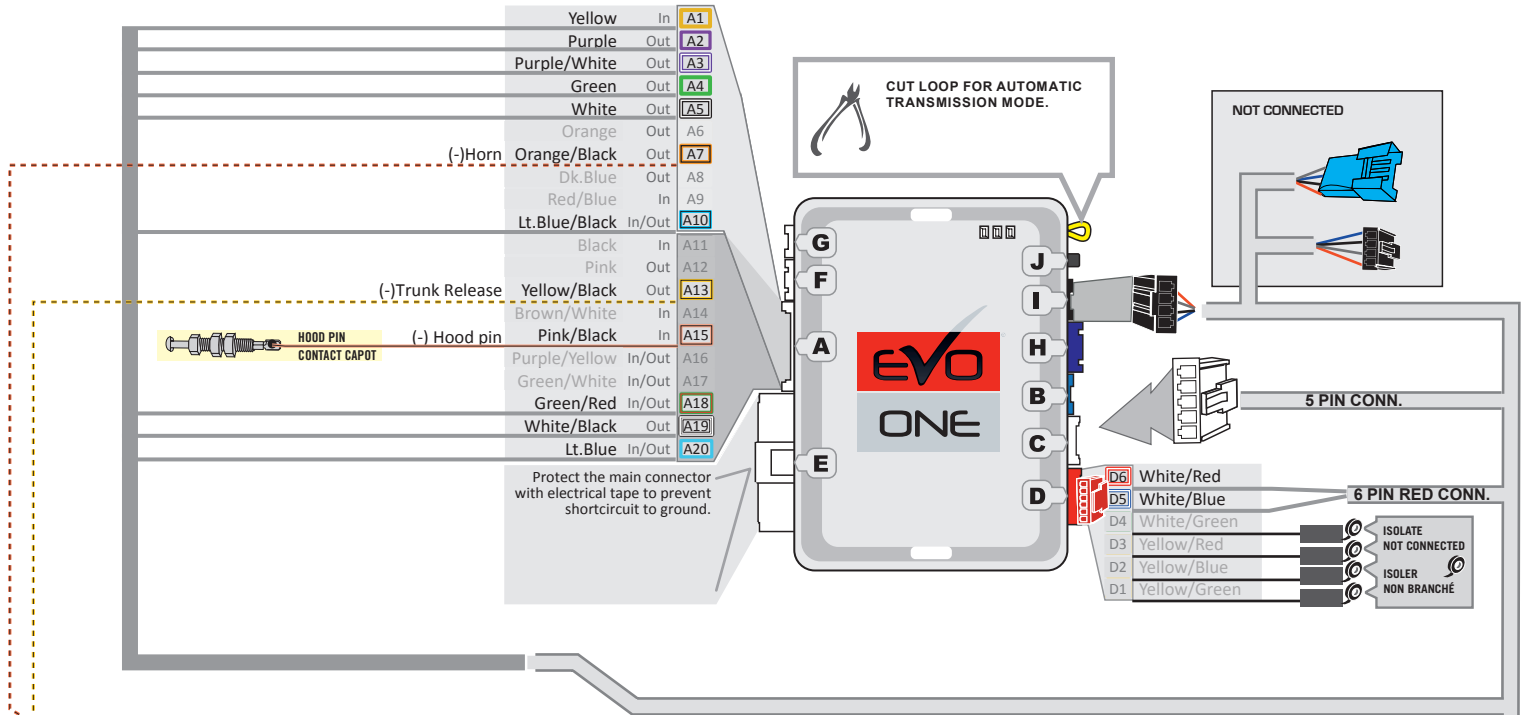

T-HARNESS - HARNAIS EN T
THAR-NIS3 REV.3

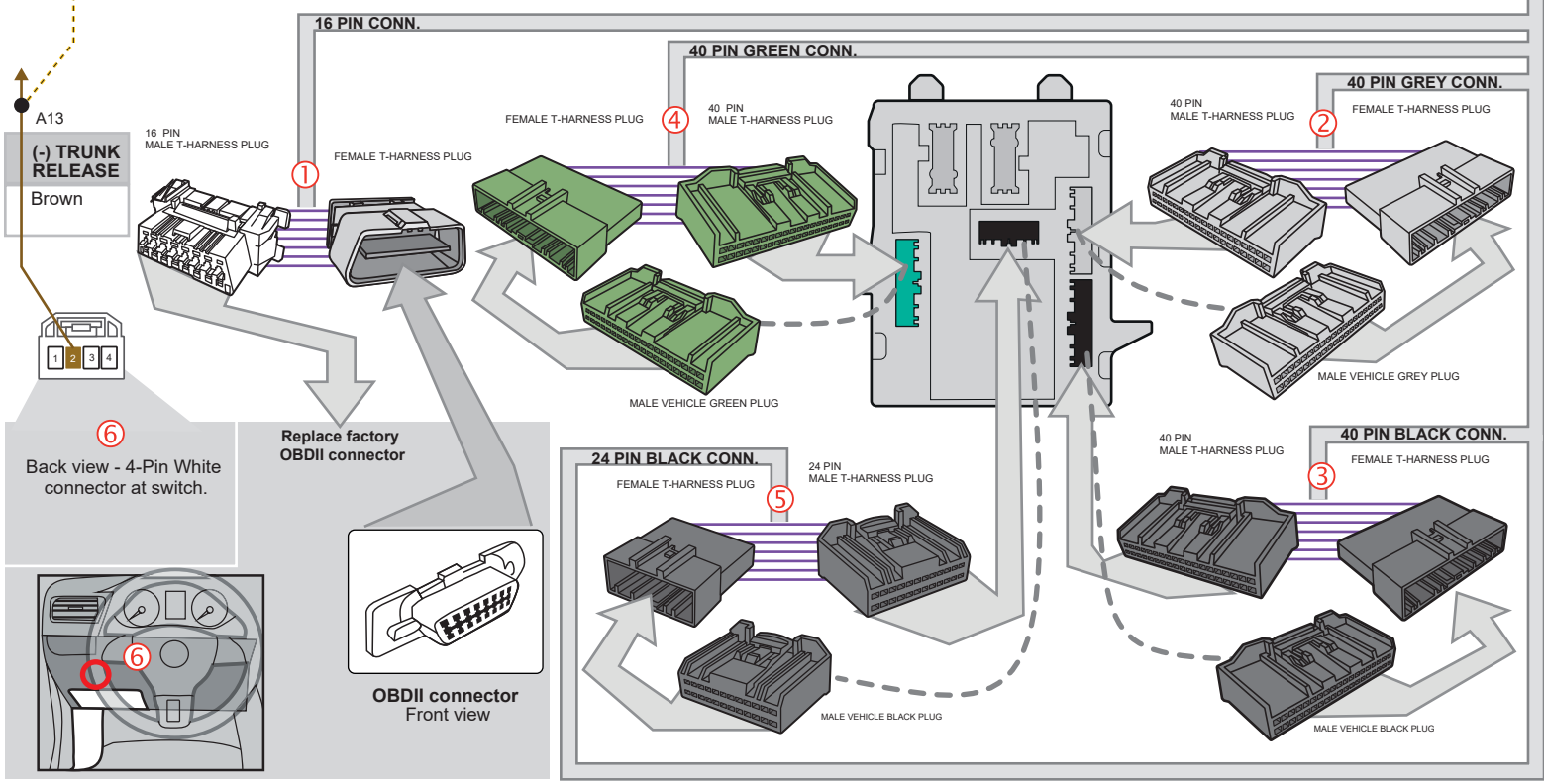

AUTOMATIC TRANSMISSION WIRING CONNECTION

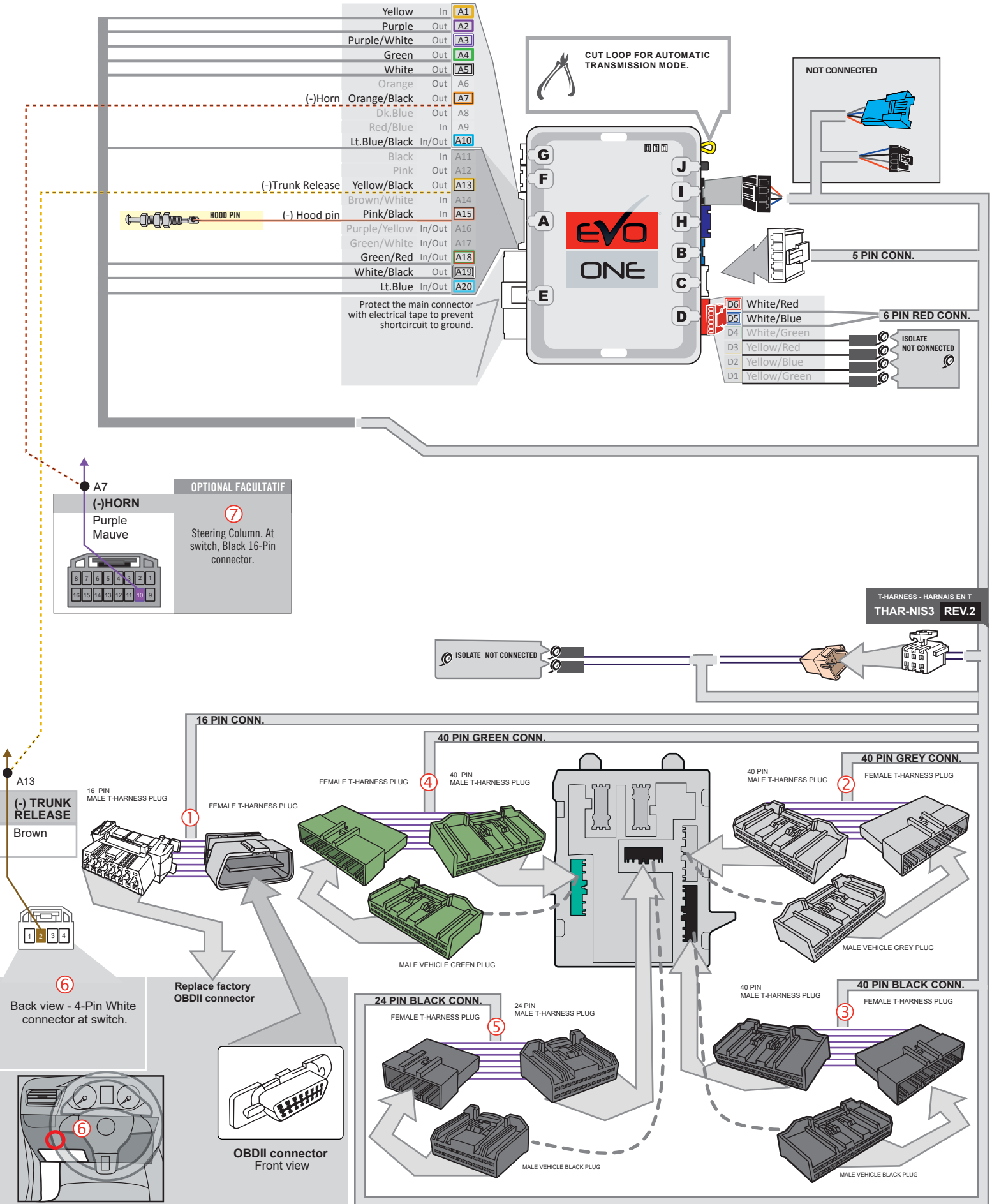

DCRYPTOR PROGRAMMING PROCEDURE



- Parts required (not included)**
- 1x **FLASH LINK UPDATER,**
 - 1x **FLASH LINK MANAGER**
SOFTWARE | PROGRAMME
 - 1x Microsoft Windows Computer with Internet connection

OR

- 1x **FLASH LINK MOBILE**
- 1x **FLASH LINK MOBILE APP**
- Smartphone *Android* or *iOS* with Internet connection
(Internet provider charges may apply)

BEFORE PROGRAMMING SET THE UNIT OPTION AND SAVE.

1

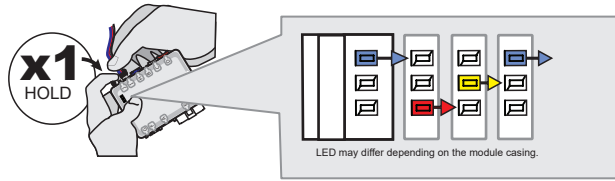

Press and hold the programming button:
Connect the 4-PIN Data-link harness (Black connector).

↳ *The LEDs will alternate between BLUE, RED, YELLOW & BLUE/RED flashes.*

2

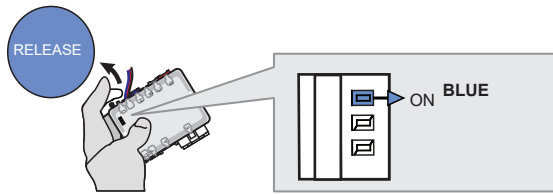

Release the programming button when the LED is BLUE.

If the Blue LED is ON solid disconnect the 4-PIN Data-link harness (Black connector).

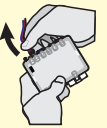

3

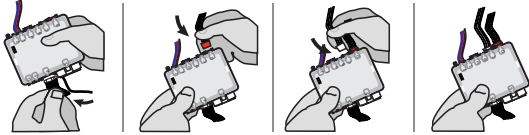

Insert the required remaining connectors.

4

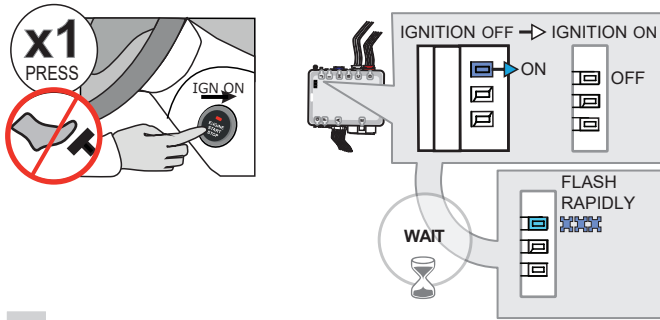

Do not press the brake pedal.
Press the START/STOP button once to turn ON the ignition.

Wait,
↳ *The BLUE LED will flash rapidly.*

5

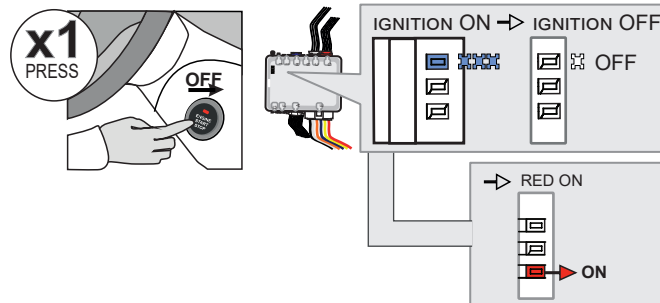

Press the START/STOP button once to turn OFF the ignition.

↳ *The BLUE LED will turn off.*

↳ *the RED LED turn ON.*

KEY BYPASS PROGRAMMING PROCEDURE 2/3

6

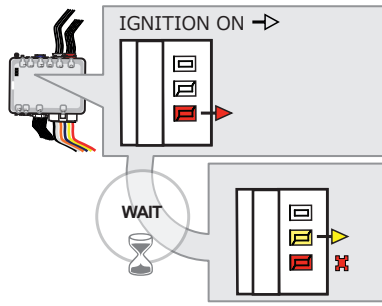
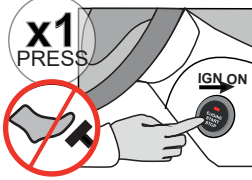

Do not press the brake pedal.
Press the **Push-to-Start** button once to turn on the ignition.

WAIT

- ↳ The **YELLOW LED** will turn ON.
- ↳ The **RED LED** will flash once.

7

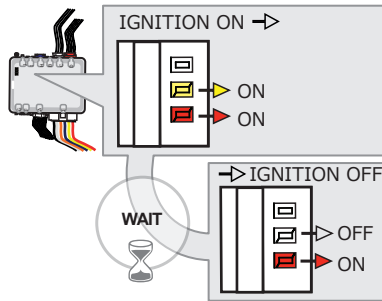
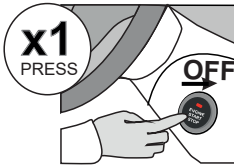

Press the **Push-to-Start** button once to turn off the ignition.

WAIT

- ↳ The **YELLOW LED** will turn OFF.

8

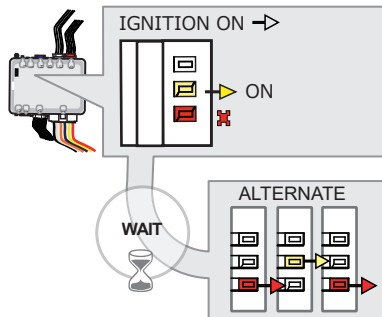
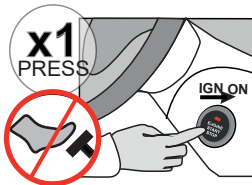

Do not press the brake pedal.
Press the **Push-to-Start** button once to turn on the ignition.

WAIT

- ↳ The **YELLOW LED** will turn ON.
- ↳ The **RED LED** will flash once.
- ↳ The **Red and Yellow LEDs** will start flashing alternately.

9

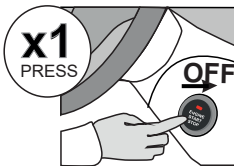

Press the **Push-to-Start** button once to turn off the ignition.

10

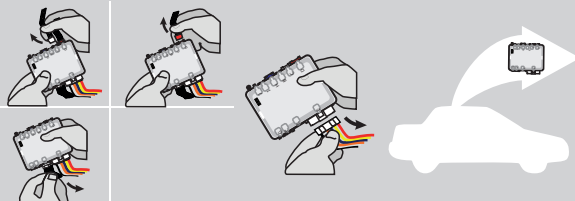

Disconnect all connectors and after the 6-Pin (Main-Harness) or the 4-Pin Data-link connector.

KEY BYPASS PROGRAMMING PROCEDURE 3/3

11

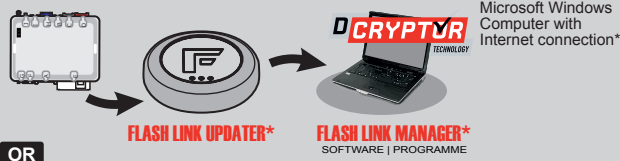

OR

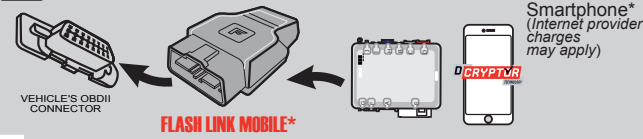

Use the tool:
FLASH LINK UPDATER or
FLASH LINK MOBILE
to visit the DCryptor menu.

*Parts required (not included)

12

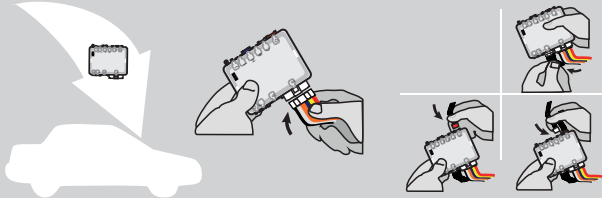

AFTER DCRYPTOR PROGRAMMING COMPLETED
Go back to the vehicle and **reconnect** the 6-Pin (Main-Harness) or the 4-pins (Data-Link) connector and after all the remaining connector.



The module is now programmed.
Le module est programmé.



REMOTE STARTER / ALARM VERIFICATION PROCEDURE

Test the remote starter. Remote start the vehicle.





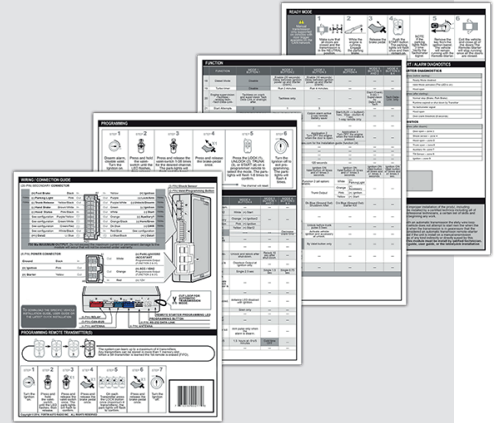

REMOTE STARTER PROGRAMMING PROCEDURE |



REFER TO THE **QUICK INSTALL GUIDE** INCLUDED WITH THE MODULE FOR THE REMOTE STARTER PROGRAMMING.

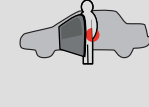

REMOTE STARTER FUNCTIONALITY |

<p>START</p>  <p>All doors must be closed. Remote start the vehicle.</p>	<p>UNLOCK</p>  <p>Unlock the doors with either:</p> <ul style="list-style-type: none"> • The OEM remote • The remote-starter remote • Or the proximity remote 	<p>OFF</p>  <p><i>The module will shut down the vehicle as soon as the drivers door is opened.</i></p>	<p>Enter the vehicle with the Smart-Key.</p> 	<p>Press the brake pedal.</p> 	<p>Press the Push-to-Start button to start the vehicle.</p> 	<p><i>The vehicle can now be put in to gear and driven.</i></p> 
---	---	--	--	--	--	---

THAR-NIS3 THARNES INSTALLATION

ADDENDUM - SUGGESTED WIRING CONFIGURATION

VEHICLE	YEARS	Vehicle functions supported in this diagram (functional if equipped)																
		Immobilizer bypass	T-Harness	Lock	Unlock	Arm	Disarm	Hatch (open)	Horn	Tachometer	Door Status	Trunk Status	Hood Status	Hand-Brake Status	Foot-Brake Status	OEM Remote monitoring	Hazard Lights	R.S. OEM remote Stand Alone compatible
NISSAN Qashqai	2019-2020	•	•	•	•	•	•	•	•	•	•	•	•	•	•	•	•	•

BYPASS FIRMWARE VERSION

72.[45]

NISSAN/INFINITI MINIMUM

To add the firmware version and the options, use the **FLASH LINK UPDATER** or **FLASH LINK MOBILE** tool, sold separately.

IF THE VEHICLE IS NOT EQUIPPED WITH FUNCTIONAL HOOD PIN:	A11	OFF	Hood trigger (Output Status).
---	------------	------------	-------------------------------

	Program bypass option:	UNIT OPTION	DESCRIPTION
		C1	OEM Remote status (Lock/Unlock) monitoring Suivi des status (Verrouillage/Déverrouillage) de la télécommande d'origine
		E5	By default The hazard will flash 4 times before start and 4x after the starting cycle.
		ON	The hazard will flash 4 times before start and every 5 seconds after starting cycle.

	Program bypass option (If equiped with OEM alarm):	UNIT OPTION	DESCRIPTION
		D2	Unlock before / Lock after (Disarm OEM alarm)

<p>MANDATORY INSTALL</p> <p>* HOOD PIN</p> <p>HOOD STATUS : THE HOOD PIN SWITCH (INCLUDED) MUST BE INSTALLED IF THE VEHICLE CAN BE REMOTE STARTED WITH THE HOOD OPEN, SET FUNCTION A11 TO OFF.</p>	<p style="font-size: 24px; color: red;">A11</p> <p style="background-color: red; color: white; padding: 2px;">OFF</p>	<p>SECURITY STICKER</p> <p>Included</p>	<p>Notice: the installation of safety elements are mandatory. The hood pin and the sticker are essential security elements and must be installed.</p>	<p>THIS MODULE MUST BE INSTALLED BY A QUALIFIED TECHNICIAN. A WRONG CONNECTION CAN CAUSE PERMANENT DAMAGE TO THE VEHICLE.</p>
--	---	--	--	---

NOTES



Program remote starter option:

FUNCTION	MODE	DESCRIPTION
34	2	TRUNK OUTPUT. Pulse 2.5 Seconds.
34	3	Trunk output : Unlock before trunk pulse 0.5 sec
38	2	Enable Press 3x Lock to remote start with the OEM remote.

**Program remote starter option for R.S.
OEM REMOTE STAND ALONE:**

DESCRIPTION |

⑤ BCM Black 24-PINS connector.

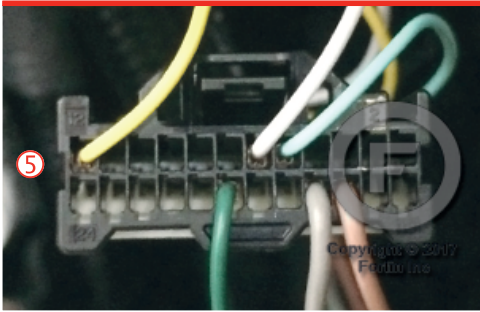

BCM located left of steering column.

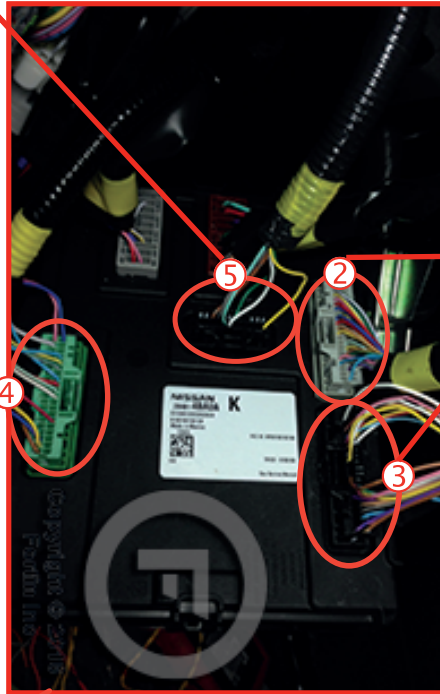

② BCM Grey 40-PINS connector.

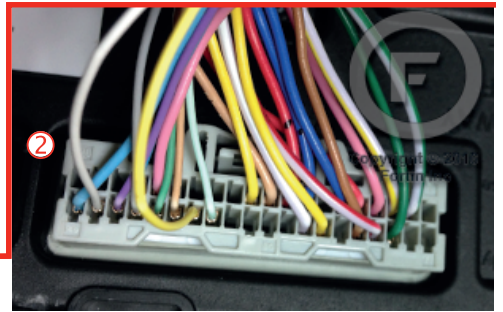

④ BCM Green 40-PINS connector.

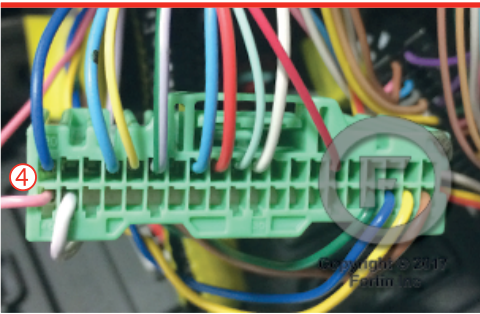

③ BCM Black 40-PINS connector.

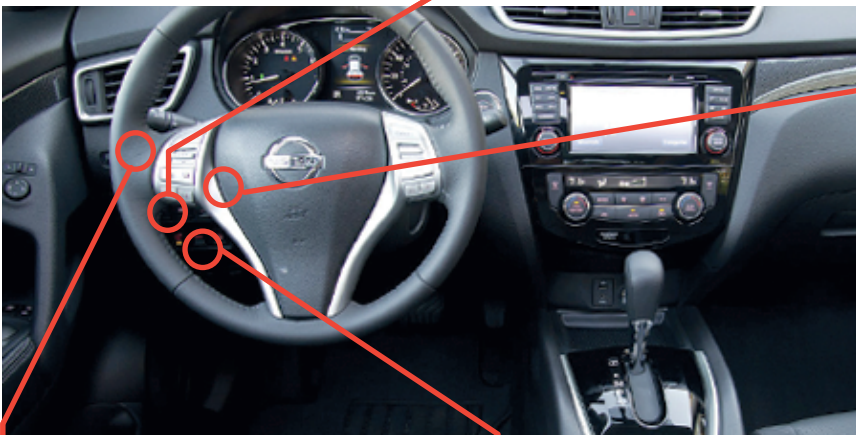
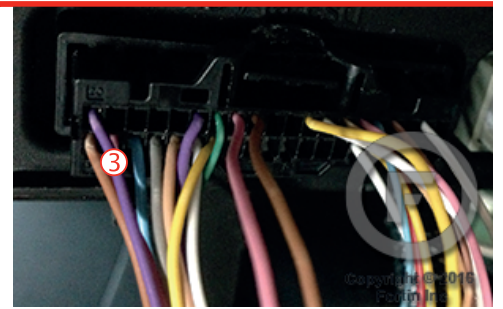

⑥ Tail gate switch

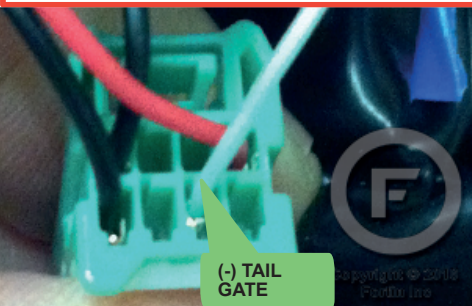

① OBD-II connector

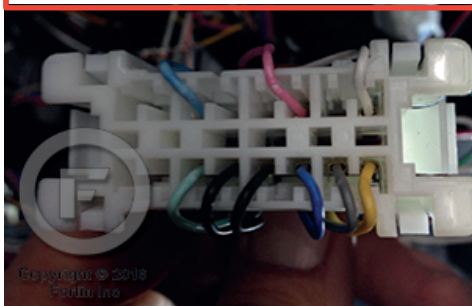

Back view

⑦ Horn switch



AUTOMATIC TRANSMISSION WIRING CONNECTION |

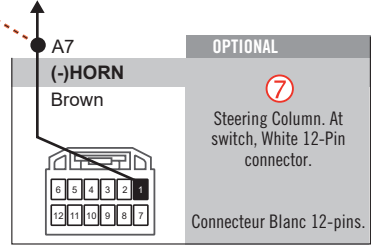
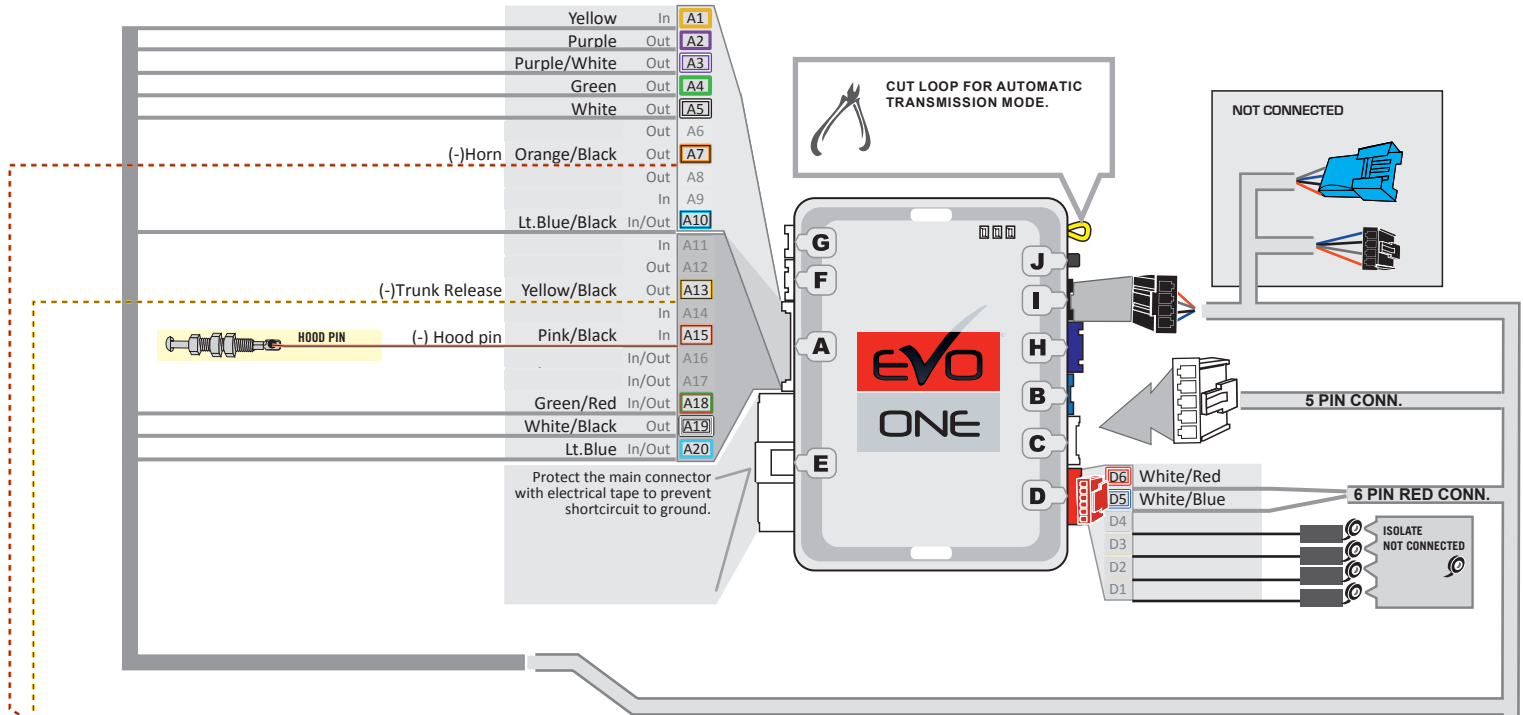

T-HARNESS - HARNAIS EN T
THAR-NIS3 REV.3

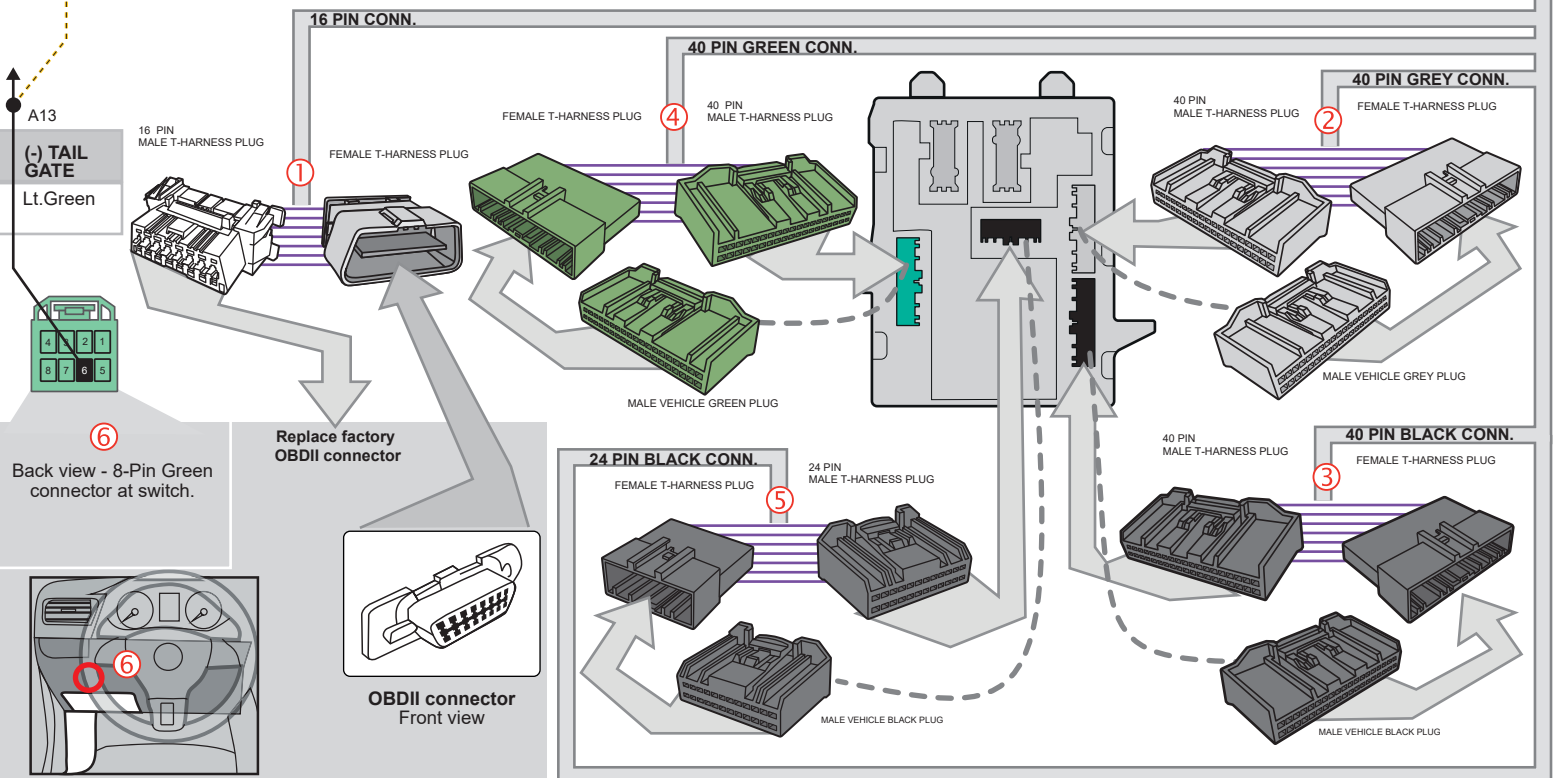

AUTOMATIC TRANSMISSION WIRING CONNECTION |

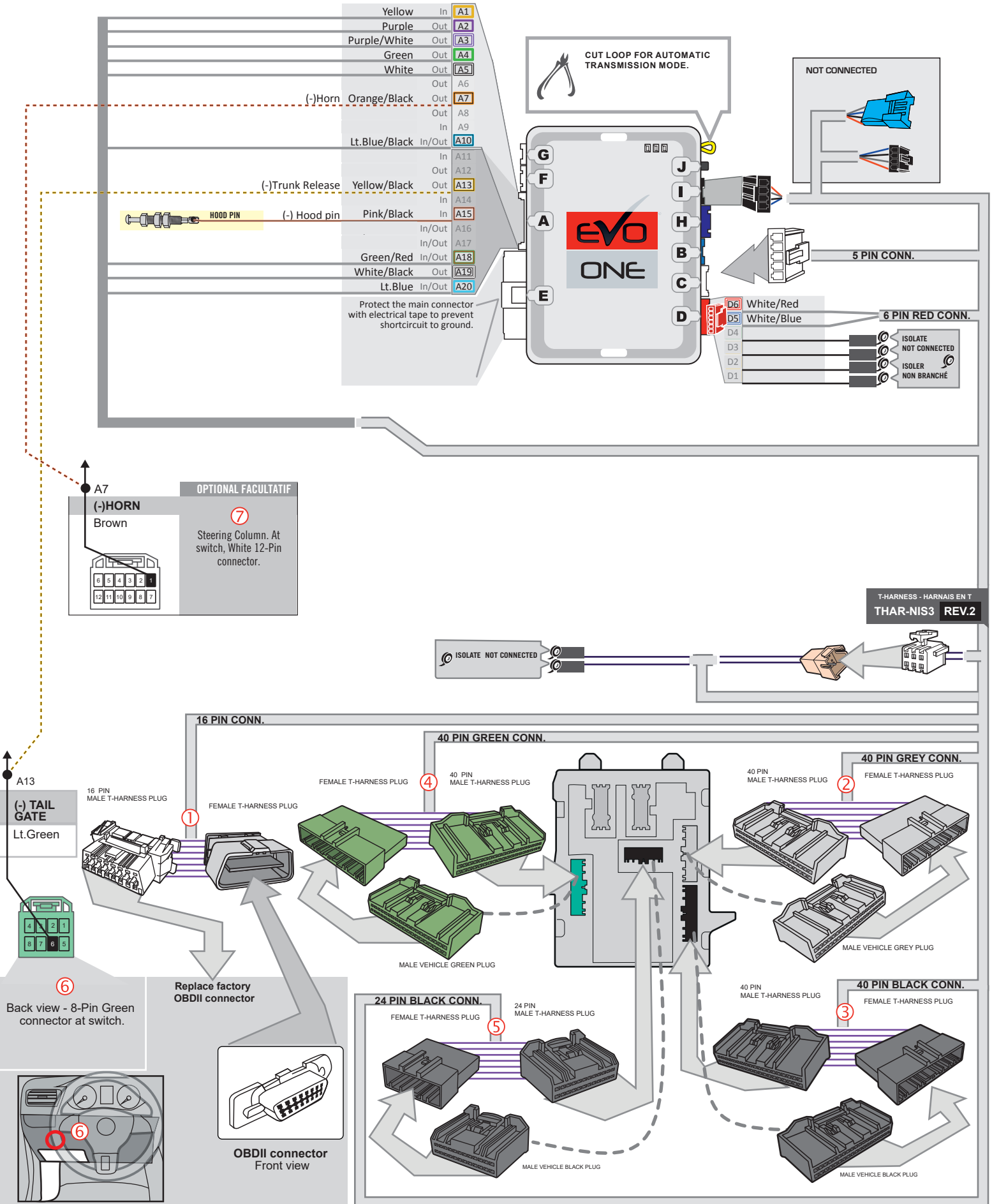

DCRYPTOR PROGRAMMING PROCEDURE



Parts required (not included)

- 1x **FLASH LINK UPDATER,**
- 1x **FLASH LINK MANAGER**
SOFTWARE | PROGRAMME
- 1x Microsoft Windows Computer with Internet connection

OR

- 1x **FLASH LINK MOBILE**
- 1x **FLASH LINK MOBILE APP**
- Smartphone Android or iOS with Internet connection
(Internet provider charges may apply)

BEFORE PROGRAMMING SET THE UNIT OPTION AND SAVE.

1

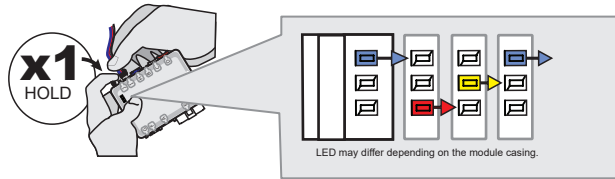

Press and hold the programming button:
Connect the 4-PIN Data-link harness (Black connector).

↳ **The LEDs will alternate between BLUE, RED, YELLOW & BLUE/RED flashes.**

2

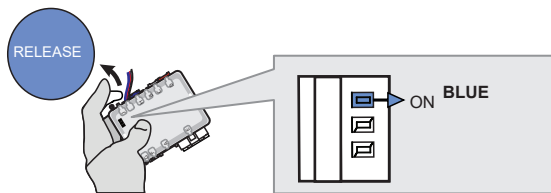

Release the programming button when the LED is BLUE.

If the Blue LED is ON solid disconnect the 4-PIN Data-link harness (Black connector).

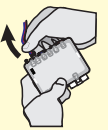

3

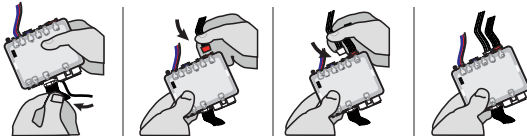

Insert the required remaining connectors.

4

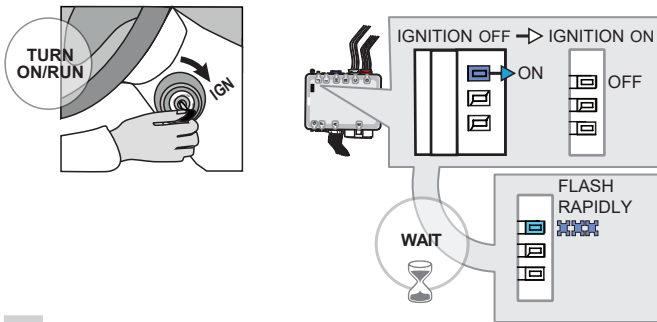

Turn the key to the Ignition ON/RUN position.

Wait,
↳ **The BLUE LED will flash rapidly.**

5

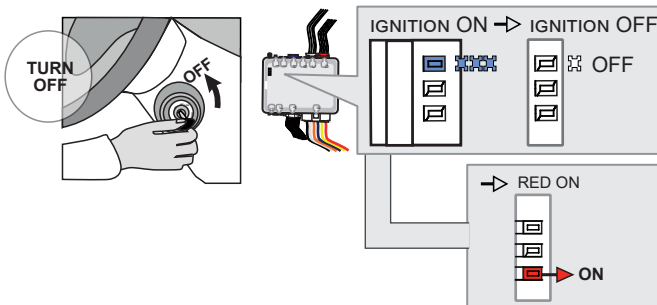

Turn the key to the OFF position.

↳ **The BLUE LED will turn off.**

↳ **the RED LED turn ON.**

KEY BYPASS PROGRAMMING PROCEDURE 2/3

6

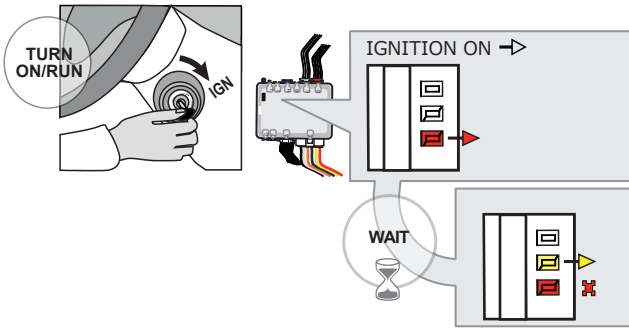

Turn the key to the Ignition ON/RUN position.

WAIT

- ↳ The YELLOW LED will turn ON.
- ↳ The RED LED will flash once.

7

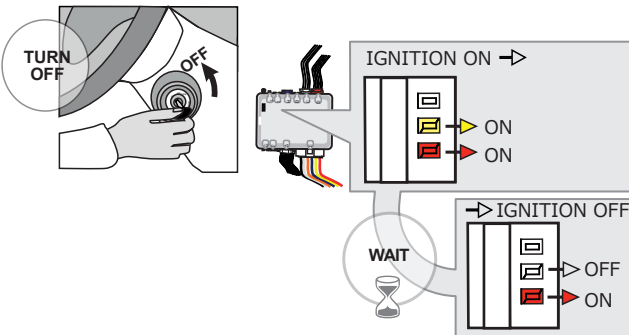

Turn the key to the OFF position.

WAIT

- ↳ The YELLOW LED will turn OFF.

8

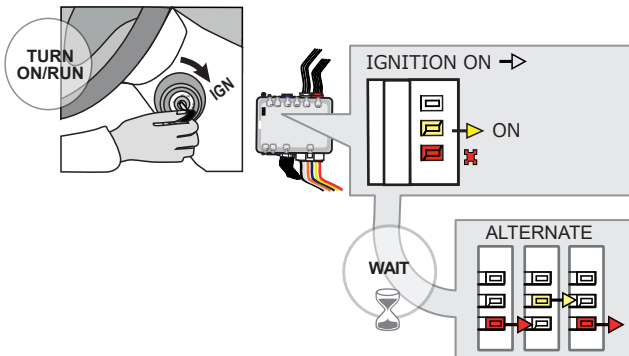

Turn the key to the Ignition ON/RUN position.

WAIT

- ↳ The YELLOW LED will turn ON.
- ↳ The RED LED will flash once.
- ↳ The Red and Yellow LEDs will start flashing alternately.

9

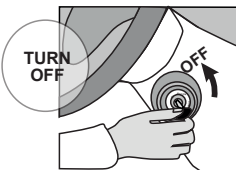

Turn the key to the OFF position.

10

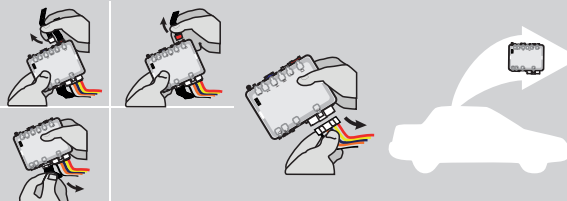

Disconnect all connectors and after the 6-Pin (Main-Harness) or the 4-Pin Data-link connector.

KEY BYPASS PROGRAMMING PROCEDURE 3/3

11

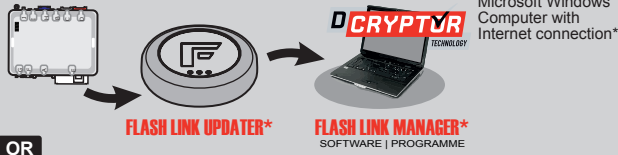

OR

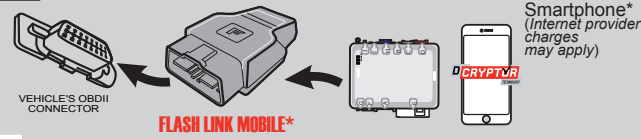

Use the tool: **FLASH LINK UPDATER** or **FLASH LINK MOBILE** to visit the DCryptor menu.

*Parts required (not included)

12

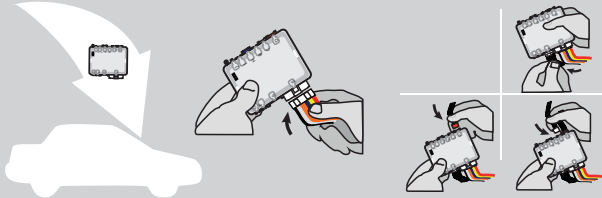

AFTER DCRYPTOR PROGRAMMING COMPLETED
Go back to the vehicle and **reconnect** the 6-Pin (Main-Harness) or the 4-pins (Data-Link) connector and after all the remaining connector.



The module is now programmed.



REMOTE STARTER / ALARM VERIFICATION PROCEDURE

Test the remote starter. Remote start the vehicle.



REFER TO THE **QUICK INSTALL GUIDE** INCLUDED WITH THE MODULE FOR THE REMOTE STARTER PROGRAMMING.

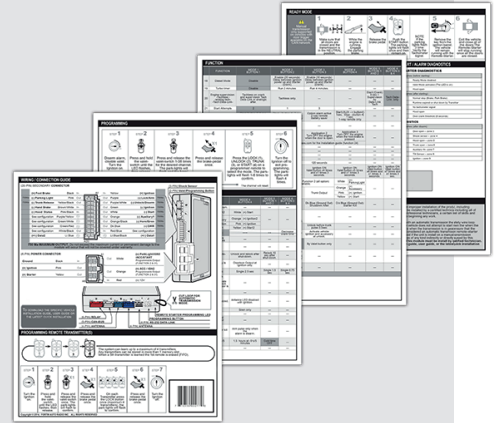

THAR-NIS3 THARNESSE INSTALLATION

ADDENDUM - SUGGESTED WIRING CONFIGURATION

VEHICLE	YEARS	Vehicle functions supported in this diagram (functional if equipped)																	
		Immobilizer bypass	T-Harness Harnais en T	Lock	Unlock	Arm	Disarm	Hatch (open)	Horn	Tachometer	Door Status	Trunk Status	Hood Status	Hand-Brake Status	Foot-Brake Status	OEM Remote monitoring	Auto Lights	Hazard Lights	R.S. OEM remote Stand Alonecompatible
NISSAN																			
Qashqai	Push-to-start	2019-2020	•	•	•	•	•	•	•	•	•	•	•	•	•	•	•	•	•



BYPASS FIRMWARE VERSION

72.[45]

NISSAN/INFINITI MINIMUM

To add the firmware version and the options, use the **FLASH LINK UPDATER** or **FLASH LINK MOBILE** tool, sold separately.



IF THE VEHICLE IS NOT EQUIPPED WITH FUNCTIONAL HOOD PIN:

A11

OFF

Hood trigger (Output Status).



Program bypass option:

UNIT OPTION

DESCRIPTION

C1

OEM Remote status (Lock/Unlock) monitoring

D6

Push-to-Start

E5

OFF

By default The hazard will flash 4 times before start and 4x after the starting cycle.

ON

The hazard will flash 4 times before start and every 5 seconds after starting cycle.



Program bypass option (if equipped with OEM alarm):

UNIT OPTION

DESCRIPTION

D2

Unlock before / Lock after (Disarm OEM alarm)

MANDATORY INSTALL

*** HOOD PIN**



HOOD STATUS: THE HOOD PIN SWITCH (INCLUDED) MUST BE INSTALLED IF THE VEHICLE CAN BE REMOTE STARTED WITH THE HOOD OPEN, SET FUNCTION A11 TO OFF.

A11

OFF

SECURITY STICKER



Included

Notice: the installation of safety elements are mandatory. The hood pin and the sticker are essential security elements and must be installed.

THIS MODULE MUST BE INSTALLED BY A QUALIFIED TECHNICIAN. A WRONG CONNECTION CAN CAUSE PERMANENT DAMAGE TO THE VEHICLE.

NOTES



Program remote starter option:

FUNCTION	MODE	DESCRIPTION
34	2	TRUNK OUTPUT. Pulse 2.5 Seconds.
34	3	Trunk output : Unlock before trunk pulse 0.5 sec
38	2	Enable Press 3x Lock to remote start with the OEM remote.

**Program remote starter option for R.S.
OEM REMOTE STAND ALONE:**

DESCRIPTION

⑤ BCM Black 24-PINS connector.

BCM located left of steering column.

② BCM Grey 40-PINS connector.

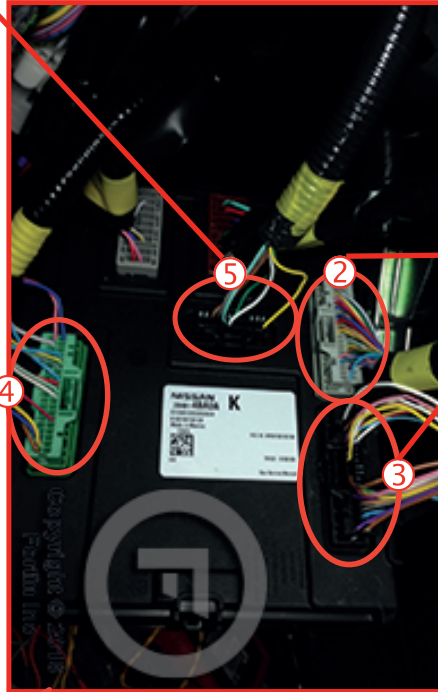
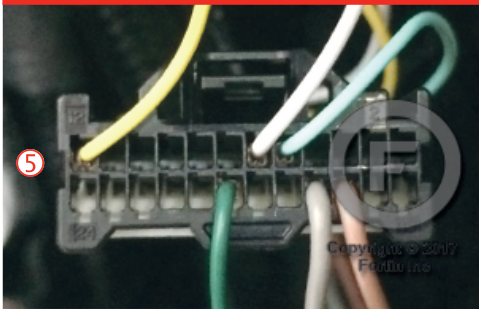

④ BCM Green 40-PINS connector.

③ BCM Black 40-PINS connector.

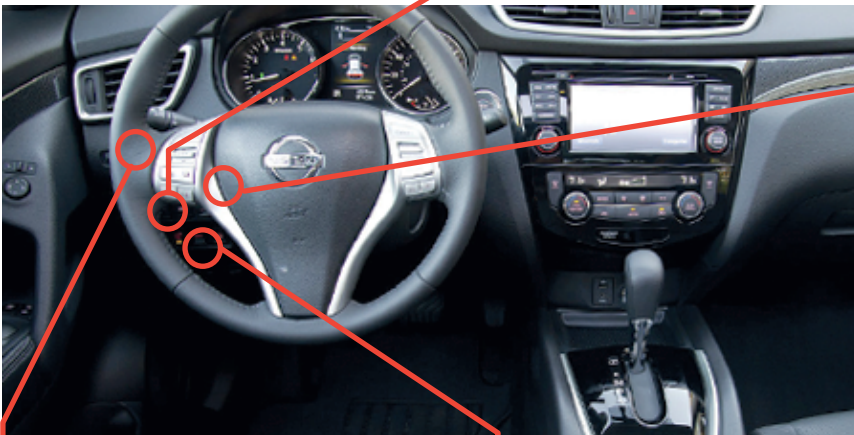
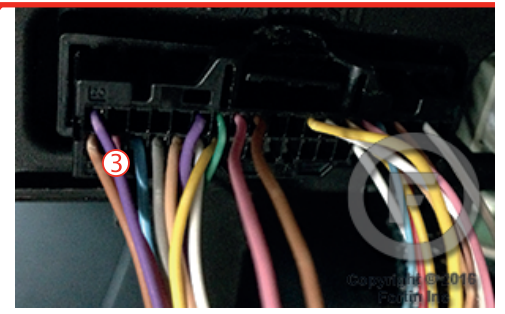
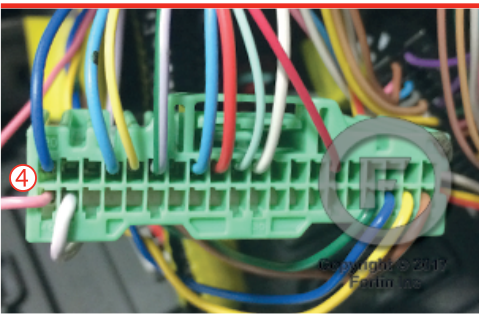

⑥ Tail gate switch

⑦ Horn switch



① OBD-II connector

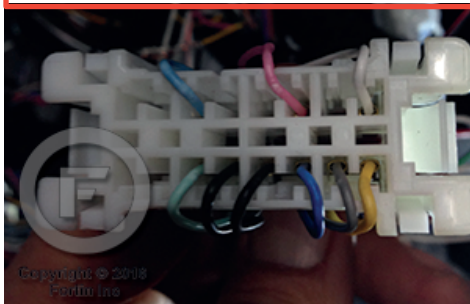
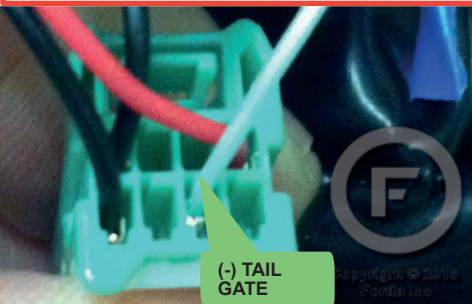

Back view

AUTOMATIC TRANSMISSION WIRING CONNECTION

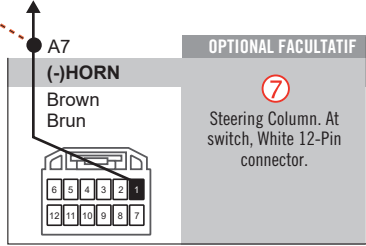
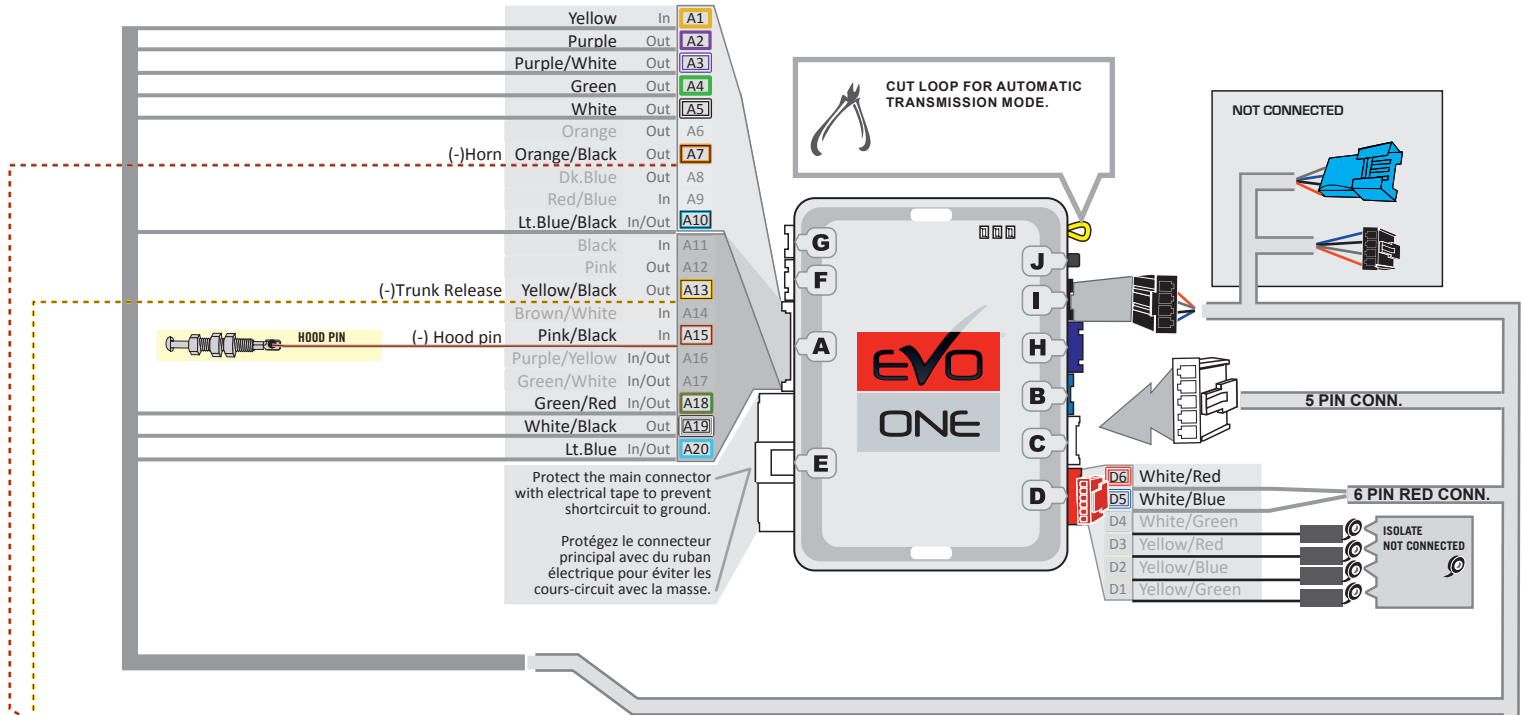

T-HARNESS - HARNAIS EN T
THAR-NIS3 REV.3

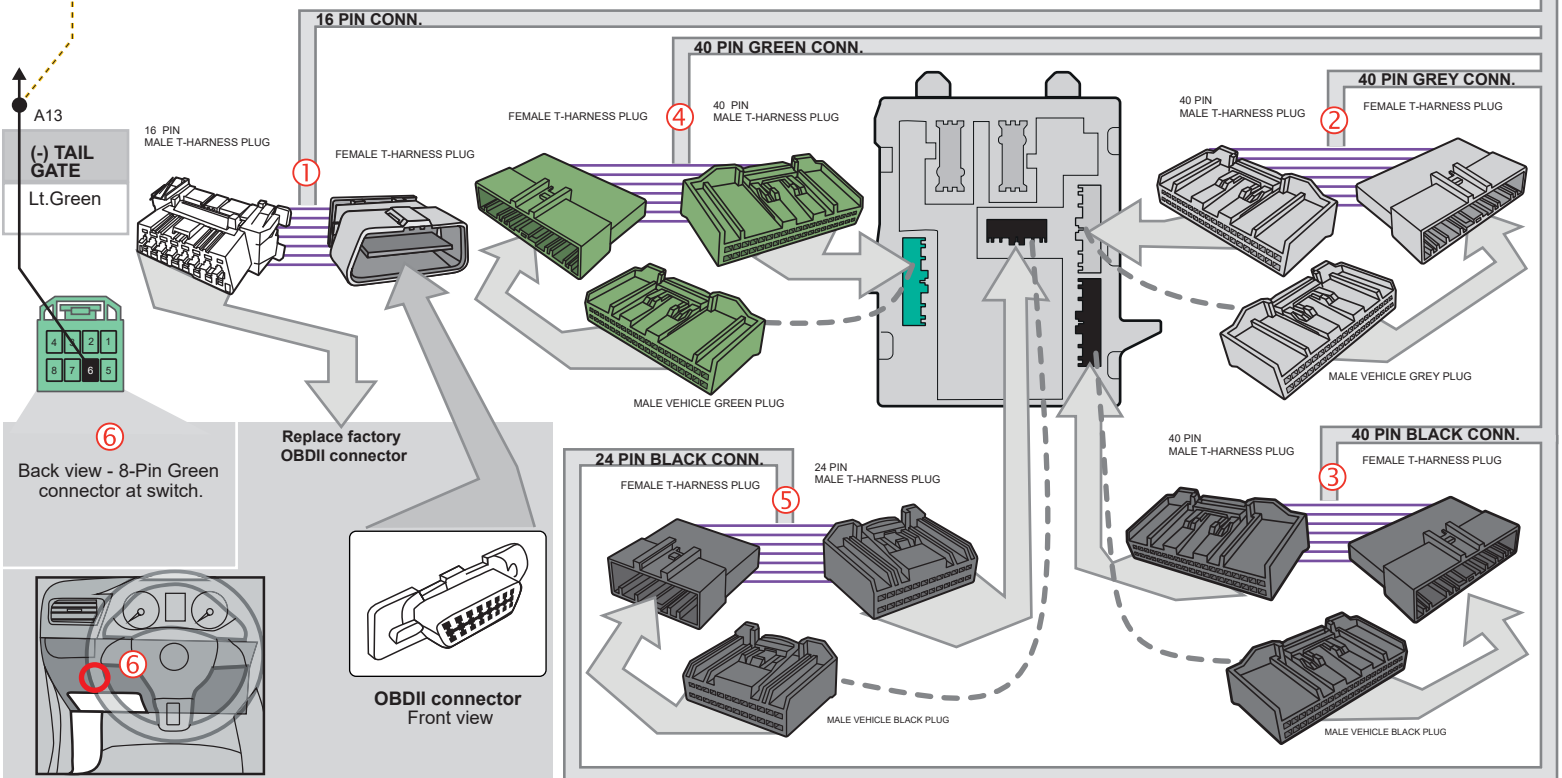

AUTOMATIC TRANSMISSION WIRING CONNECTION

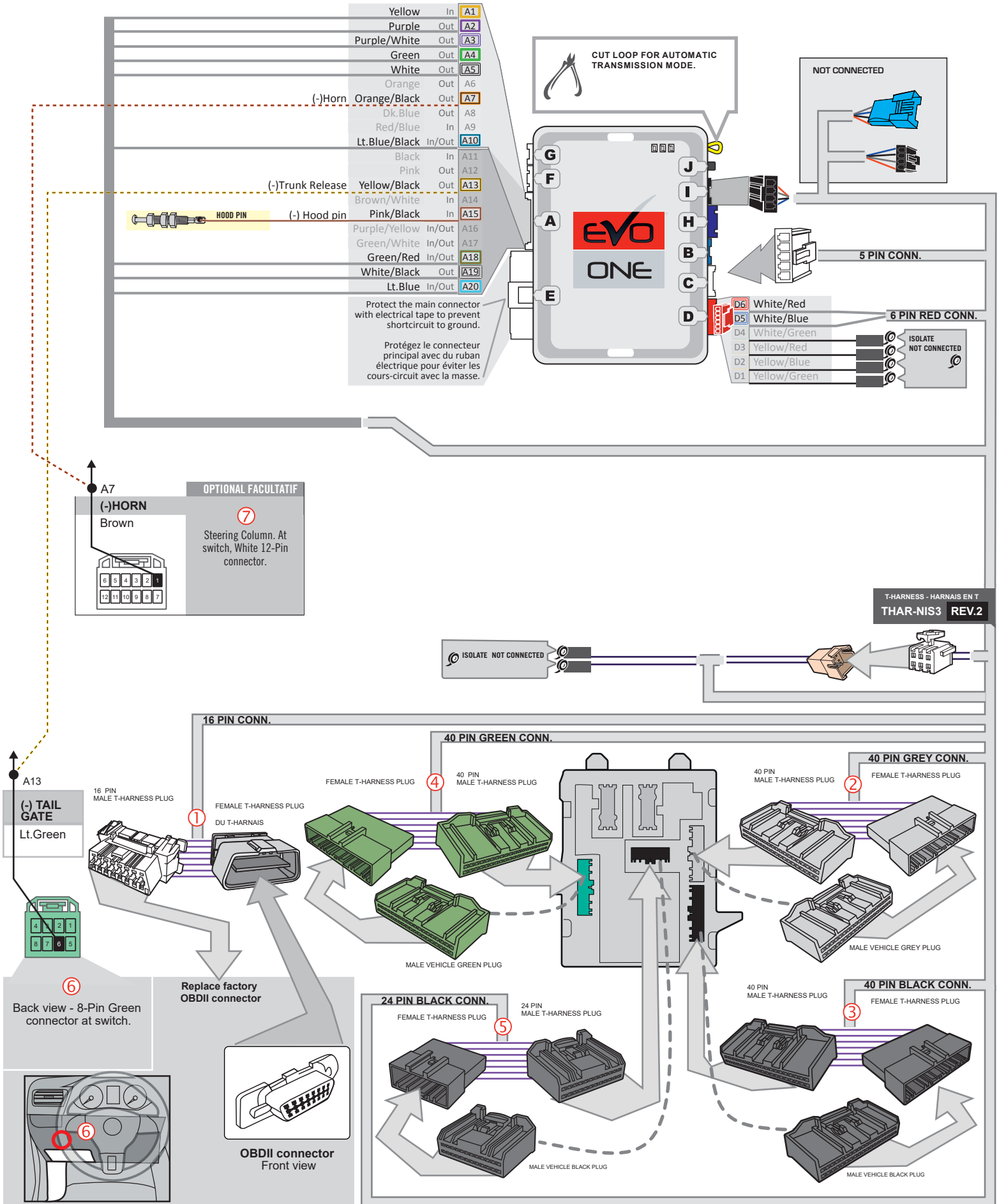

OPTIONAL FACULTATIF

A7 (-)HORN
Brown

7
Steering Column. At switch, White 12-Pin connector.

T-HARNESS - HARNAIS EN T
THAR-NIS3 REV.2

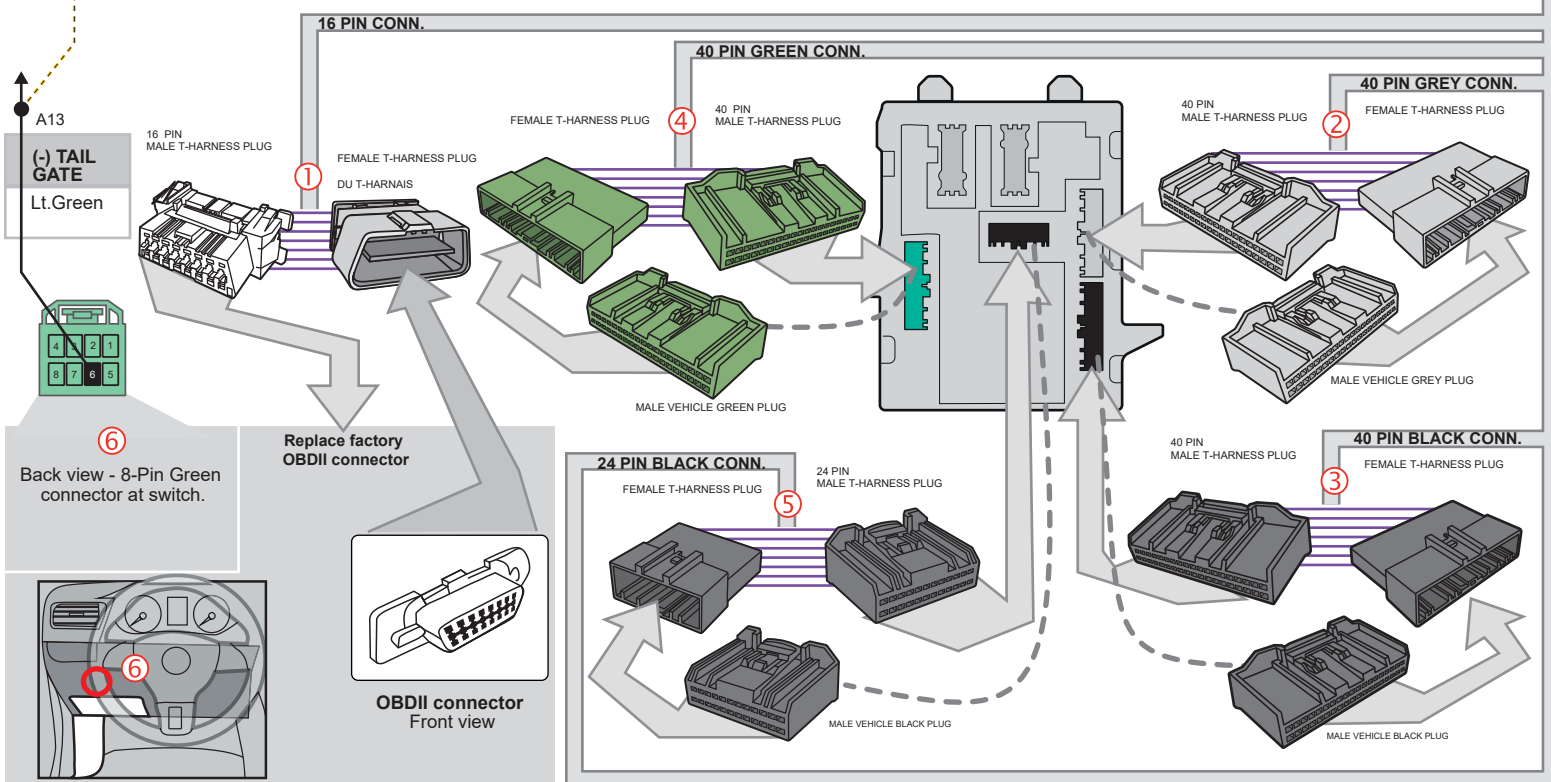

DCRYPTOR PROGRAMMING PROCEDURE



Parts required (not included)

- 1x **FLASH LINK UPDATER,**
- 1x **FLASH LINK MANAGER**
SOFTWARE | PROGRAMME
- 1x Microsoft Windows Computer with Internet connection

OR

- 1x **FLASH LINK MOBILE**
- 1x **FLASH LINK MOBILE APP**
- 1x Smartphone *Android or iOS* with Internet connection
(Internet provider charges may apply)

BEFORE PROGRAMMING SET THE UNIT OPTION AND SAVE.

1

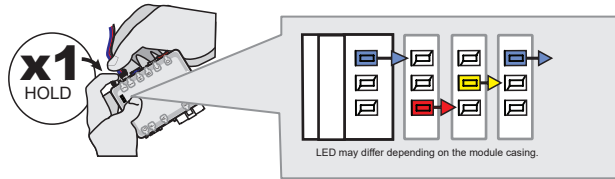

Press and hold the programming button:
Connect the 4-PIN Data-link harness (Black connector).

↳ *The LEDs will alternate between BLUE, RED, YELLOW & BLUE/RED flashes.*

2

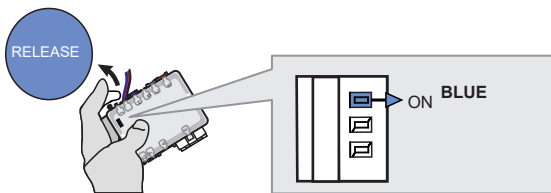

Release the programming button when the LED is BLUE.

If the Blue LED is ON solid disconnect the 4-PIN Data-link harness (Black connector).

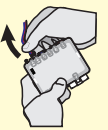

3

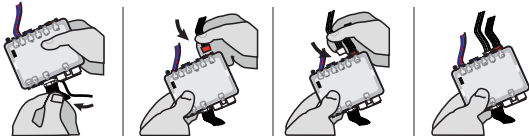

Insert the required remaining connectors.

4

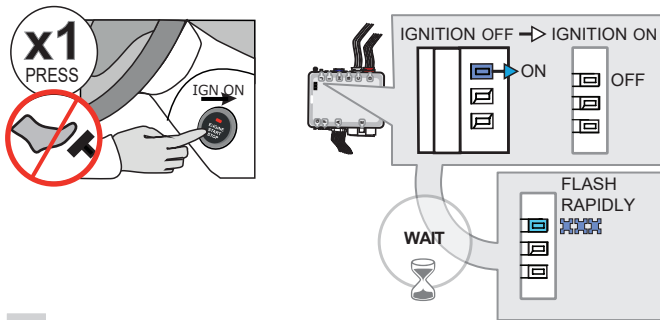

Do not press the brake pedal.
Press the START/STOP button once to turn ON the ignition.

Wait,
↳ *The BLUE LED will flash rapidly.*

5

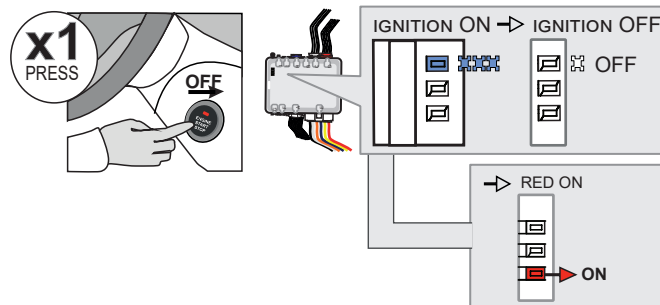

Press the START/STOP button once to turn OFF the ignition.

↳ *The BLUE LED will turn off.*

↳ *the RED LED turn ON.*

KEY BYPASS PROGRAMMING PROCEDURE 2/3

6

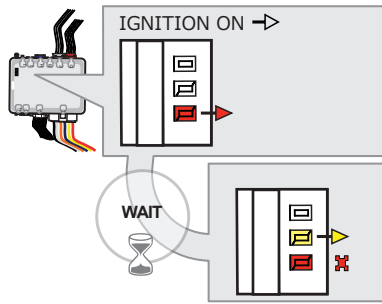
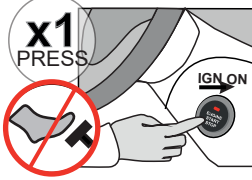

Do not press the brake pedal.
Press the **Push-to-Start** button once to turn on the ignition.

WAIT

- ↳ The **YELLOW LED** will turn ON.
- ↳ The **RED LED** will flash once.

7

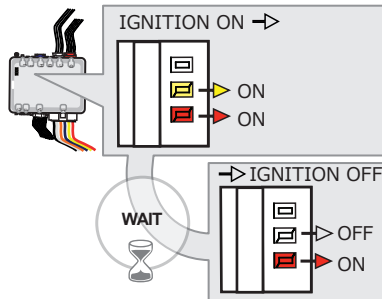
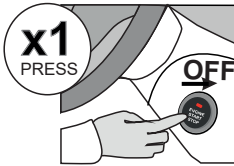

Press the **Push-to-Start** button once to turn off the ignition.

WAIT

- ↳ The **YELLOW LED** will turn OFF.

8

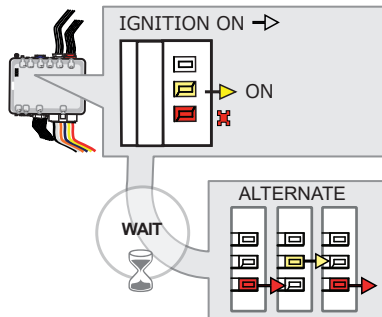
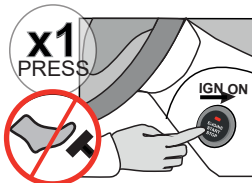

Do not press the brake pedal.
Press the **Push-to-Start** button once to turn on the ignition.

WAIT

- ↳ The **YELLOW LED** will turn ON.
- ↳ The **RED LED** will flash once.
- ↳ The **Red and Yellow LEDs** will start flashing alternately.

9

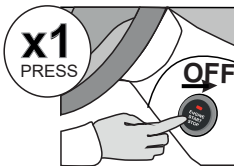

Press the **Push-to-Start** button once to turn off the ignition.

10

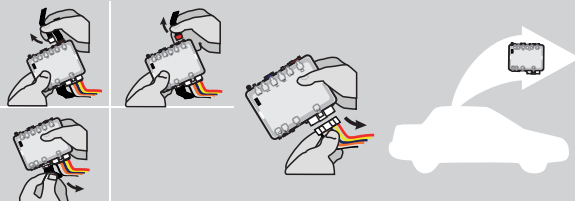

Disconnect all connectors and after the 6-Pin (Main-Harness) or the 4-Pin Data-link connector.

KEY BYPASS PROGRAMMING PROCEDURE 3/3

11

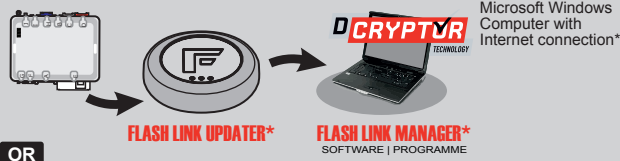

OR

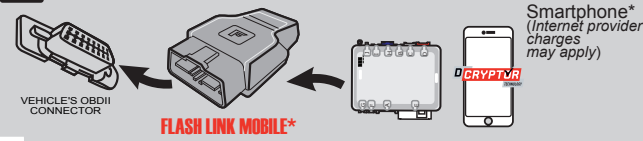

Use the tool:
FLASH LINK UPDATER or
FLASH LINK MOBILE
to visit the DCryptor menu.

*Parts required (not included)

12

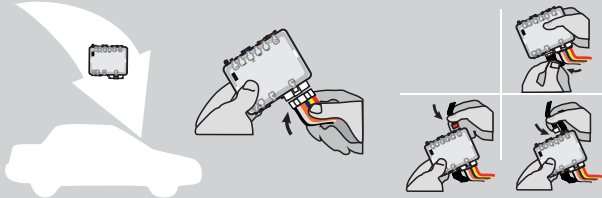

AFTER DCRYPTOR PROGRAMMING COMPLETED
Go back to the vehicle and **reconnect** the 6-Pin (Main-Harness) or the 4-pins (Data-Link) connector and after all the remaining connector.



The module is now programmed.



REMOTE STARTER / ALARM VERIFICATION PROCEDURE

Test the remote starter. Remote start the vehicle.

REMOTE STARTER PROGRAMMING PROCEDURE



REFER TO THE **QUICK INSTALL GUIDE** INCLUDED WITH THE MODULE FOR THE REMOTE STARTER PROGRAMMING.

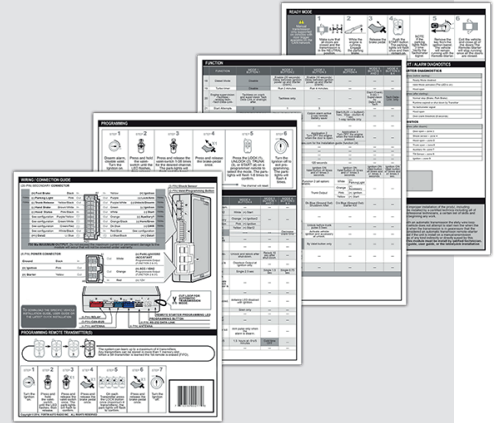

REMOTE STARTER FUNCTIONALITY



All doors must be closed.



Remote start the vehicle.



Unlock the doors with either:

- The OEM remote
- The remote-starter remote
- Or the proximity remote

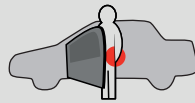

Enter the vehicle with the SMART-KEY.



DO NOT PRESS THE BRAKE PEDAL.

Press and release the Push-to-Start button once.





Press the brake pedal. The vehicle can now be put in to gear and driven.

If the Smart-Key is not detected the vehicle will shut down.

THAR-NIS1 THARNES INSTALLATION

ADDENDUM - SUGGESTED WIRING CONFIGURATION

VEHICLE	YEARS	Vehicle functions supported in this diagram (functional if equipped)																	
		Immobilizer bypass	T-Harness	Lock	Unlock	Arm	Disarm	Hatch (open)	Horn	Tachometer	Door Status	Trunk Status	Hood Status	Hand-Brake Status	Foot-Brake Status	OEM Remote monitoring	Auto Lights	Hazard Lights	R.S. OEM remote Stand Alone compatible
																			
INFINITI																			
QX50	Push-to-start	2019-2020	•	•	•	•	•	•	•	•	•	•	•	•	•	•	•	•	•



BYPASS FIRMWARE VERSION

72.[45]

NISSAN/INFINITI MINIMUM

To add the firmware version and the options, use the **FLASH LINK UPDATER** or **FLASH LINK MOBILE** tool, sold separately.





IF THE VEHICLE IS NOT EQUIPPED WITH FUNCTIONAL HOOD PIN:

A11

OFF

Hood trigger (Output Status).

		UNIT OPTION	DESCRIPTION
	<p>Program bypass option:</p>	C1	OEM Remote status (Lock/Unlock) monitoring
		D5	Lock after start
		D6	Push-to-Start
		E5	<div style="display: flex; justify-content: space-between;"> <div style="background-color: red; color: white; padding: 5px; font-weight: bold;">OFF</div> <div> <p>By default The hazard will flash 4 times before start and 4x after the starting cycle.</p> </div> </div> <div style="display: flex; justify-content: space-between; margin-top: 10px;"> <div style="background-color: green; color: white; padding: 5px; font-weight: bold;">ON</div> <div> <p>The hazard will flash 4 times before start and every 5 seconds after starting cycle.</p> </div> </div>

	FUNCTION	MODE	DESCRIPTION
	38	2	<p>Program remote starter option for R.S. OEM REMOTE STAND ALONE:</p> <p>Enable Press 3x Lock to remote start with the OEM remote.</p>

MANDATORY INSTALL

*** HOOD PIN**



HOOD STATUS: THE HOOD PIN SWITCH (INCLUDED) MUST BE INSTALLED IF THE VEHICLE CAN BE REMOTE STARTED WITH THE HOOD OPEN, SET FUNCTION A11 TO OFF.

A11

OFF

SECURITY STICKER



Included

Notice: the installation of safety elements are mandatory. The hood pin and the sticker are essential security elements and must be installed.

THIS MODULE MUST BE INSTALLED BY A QUALIFIED TECHNICIAN. A WRONG CONNECTION CAN CAUSE PERMANENT DAMAGE TO THE VEHICLE.

MODIFICATIONS REQUIRED

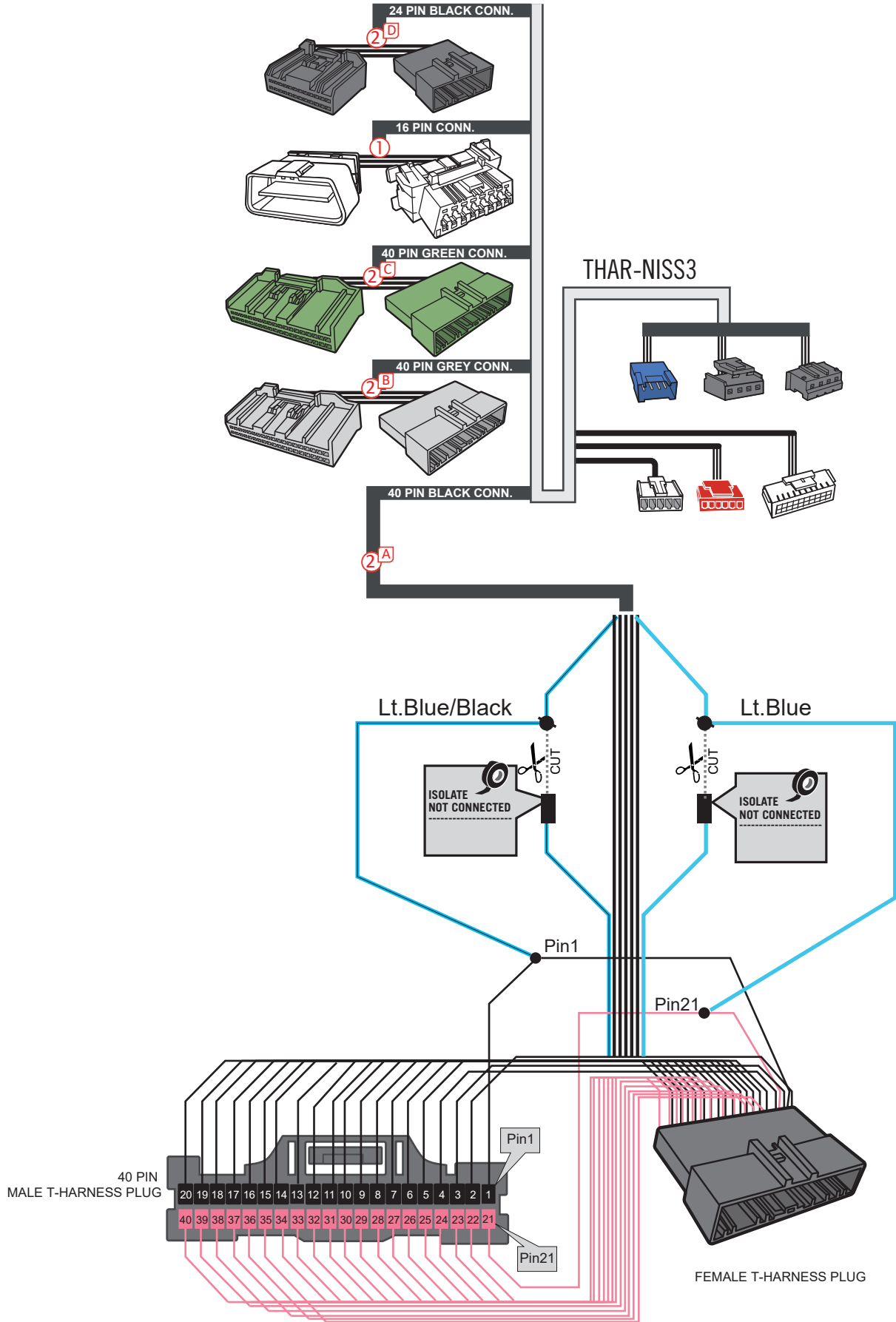

DESCRIPTION

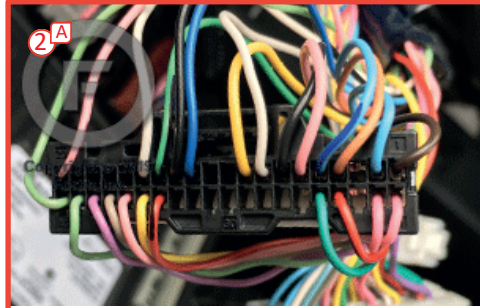
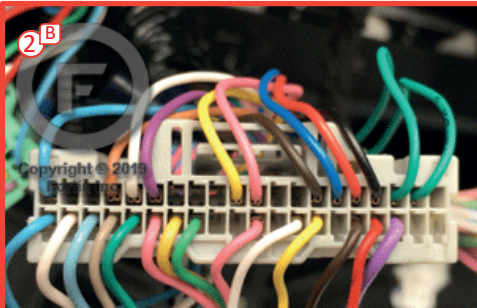

BCM located left of steering column.

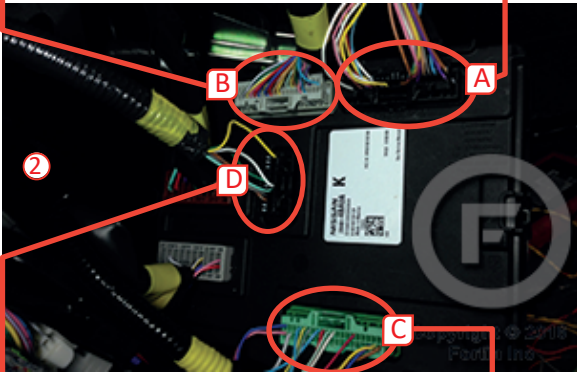

① OBD-II connector

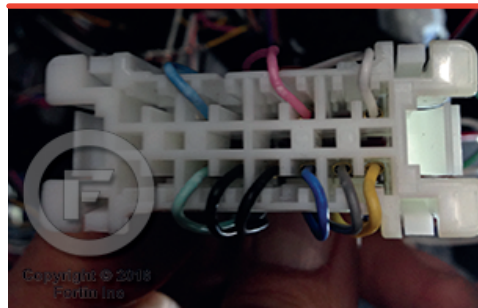
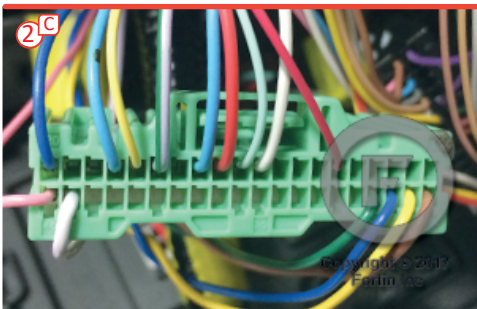
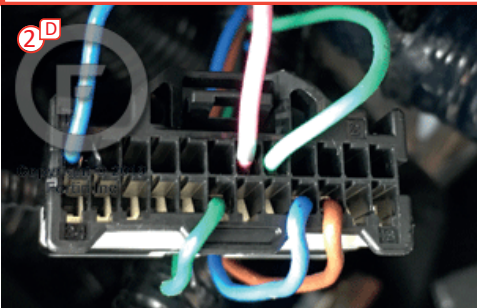

Back view

AUTOMATIC TRANSMISSION WIRING CONNECTION

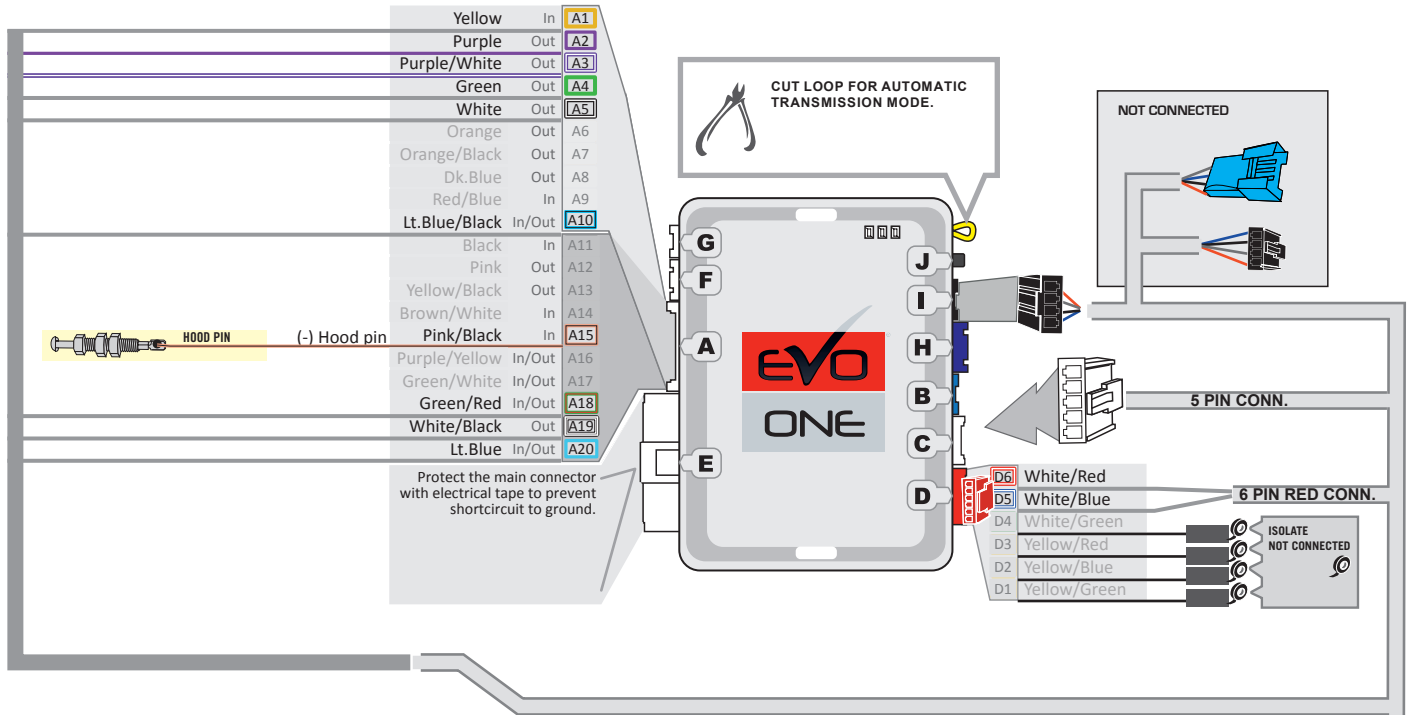

T-HARNESS - HARNAIS EN T
THAR-NIS3 REV.3

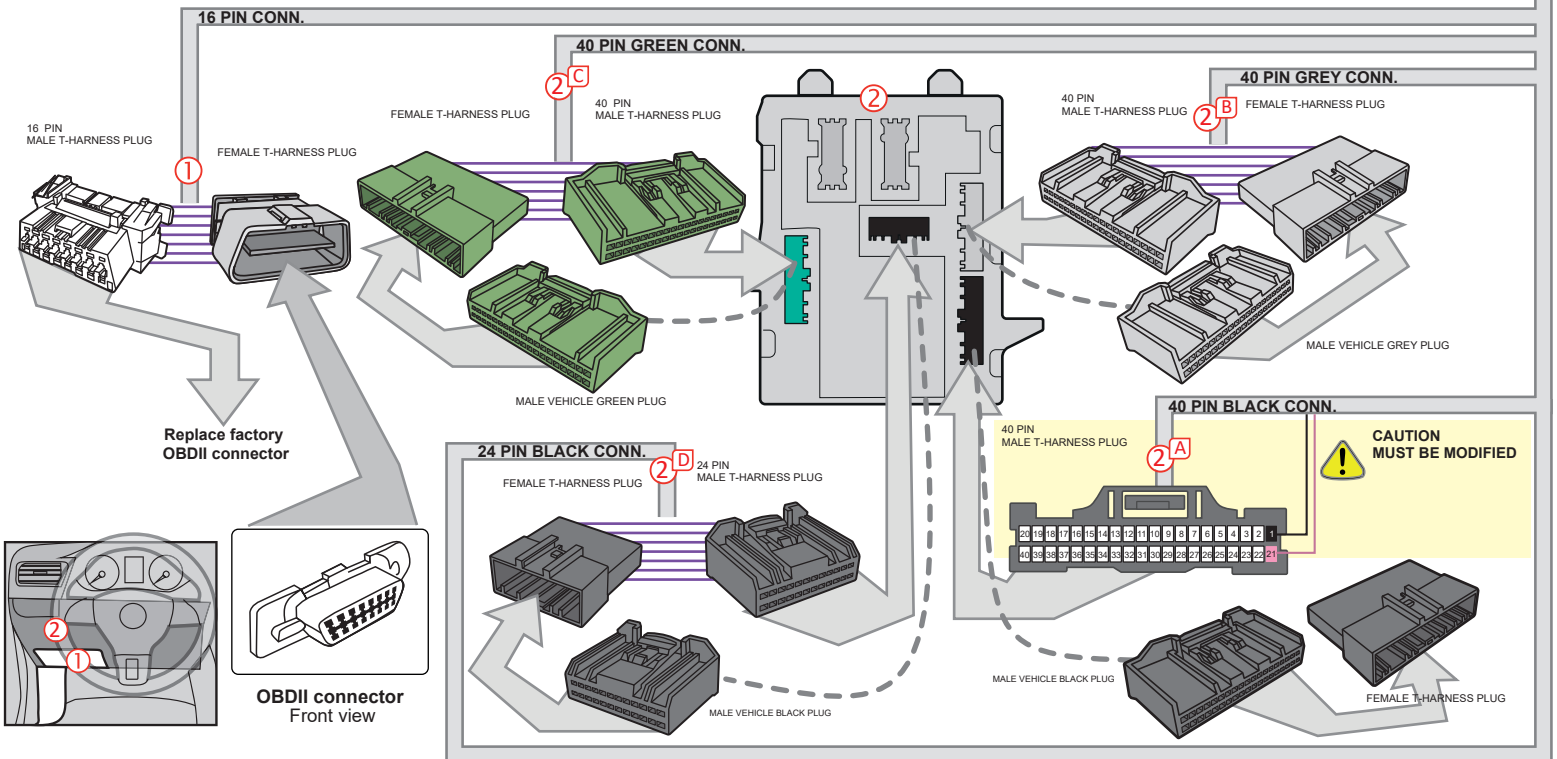

AUTOMATIC TRANSMISSION WIRING CONNECTION

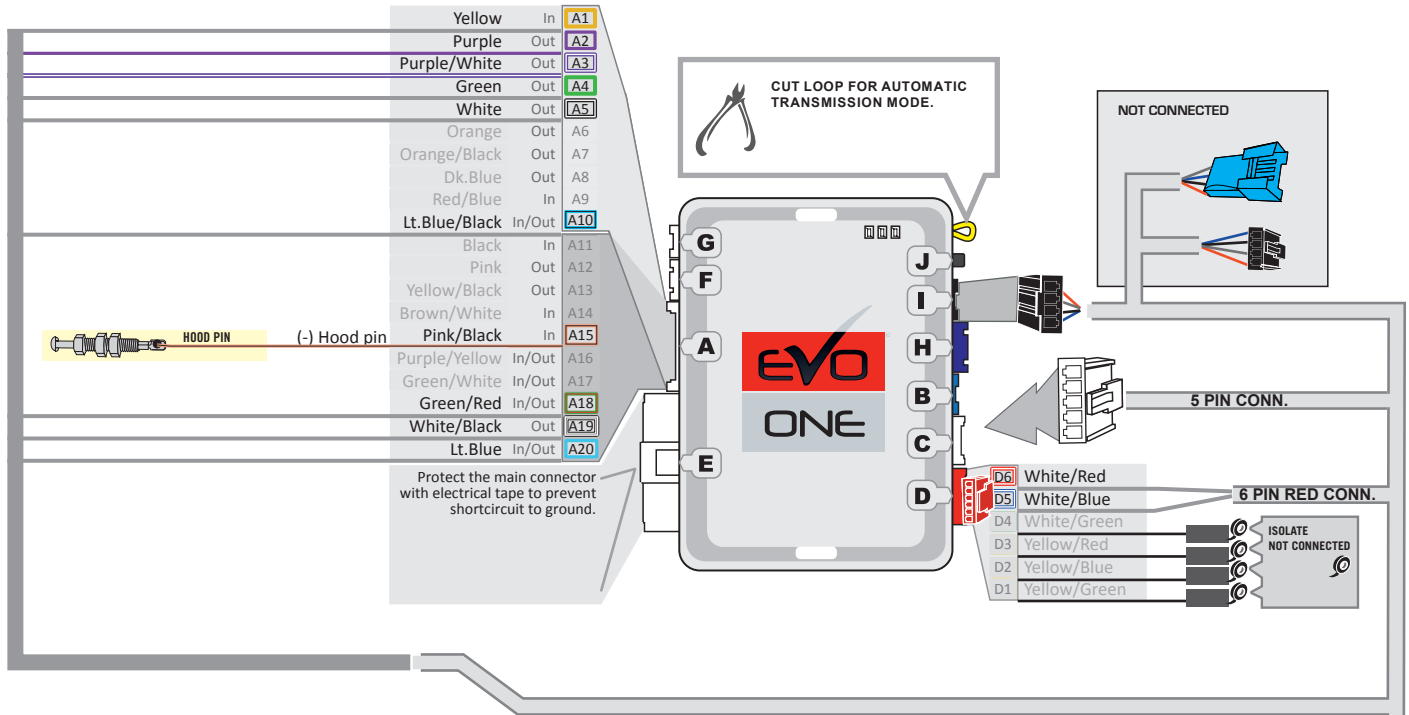

T-HARNESS - HARNAIS EN T
THAR-NIS3 REV.2

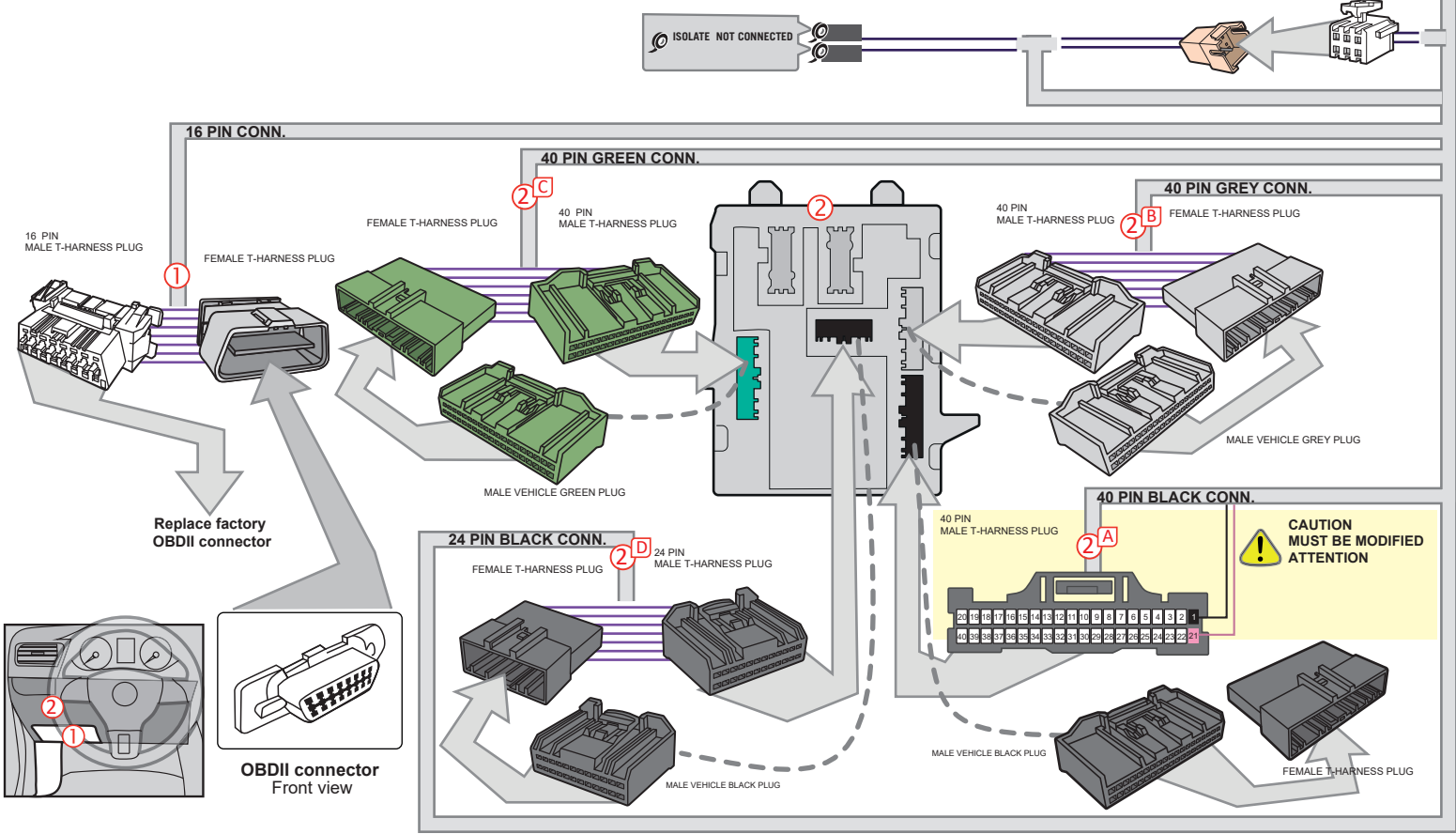

DCRYPTOR PROGRAMMING PROCEDURE



Parts required (not included)

- 1x **FLASH LINK UPDATER,**
- 1x **FLASH LINK MANAGER**
SOFTWARE | PROGRAMME
- 1x Microsoft Windows Computer with Internet connection

OR

- 1x **FLASH LINK MOBILE**
- 1x **FLASH LINK MOBILE APP**
- Smartphone *Android* or *iOS* with Internet connection
(Internet provider charges may apply)

BEFORE PROGRAMMING SET THE UNIT OPTION AND SAVE.

1

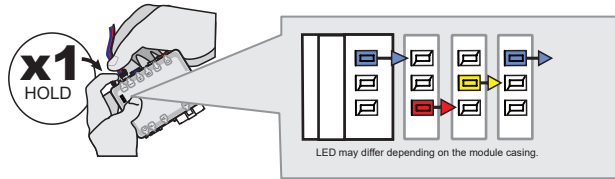

Press and hold the programming button:
Connect the 4-PIN Data-link harness (Black connector).

↳ **The LEDs will alternate between BLUE, RED, YELLOW & BLUE/RED flashes.**

2

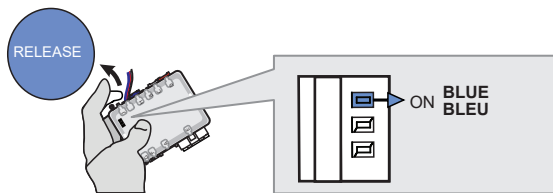

Release the programming button when the LED is BLUE.

If the Blue LED is ON solid disconnect the 4-PIN Data-link harness (Black connector).



3

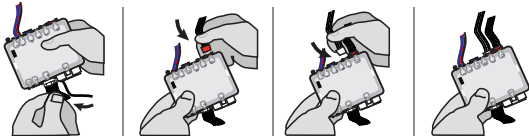

Insert the required remaining connectors.

4

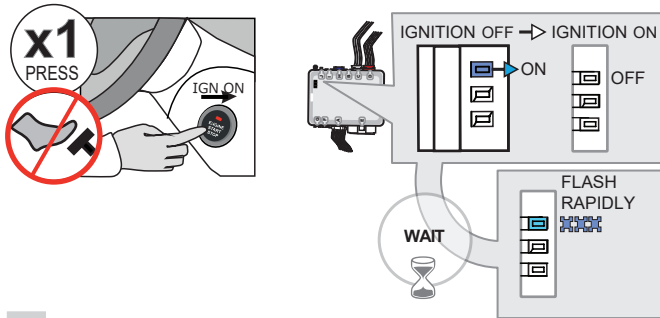

Do not press the brake pedal.
Press the START/STOP button once to turn ON the ignition.

Wait,
↳ **The BLUE LED will flash rapidly.**

5

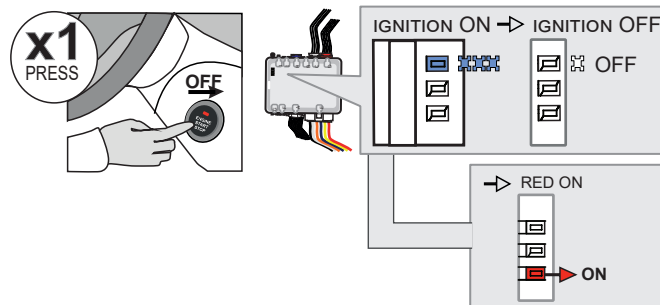

Press the START/STOP button once to turn OFF the ignition.

↳ **The BLUE LED will turn off.**

↳ **the RED LED turn ON.**

KEY BYPASS PROGRAMMING PROCEDURE 2/3

6

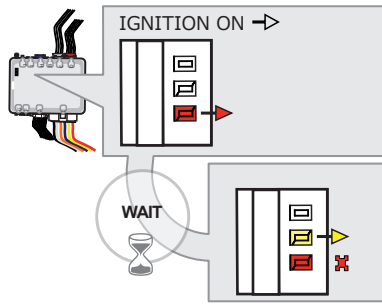
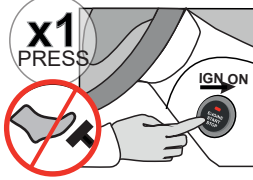

Do not press the brake pedal.
Press the **Push-to-Start** button once to turn on the ignition.

WAIT

- ↳ The **YELLOW LED** will turn ON.
- ↳ The **RED LED** will flash once.

7

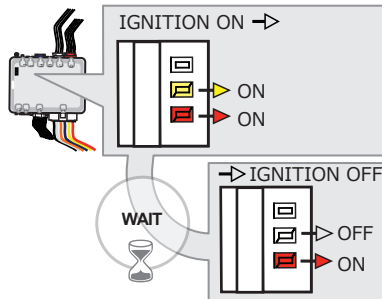
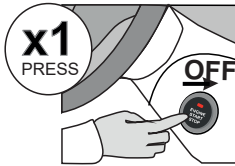

Press the **Push-to-Start** button once to turn off the ignition.

WAIT

- ↳ The **YELLOW LED** will turn OFF.

8

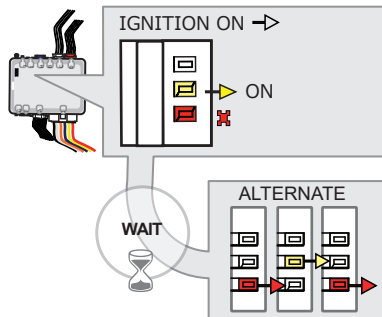

Do not press the brake pedal.
Press the **Push-to-Start** button once to turn on the ignition.

WAIT

- ↳ The **YELLOW LED** will turn ON.
- ↳ The **RED LED** will flash once.
- ↳ The **Red and Yellow LEDs** will start flashing alternately.

9

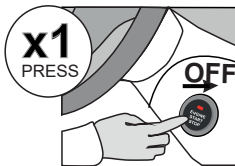

Press the **Push-to-Start** button once to turn off the ignition.

10

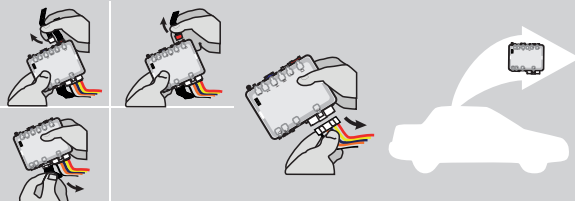

Disconnect all connectors and after the 6-Pin (Main-Harness) or the 4-Pin Data-link connector.

KEY BYPASS PROGRAMMING PROCEDURE 3/3

11

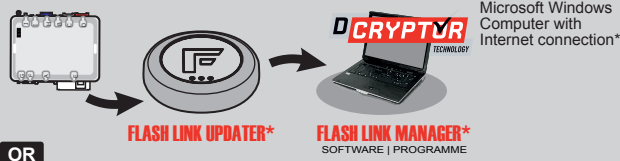

OR

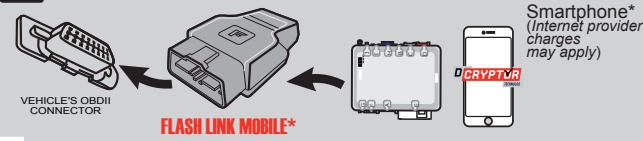

Use the tool:
FLASH LINK UPDATER or
FLASH LINK MOBILE
to visit the DCryptor menu.

*Parts required (not included)

12

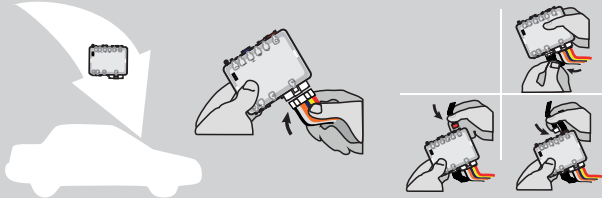

AFTER DCRYPTOR PROGRAMMING COMPLETED
Go back to the vehicle and **reconnect** the 6-Pin (Main-Harness) or the 4-pins (Data-Link) connector and after all the remaining connector.



The module is now programmed.



REMOTE STARTER / ALARM VERIFICATION PROCEDURE

Test the remote starter. Remote start the vehicle.





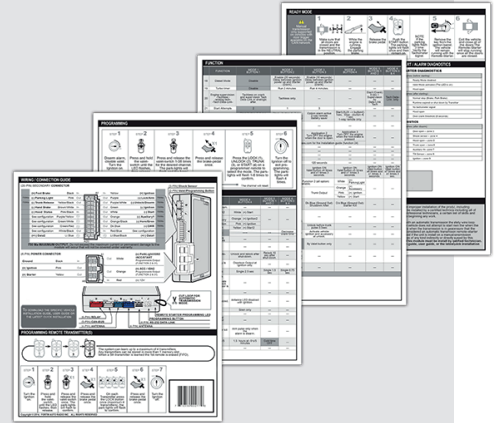

REMOTE STARTER PROGRAMMING PROCEDURE |



REFER TO THE **QUICK INSTALL GUIDE** INCLUDED WITH THE MODULE FOR THE REMOTE STARTER PROGRAMMING.



REMOTE STARTER FUNCTIONALITY |

<p>START</p>  <p>All doors must be closed. Remote start the vehicle.</p>	<p>UNLOCK</p>  <p>Unlock the doors with either:</p> <ul style="list-style-type: none"> • The OEM remote • The remote-starter remote • Or the proximity remote 	<p>OFF</p>  <p><i>The module will shut down the vehicle as soon as the drivers door is opened.</i></p>	<p>Enter the vehicle with the Smart-Key.</p> 	<p>Press the brake pedal.</p> 	<p>Press the Push-to-Start button to start the vehicle.</p> 	<p><i>The vehicle can now be put in to gear and driven.</i></p> 
---	---	--	--	--	--	---

THAR-NIS3 THARNESSE INSTALLATION

ADDENDUM - SUGGESTED WIRING CONFIGURATION



Vehicle functions supported in this diagram (functional if equipped)

VEHICLE	YEARS	Immobilizer bypass	T-Harness Harnais en T	Lock	Unlock	Arm	Disarm	Hatch (open)	Horn	Tachometer	Door Status	Trunk Status	Hood Status	Hand-Brake Status	Foot-Brake Status	OEM Remote monitoring	Hazard Lights	R.S. OEM remote Stand Alone compatible
NISSAN																		
Qashqai	2017-2018	•	•	•	•	•	•	•	•	•	•	•	•	•	•	•	•	•
Rogue	2014-2020	•	•	•	•	•	•	•	•	•	•	•	•	•	•	•	•	•
Rogue Sport	2017-2020	•	•	•	•	•	•	•	•	•	•	•	•	•	•	•	•	•

BYPASS FIRMWARE VERSION

72.[45]

NISSAN/INFINITI MINIMUM

To add the firmware version and the options, use the **FLASH LINK UPDATER** or **FLASH LINK MOBILE** tool, sold separately.

IF THE VEHICLE IS NOT EQUIPPED WITH FUNCTIONAL HOOD PIN:

A11

OFF

Hood trigger (Output Status).

	Program bypass option:	UNIT OPTION	DESCRIPTION
		C1	OEM Remote status (Lock/Unlock) monitoring

Program bypass option (If equipped with OEM alarm):	UNIT OPTION	DESCRIPTION	UNIT OPTION	DESCRIPTION
	D2	Unlock before / Lock after (Disarm OEM alarm)	E5	By default The hazard will flash 4 times before start and 4x after the starting cycle.
			ON	The hazard will flash 4 times before start and every 5 seconds after starting cycle.

	Program remote starter option: e:	FUNCTION	MODE	DESCRIPTION
		34	2	TRUNK OUTPUT. Pulse 2.5 Seconds.
		34	3	Trunk output : Unlock before trunk pulse 0.5 sec

	Program remote starter option for R.S. OEM REMOTE STAND ALONE:	FUNCTION	MODE	DESCRIPTION
		38	2	Enable : Press 3x Lock to remote start with the OEM remote.

MANDATORY INSTALL

*** HOOD PIN**

HOOD STATUS: THE HOOD PIN SWITCH (INCLUDED) MUST BE INSTALLED IF THE VEHICLE CAN BE REMOTE STARTED WITH THE HOOD OPEN, SET FUNCTION A11 TO OFF.

A11

OFF

SECURITY STICKER

Included

Notice: the installation of safety elements are mandatory. The hood pin and the sticker are essential security elements and must be installed.

THIS MODULE MUST BE INSTALLED BY A QUALIFIED TECHNICIAN. A WRONG CONNECTION CAN CAUSE PERMANENT DAMAGE TO THE VEHICLE.

DESCRIPTION

⑤ BCM Black 24-PINS connector.

BCM located left of steering column.

② BCM Grey 40-PINS connector.

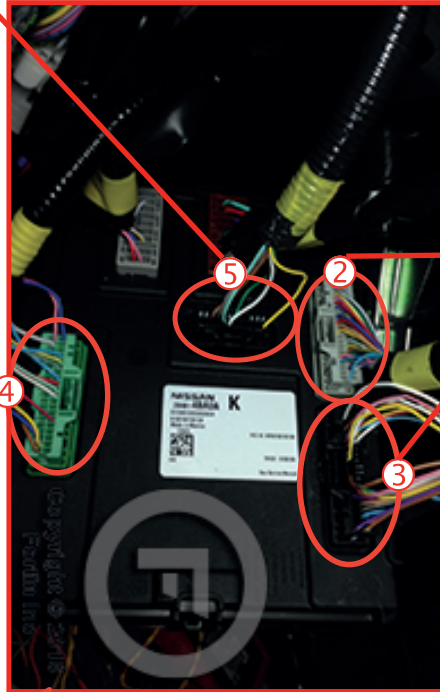
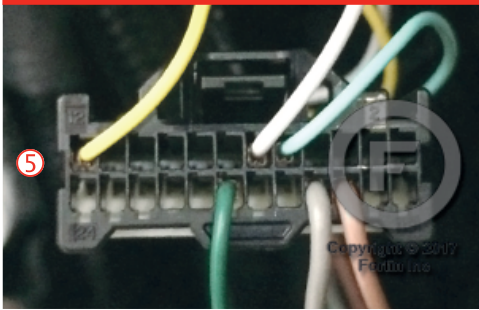

④ BCM Green 40-PINS connector.

③ BCM Black 40-PINS connector.

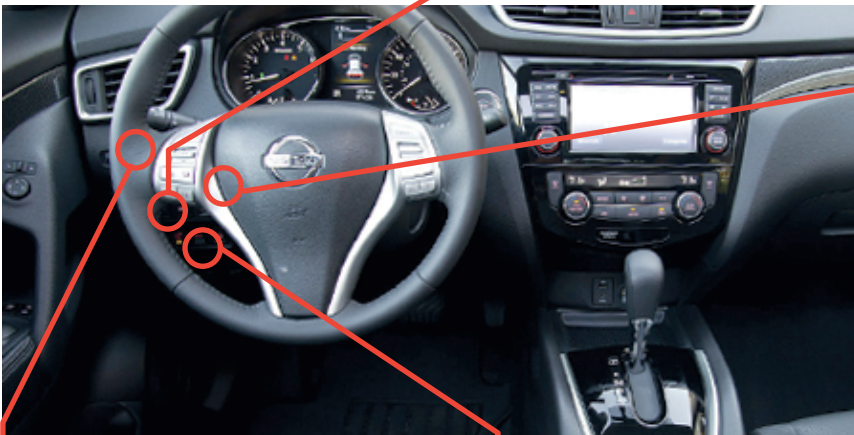
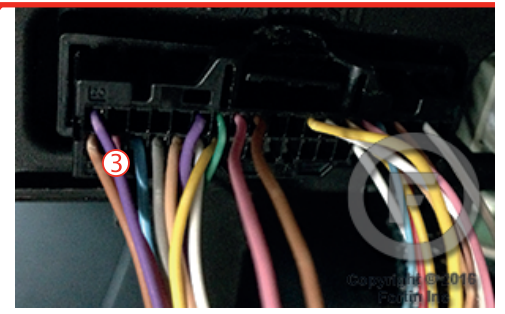
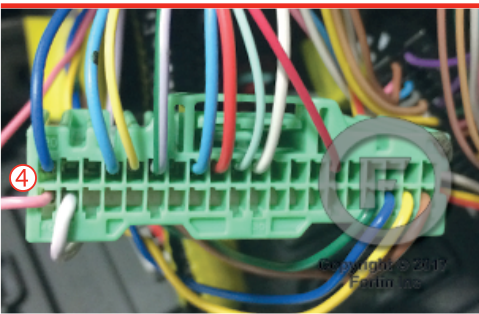

⑦ Horn switch



⑥ Tail gate switch

① OBD-II connector

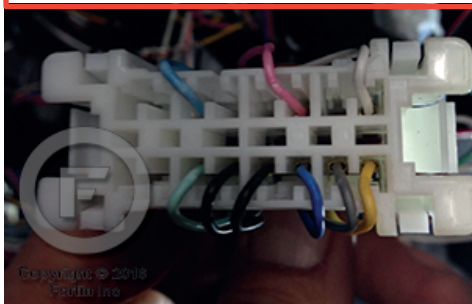
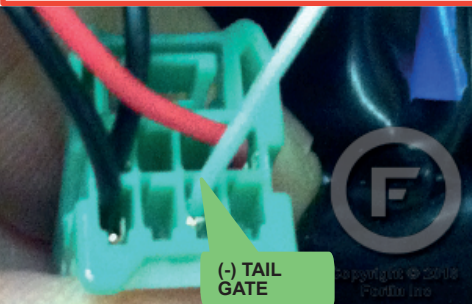

Back view

WIRING CONNECTION

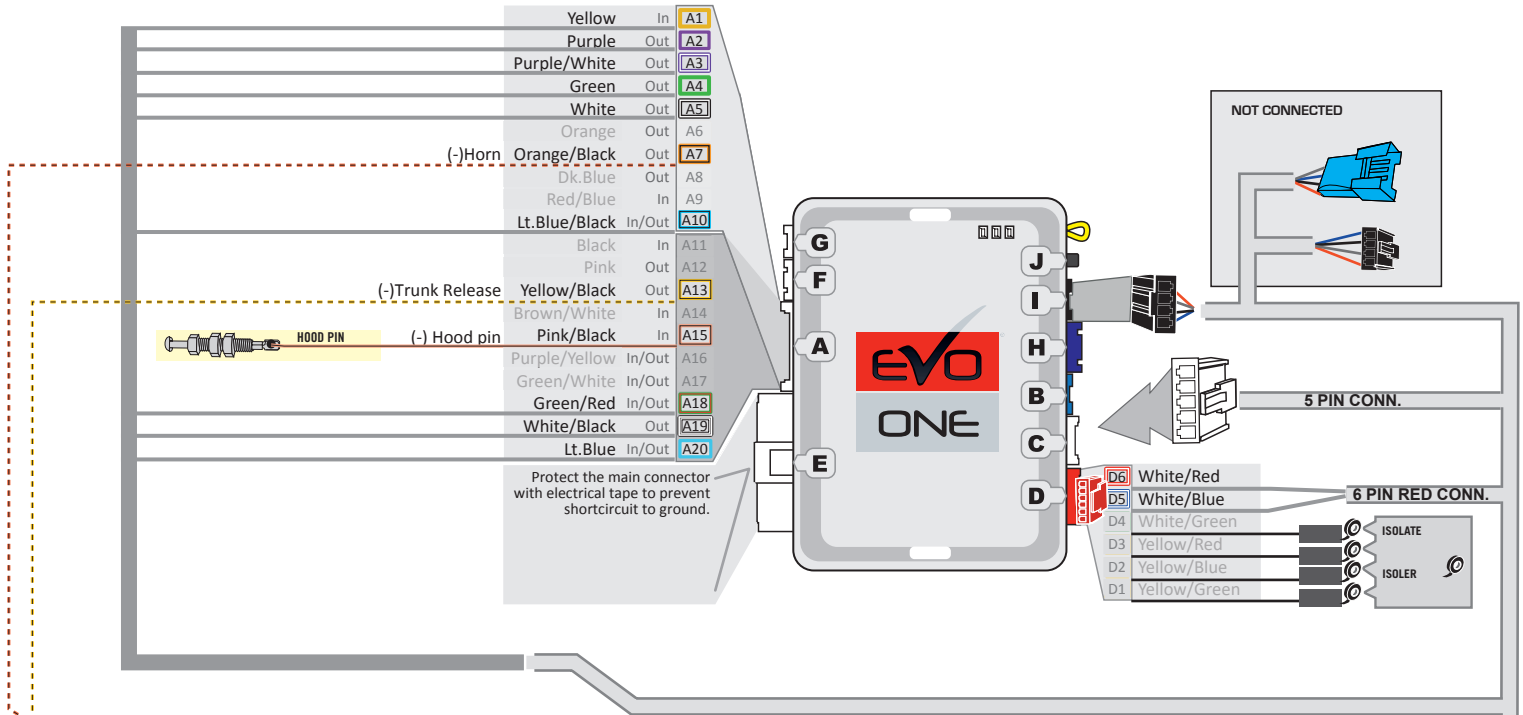

T-HARNESS - HARNAIS EN T
THAR-NIS3 REV.3

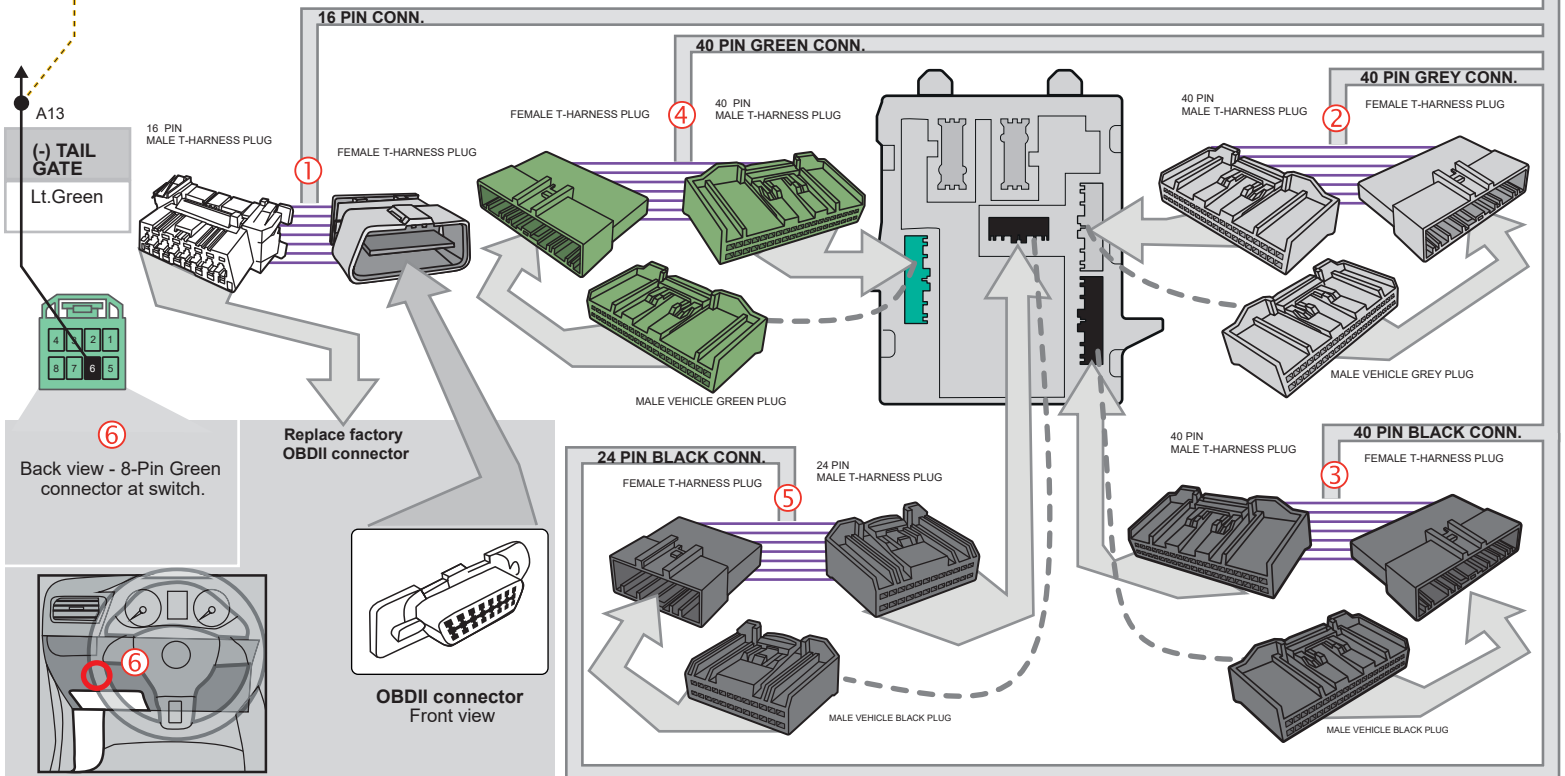
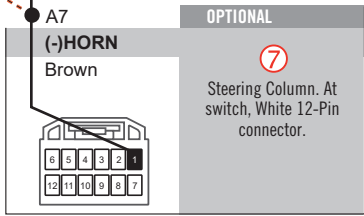

WIRING CONNECTION

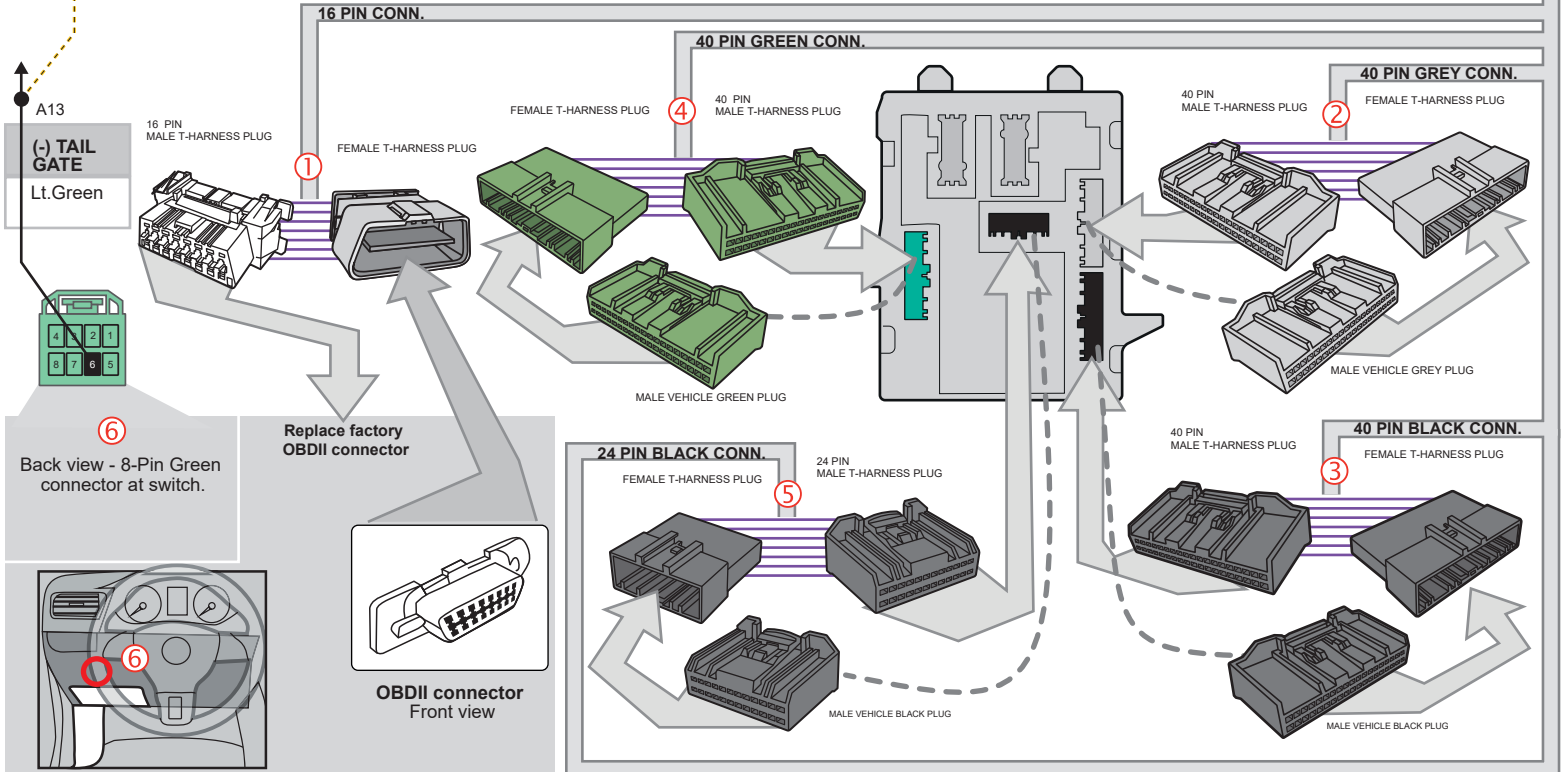
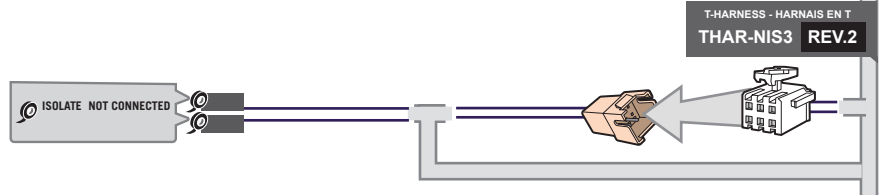
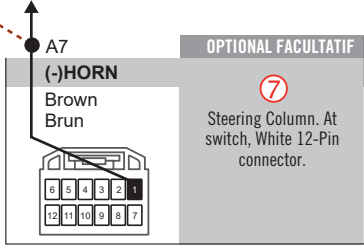
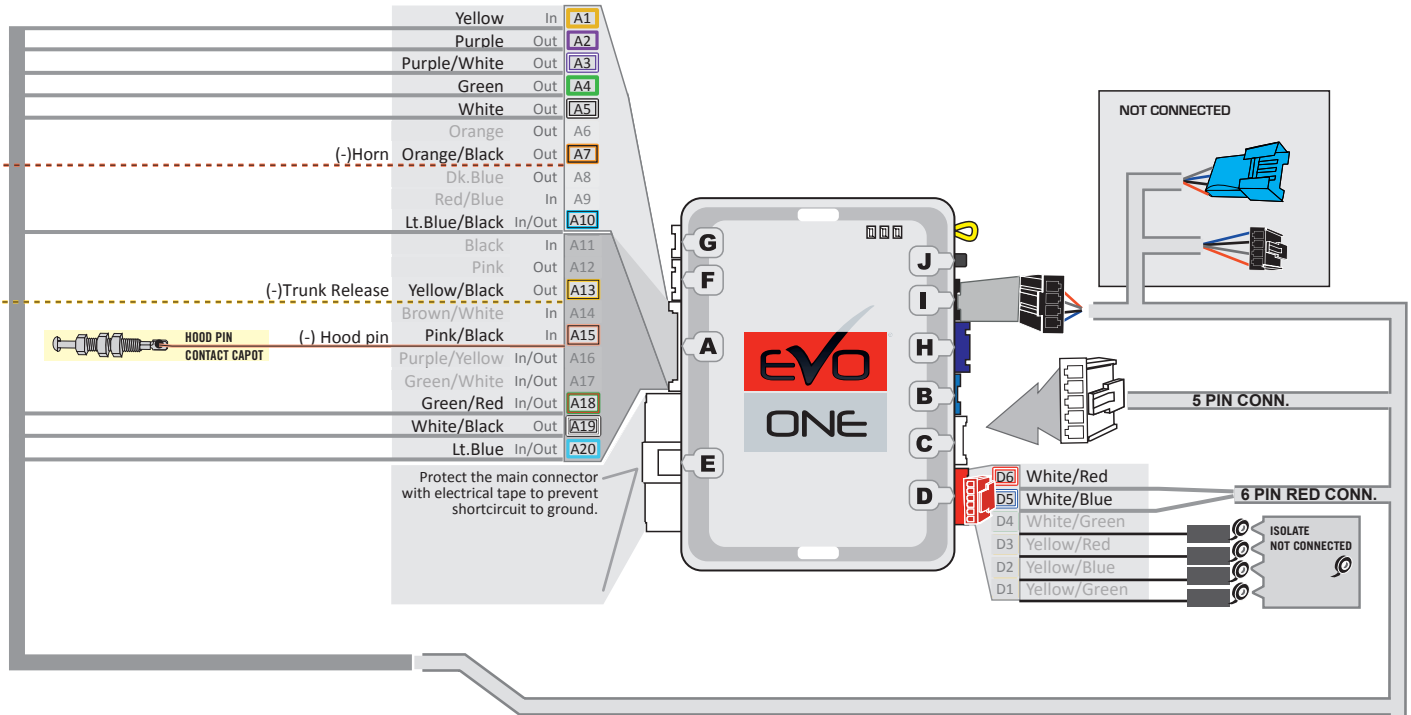

DCRYPTOR PROGRAMMING PROCEDURE



Parts required (not included)

- 1x **FLASH LINK UPDATER,**
- 1x **FLASH LINK MANAGER**
SOFTWARE | PROGRAMME
- 1x Microsoft Windows Computer with Internet connection

OR

- 1x **FLASH LINK MOBILE**
- 1x **FLASH LINK MOBILE APP**
- Smartphone Android or iOS with Internet connection
(Internet provider charges may apply)

BEFORE PROGRAMMING SET THE UNIT OPTION AND SAVE.

1

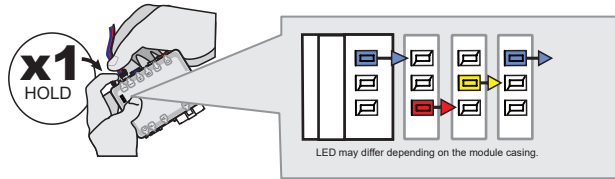

Press and hold the programming button:
Connect the 4-PIN Data-link harness (Black connector).

↳ **The LEDs will alternate between BLUE, RED, YELLOW & BLUE/RED flashes.**

2

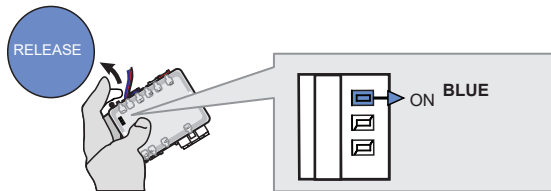

Release the programming button when the LED is BLUE.

If the Blue LED is ON solid disconnect the 4-PIN Data-link harness (Black connector).

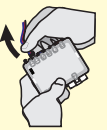

3

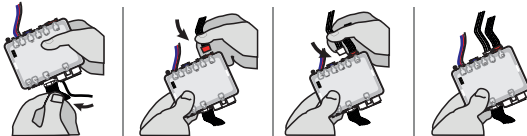

Insert the required remaining connectors.

4

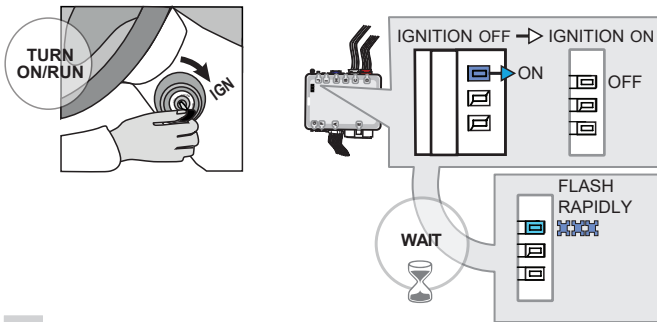

Turn the key to the Ignition ON/RUN position.

Wait,
↳ **The BLUE LED will flash rapidly.**

5

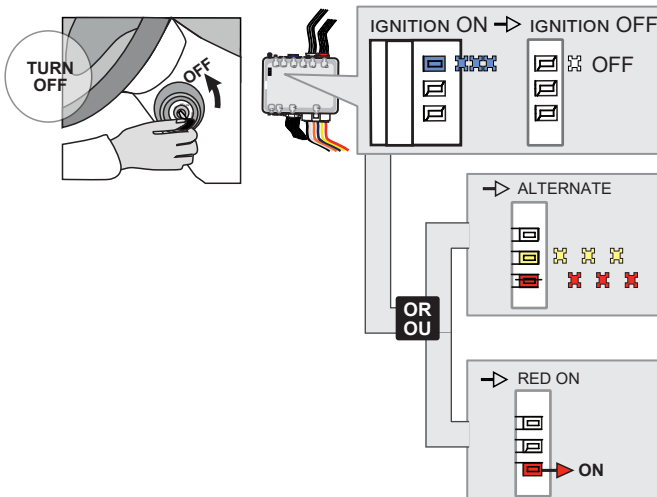

Turn the key to the OFF position.

↳ **The BLUE LED will turn off.**

↳ **If the RED and YELLOW LEDs alternate:**

GO STEP 10 at Dcryptor process.

↳ **If the RED LED turn ON:**

GO STEP 6 to complete the programming.

KEY BYPASS PROGRAMMING PROCEDURE 2/3

6

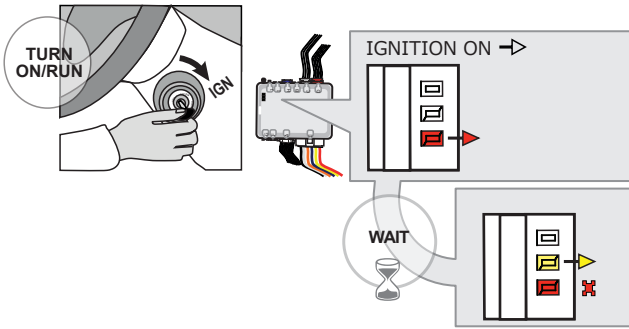

Turn the key to the Ignition ON/RUN position.

WAIT

- ↳ The YELLOW LED will turn ON.
- ↳ The RED LED will flash once.

7

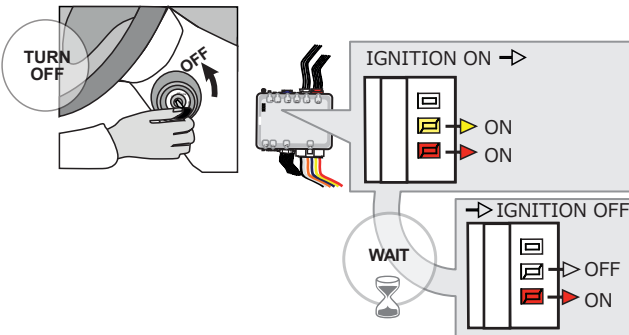

Turn the key to the OFF position.

WAIT

- ↳ The YELLOW LED will turn OFF.

8

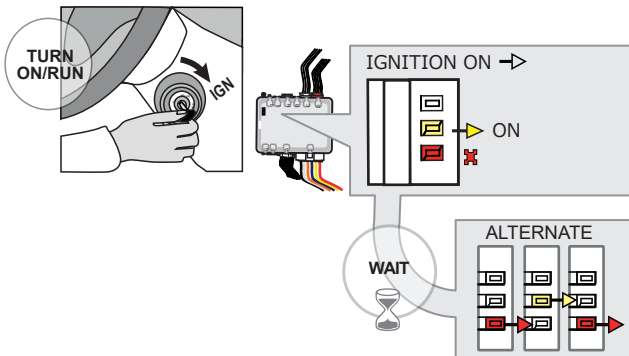

Turn the key to the Ignition ON/RUN position.

WAIT

- ↳ The YELLOW LED will turn ON.
- ↳ The RED LED will flash once.
- ↳ The Red and Yellow LEDs will start flashing alternately.

9

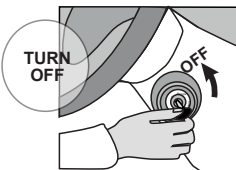

Turn the key to the OFF position.

10

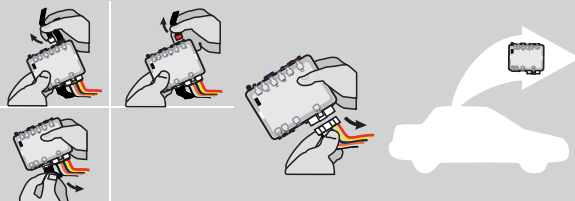

Disconnect all connectors and after the 6-Pin (Main-Harness) or the 4-Pin Data-link connector.

KEY BYPASS PROGRAMMING PROCEDURE 3/3

11

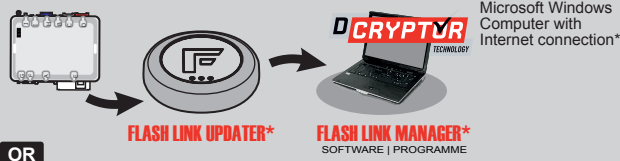

OR

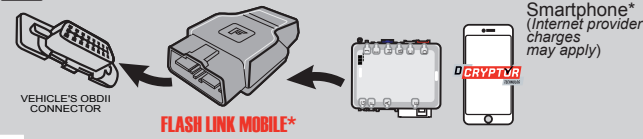

Use the tool:
FLASH LINK UPDATER or
FLASH LINK MOBILE
to visit the DCryptor menu.

*Parts required (not included)

12

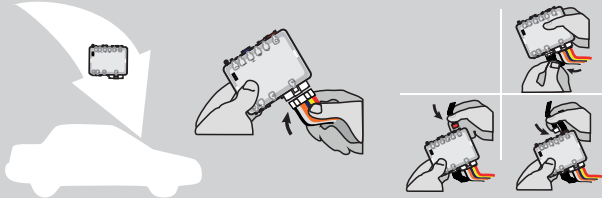

AFTER DCRYPTOR PROGRAMMING COMPLETED
Go back to the vehicle and **reconnect** the 6-Pin (Main-Harness) or the 4-pins (Data-Link) connector and after all the remaining connector.



The module is now programmed.



REMOTE STARTER / ALARM VERIFICATION PROCEDURE

Test the remote starter. Remote start the vehicle.

REMOTE STARTER PROGRAMMING PROCEDURE |



REFER TO THE **QUICK INSTALL GUIDE** INCLUDED WITH THE MODULE FOR THE REMOTE STARTER PROGRAMMING.

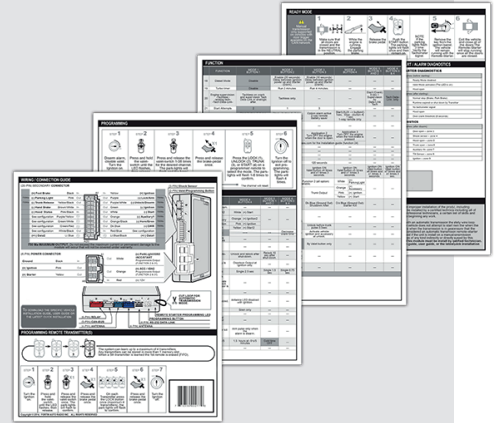

THAR-NIS3 THARNNESS INSTALLATION

ADDENDUM - SUGGESTED WIRING CONFIGURATION



Vehicle functions supported in this diagram (functional if equipped)

VEHICLE	YEARS	Immobilizer bypass	T-Harness	Lock	Unlock	Arm	Disarm	Hatch (open)	Horn	Tachometer	Door Status	Trunk Status	Hood Status	Hand-Brake Status	Foot-Brake Status	OEM Remote monitoring	Auto Lights	Hazard Lights	R.S. OEM remote Stand Alone compatible	
NISSAN																				
Qashqai	Push-to-start	2017-2018	•	•	•	•	•	•	•	•	•	•	•	•	•	•	•	•	•	•
Rogue	Push-to-start	2014-2020	•	•	•	•	•	•	•	•	•	•	•	•	•	•	•	•	•	•
Rogue Sport	Push-to-start	2017-2020	•	•	•	•	•	•	•	•	•	•	•	•	•	•	•	•	•	•

BYPASS FIRMWARE VERSION



72.[48]

NISSAN/INFINITI MINIMUM

To add the firmware version and the options, use the **FLASH LINK UPDATER** or **FLASH LINK MOBILE** tool, sold separately.



Program bypass option:

UNIT OPTION

DESCRIPTION

C1

OEM Remote status (Lock/Unlock) monitoring

IF THE VEHICLE IS NOT EQUIPPED WITH FUNCTIONAL HOOD PIN:

A11

OFF

Hood trigger (Output Status).

A2

OFF

Trunk Release

D6

Push-to-Start

Program bypass option (If equipped with OEM alarm):

UNIT OPTION

DESCRIPTION

D2

Unlock before / Lock after (Disarm OEM alarm)

E5

OFF

By default The hazard will flash 4 times before start and 4x after the starting cycle.

ON

The hazard will flash 4 times before start and every 5 seconds after starting cycle.



Program remote starter option:

FUNCTION

MODE

DESCRIPTION

34

2

TRUNK OUTPUT. Pulse 2.5 Seconds.

34

3

Trunk output : Unlock before trunk pulse 0.5 sec



Program remote starter option for R.S. OEM REMOTE STAND ALONE:

FUNCTION

MODE

DESCRIPTION

38

2

Enable : Press 3x Lock to remote start with the OEM remote.

MANDATORY INSTALL

*** HOOD PIN**



HOOD STATUS : THE HOOD PIN SWITCH (INCLUDED) MUST BE INSTALLED IF THE VEHICLE CAN BE REMOTE STARTED WITH THE HOOD OPEN, SET FUNCTION **A11** TO OFF.

A11

OFF

SECURITY STICKER



Included

Notice: the installation of safety elements are mandatory. The hood pin and the sticker are essential security elements and must be installed.

THIS MODULE MUST BE INSTALLED BY A QUALIFIED TECHNICIAN. A WRONG CONNECTION CAN CAUSE PERMANENT DAMAGE TO THE VEHICLE.

DESCRIPTION

⑤ BCM Black 24-PINS connector.

BCM located left of steering column.

② BCM Grey 40-PINS connector.

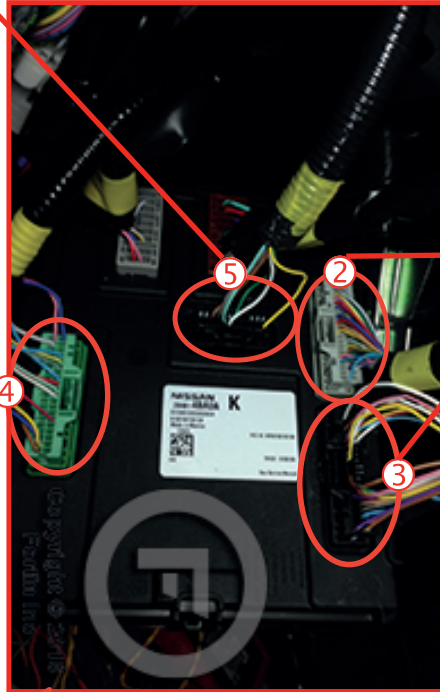
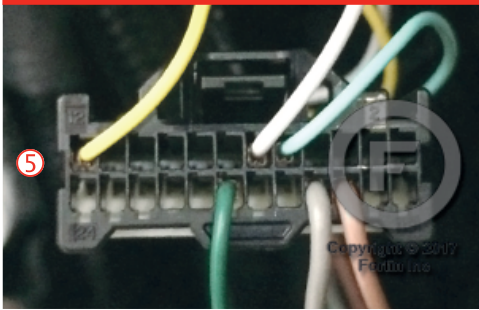

④ BCM Green 40-PINS connector.

③ BCM Black 40-PINS connector.

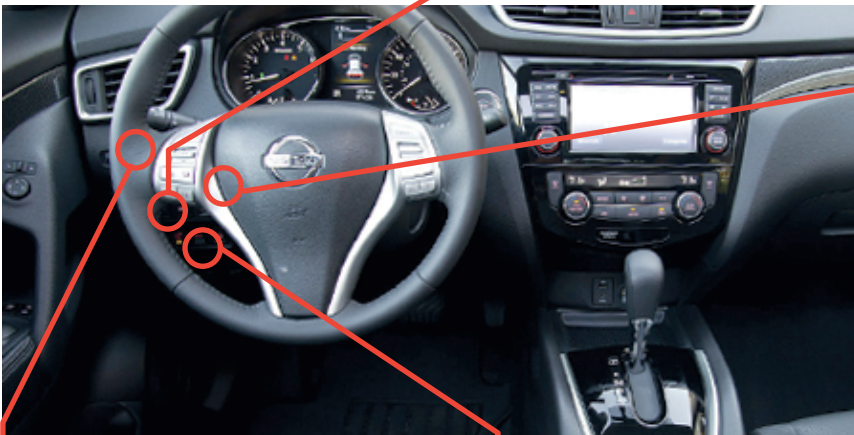
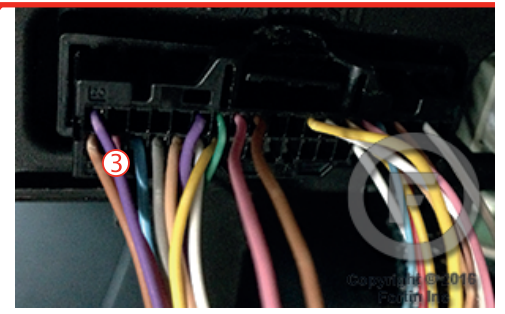
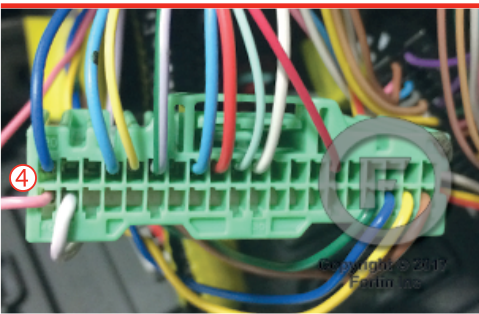

⑦ Horn switch



⑥ Tail gate switch

① OBD-II connector

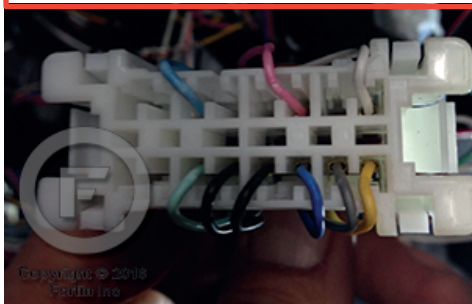
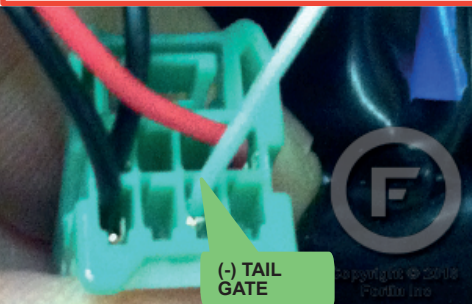

Back view

WIRING CONNECTION

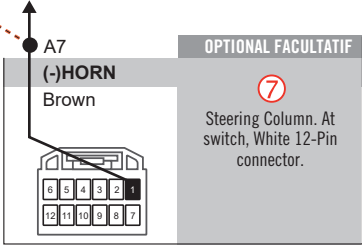
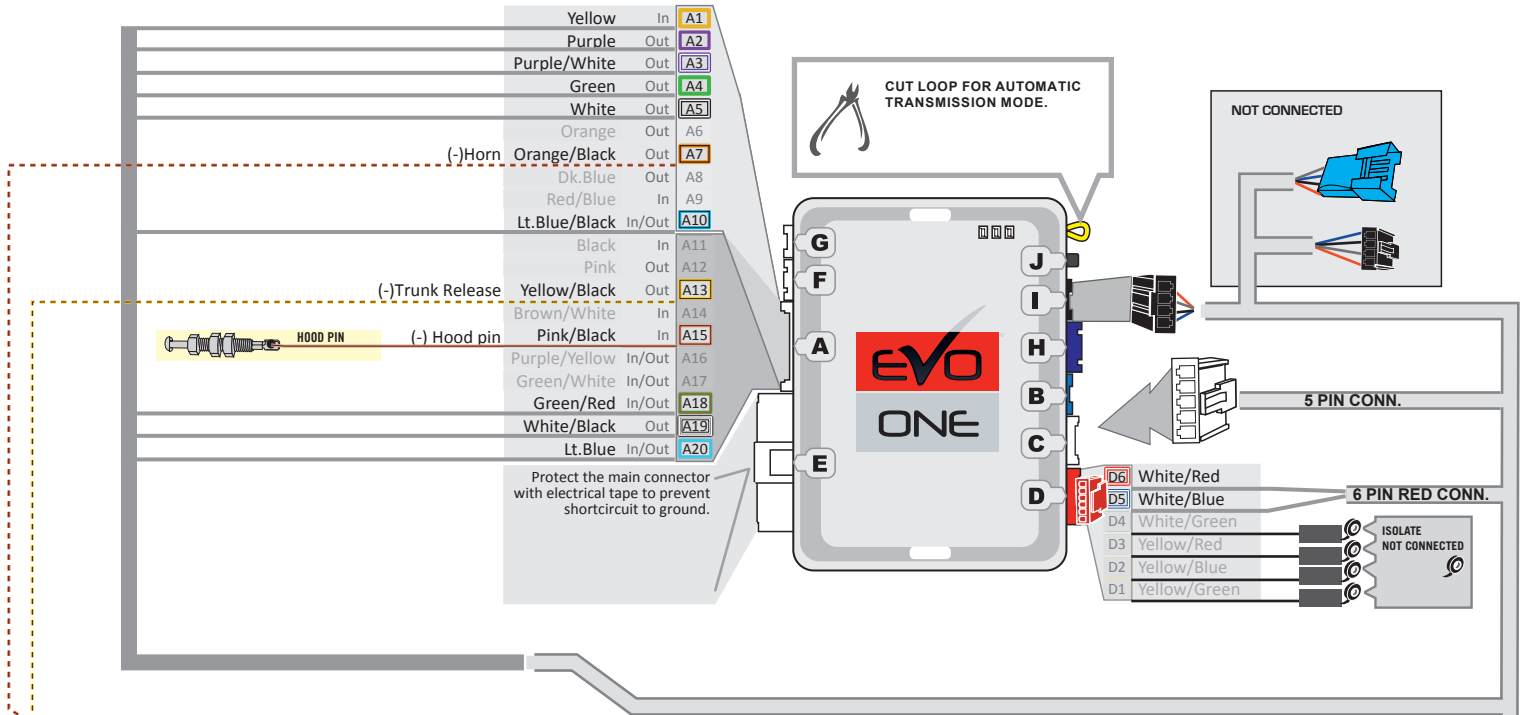

T-HARNES - HARNAIS EN T
THAR-NIS3 REV.3

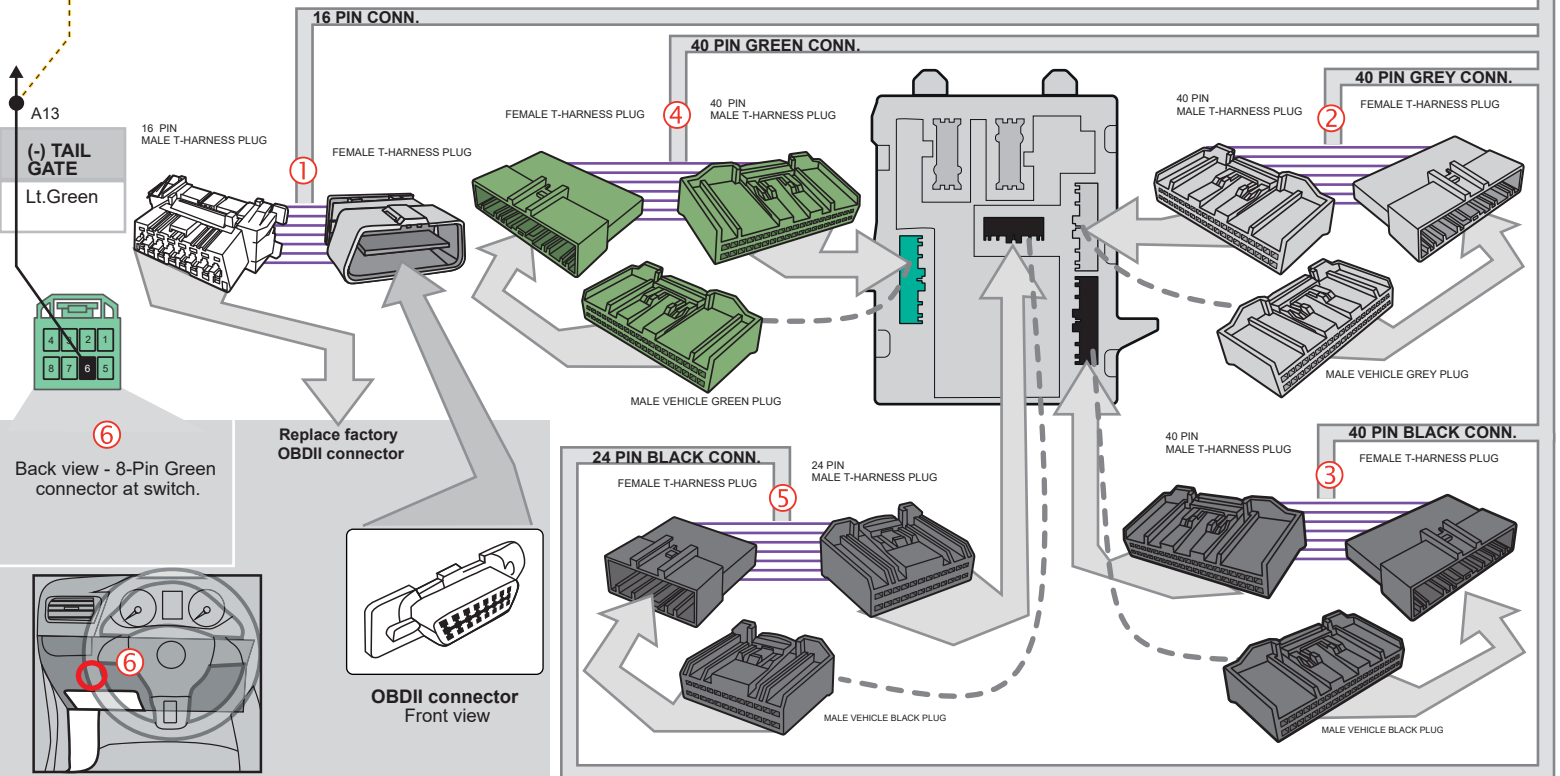

WIRING CONNECTION

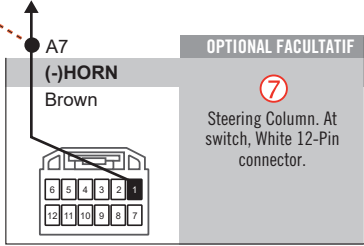
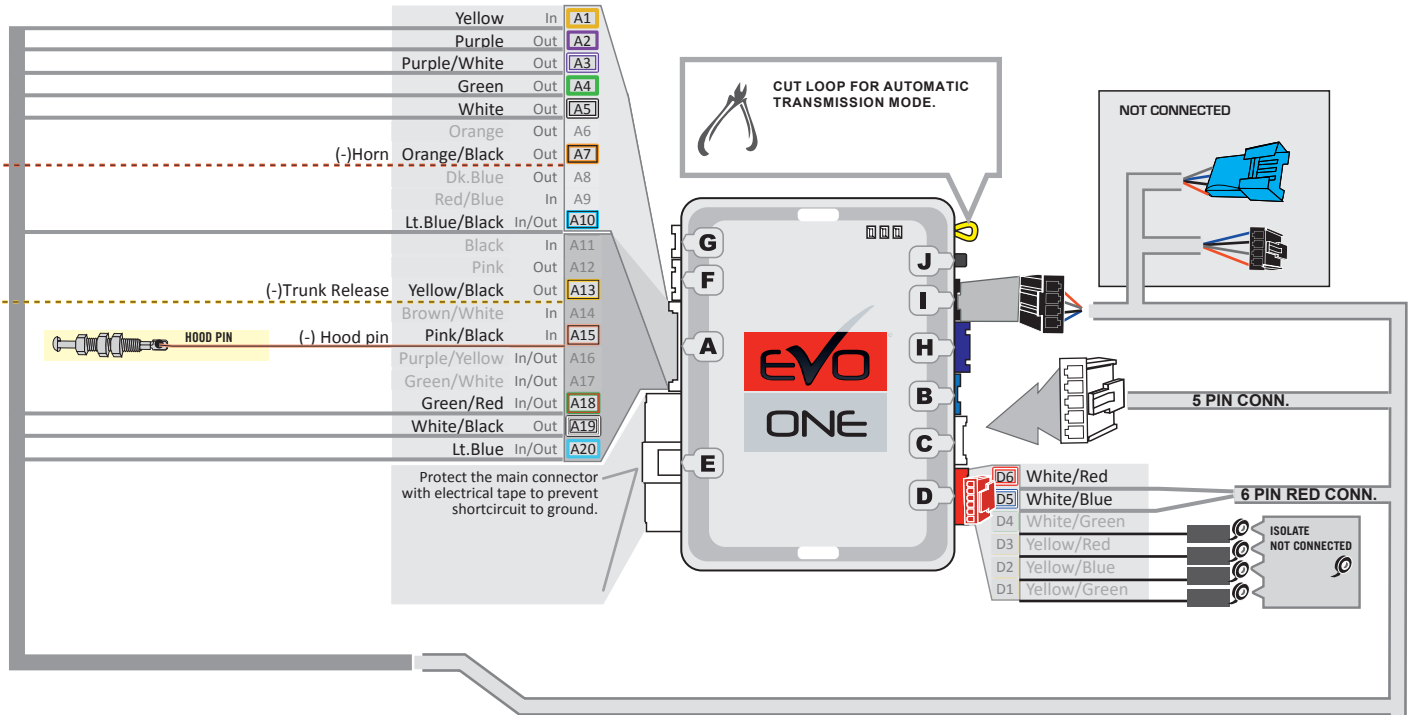

T-HARNESS - HARNAIS EN T
THAR-NIS3 REV.2

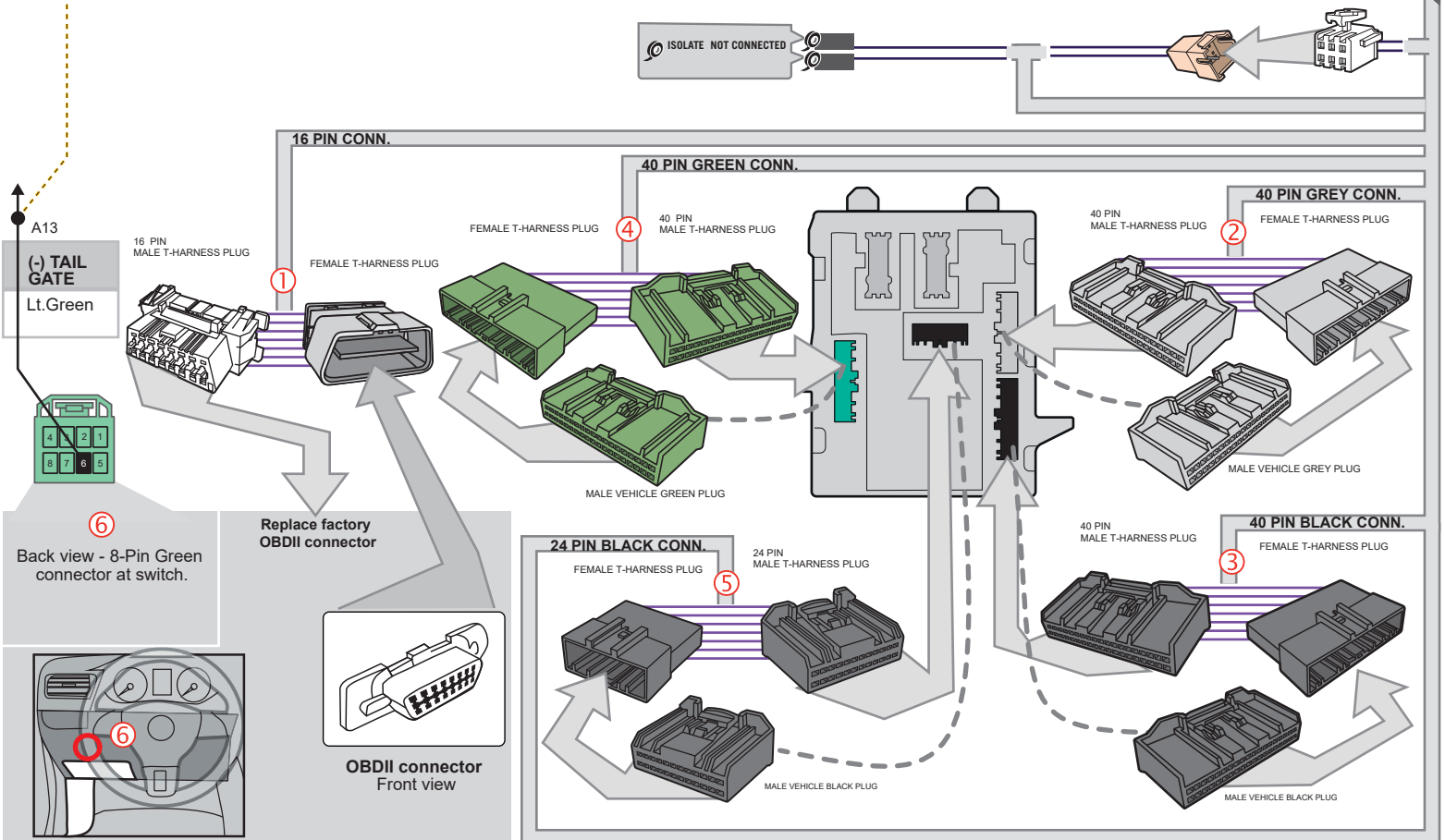

DCRYPTOR PROGRAMMING PROCEDURE



Parts required (not included)

- 1x **FLASH LINK UPDATER,**
- 1x **FLASH LINK MANAGER**
SOFTWARE | PROGRAMME
- 1x Microsoft Windows Computer with Internet connection

OR

- 1x **FLASH LINK MOBILE**
- 1x **FLASH LINK MOBILE APP**
- 1x Smartphone Android or iOS with Internet connection
(Internet provider charges may apply)

BEFORE PROGRAMMING SET THE UNIT OPTIONS AND SAVE.

1

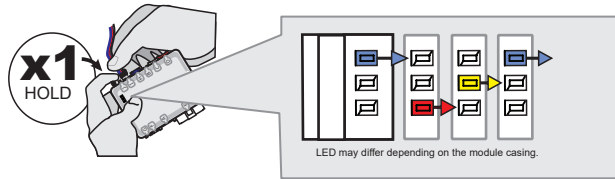

Press and hold the programming button:
Connect the 4-PIN Data-link harness (Black connector).

↳ The LEDs will alternate between BLUE, RED, YELLOW & BLUE/RED flashes.

2

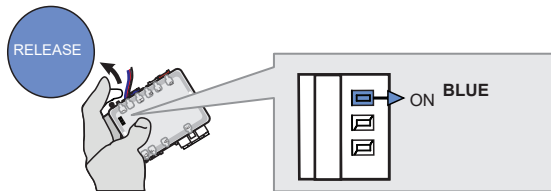

Release the programming button when the LED is BLUE.

If the Blue LED is ON solid disconnect the 4-PIN Data-link harness (Black connector).

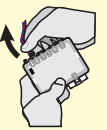

3

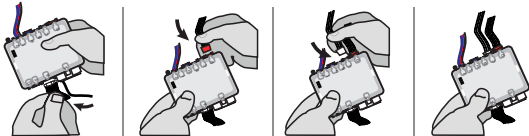

Insert the required remaining connectors.

4

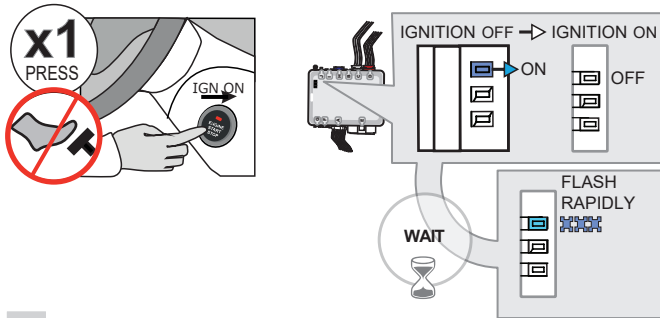

Do not press the brake pedal.
Press the START/STOP button once to turn ON the ignition.

Wait,
↳ The BLUE LED will flash rapidly.

5

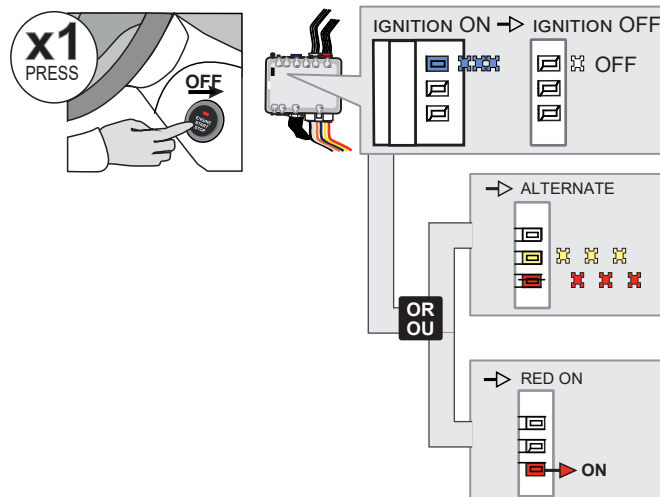

Press the START/STOP button once to turn OFF the ignition.

↳ The BLUE LED will turn off.

↳ If the RED and YELLOW LEDs alternate:

GO STEP 10 at Dcryptor process.

↳ If the RED LED turn ON:

GO STEP 6 to complete the programming.

KEY BYPASS PROGRAMMING PROCEDURE 2/3

6

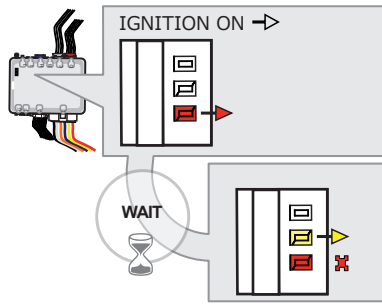
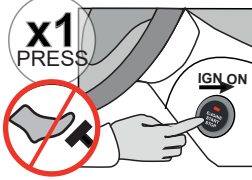

Do not press the brake pedal.
Press the **Push-to-Start** button once to turn on the ignition.

WAIT

- ↳ The **YELLOW LED** will turn ON.
- ↳ The **RED LED** will flash once.

7

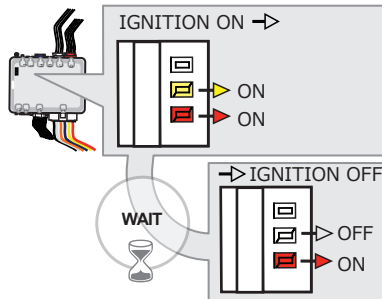
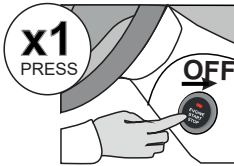

Press the **Push-to-Start** button once to turn off the ignition.

WAIT

- ↳ The **YELLOW LED** will turn OFF.

8

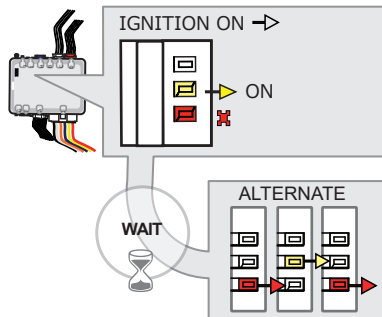
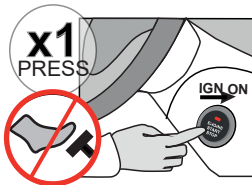

Do not press the brake pedal.
Press the **Push-to-Start** button once to turn on the ignition.

WAIT

- ↳ The **YELLOW LED** will turn ON.
- ↳ The **RED LED** will flash once.
- ↳ The **Red and Yellow LEDs** will start flashing alternately.

9

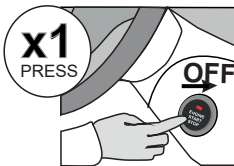

Press the **Push-to-Start** button once to turn off the ignition.

10

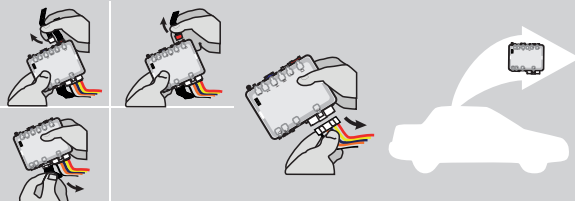

Disconnect all connectors and after the 6-Pin (Main-Harness) or the 4-Pin Data-link connector.

KEY BYPASS PROGRAMMING PROCEDURE 3/3

11

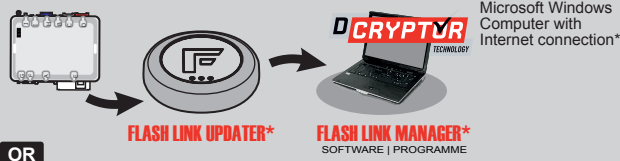

OR

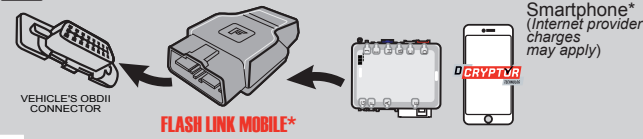

Use the tool:
FLASH LINK UPDATER or
FLASH LINK MOBILE
to visit the DCryptor menu.

*Parts required (not included)

12

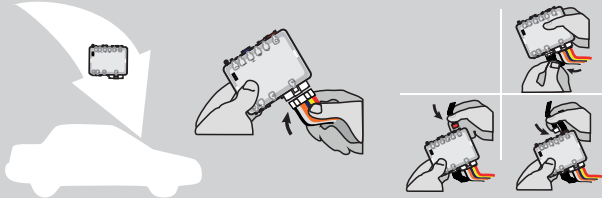

AFTER DCRYPTOR PROGRAMMING COMPLETED
Go back to the vehicle and **reconnect** the 6-Pin (Main-Harness) or the 4-pins (Data-Link) connector and after all the remaining connector.



The module is now programmed.



REMOTE STARTER / ALARM VERIFICATION PROCEDURE

Test the remote starter. Remote start the vehicle.

REMOTE STARTER PROGRAMMING PROCEDURE



REFER TO THE **QUICK INSTALL GUIDE** INCLUDED WITH THE MODULE FOR THE REMOTE STARTER PROGRAMMING.

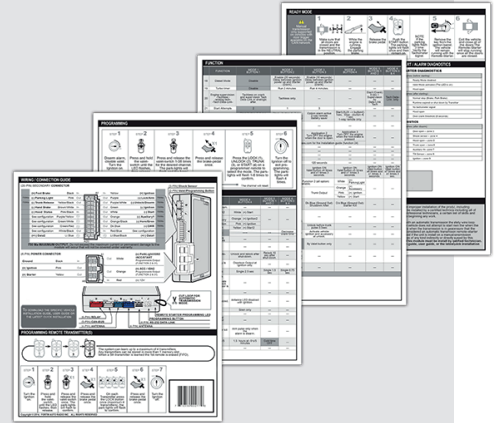

REMOTE STARTER FUNCTIONALITY



All doors must be closed.



Remote start the vehicle.



Unlock the doors with either:

- The OEM remote
- The remote-starter remote
- Or the proximity remote

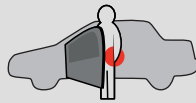

Enter the vehicle with the SMART-KEY.



DO NOT PRESS THE BRAKE PEDAL.

Press and release the Push-to-Start button once.



Press the brake pedal. The vehicle can now be put in to gear and driven.

If the Smart-Key is not detected the vehicle will shut down.