

Installation Instructions



AUTO VENT SHADE™

Ventvisor® Deflector

Important Safety Information



- CAUTION - Before driving, ensure that the vent visor is properly secured to vehicle.
- Do not use automatic "brush-style" car washes.
- Do not use cleaning solvents of any kind.
- Periodically check all components for tightness.

Contents - 2 Piece Set



Driver Side Visor

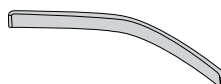

Passenger Side Visor



Alcohol Pad x2

Contents - 4 Piece Set



Driver Side Visor

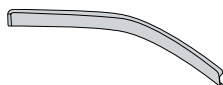

Passenger Side Visor



Rear Driver Side Visor



Rear Passenger Side Visor



Alcohol Pad x4

Tools Required



Car Wash Supplies



Clean Towel

Preparation Before Painting / Installation

- A trial fit is recommended to ensure proper positioning and fit.
- Check fit of parts before painting as we will not accept the return of modified or painted parts.
- Wash and dry your vehicle to remove any debris and/or dirt from the installation area.

Installation Steps

NOTE: Actual application may vary slightly from illustrations.

Alcohol Pad

Clean the painted surface where the visor will mount with an alcohol pad.

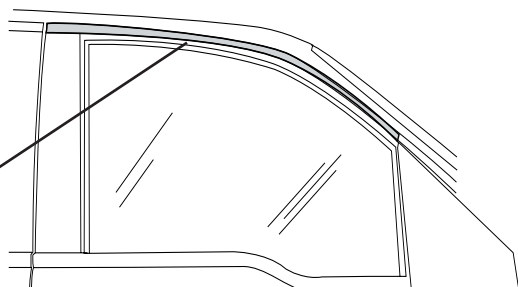

1

Note: Visors mount on the outside painted surface of the door frame.

Remove the tape liner from the rear flange. Peel back 2" (5cm) of tape liner from each end of top flange.

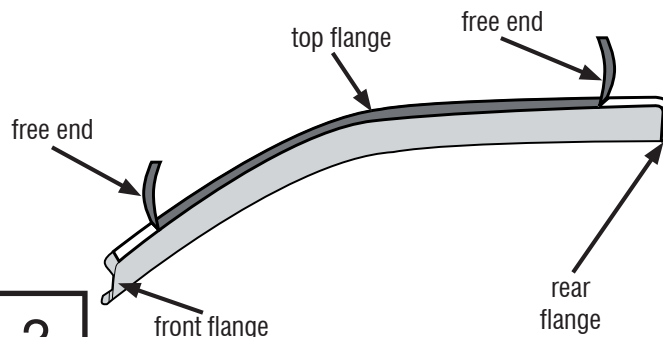

2

Installation Steps

NOTE: Actual application may vary slightly from illustrations.

Carefully lift the mirror cap cover to create a 1/4" gap.

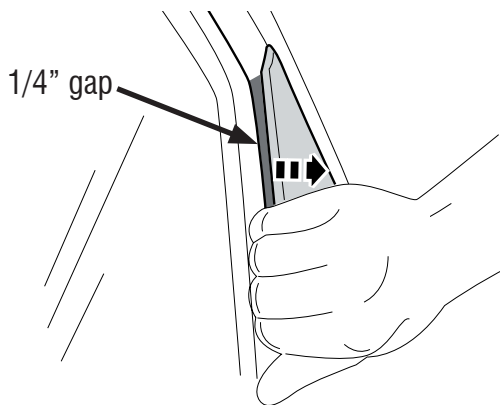

3

While lifting mirror cap, insert front flange of visor underneath it. Release mirror cap.

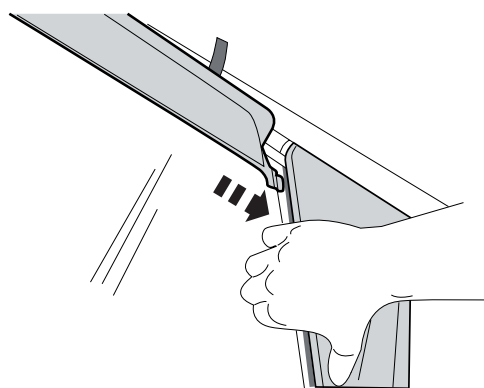

4

Align the passenger side visor with the previously cleaned surface.

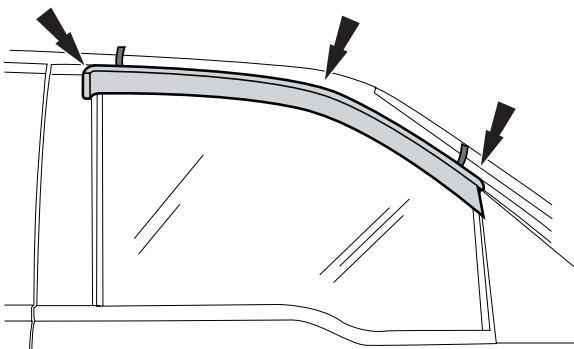

5

With the visor in its final position, remove the remaining tape liner by pulling on free ends.

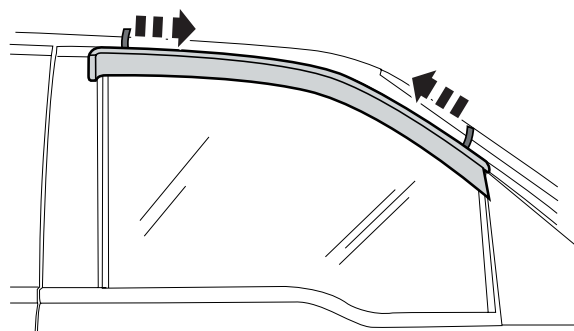

6

Press along visor flanges to ensure proper adhesion.

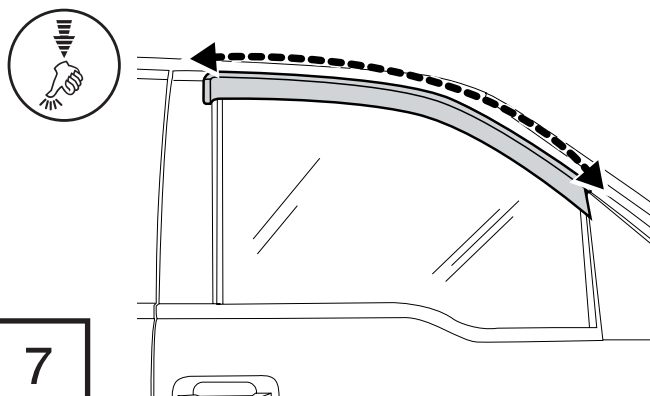

7

4 Piece Set

The rear visor attaches with same preparation methods as the front visor. Attach visor to the vehicle's painted surface.

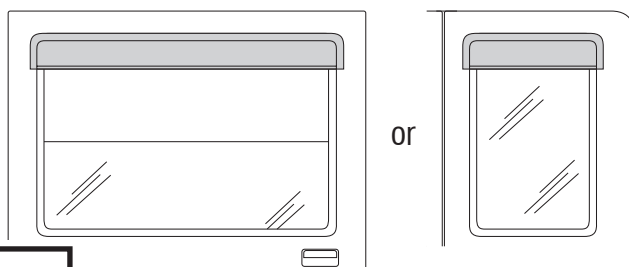

8

Repeat **Steps 1 - 8** for opposite side

Care and Cleaning

- Wash only with mild soap & dry with a clean cloth.

Congratulations!

You have purchased one of the many quality Auto Ventshade™ branded products offered by Lund International, Inc. We take the utmost pride in our products and want you to enjoy years of satisfaction from your investment. We have made every effort to ensure that your product is top quality in terms of fit, durability, finish and ease of installation.



Check out the collection of rain guards and wind deflectors we offer.