

# Installation Instructions

## Ventshade® Deflector

### Important Safety Information



- CAUTION - Before driving, ensure that the vent visor is properly secured to vehicle.
- Do not use automatic "brush-style" car washes.
- Do not use cleaning solvents of any kind.
- Periodically check all components for tightness.

### Contents - 2 Piece Set



Front Driver  
Side Visor



Front Passenger  
Side Visor

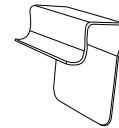

Retaining Clips x8

### Contents - 4 Piece Set



Front Driver  
Side Visor



Front Passenger  
Side Visor

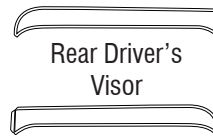

Rear Driver's  
Visor

Rear Passenger's  
Visor

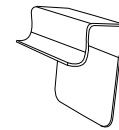

Retaining Clips  
x14



Spacer Clips  
x2

### Tools Required



Car Wash Supplies

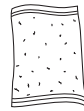

Clean Towel



Putty Knife

### Preparation Before Painting / Installation

- A trial fit is recommended to ensure proper positioning and fit.
- Check fit of parts before painting as we will not accept the return of modified or painted parts.
- Wash and dry your vehicle to remove any debris and/or dirt from the installation area.

### Installation Steps **NOTE:** Actual application may vary slightly from illustrations.

Lower passenger side window. Grasp and pull down the rubber window weatherstrip from the window channel.

rubber window channel

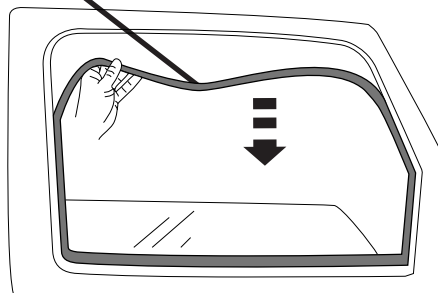

## Installation Steps

**NOTE:** Actual application may vary slightly from illustrations.



Beginning at the front, insert a retaining clip into the underside of the weatherstrip. **NOTE:** The retaining clip will slip **inside** the pouch-like area located on the underside of the weatherstrip.

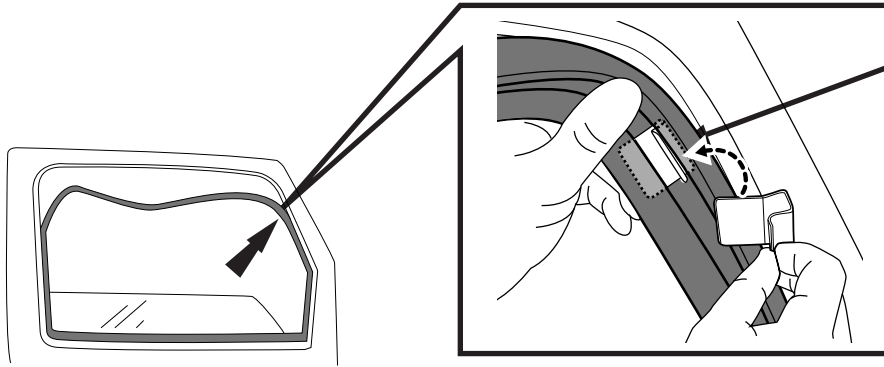

retaining clip in place

2



Repeat **Step 2** and insert three (3) more retaining clips into the weatherstrip.

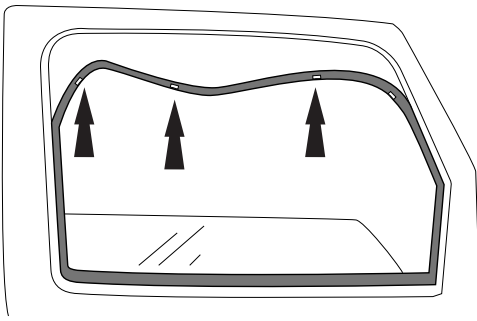

3

Realign the weatherstrip with the window channel. **NOTE:** Do NOT fully reseal the weatherstrip at this time.

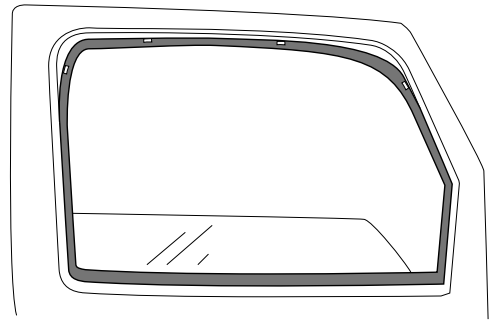

4



Beginning at the front, insert the visor into the clip. Use a putty knife to press the visor, retaining clip, and weatherstrip back into the window channel.

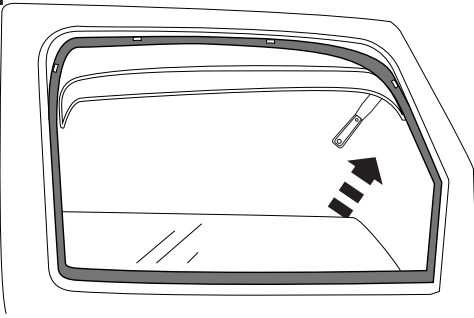

5

Repeat **Step 5** at remaining clip locations to finish front visor installation.

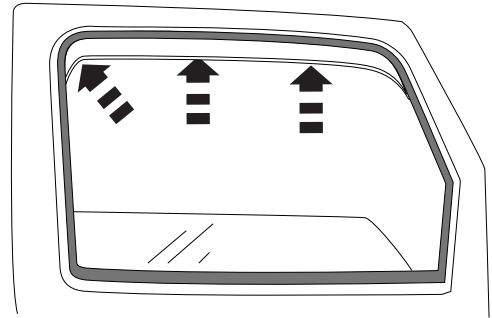

6

## Rear door installation

Repeat **Steps 1 thru 6** at the three (3) locations indicated below. **NOTE:** the rear flange is inserted into the post window channel, and does **not** use a retaining clip.



Rear flange inserted into the post window channel

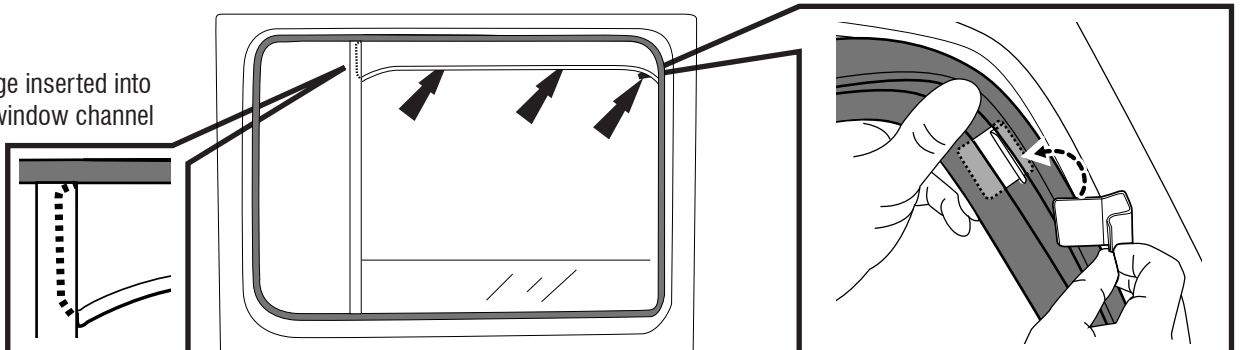

7

## Installation Steps

**NOTE:** Actual application may vary slightly from illustrations.

At the rear flange location indicated below, use a putty knife to insert a spacer clip into the window channel to secure rear flange in place.



8

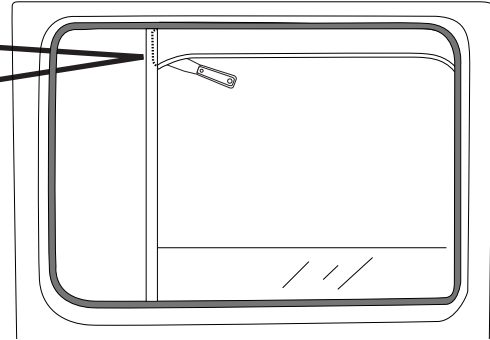
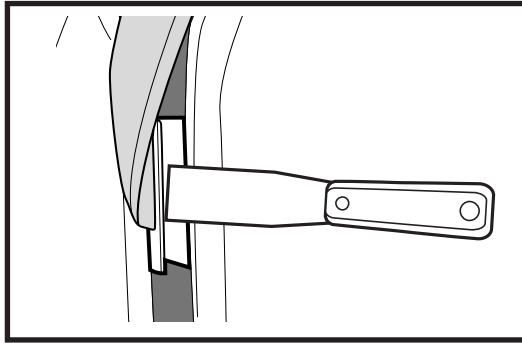

Repeat **Steps 1-8** for remaining windows

## Care and Cleaning

- Wash only with mild soap & dry with a clean cloth.

## Congratulations!

You have purchased one of the many quality Auto Ventshade™ branded products offered by Lund International, Inc. We take the utmost pride in our products and want you to enjoy years of satisfaction from your investment. We have made every effort to ensure that your product is top quality in terms of fit, durability, finish and ease of installation.



When it comes to quality rain guards and wind deflectors, AVS is the brand you can depend on.