



**AIRDESIGN**

**SUPER RIM**  
TRUCK ACCESSORIES POWERED BY AIRDESIGN USA

# GM - SILVERADO

## INSTALLATION MANUAL

### FLOOR LINERS SET SILVERADO 2016

PART # : 1140NNTJGM24A16

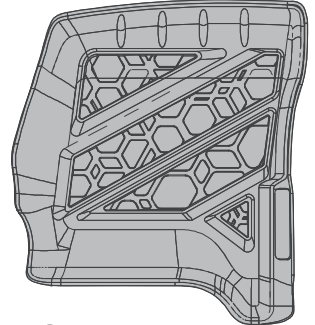
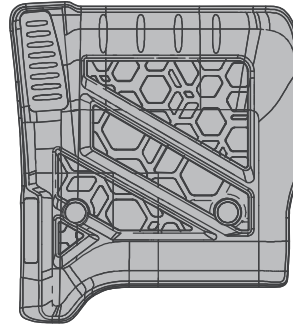
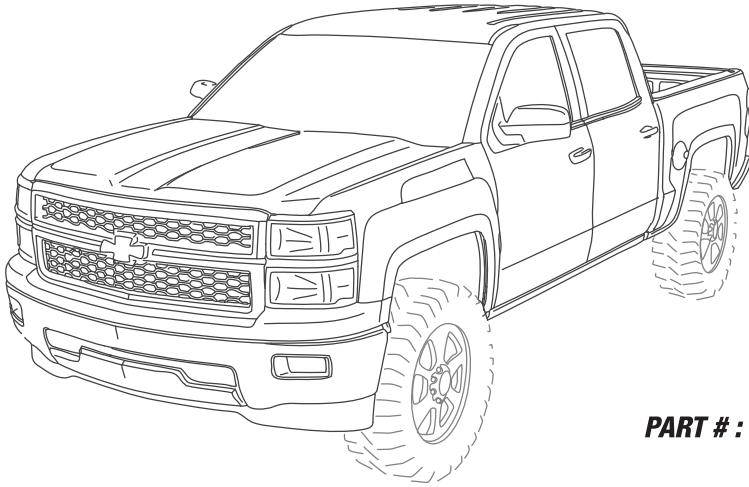

**ALL TYPE OF CABS**

**LH**

**RH**

PART # : 1140ENTUGM24A18 PART # : 1140FNTUGM24A17

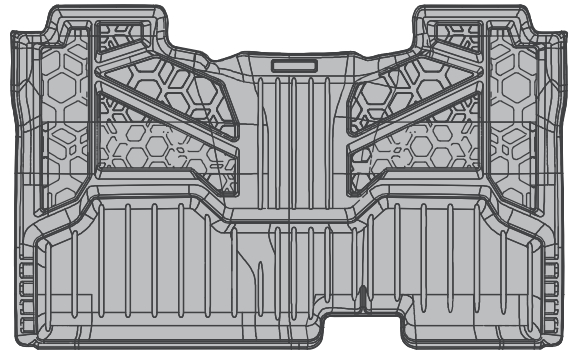

**ONLY SUPER CREW CAB**

PART # : 1140DNTUGM24A19

### IMPORTANT

**NOT DESIGNED OR RECOMMENDED  
FOR MODELS EQUIPPED WITH VINYL  
FLOORING**

### TOOLS

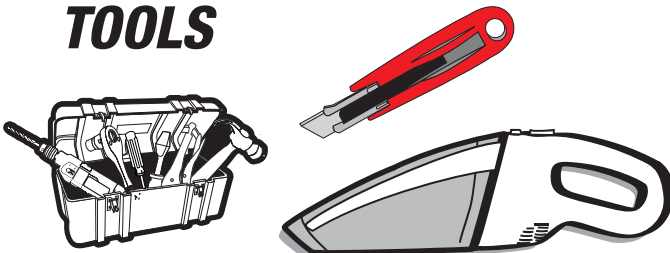

**READ CAREFULLY BEFORE  
INSTALLATION**

### CHECK LIST

ITEM	DESCRIPTION	DRAWING	AMOUNT
A	DOME - AIRDESIGN		Included 3 pieces



CID DESIGN

**SUPER RIM**  
TRUCK ACCESSORIES POWERED BY HUNTER USA

# GM - SILVERADO

## INSTALLATION MANUAL

### 1 BEFORE INSTALLING

MAKE SURE YOUR VEHICLE ALREADY HAVE OEM CAR MAT FASTENERS YOU MUST HAVE THEM FOR PROPER INSTALLATION

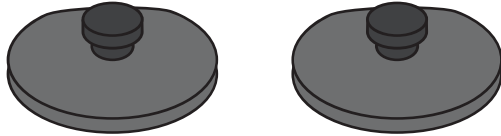

### 2 IDENTIFY

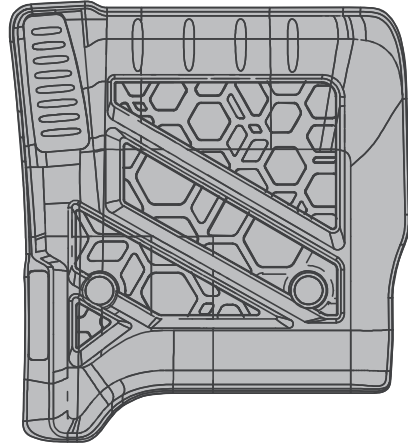

IF IT DOES NOT HAVE, GET THIS PARTS FROM YOUR LOCAL DEALER  
DRIVER'S SIDE

### 3 REMOVE OEM MAT

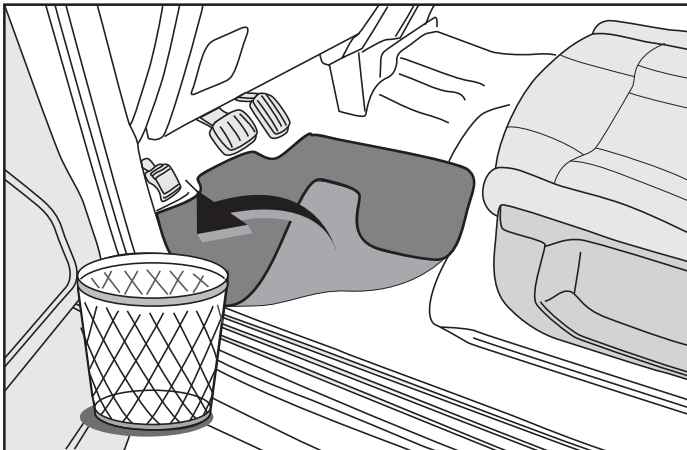

### 4 VACUUM

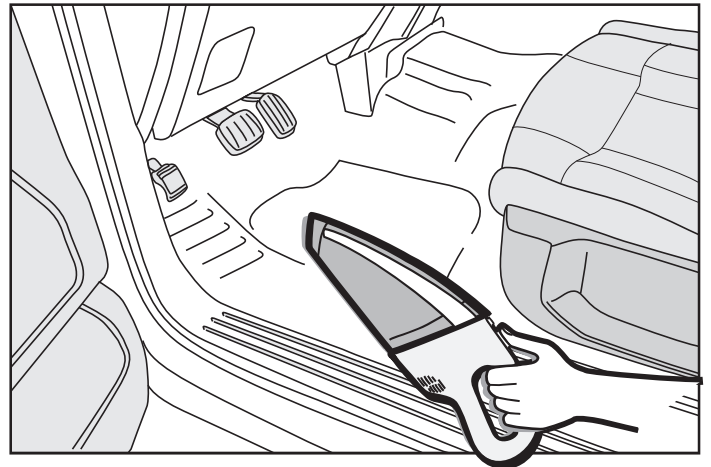

### 5 MOUNT

UNOBSTRUCTED

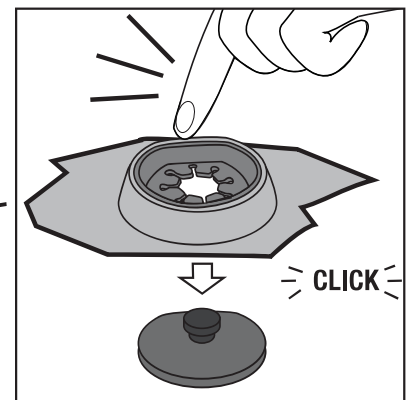
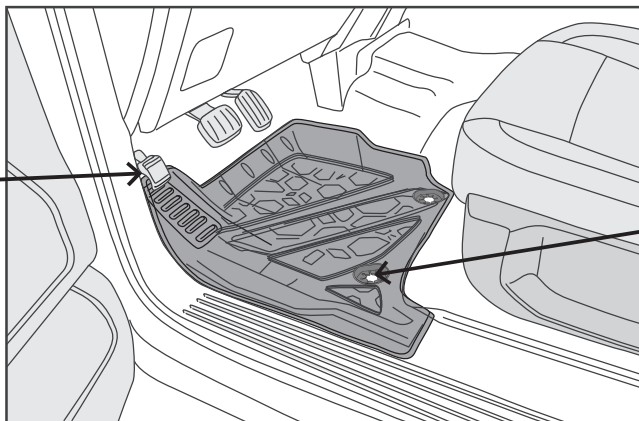
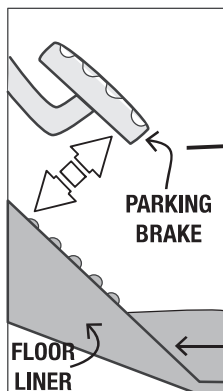



CID DESIGN

**SUPER RIM**  
TRUCK ACCESSORIES POWERED BY AMERICAN USA

# GM - SILVERADO

## INSTALLATION MANUAL

**6** FOR CO-DRIVER'S SIDE REPEAT STEPS 3 & 4

RH

FRONT

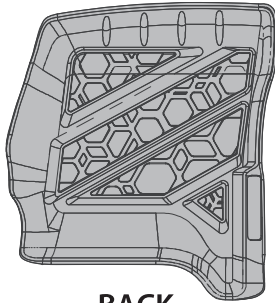

BACK

**7** FOR REAR SIDE REPEAT STEPS 3 & 4

REAR

FRONT

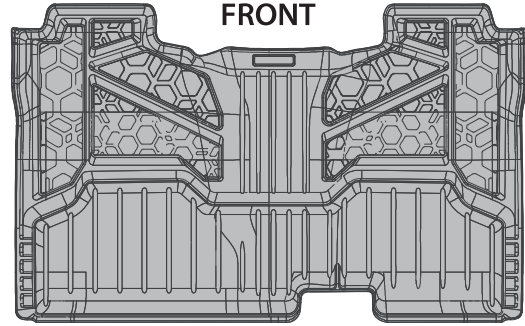

BACK

**8** LIFT UP

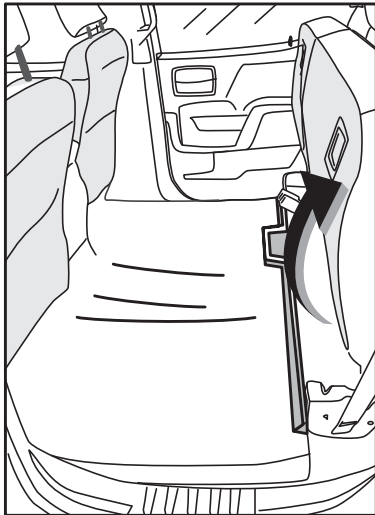

**9** MOUNT

ALIGN

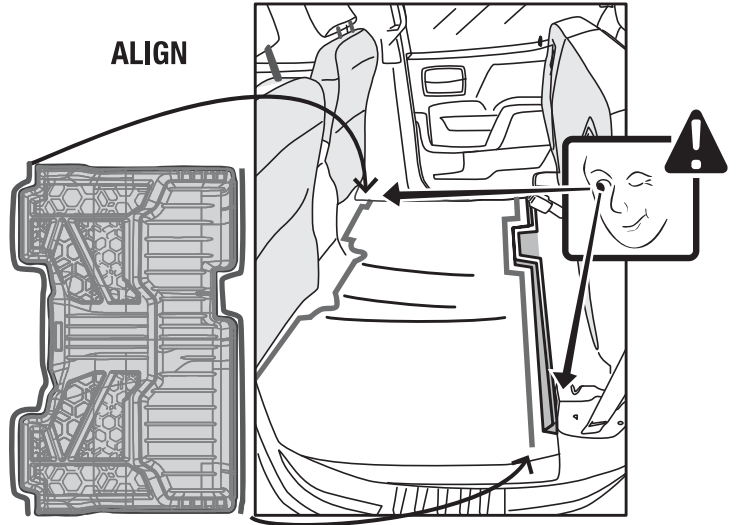

### IMPORTANT

**FAILURE TO CORRECTLY INSTALL OR RE-INSTALL THE FLOOR LINER TO THE ABOVE INSTRUCTIONS COULD RESULT IN THE LOSS OF CONTROL OF THE VEHICLE AND DEATH OR SERIOUS INJURY.**

**REGULAR CLEANING EXTENDS THE LIFE OF YOUR FLOOR LINERS. CLEAN USING ONLY A MILD DETERGENT SOAP AND WATER. DO NOT USE HARSH CHEMICALS OR ABRASIVE TYPE CLEANERS AS THESE PRODUCTS MAY DAMAGE THE FLOOR LINER.**



**AID DESIGN**

**SUPER RIM**  
TRUCK ACCESSORIES POWERED BY AMERICAN USA



# GM - SILVERADO

## INSTALLATION MANUAL

**TAILGATE APPLIQUE SILVERADO 2016**

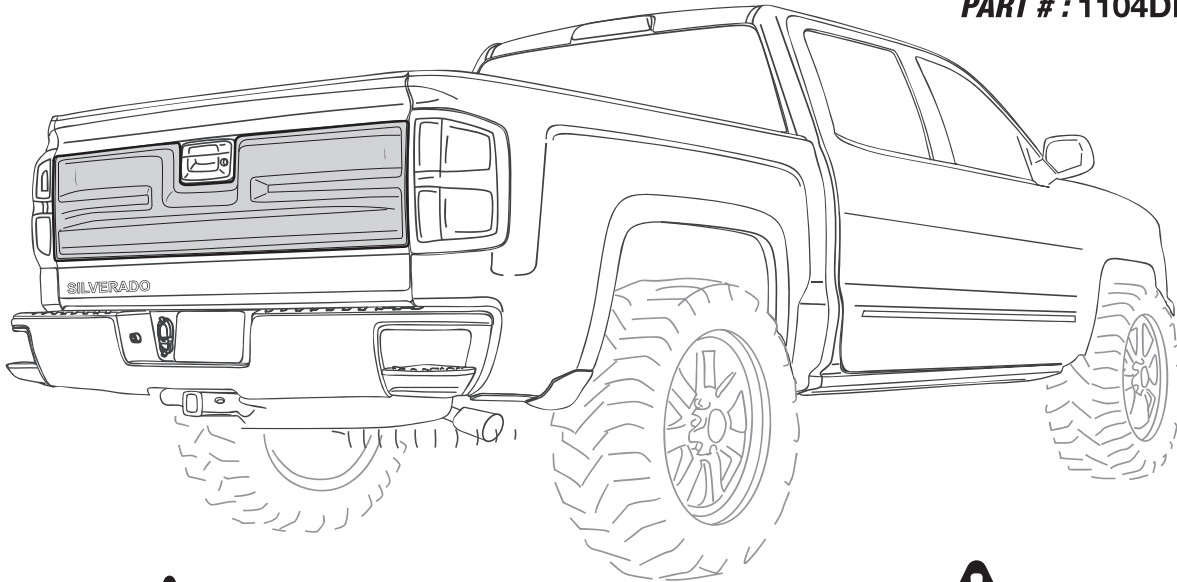
**PART # : 1104DNTUGM24A15**

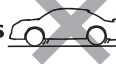

 **55 mph max**  
 **24 hrs** 



**READ CAREFULLY BEFORE  
INSTALLATION**







### TOOLS

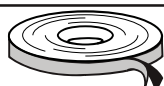

### CHECK LIST

\*Already installed in the part

ITEM	DESCRIPTION	DRAWING	AMOUNT
<b>A</b>	* VHB TAPE		Included in the parts
<b>B</b>	GREASE PENCIL		1 pc
<b>C</b>	ADHESION PROMOTER		1 pc
<b>D</b>	ECO DOME		1 pc



CID DESIGN

**SUPER RIM**  
TRUCK ACCESSORIES POWERED BY INNOVATION USA

# GM - SILVERADO

## INSTALLATION MANUAL

**!** WASH WITH WATER, DETERGENT AND SOFT CLOTH OR SPONGE

### 1 CLEAN

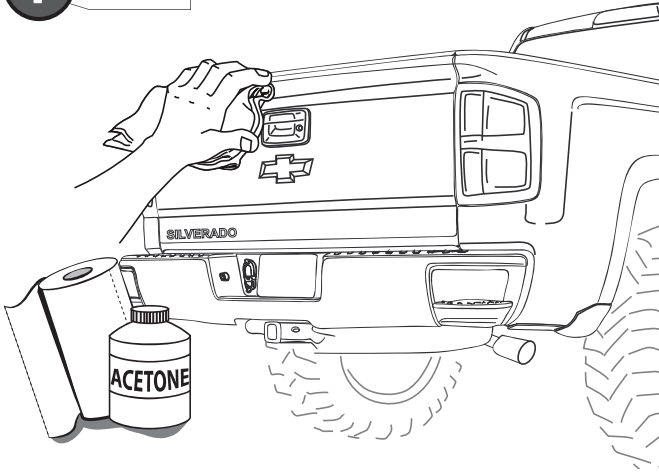

### 2 PRE-MOUNT

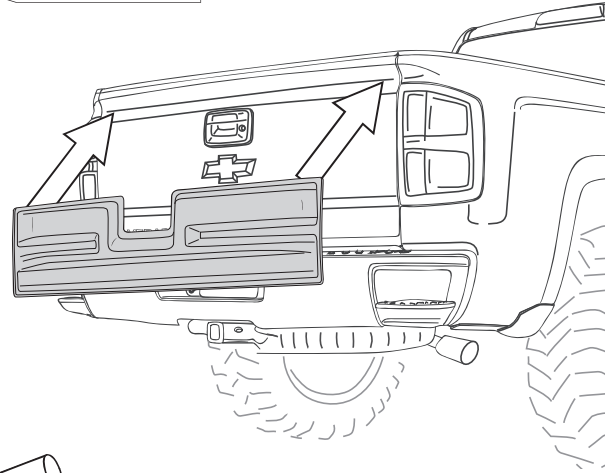

### 3 MARK

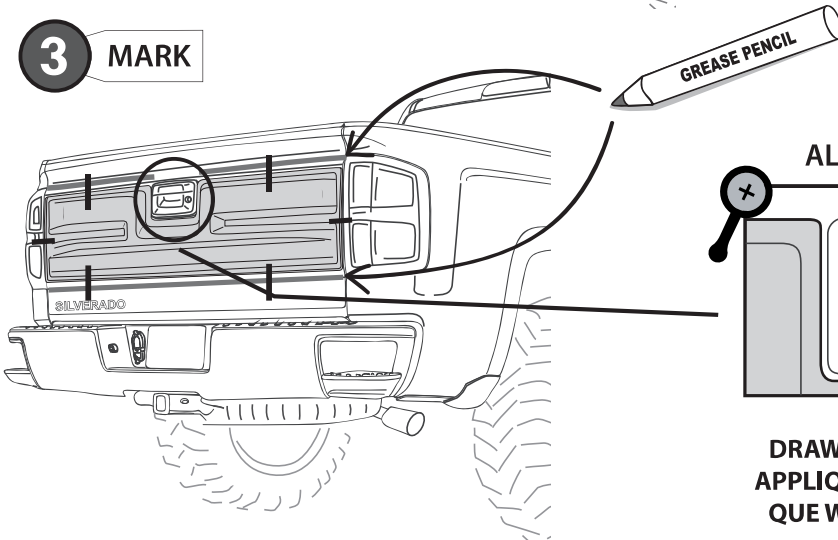

ALIGN & CENTER

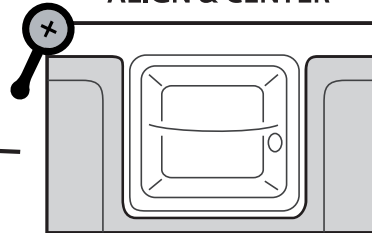

**!** HASH MARKS

DRAW CENTER HASH MARK WITH GREASE PENCIL ON APPLIQUE AND SHEET METAL, THIS WILL INSURE APPLIQUE WILL BE CENTERED TO GREASE PENCIL OUTLINE.

### 4 ADHESION PROMOTER

**!** FIRST CLEAN ALL OVER THE APPLICATION AREA WITH ACETONE

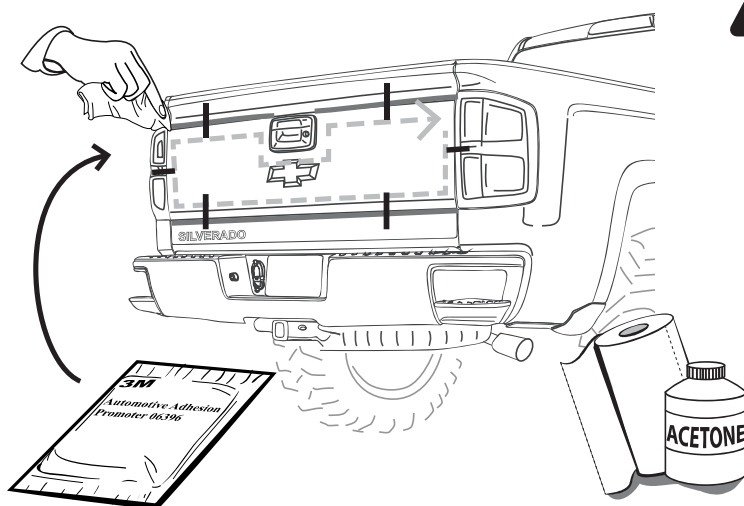

**!** A full surface contact between tape and substrate is decisive for good adhesion performance. Contact is achieved by applying pressure. In practice a pressure between 40 and 50 N/cm<sup>2</sup> is usually needed and an application temperature between 25 and 45 °C or 77 and 113 °F is also necessary. During application, add-on parts and tapes must have the similar temperature.



CID DESIGN

**SUPER RIM**  
TRUCK ACCESSORIES POWERED BY AMERICAN USA

# GM - SILVERADO

## INSTALLATION MANUAL

**5 PEEL** **WARM SURFACES WITH HEAT GUN IF SURFACE TEMPERATURE IS TOO COLD.**

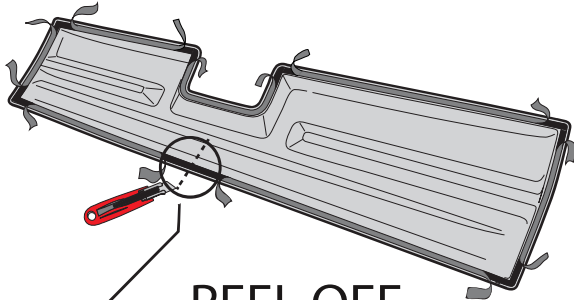

**PEEL OFF**  
Hold the liner out

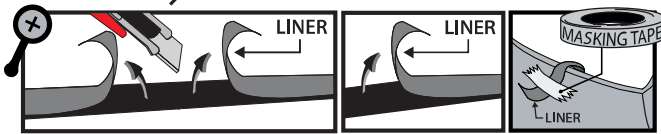

**6 PLACE**

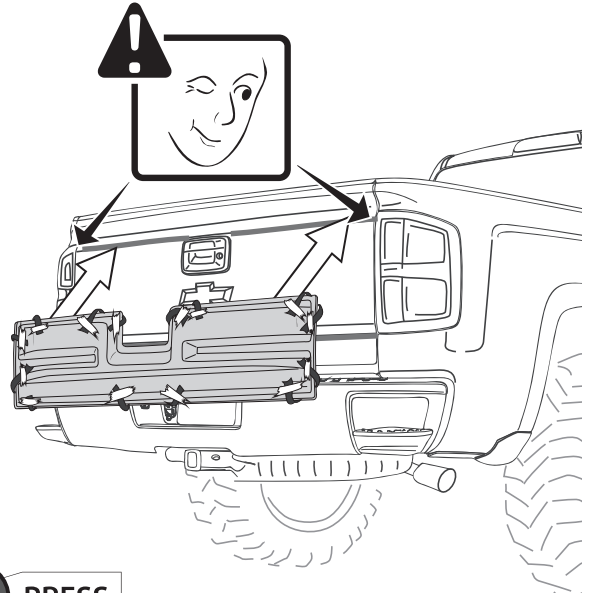

**7 REMOVE LINER**

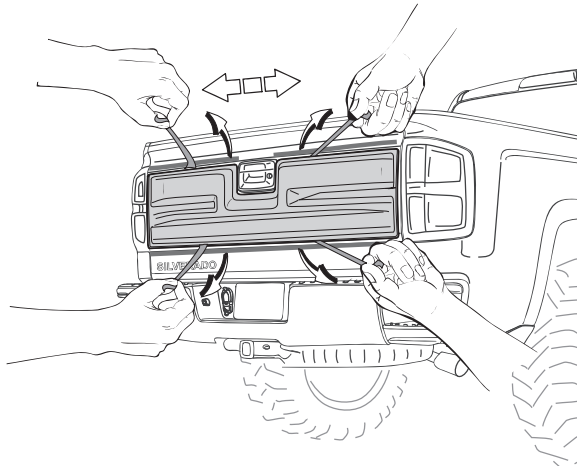

**8 PRESS**

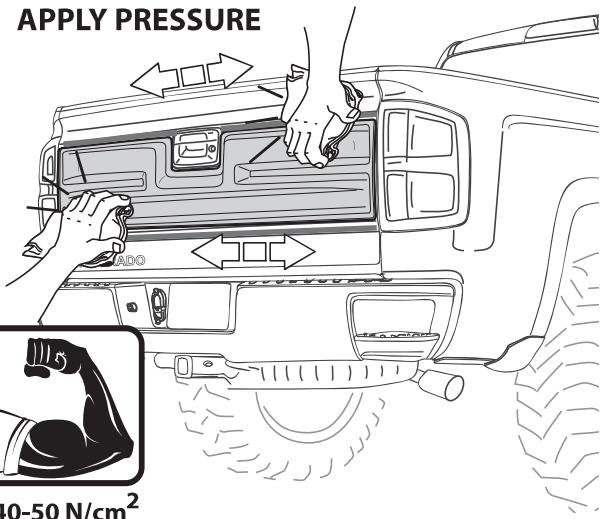

40-50 N/cm<sup>2</sup>

**9 CLEAN OFF GREASE PENCIL MARK**

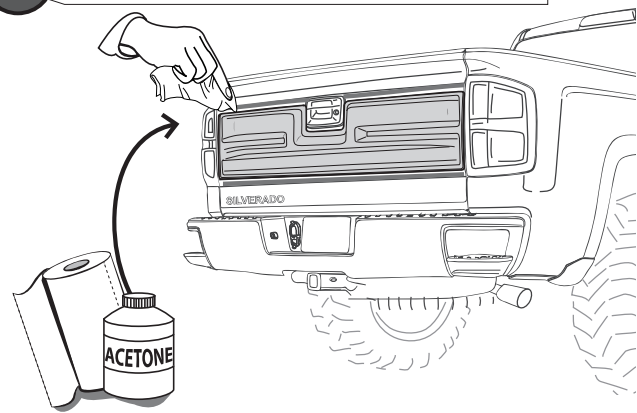

### INSTALLED PART

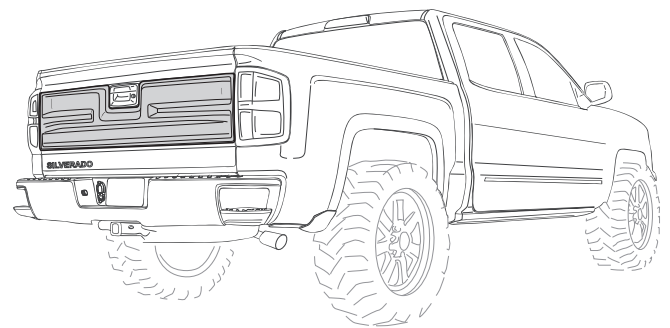



CID DESIGN

**SUPER RIM**  
TRUCK ACCESSORIES POWERED BY AMERICAN USA

# GM - SILVERADO



## INSTALLATION MANUAL

**TAILGATE SPOILER SILVERADO 2016**

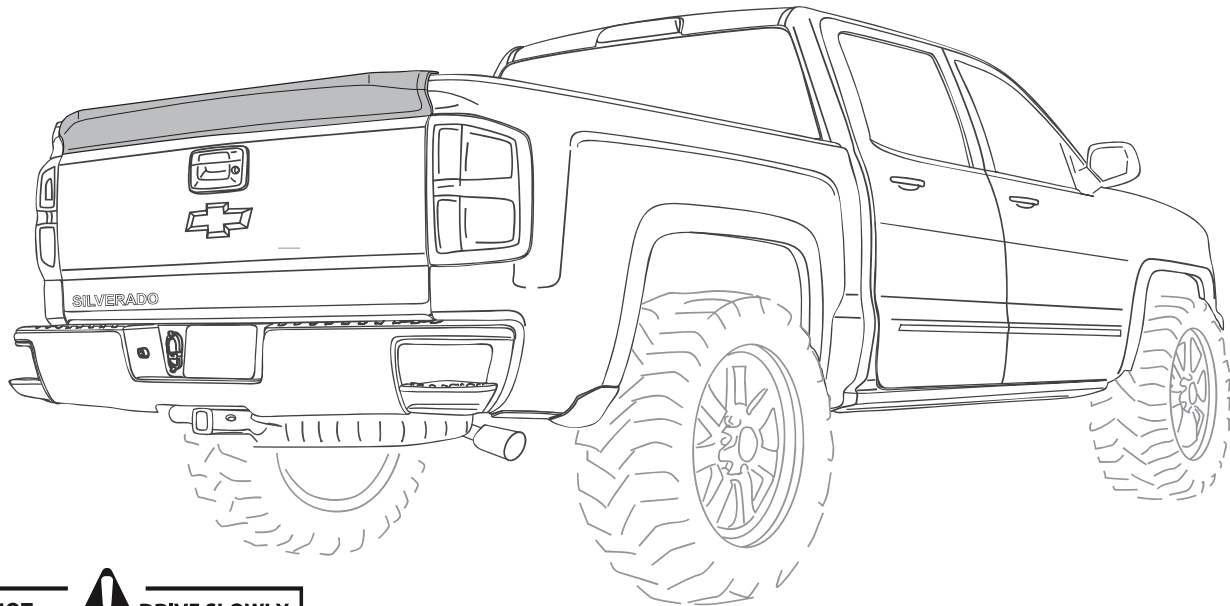
**PART # : 1102DNTUGM24A14**



**DO NOT WASH CAR**  **DRIVE SLOWLY 25 mph max**

 

**24 hrs**

 **READ CAREFULLY BEFORE INSTALLATION**



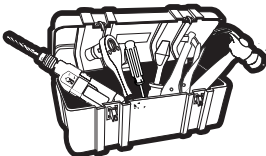

 **We recommend 2 persons for installation**

### TOOLS



### CHECK LIST

\*Already installed in the part

ITEM	DESCRIPTION	DRAWING	AMOUNT
<b>A</b>	* VHB TAPE		Included in the parts
<b>B</b>	GREASE PENCIL		1 pc
<b>C</b>	ADHESION PROMOTER		1 pc
<b>D</b>	ECO DOME		1 pc



CID DESIGN

**SUPER RIM**  
TRUCK ACCESSORIES POWERED BY INNOVATION USA

# GM - SILVERADO

## INSTALLATION MANUAL

### 1 CLEAN

**! WASH WITH WATER, DETERGENT AND SOFT CLOTH OR SPONGE**

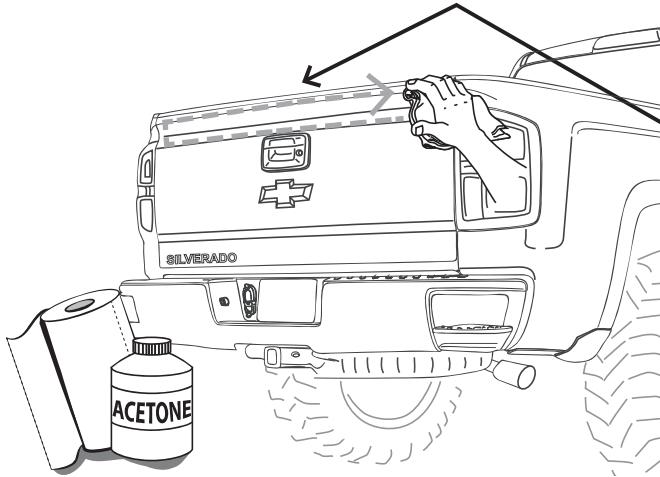

### 2 PRE-MOUNT

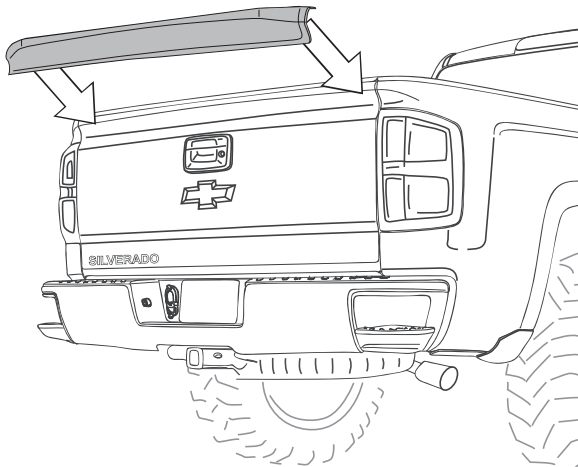

### 4 ADHESION PROMOTER

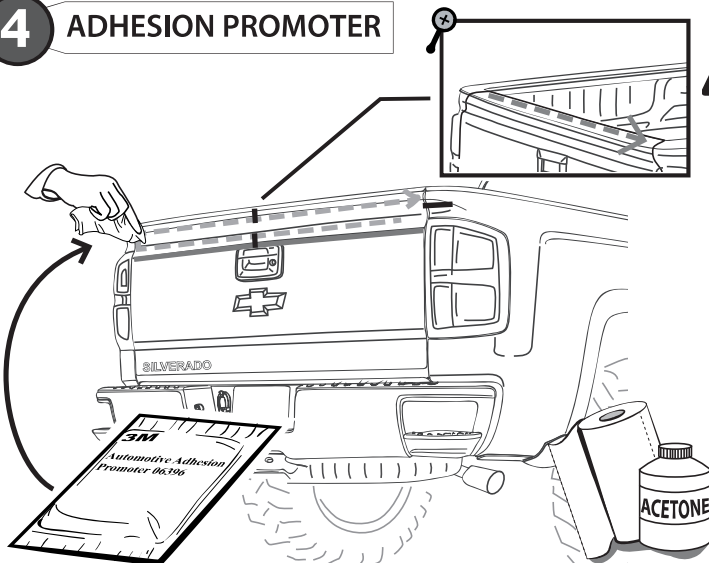

### IMPORTANT

**ENSURE THE SURFACES ARE COMPLETELY CLEAN BEFORE INSTALLING**

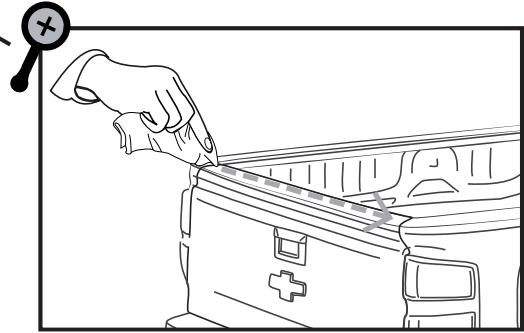

### 3 MARK

LEAVE APPROXIMATELY 1/8" FROM THE EDGE, ON BOTH SIDES

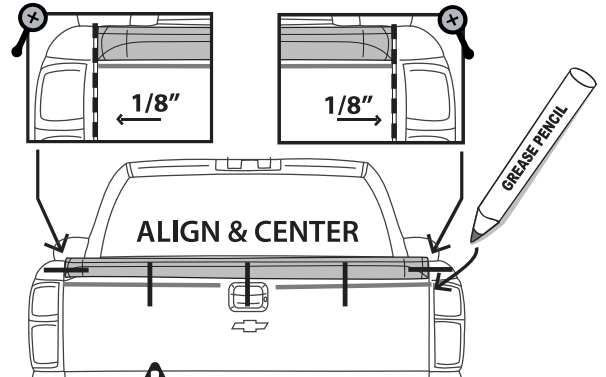

**! HASH MARKS**

**DRAW CENTER HASH MARK WITH GREASE PENCIL ON SPOILER AND SHEET METAL, THIS WILL ENSURE SPOILER WILL BE CENTERED TO GREASE PENCIL OUTLINE.**

**! FIRST CLEAN ALL OVER THE APPLICATION AREA WITH ACETONE**

**A full surface contact between tape and substrate is decisive for good adhesion performance. Contact is achieved by applying pressure. In practice a pressure between 40 and 50 N/cm<sup>2</sup> is usually needed and an application temperature between 25 and 45 °C or 77 and 113 °F is also necessary. During application, add-on parts and tapes must have the similar temperature.**





CID DESIGN

**SUPER RIM**  
TRUCK ACCESSORIES POWERED BY KIMBERLIN USA

# GM - SILVERADO

## INSTALLATION MANUAL

**5 PEEL**  WARM SURFACES WITH HEAT GUN IF SURFACE TEMPERATURE IS TOO COLD.

**PEEL OFF**  
Hold the liner out

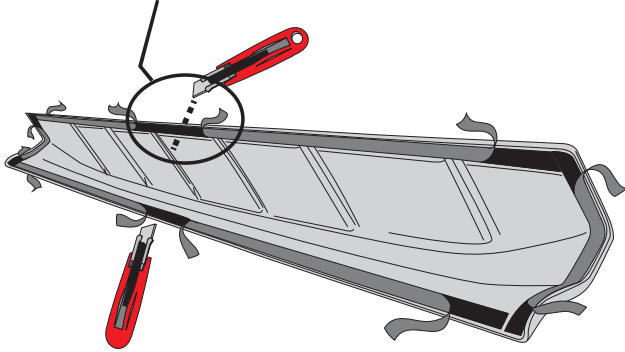
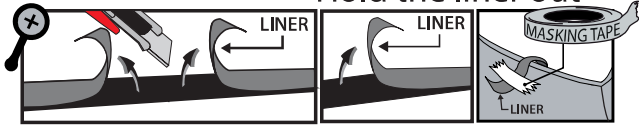

**6 PLACE**

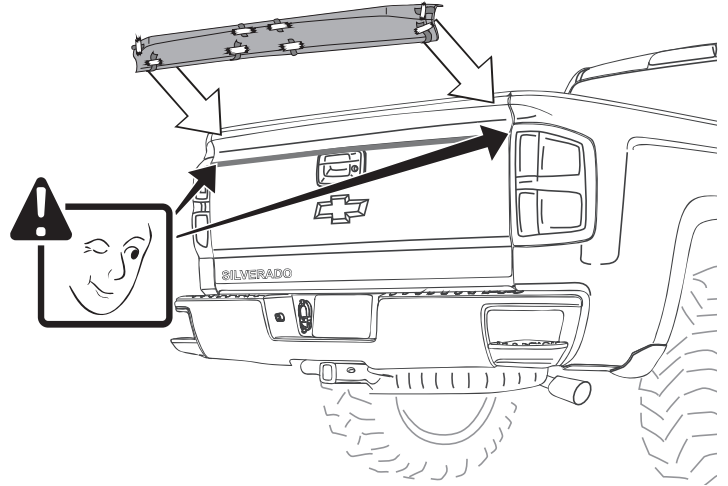

**7 REMOVE LINER**

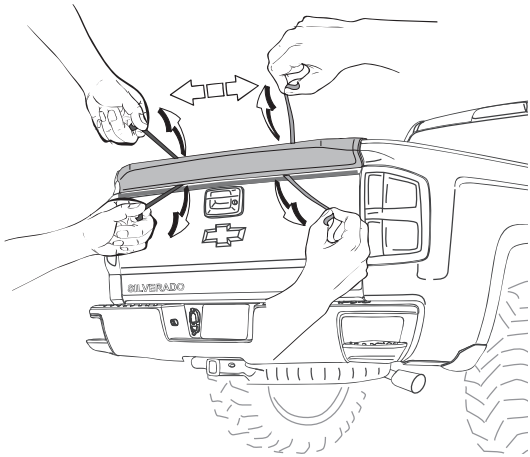

**8 PRESS**

**APPLY PRESSURE**

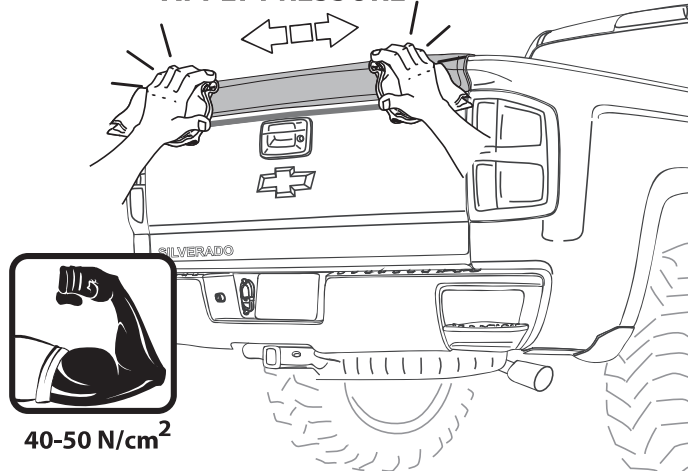

**9 CLEAN OFF GREASE PENCIL MARK**

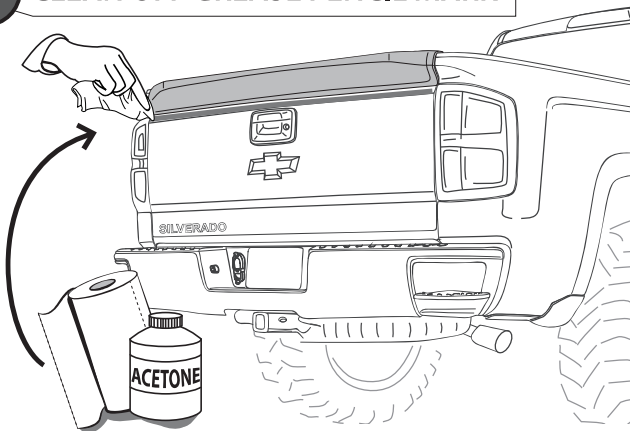

**INSTALLED PART**

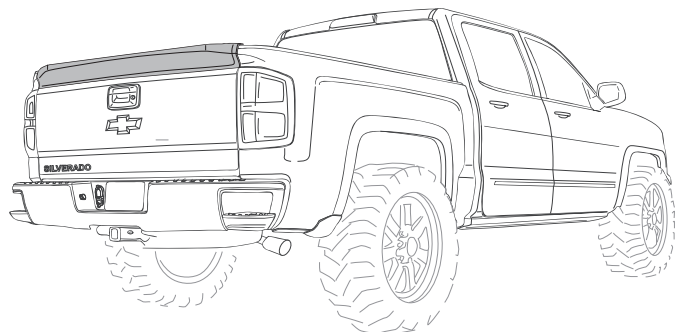



**CID DESIGN**

**SUPER RIM**  
TRUCK ACCESSORIES POWERED BY KIMBERLY USA

# GM - SILVERADO

## INSTALLATION MANUAL

**SUPER-BOLT FENDER FLARES SET SILVERADO 2016 STD/LONG BOX**

**PART # : 1109NNTJGM24D32**

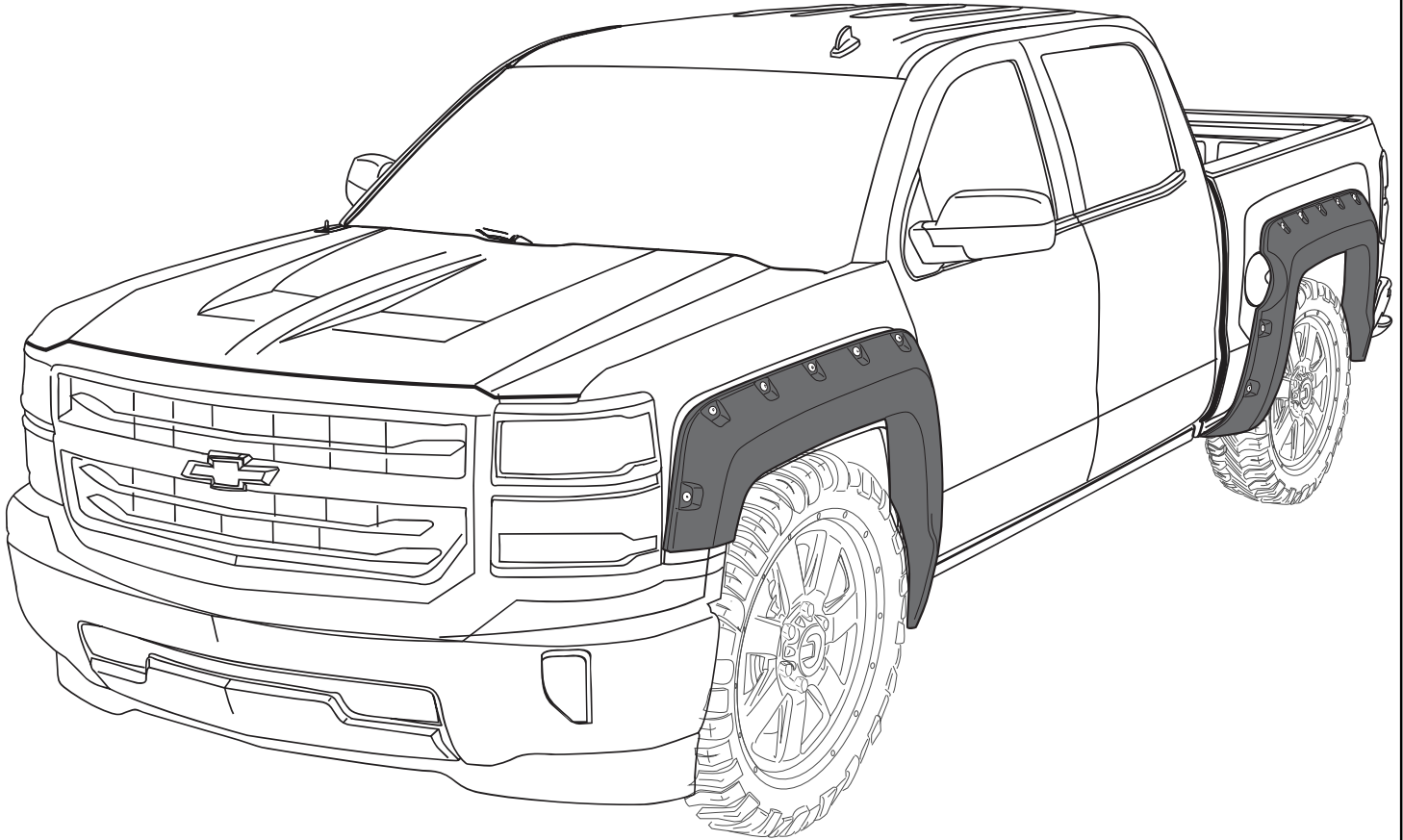

**DO NOT  
WASH CAR**



**DRIVE SLOWLY  
25 mph max**

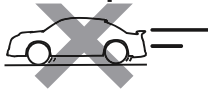

**24 hrs**



**READ CAREFULLY BEFORE  
INSTALLATION**



We recommend 2 persons for installation





CID DESIGN

**SUPER RIM**  
TRUCK ACCESSORIES POWERED BY INNOVATION USA

# GM - SILVERADO

## INSTALLATION MANUAL



### TOOLS

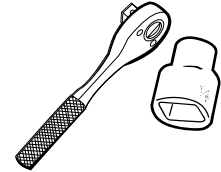
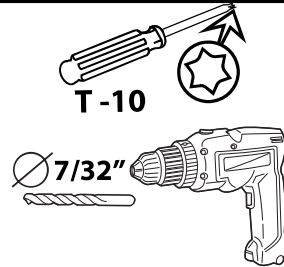
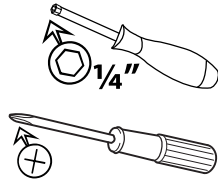
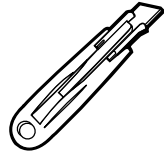

1/4"  
1/2"  
10 mm

### CHECK LIST

\*Already installed in the part

ITEM	DESCRIPTION	DRAWING	AMOUNT
A	* SUPER BOLTS' RUBBER STUDS		18 pcs
B	* STAINLESS SUPER BOLT M6 X14		40 pcs
C	* STAINLESS LOCKNUT M6		20 pcs
D	* RUBBER SPACER 1/4"		6 pcs
E	AUTOMOTIVE ADHESION PROMOTER TESA # 60153		1 pc
F	APPLICATION SPONGE		1 pc
G	GREASE PENCIL		1 pc
H	PVC TRIM		33 ft
I	PUSH PIN WURTH 50		2 pcs
J	HEX NICKEL SCREW 5/32" X 1 1/4"		10 pcs
K	U-CLIP		8 pcs
L	PUSH PINS WURTH 46		2 pcs
M	THREADLOCKER 222		1 pc
N	ECO DOME		1 pc
O	SUPER BOLT PUSH TOOL		1 pc



CID DESIGN

**SUPER RIM**  
TRUCK ACCESSORIES POWERED BY KIMBERLIN USA

# GM - SILVERADO

## INSTALLATION MANUAL

### FRONT RIGTH & LEFT FLARE

**!** WASH WITH WATER, DETERGENT AND SOFT CLOTH OR SPONGE

**1** REMOVE SCREWS

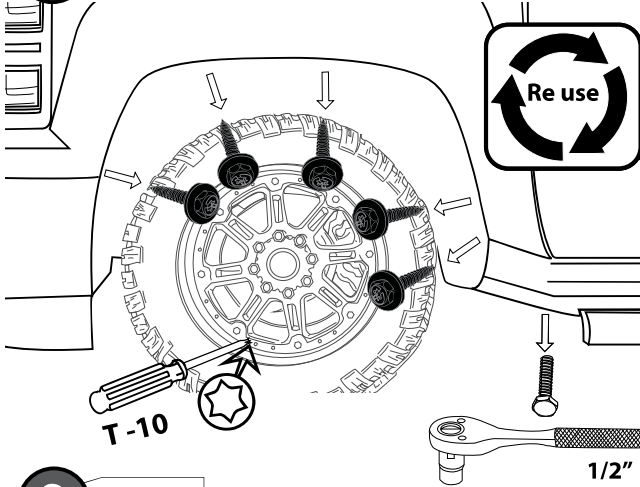

**3** CLEAN

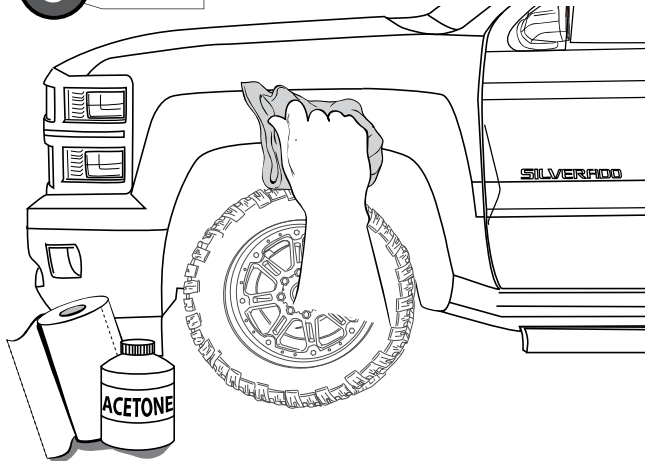

**5** SECURE THE PART

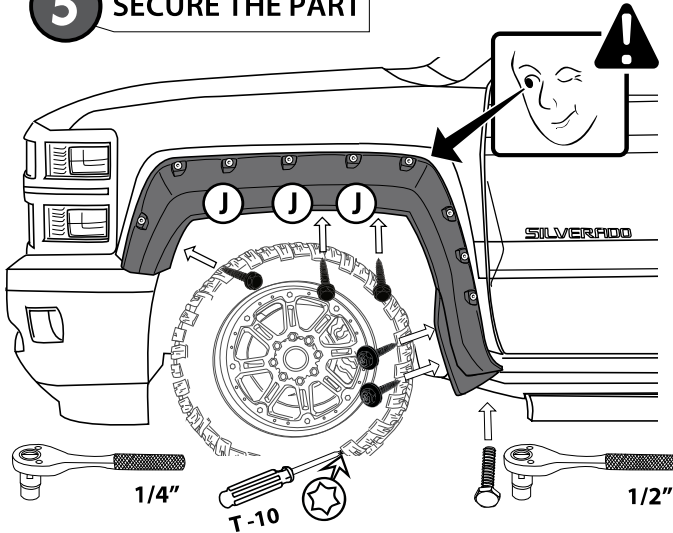

**2** REMOVE MUD GUARDS

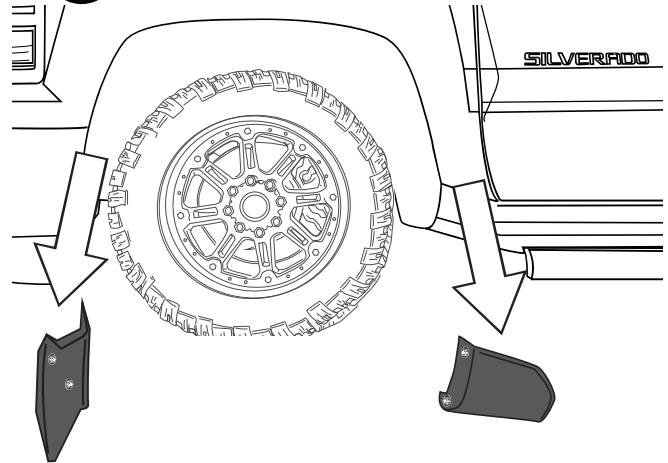

**4** PRE-MOUNT

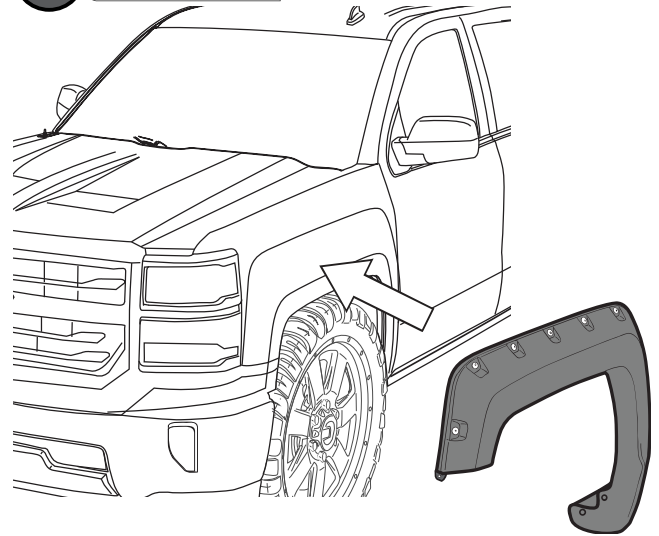



CID DESIGN

**SUPER RIM**  
TRUCK ACCESSORIES POWERED BY INNOVATION USA

# GM - SILVERADO

## INSTALLATION MANUAL

### 6 MARK SILHOUETTE AND SUPER BOLTS POSITIONS

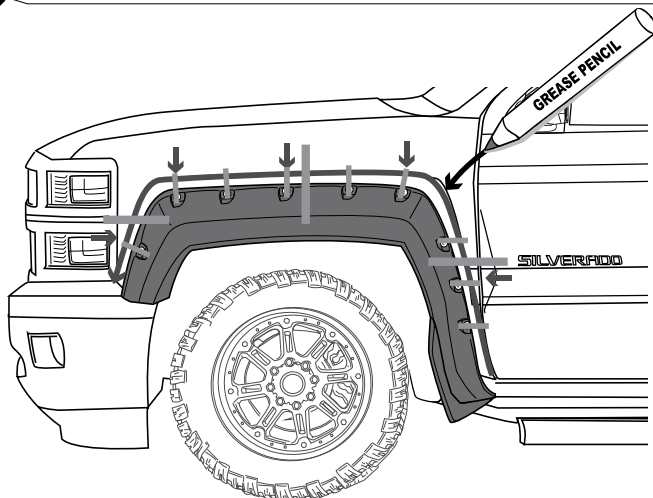

**⚠ HASH MARKS**

**DRAW CENTER HASH MARK WITH GREASE PENCIL AT CENTER, BOTH SIDES, ON EACH SUPER BOLT AND SHEET METAL. THIS WILL ENSURE WHEEL FLARE WILL BE CENTERED TO GREASE PENCIL OUTLINE.**

### 7 UNSCREW & REMOVE

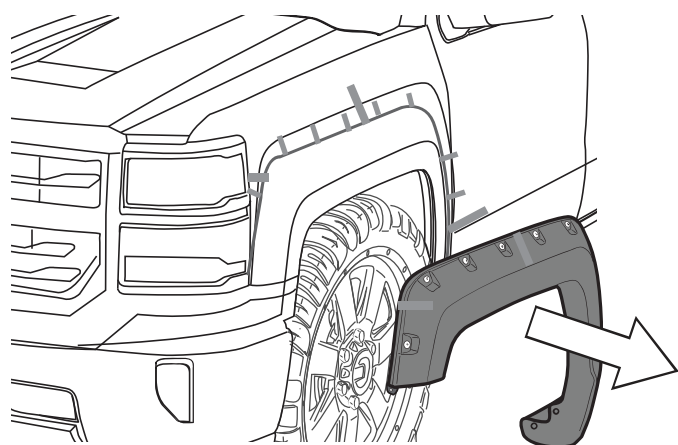
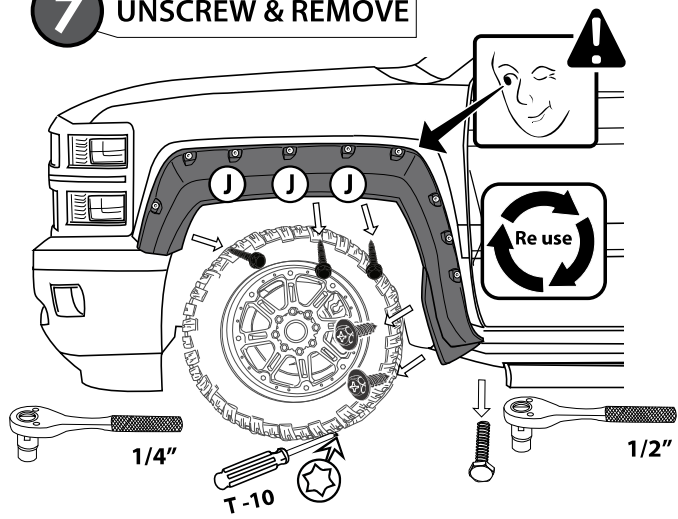

### 8 CLEAN **⚠ FIRST CLEAN ALL OVER THE APPLICATION AREA WITH ACETONE**

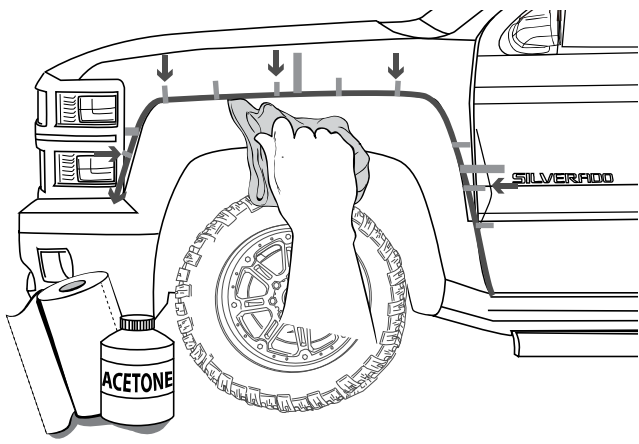



CID DESIGN

**SUPER RIM**  
TRUCK ACCESSORIES POWERED BY KIMBERLY USA

# GM - SILVERADO

## INSTALLATION MANUAL

### 9 ADHESION PROMOTER

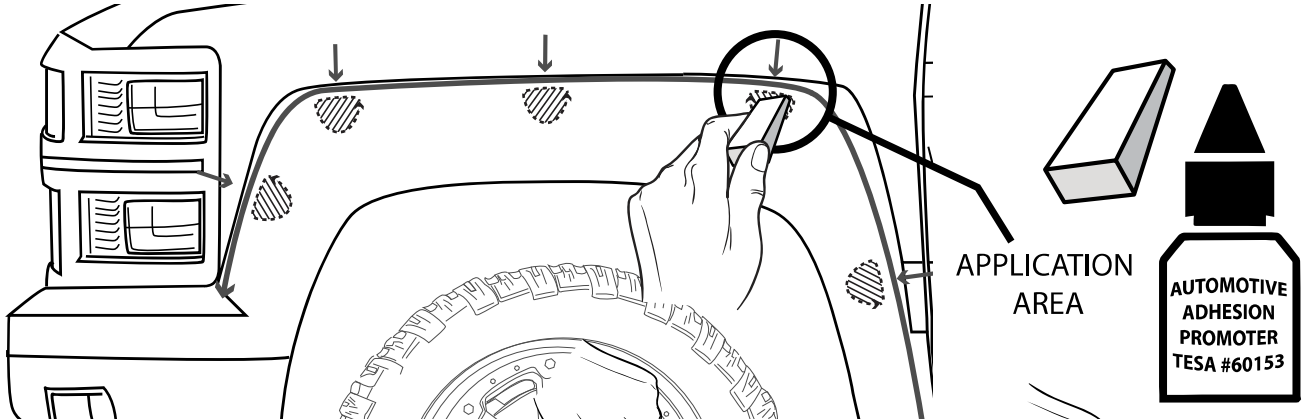

### 10 REMOVE LINER

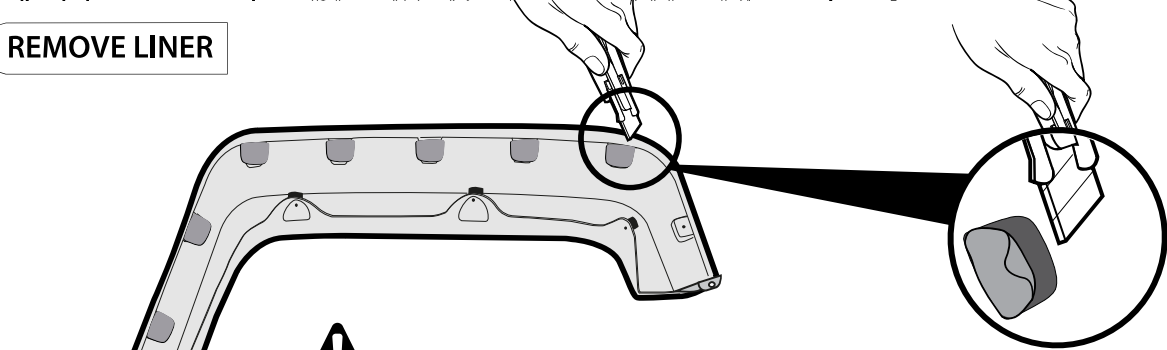

**! INNER VIEW**

**! WARM SURFACES WITH HEAT GUN IF SURFACE TEMPERATURE IS TOO COLD.**

**! ALIGN WHEEL FLARE TOP EDGE WITH THE GREASE PENCIL HASH MARKS AND PLACE.**

### 12 SECURE THE PART

### 11 PRE-MOUNT

**We recommend 2 persons for installation**

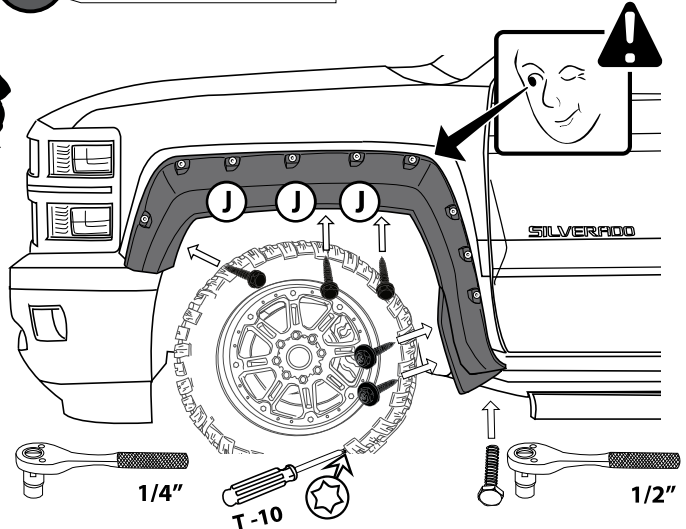
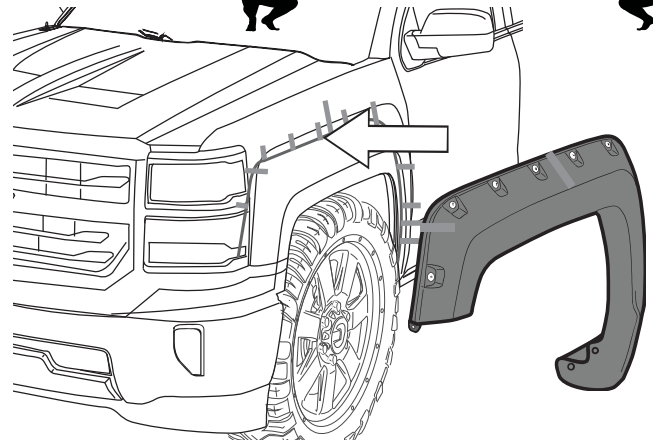



CID DESIGN

**SUPER RIM**  
TRUCK ACCESSORIES POWERED BY INNOVATION USA

# GM - SILVERADO

## INSTALLATION MANUAL

**13** APPLY PRESSURE ON EACH SUPER BOLT

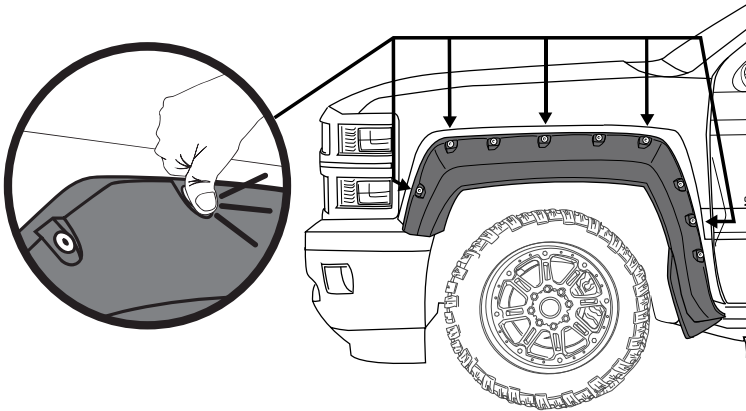

**14** UNSCREW

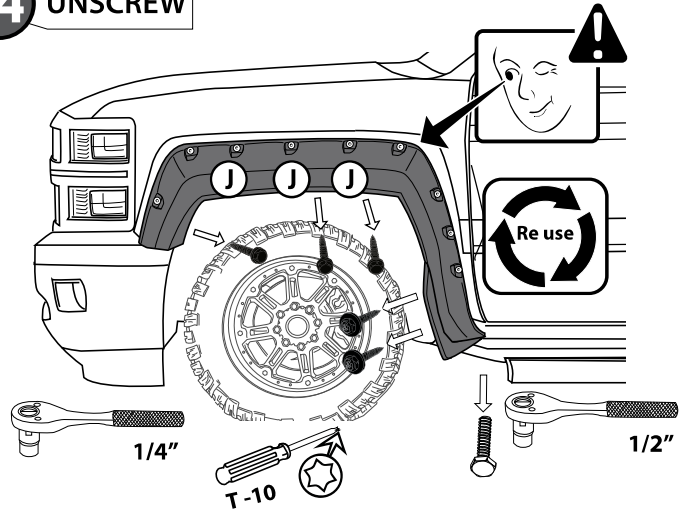

**15** REMOVE SUPER BOLTS (B)



**ONLY THE ONES WITH RUBBER STUD**

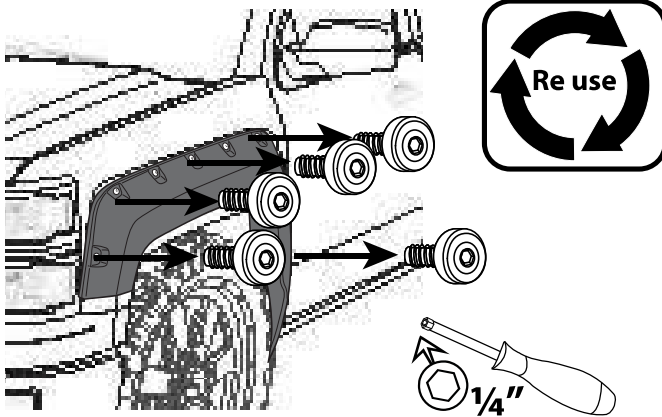

**16** REMOVE

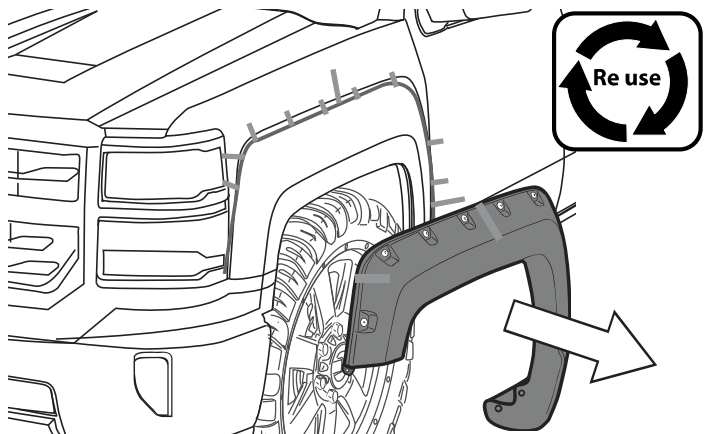



CID DESIGN

**SUPER RIM**  
TRUCK ACCESSORIES POWERED BY INNOVATION USA

**GM - SILVERADO**

**INSTALLATION MANUAL**

## **SUPER BOLT INSTALLATION**

**17** PRESS SUPER BOLTS' STUDS (A)

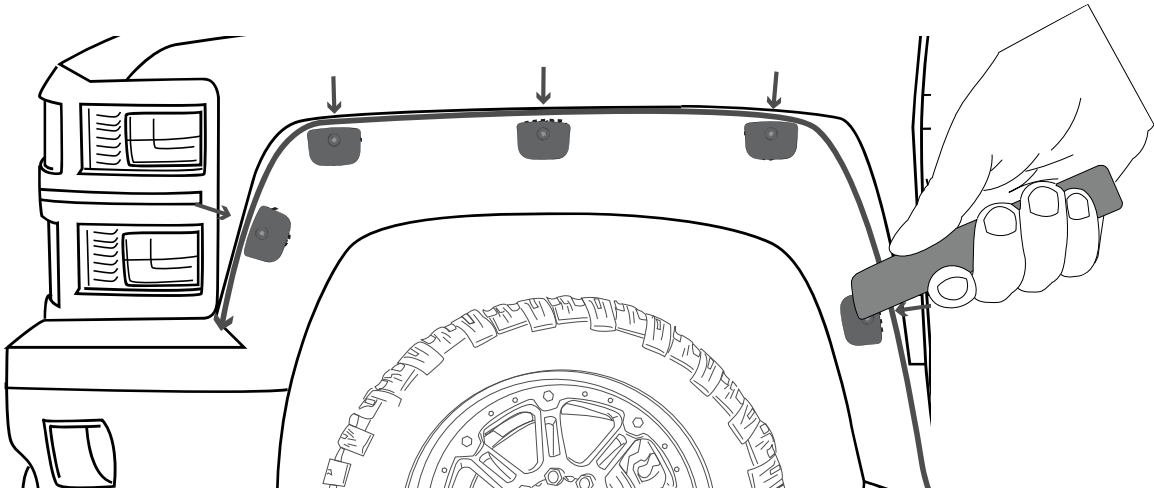

### **ATTENTION**

FOR GOOD ADHESION IT IS NECESSARY TO APPLY AS MUCH PRESSURE AS POSSIBLE ALL OVER THE EDGE AND CENTER OF THE SUPER BOLTS STUDS.



40-50 N/cm

**SUPER BOLT STUDS**

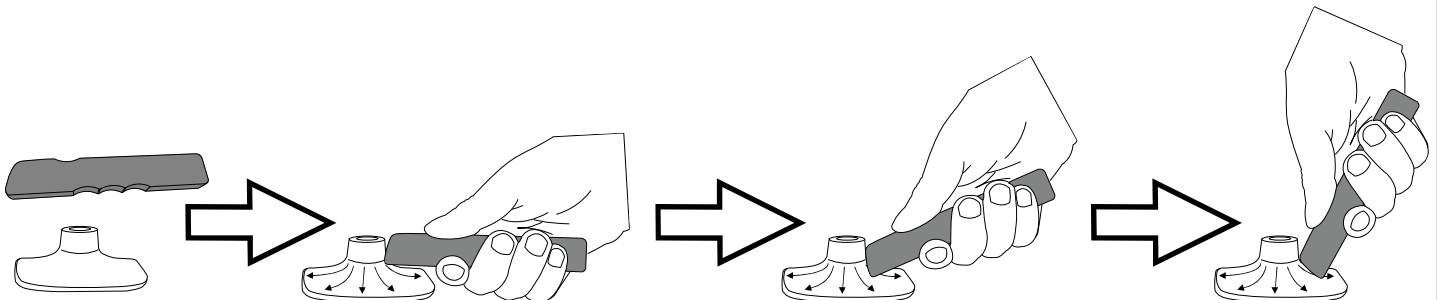

**PRESSURE POINTS**

A full surface contact between tape and substrate is decisive for good adhesion performance. Contact is achieved by applying pressure. In practice a pressure between 40 and 50 N/cm<sup>2</sup> is usually needed and an application temperature between 25 and 45 °C or 77 and 113 °F is also necessary. During application, add-on parts and tapes must have the similar temperature.





CID DESIGN

**SUPER RIM**  
TRUCK ACCESSORIES POWERED BY INNOVATION USA

# GM - SILVERADO

## INSTALLATION MANUAL

### 18 PLACE PVC TRIM

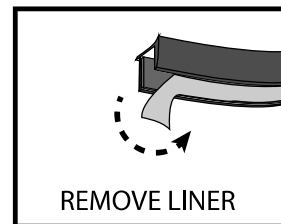
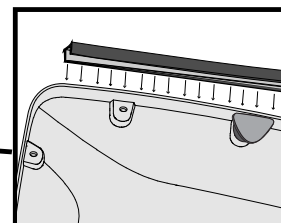
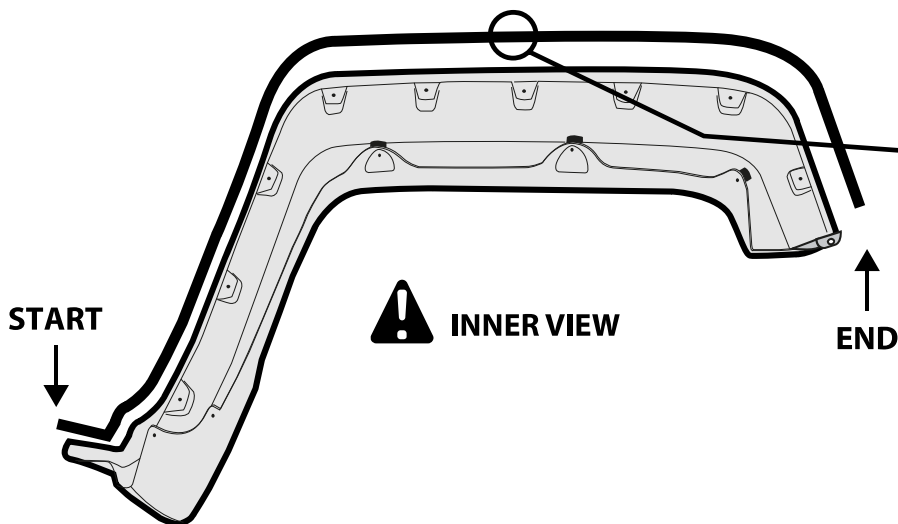
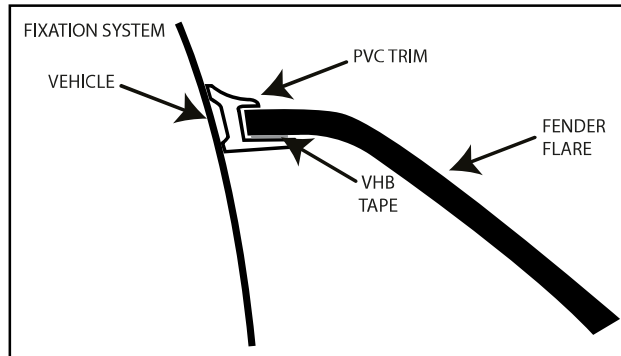
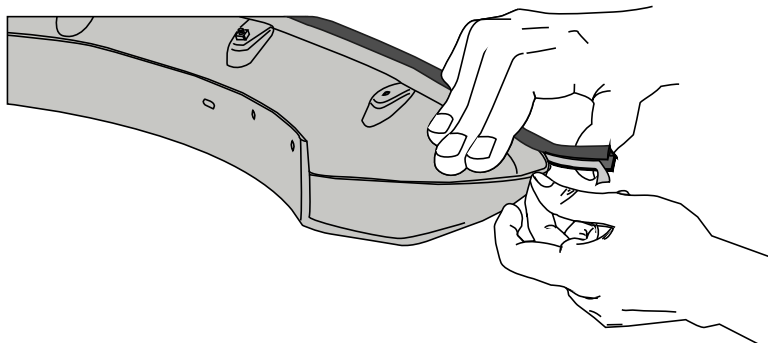

REMOVE LINER

### 19 PLACE

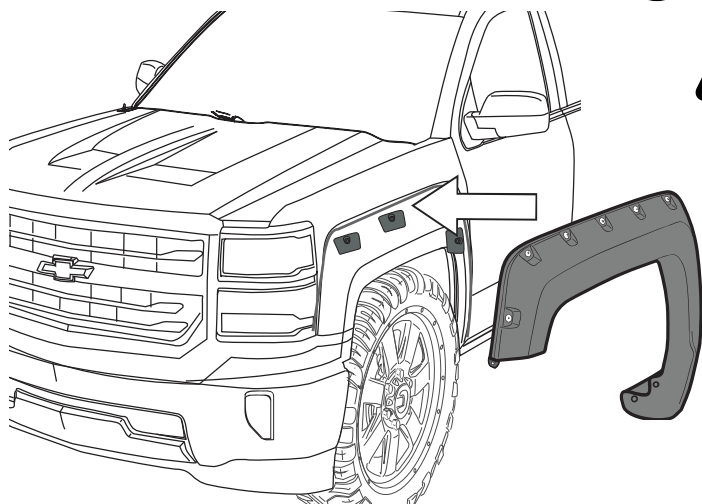

### 20 APPLY LOCTITE THREADLOCKER TO SUPER BOLT'S THREAD

**! ATTENTION**





CID DESIGN

**SUPER RIM**  
TRUCK ACCESSORIES POWERED BY KIMBERLIN USA

# GM - SILVERADO

## INSTALLATION MANUAL

### 21 PLACE SUPER BOLTS

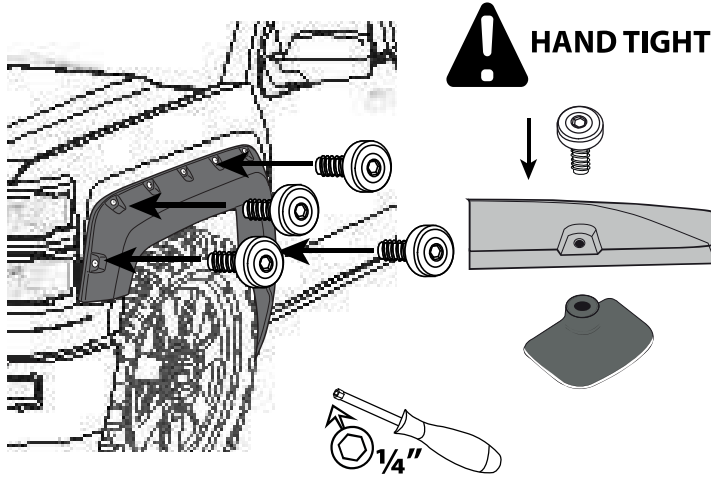

### 22 SECURE THE PART

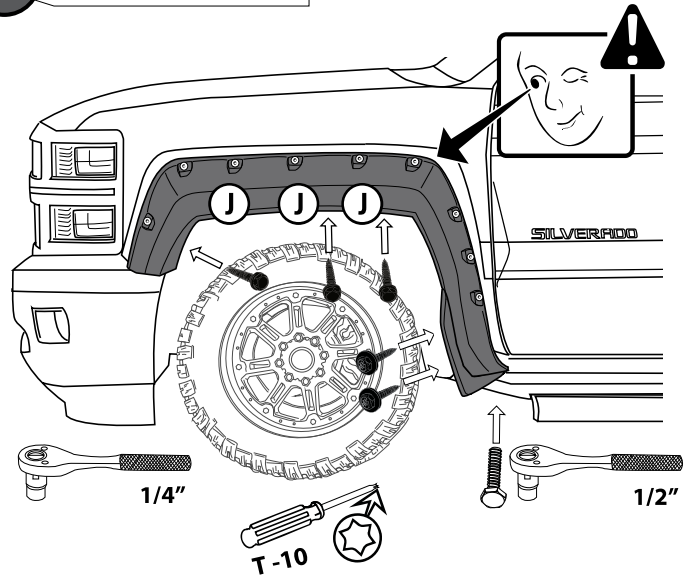

### 23 DRILL

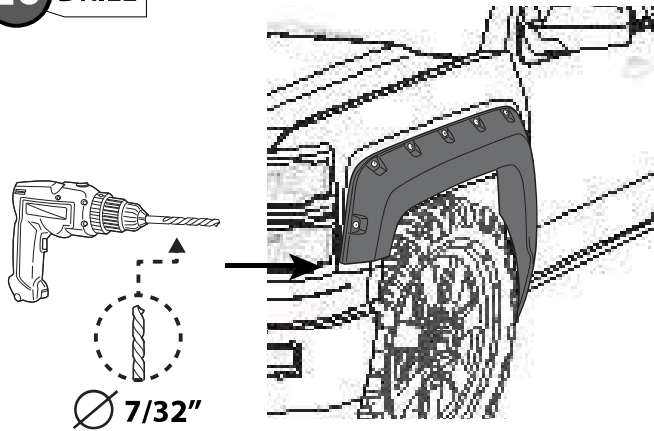

### 24 PLACE PUSH PINS

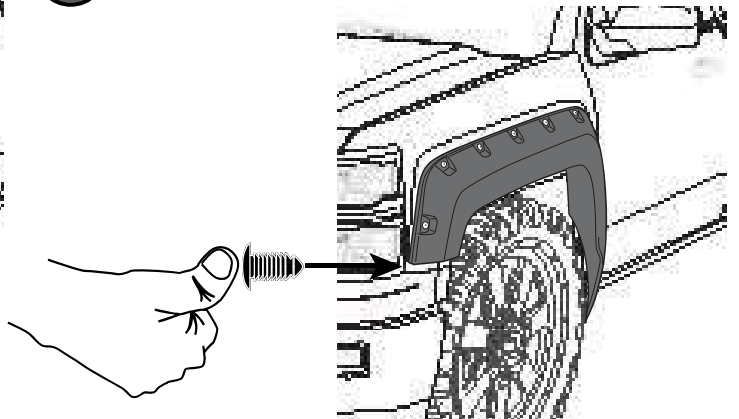

### 25 CLEAN OFF GREASE PENCIL MARK

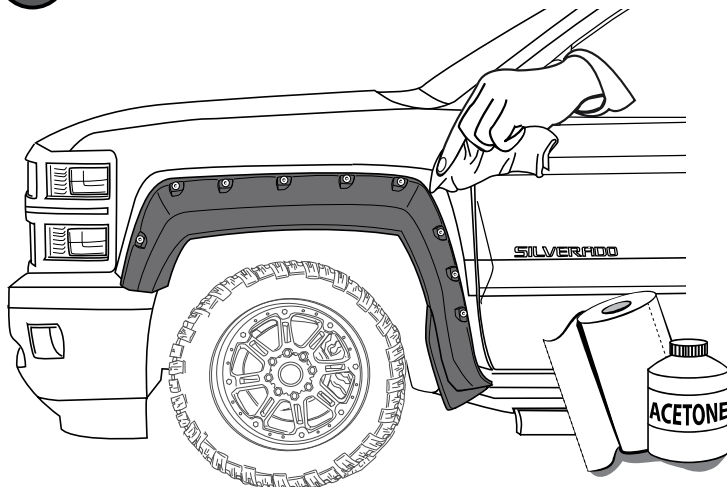



CID DESIGN

**SUPER RIM**  
TRUCK ACCESSORIES POWERED BY INNOVATION USA

# GM - SILVERADO

## INSTALLATION MANUAL

### REAR RIGHT & LEFT FLARE

**1 REMOVE SCREWS**

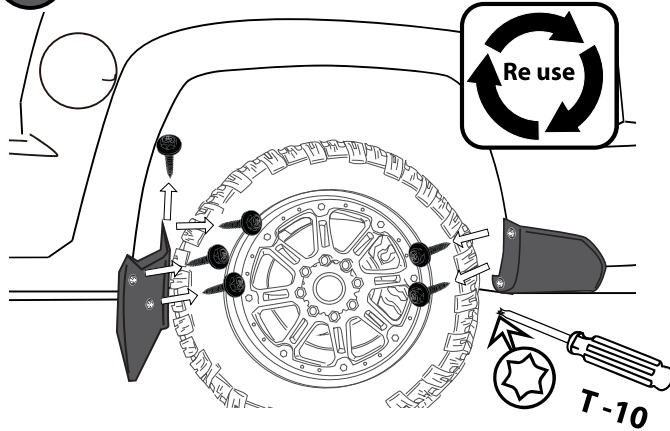

**2 REMOVE MUD GUARD**

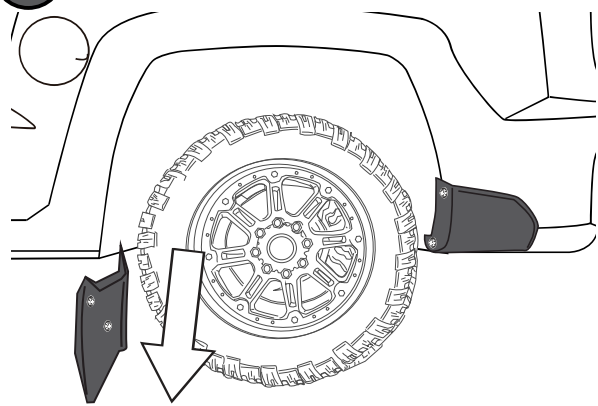

**3 CLEAN**

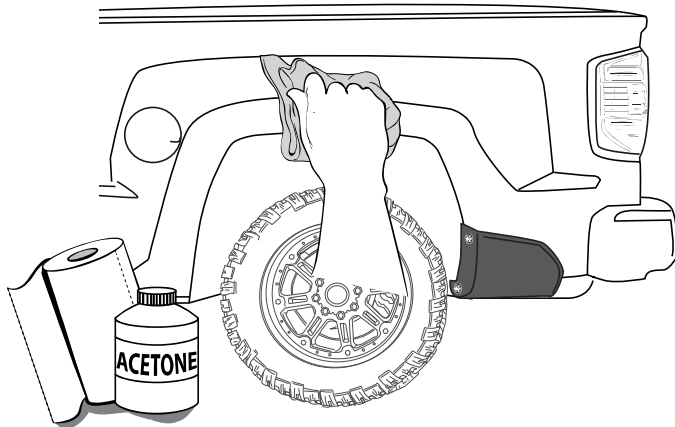

**4 PRE-MOUNT**

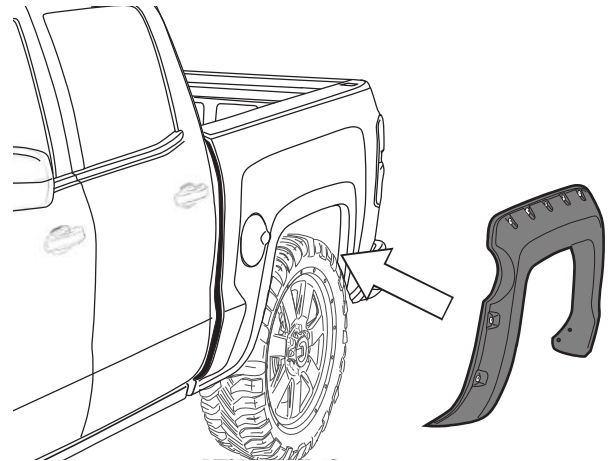

**5 SECURE THE PART**

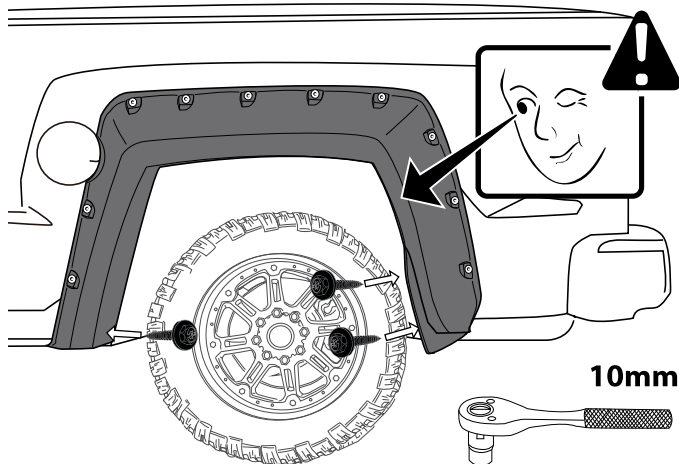



CID DESIGN

**SUPER RIM**  
TRUCK ACCESSORIES POWERED BY INNOVATION USA

# GM - SILVERADO

## INSTALLATION MANUAL

### 6 MARK SILHOUETTE AND SUPER BOLTS POSITIONS

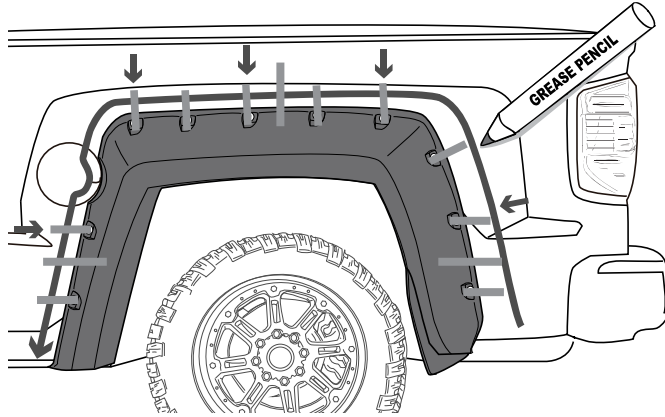

### HASH MARKS

**DRAW CENTER HASH MARK WITH GREASE PENCIL AT CENTER, BOTH SIDES, ON EACH SUPER BOLT AND SHEET METAL. THIS WILL ENSURE WHEEL FLARE WILL BE CENTERED TO GREASE PENCIL OUTLINE.**

### 7 UNSCREW & REMOVE

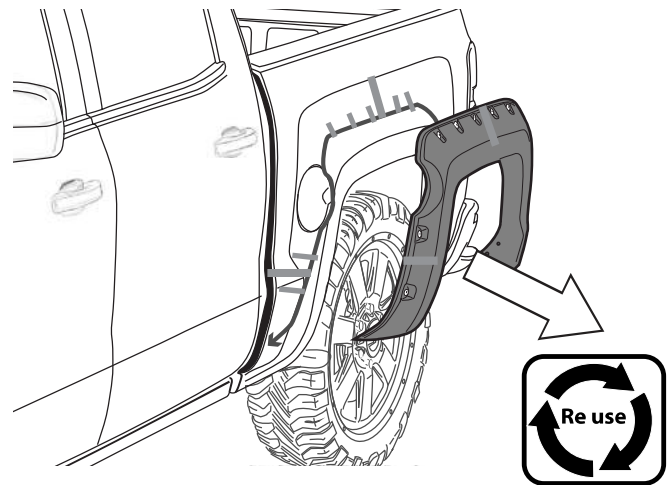
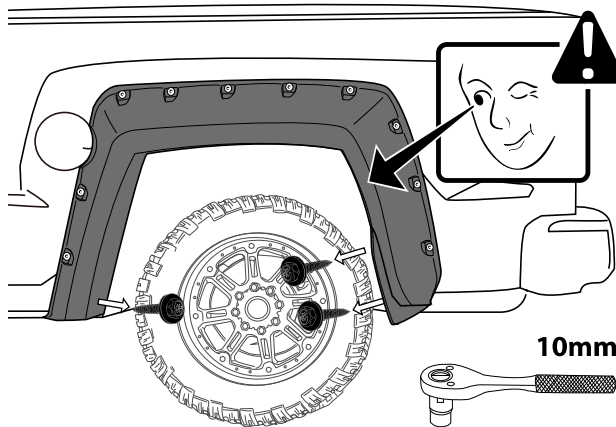

### 8 CLEAN



**FIRST CLEAN ALL OVER THE APPLICATION AREA WITH ACETONE**

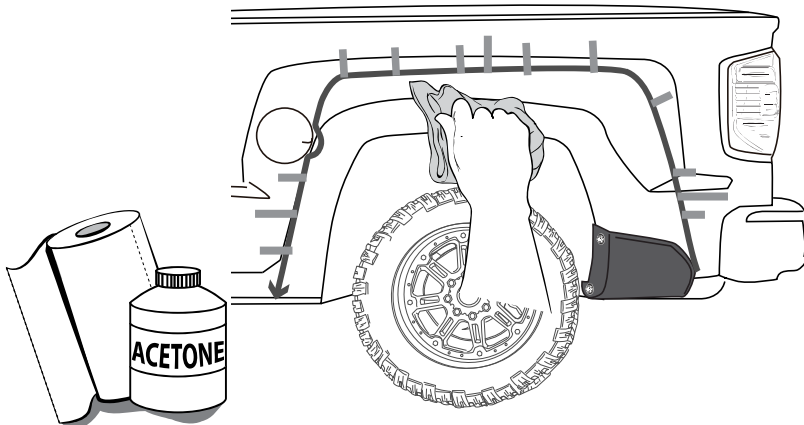



CID DESIGN

**SUPER RIM**  
TRUCK ACCESSORIES POWERED BY INNOVATION USA

# GM - SILVERADO

## INSTALLATION MANUAL

### 9 ADHESION PROMOTER

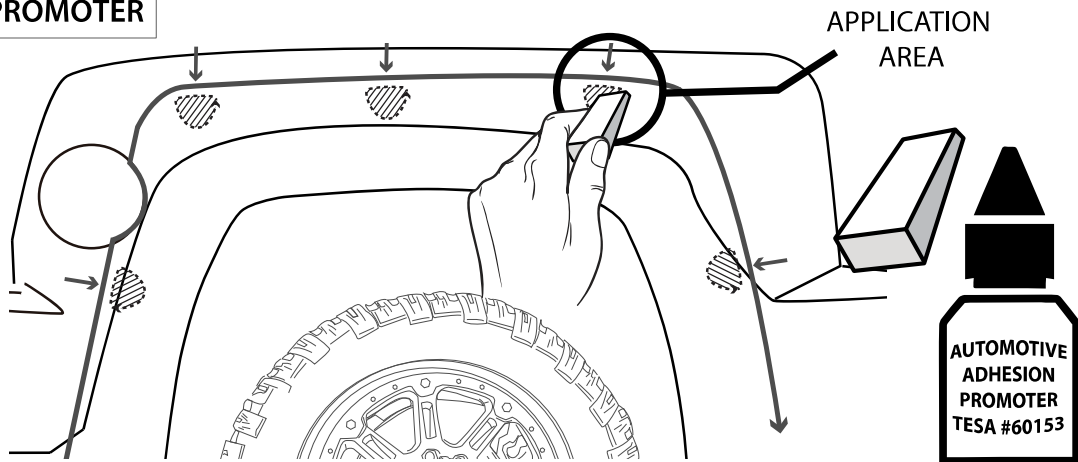

### 10 REMOVE LINER

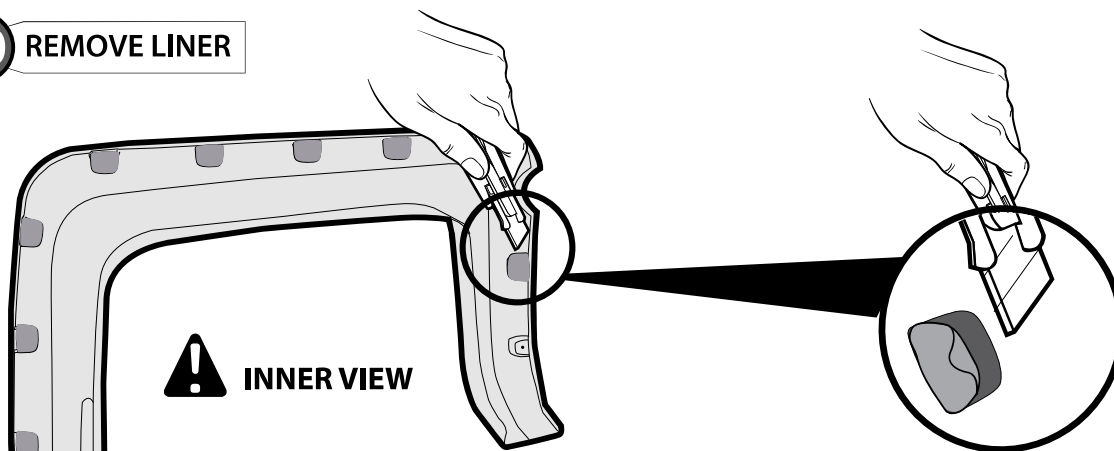

! ALIGN WHEEL FLARE TOP EDGE WITH THE GREASE PENCIL HASH MARKS AND PLACE.

! WARM SURFACES WITH HEAT GUN IF SURFACE TEMPERATURE IS TOO COLD.

### 11 PRE-MOUNT

We recommend 2 persons for installation

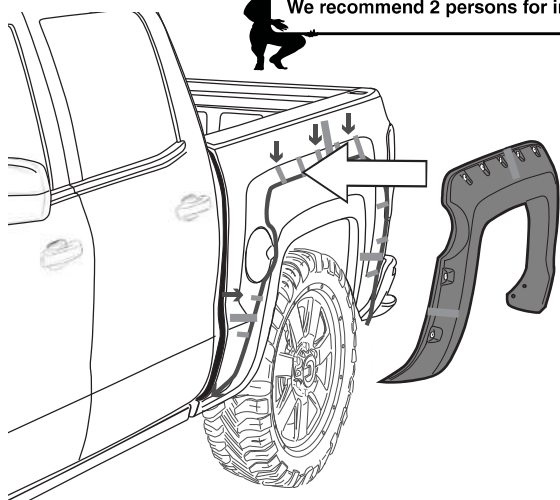

### 12 APPLY PRESSURE ON EACH SUPER BOLT

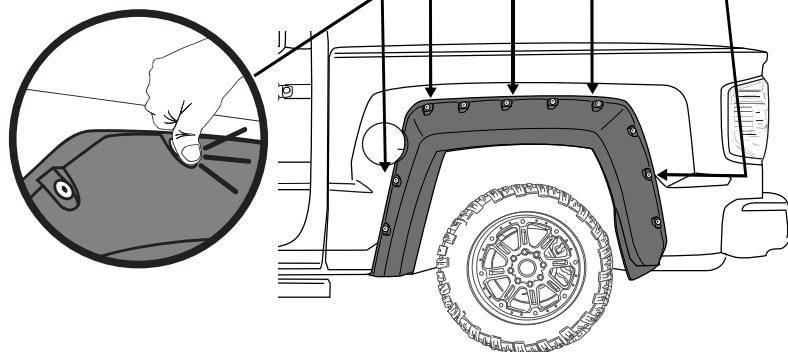



CID DESIGN

**SUPER RIM**  
TRUCK ACCESSORIES POWERED BY KIMBERLY USA

# GM - SILVERADO

## INSTALLATION MANUAL

### 13 REMOVE SUPER BOLTS (B)



ONLY THE ONES WITH RUBBER STUD

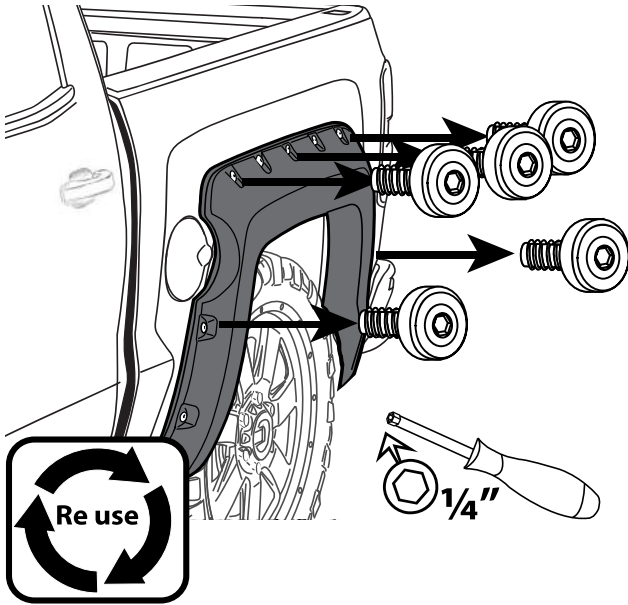

### 14 REMOVE

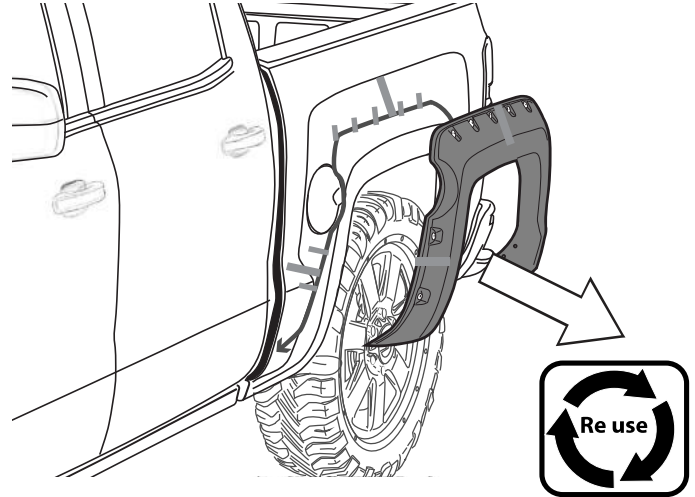



CID DESIGN

**SUPER RIM**  
TRUCK ACCESSORIES POWERED BY INNOVATION USA

**GM - SILVERADO**

**INSTALLATION MANUAL**

## **SUPER BOLT INSTALLATION**

**15** PRESS SUPER BOLTS' STUDS (A)

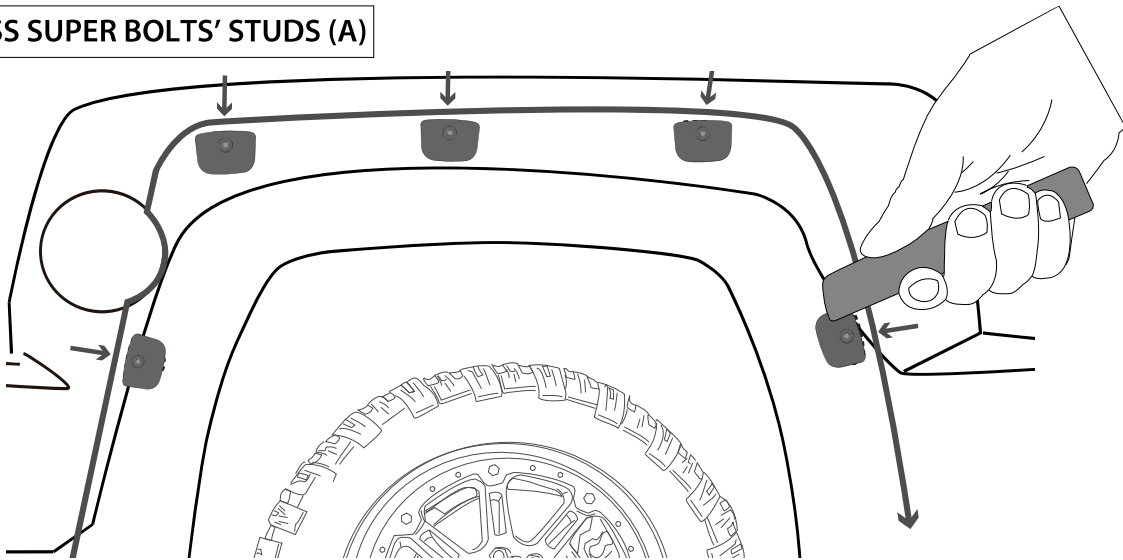

### **ATTENTION**

FOR GOOD ADHESION IT IS NECESSARY TO APPLY AS MUCH PRESSURE AS POSSIBLE ALL OVER THE EDGE AND CENTER OF THE SUPER BOLTS STUDS.



40-50 N/cm

### **SUPER BOLT STUDS**

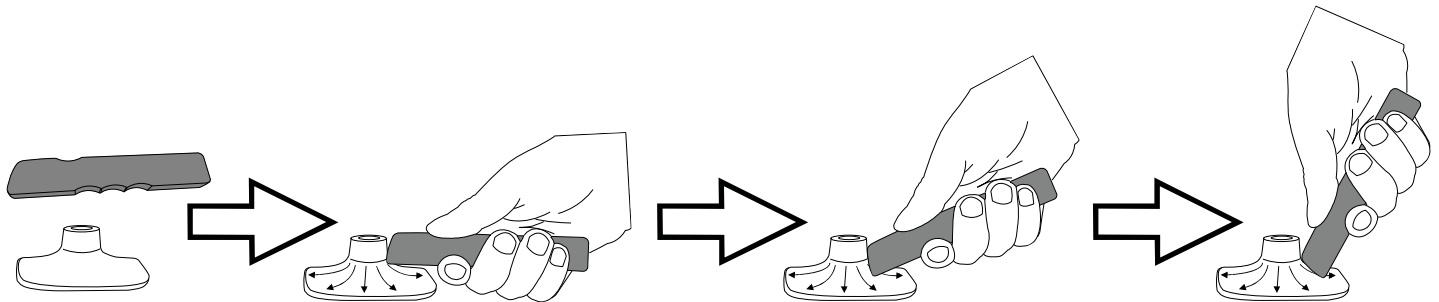

### **PRESSURE POINTS**

A full surface contact between tape and substrate is decisive for good adhesion performance. Contact is achieved by applying pressure. In practice a pressure between 40 and 50 N/cm<sup>2</sup> is usually needed and an application temperature between 25 and 45 °C or 77 and 113 °F is also necessary. During application, add-on parts and tapes must have a similar temperature.



CID DESIGN

**SUPER RIM**  
TRUCK ACCESSORIES POWERED BY AMERICAN USA

# GM - SILVERADO

## INSTALLATION MANUAL

### 16 PLACE PVC TRIM

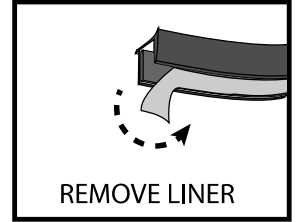
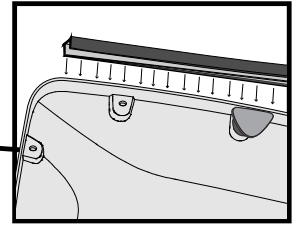
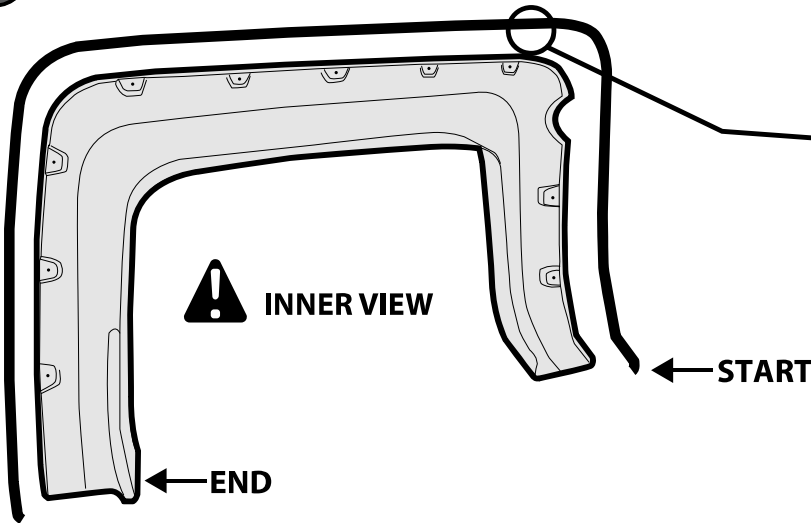

### 17 PLACE

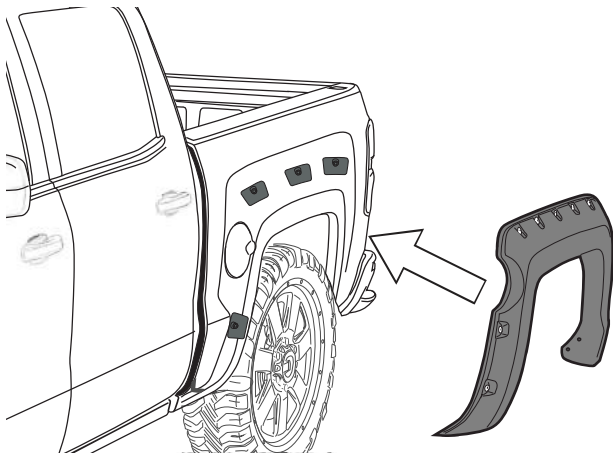

### 18 SECURE THE PART

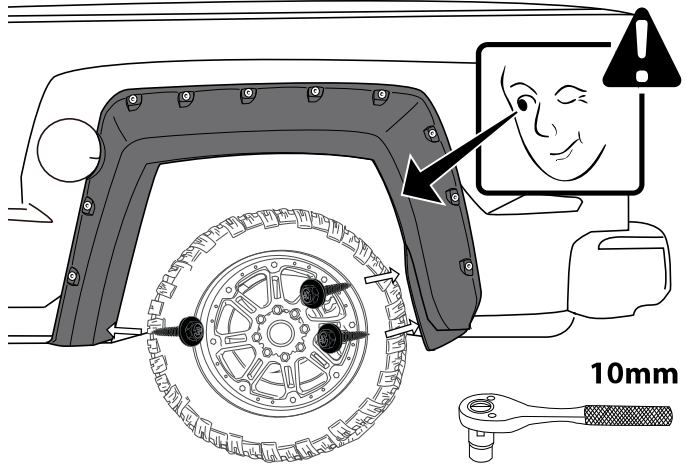

### 19 APPLY LOCTITE THREADLOCKER TO SUPER BOLT'S THREAD

**ATTENTION**



### 20 PLACE SUPER BOLTS

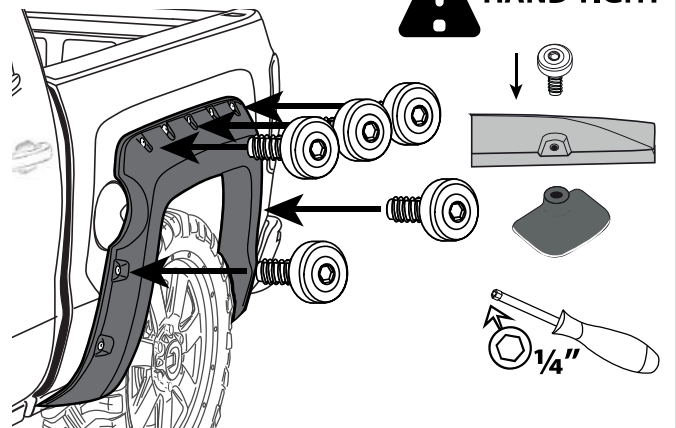





CID DESIGN

**SUPER RIM**  
TRUCK ACCESSORIES POWERED BY INNOVATION USA

**GM - SILVERADO**

**INSTALLATION MANUAL**

**21 SECURE THE PART**

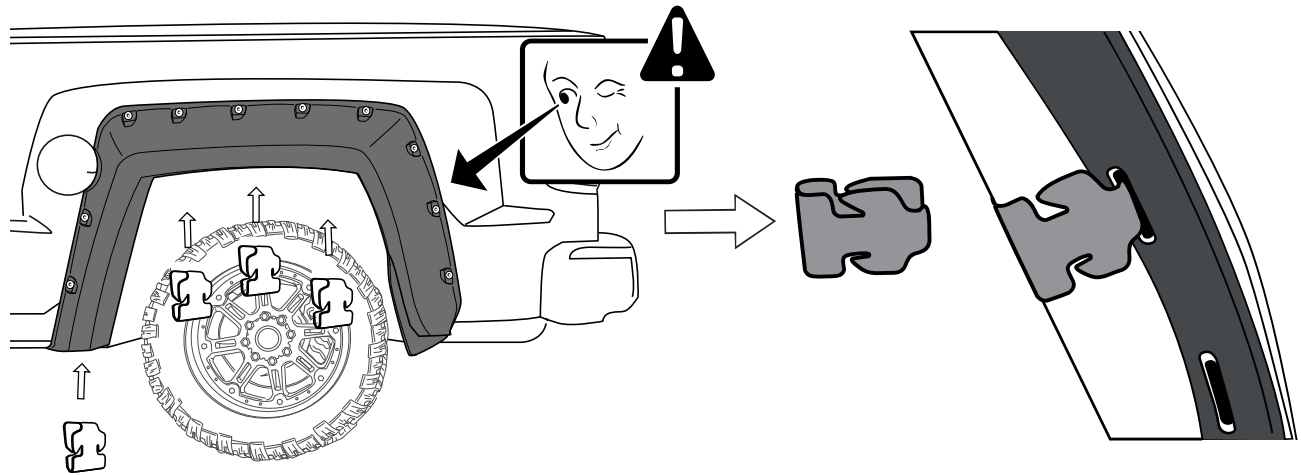

**22 DRILL**

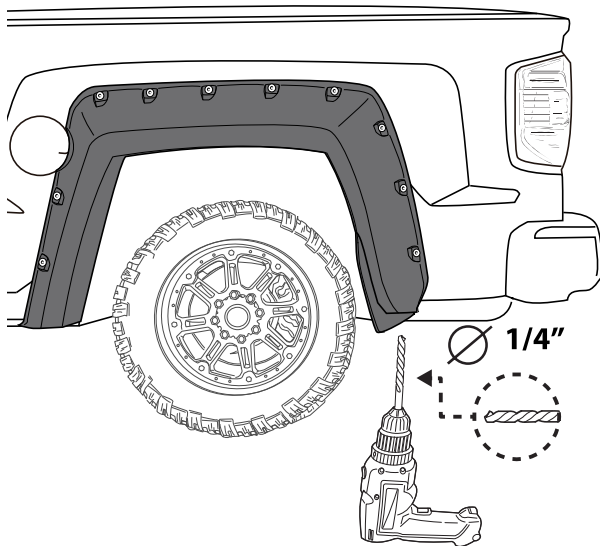

**23 PLACE PUSH PINS**

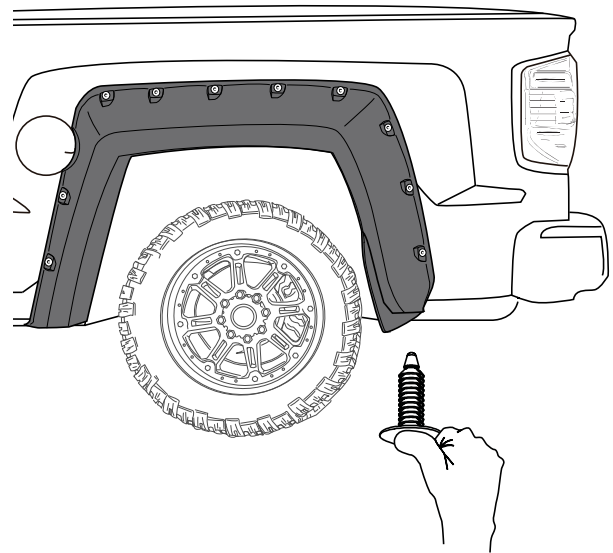

**24 CLEAN OFF GREASE PENCIL MARK**

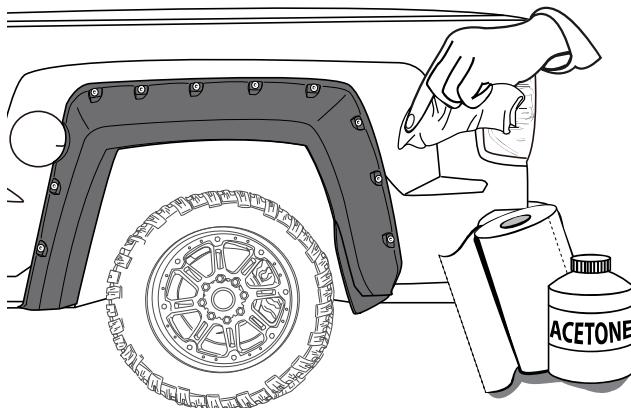

**INSTALLED PARTS**

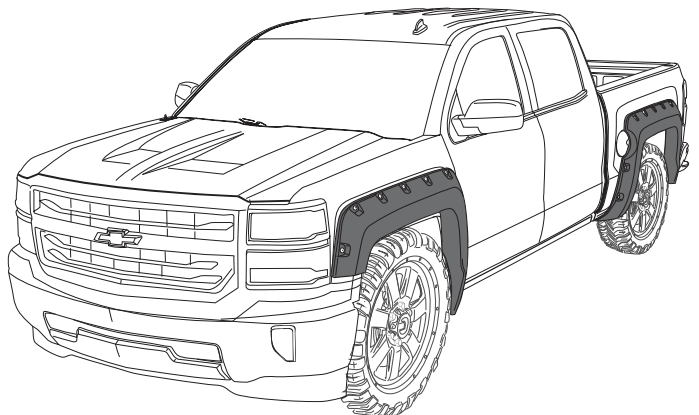



CID DESIGN

**SUPER RIM**  
TRUCK ACCESSORIES POWERED BY AMERICAN USA

# GM - SILVERADO

## INSTALLATION MANUAL

**HOOD SCOOP SILVERADO 2016**

**PART # : 1129CPNUGM24A28**

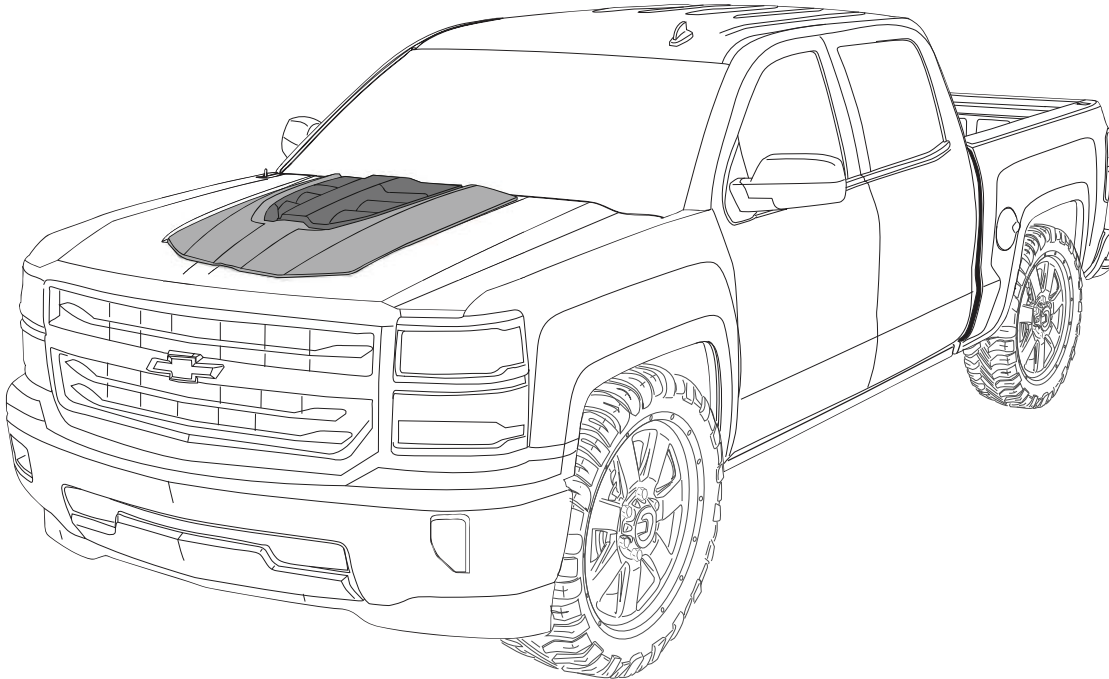

**DO NOT  
WASH CAR**



**24 hrs**

**DRIVE SLOWLY  
25 mph max**

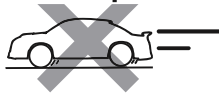

**READ CAREFULLY BEFORE  
INSTALLATION**



**We recommend 2 persons for installation**



**WARNING!! Do not install Hood Scoops or other Body Parts directly Over Wrapped areas. Before installation of the parts , you must leave at least a 1/4" (6mm) perimetral clearance "Free from Vinyl" surrounding the part, before Part installation.**



**WARNING!! Do not install Hood Scoops Over Vinyl or Over Plastic Stripes on the Hood: 3M Adhesive Tape and PUR Adhesive must always be in contact with the Sheet Metal of the vehicle.**



**WARNING!! Rust Prevention Oils and other Petrol Based Anti Rust Treatments for Vehicles may affect 3M's Double Adhesive Tape and Polyurethane Adhesive performance!**



**CID DESIGN**

**SUPER RIM**  
TRUCK ACCESSORIES POWERED BY INNOVATION USA

# GM - SILVERADO

## INSTALLATION MANUAL





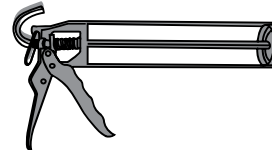

### TOOLS



### CHECK LIST

\*Already installed in the part

ITEM	DESCRIPTION	DRAWING	AMOUNT
A	* VHB TAPE		Included in the parts
B	GREASE PENCIL		1 pc
C	POLYURETHANE ADHESIVE		1 pc
D	BLACKOUT		1 pc
E	ECO DOME		1 pc



CID DESIGN

**SUPER RIM**  
TRUCK ACCESSORIES POWERED BY KIMBARK USA

# GM - SILVERADO

## INSTALLATION MANUAL

### 1 CLEAN

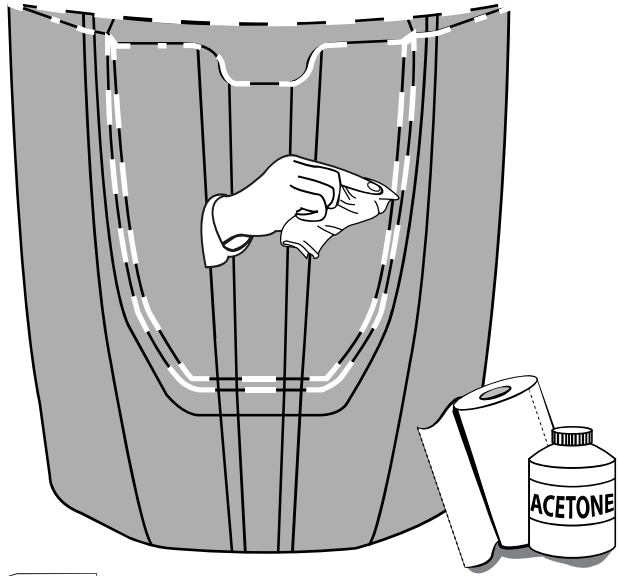

### 2 ADHESION PROMOTER

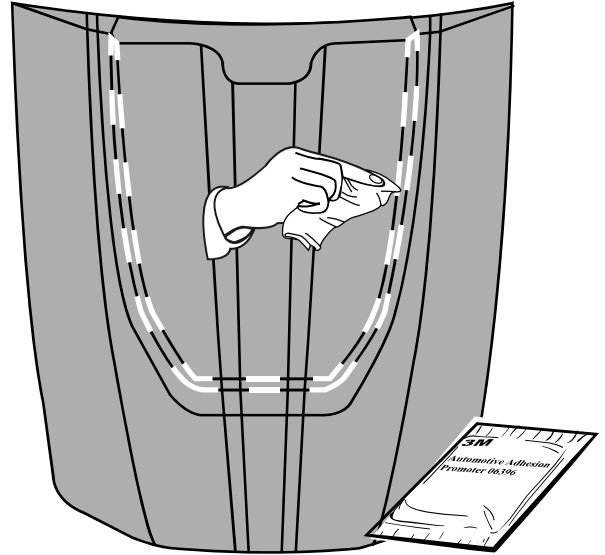

### 3 PEEL



**WARM SURFACES WITH HEAT GUN IF SURFACE TEMPERATURE IS TOO COLD.**

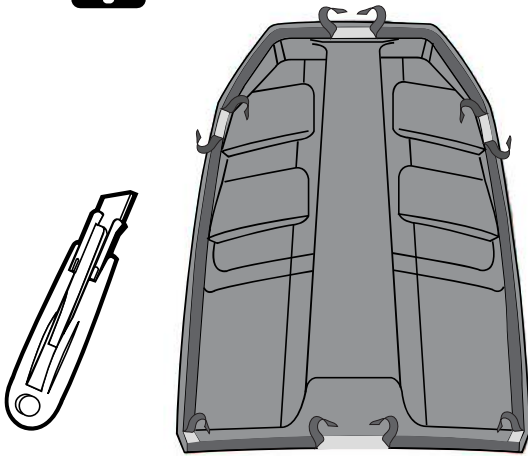

### 4 PLACE

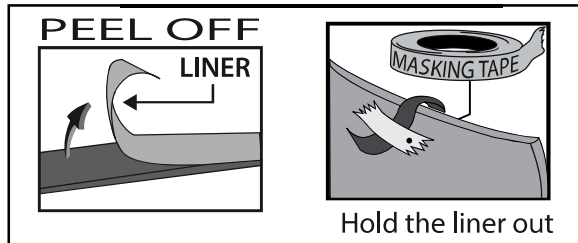
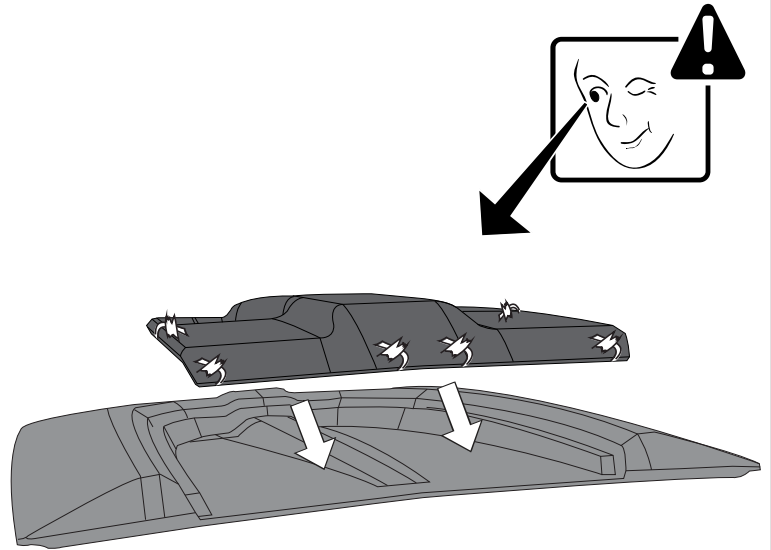

**A full surface contact between tape and substrate is decisive for good adhesion performance.**

**Contact is achieved by applying pressure. In practice a pressure between 40 and 50 N/cm<sup>2</sup> is usually needed and an application temperature between 25 and 45 °C or 77 and 113 °F is also necessary. During application, add-on parts and tapes must have the similar temperature.**



CID DESIGN

**SUPER RIM**  
TRUCK ACCESSORIES POWERED BY INNOVATION USA

# GM - SILVERADO

## INSTALLATION MANUAL

### 5 REMOVE LINER

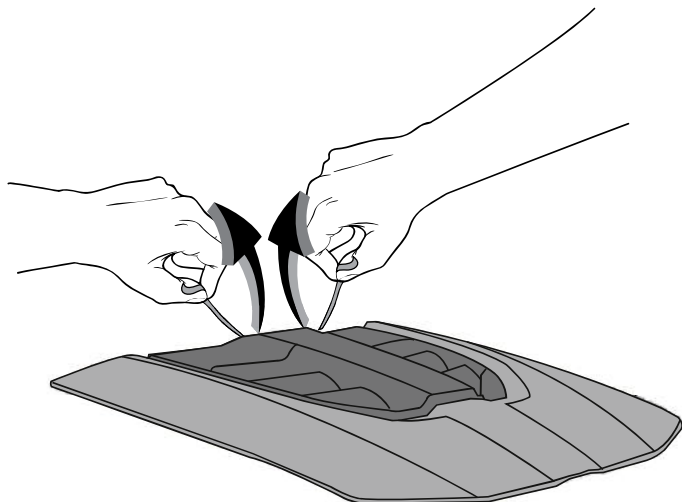

### 6 PRESS

APPLY PRESSURE



40-50 N/cm<sup>2</sup>

### 7 PRE-MOUNT BLACKOUT

STEPS:

1. CLEAN SURFACE WITH ACETONE
2. APPLY WATER TO SCOOP AND STICKER
3. PLACE & PRESS

**THIS ELIMINATE GLARE CAUSED BY REFLECTED LIGHT.**

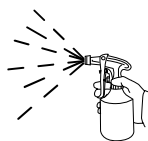

### 8 PLACE BLACKOUT

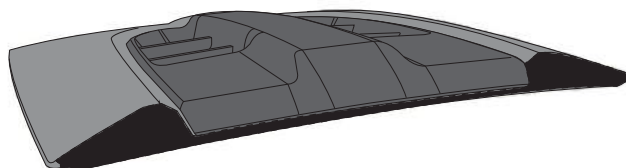
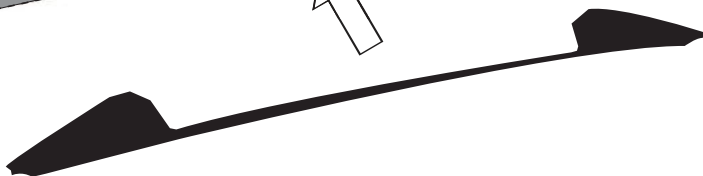
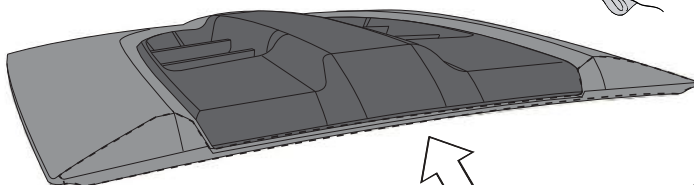



CID DESIGN

**SUPER RIM**  
TRUCK ACCESSORIES POWERED BY AMERICAN USA

# GM - SILVERADO

## INSTALLATION MANUAL



**WASH WITH WATER, DETERGENT AND  
SOFT CLOTH OR SPONGE**

### 1 CLEAN

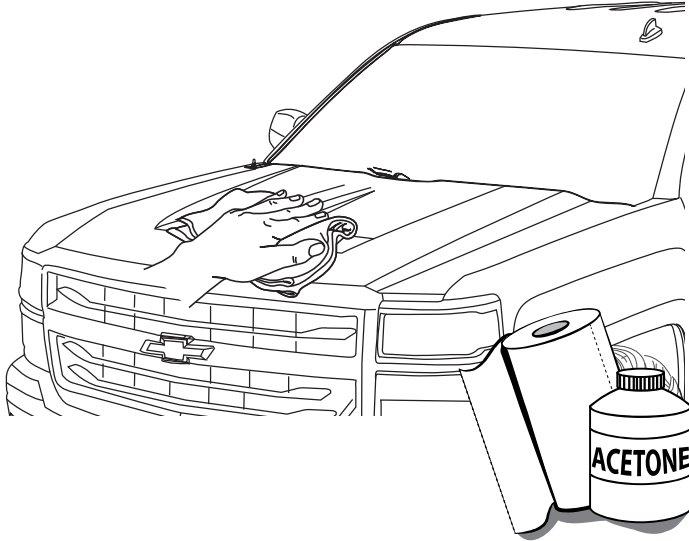

### 2 PRE-MOUNT

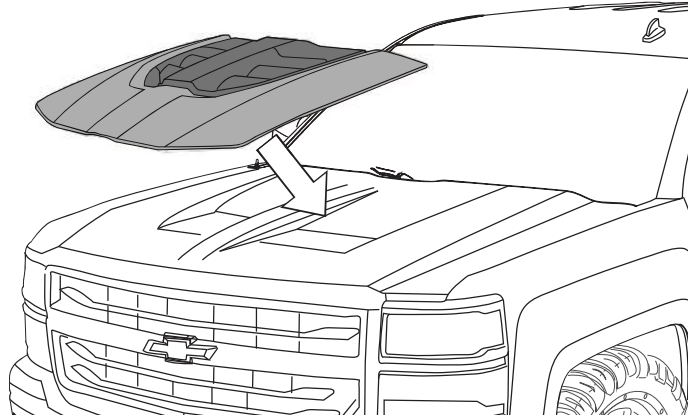

### 3 ALIGN & CENTER

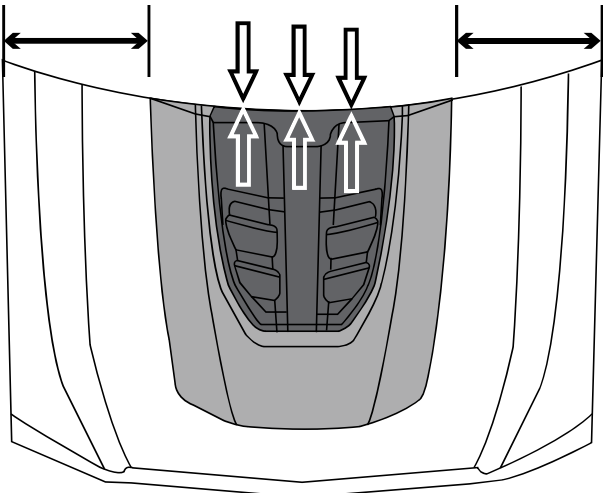
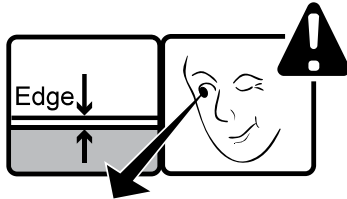

### 4 MARK

**DRAW CENTER HASH MARK WITH  
GREASE PENCIL ON HOOD SCOOP  
AND SHEET METAL, THIS WILL ENSURE  
HOOD SCOOP WILL BE CENTERED TO  
GREASE PENCIL OUTLINE.**



**HASH MARKS**

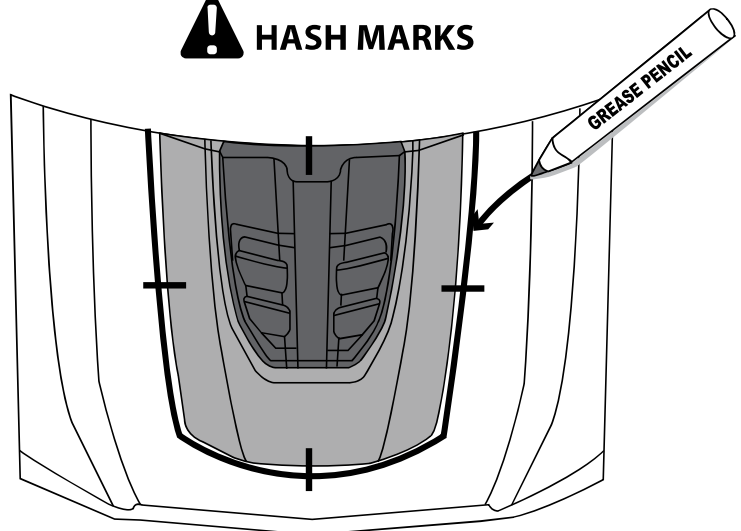



CID DESIGN

**SUPER RIM**  
TRUCK ACCESSORIES POWERED BY INNOVATION USA

# GM - SILVERADO

## INSTALLATION MANUAL

### 5 PEEL



WARM SURFACES WITH HEAT GUN IF SURFACE TEMPERATURE IS TOO COLD.

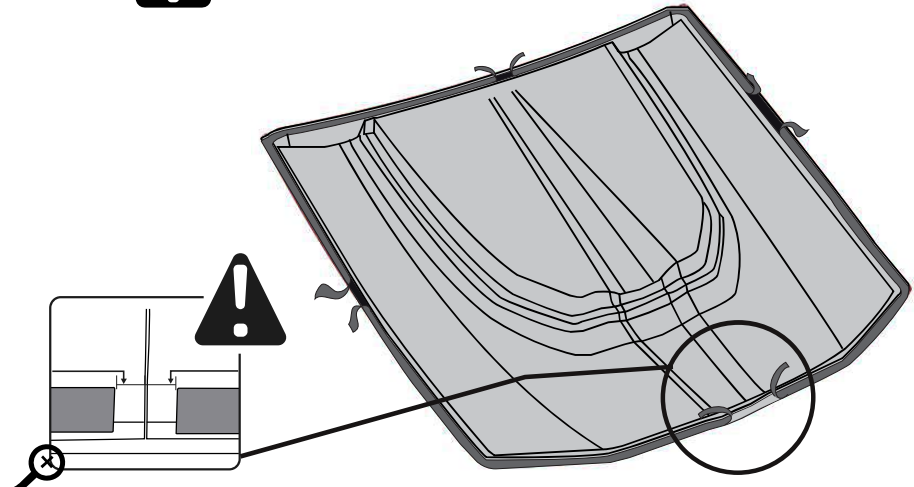

Hold the liner out



A full surface contact between tape and substrate is decisive for good adhesion performance. Contact is achieved by applying pressure. In practice a pressure between 40 and 50 N/cm<sup>2</sup> is usually needed and an application temperature between 25 and 45 °C or 77 and 113 °F is also necessary. During application, add-on parts and tapes must have the similar temperature.

### 6 APPLY ADHESIVE

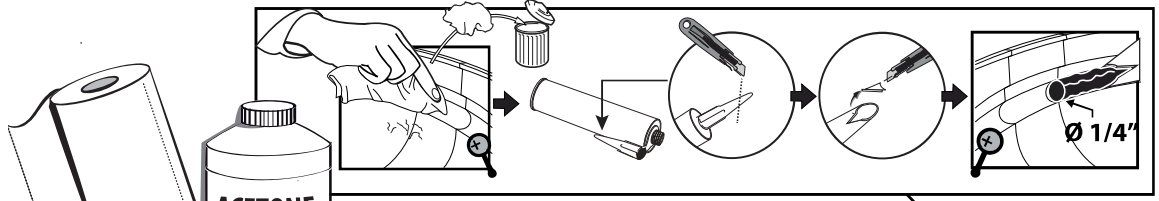

USE ACETONE TO THOROUGHLY CLEAN ADHESIVE CHANNEL

**WATER DRAIN**  
KEEP OPEN WITHOUT ADHESIVE

Keep the indicated separation 1"

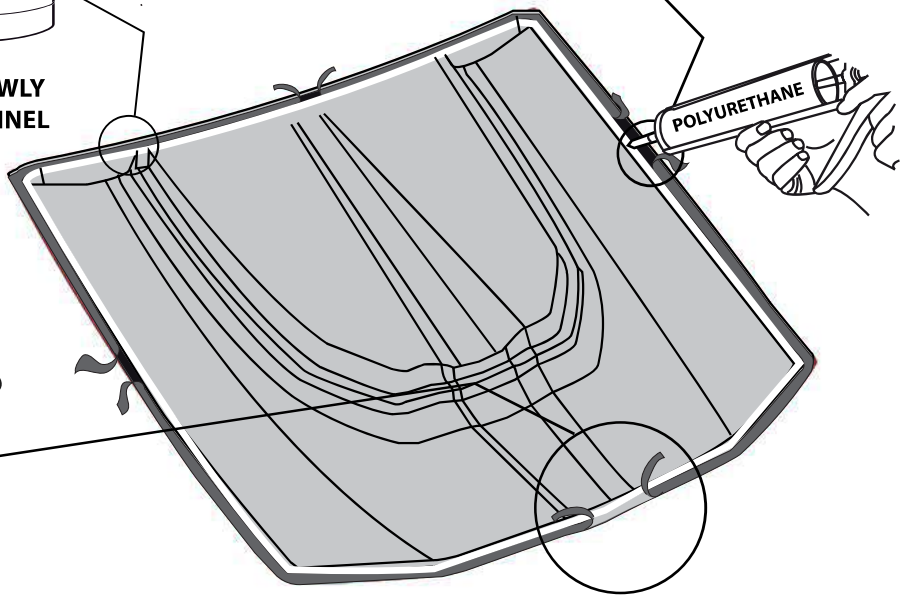
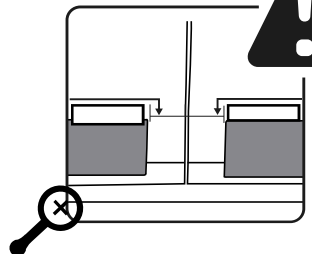



CID DESIGN

**SUPER RIM**  
TRUCK ACCESSORIES POWERED BY KIMBERLIN USA

# GM - SILVERADO

## INSTALLATION MANUAL

**7** CLEAN



USE ACETONE TO CLEAN

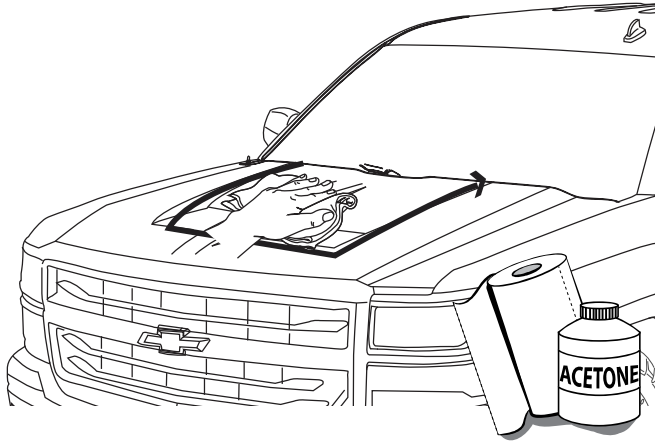

**8** PLACE

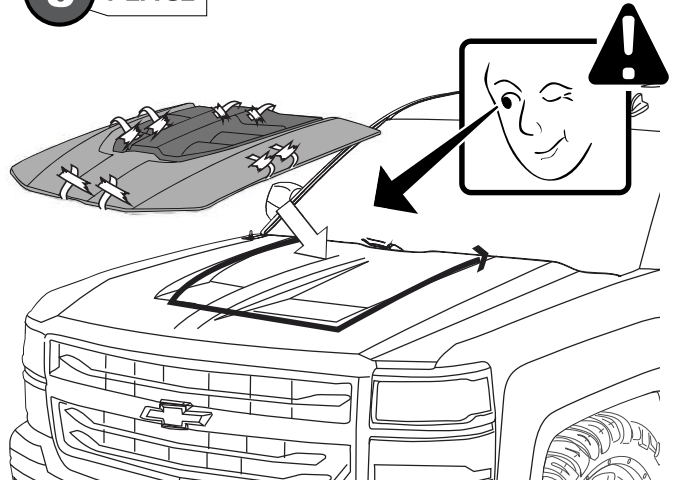

**9** REMOVE LINER

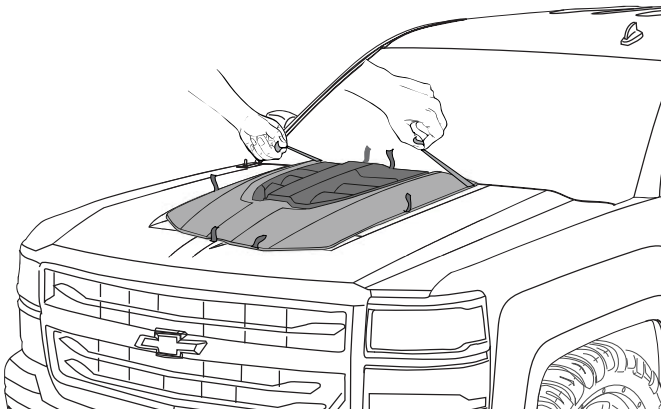

**10** PRESS

APPLY PRESSURE

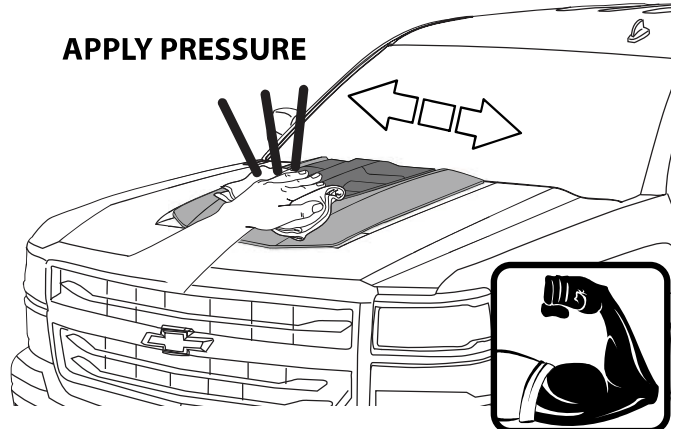

40-50 N/cm<sup>2</sup>

**11** CLEAN OFF GREASE PENCIL MARK

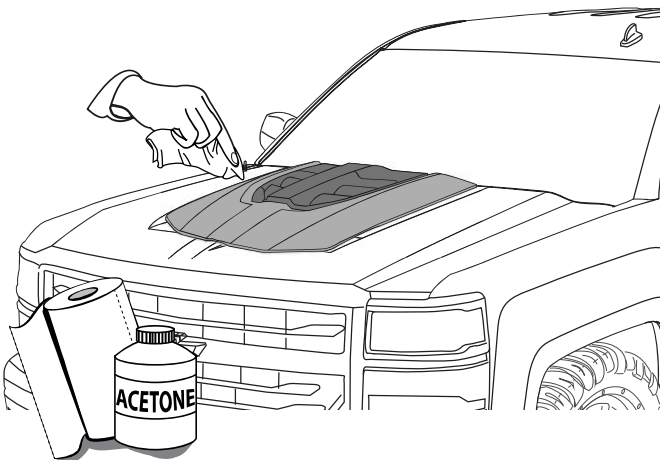

## INSTALLED PARTS

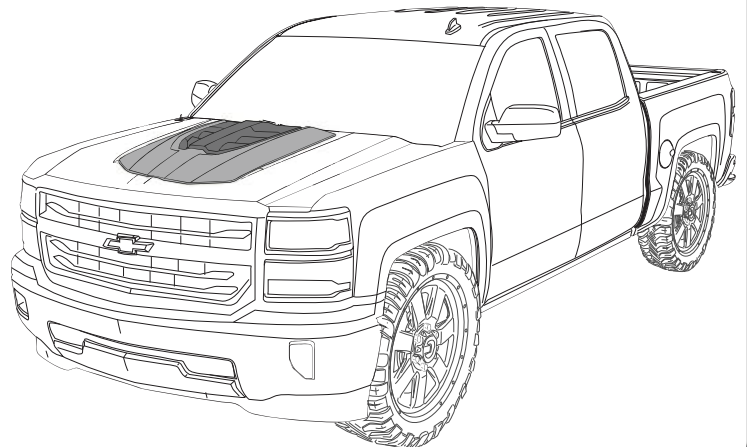





CID DESIGN

**SUPER RIM**  
TRUCK ACCESSORIES POWERED BY AMERICAN USA

# GM - SILVERADO



## INSTALLATION MANUAL

### DOOR ROCKER PANEL SET SILVERADO 2016 CREW CAB CREW

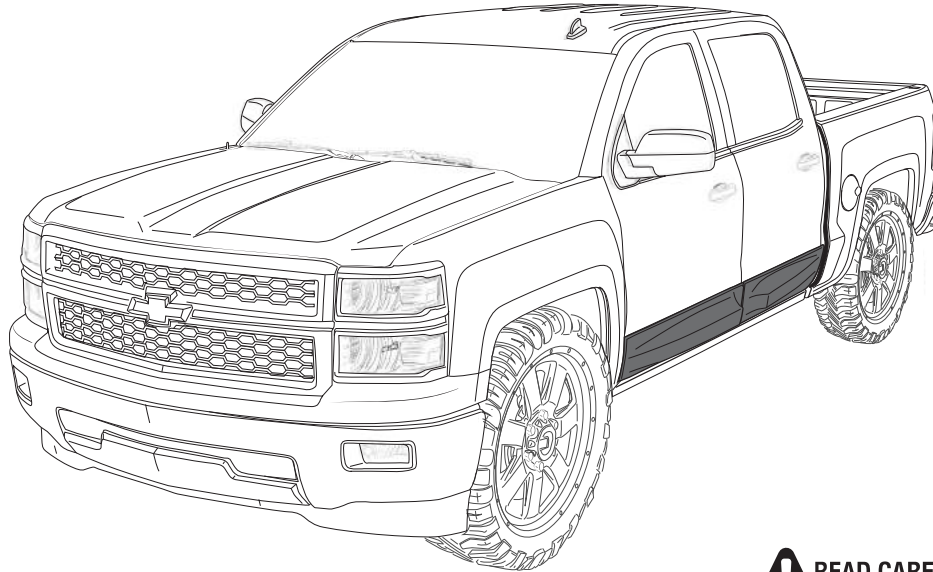
PART # : 1124NNEJGM24D04



**DO NOT WASH CAR**  **DRIVE SLOWLY 25 mph max**

 

**24 hrs**

 **READ CAREFULLY BEFORE INSTALLATION**

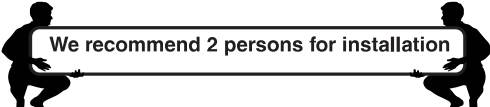

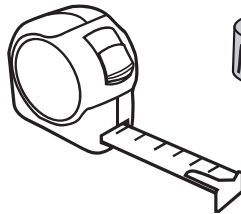

 **We recommend 2 persons for installation**

### TOOLS



### CHECK LIST

\*Already installed in the part

ITEM	DESCRIPTION	DRAWING	AMOUNT
<b>A</b>	* VHB TAPE		Included in the parts
<b>B</b>	GREASE PENCIL		1 pc
<b>C</b>	ADHESION PROMOTER		1 pc
<b>D</b>	ECO DOME		1 pc



CID DESIGN

**SUPER RIM**  
TRUCK ACCESSORIES POWERED BY INNOVATION USA

# GM - SILVERADO

## INSTALLATION MANUAL

**!** WASH WITH WATER, DETERGENT AND SOFT CLOTH OR SPONGE

### FRONT & REAR ROCKER PANEL

**1 REMOVE** FACTORY DOOR MOLDING HAVE TO BE REMOVED BEFORE INSTALLING DOOR ROCKER PANEL

**2 CLEAN**

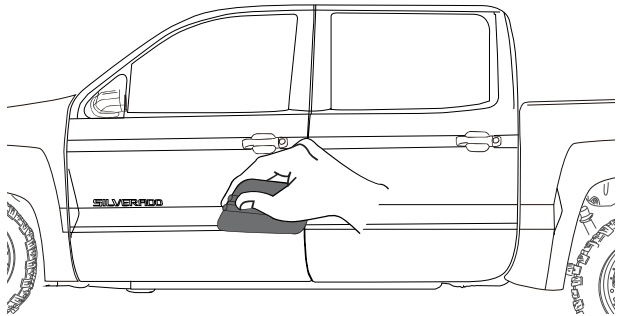

**3 PRE-MOUNT**

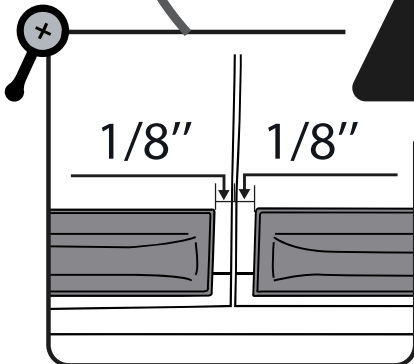
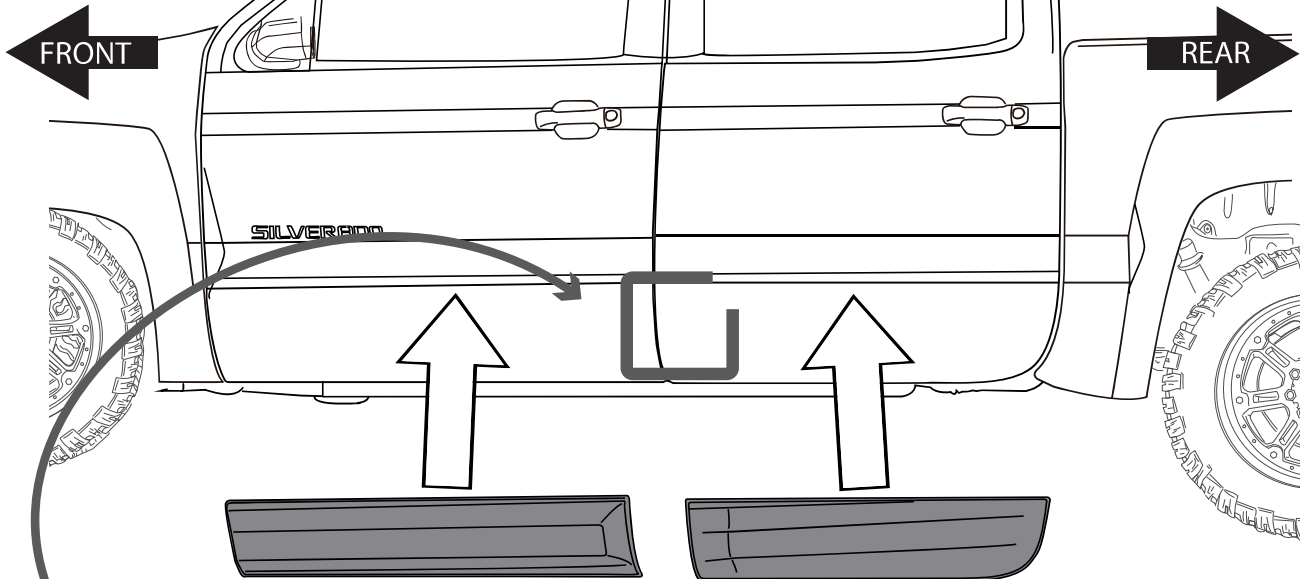

Keep the indicated separation between the panels and the edge of the doors as shown in the picture.



CID DESIGN

**SUPER RIM**  
TRUCK ACCESSORIES POWERED BY INNOVATION USA

# GM - SILVERADO

## INSTALLATION MANUAL

### 4 MARK

**! HASH MARKS**

DRAW CENTER HASH MARK WITH GREASE PENCIL ON ROCKER PANEL AND SHEET METAL, THIS WILL ENSURE ROCKER PANEL WILL BE CENTERED TO GREASE PENCIL OUTLINE.

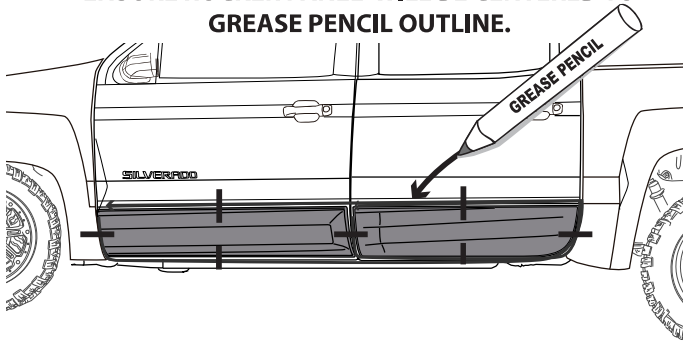

### 5 ADHESION PROMOTER

**! FIRST CLEAN ALL OVER THE APPLICATION AREA WITH ACETONE**

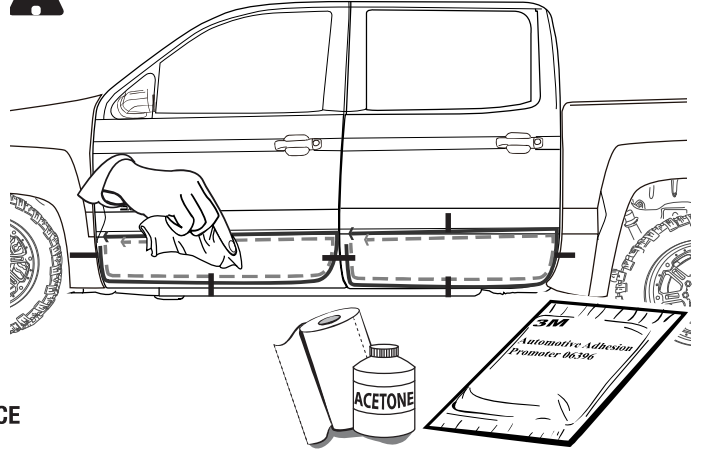

### 6 PEEL

**! WARM SURFACES WITH HEAT GUN IF SURFACE TEMPERATURE IS TOO COLD.**

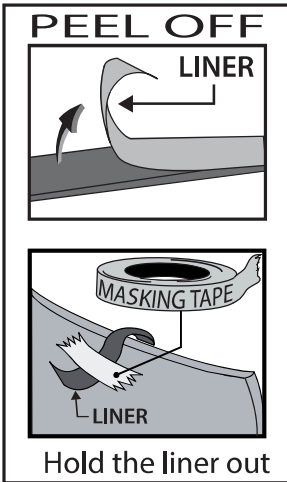
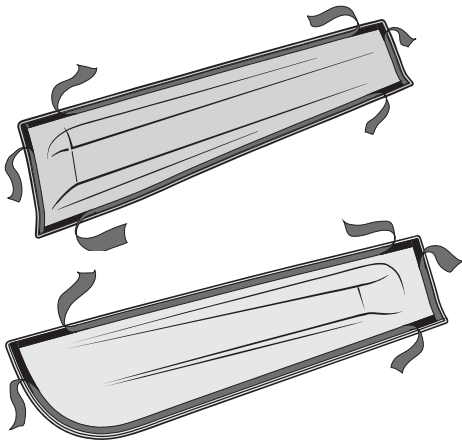

**! A full surface contact between tape and substrate is decisive for good adhesion performance. Contact is achieved by applying pressure. In practice a pressure between 40 and 50 N/cm<sup>2</sup> is usually needed and an application temperature between 25 and 45 °C or 77 and 113 °F is also necessary. During application, add-on parts and tapes must have the similar temperature.**

### 7 PLACE

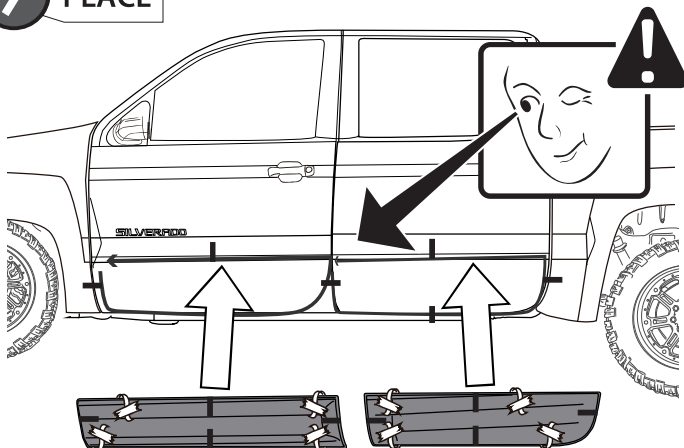

### 8 REMOVE LINER

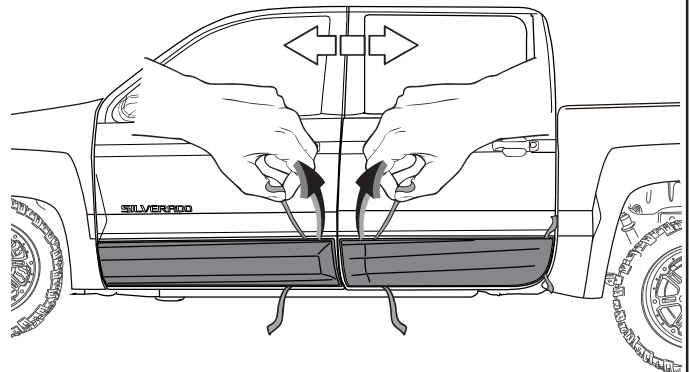



CID DESIGN

**SUPER RIM**  
TRUCK ACCESSORIES POWERED BY INNOVATION USA

**GM - SILVERADO**

**INSTALLATION MANUAL**

**9** PRESS

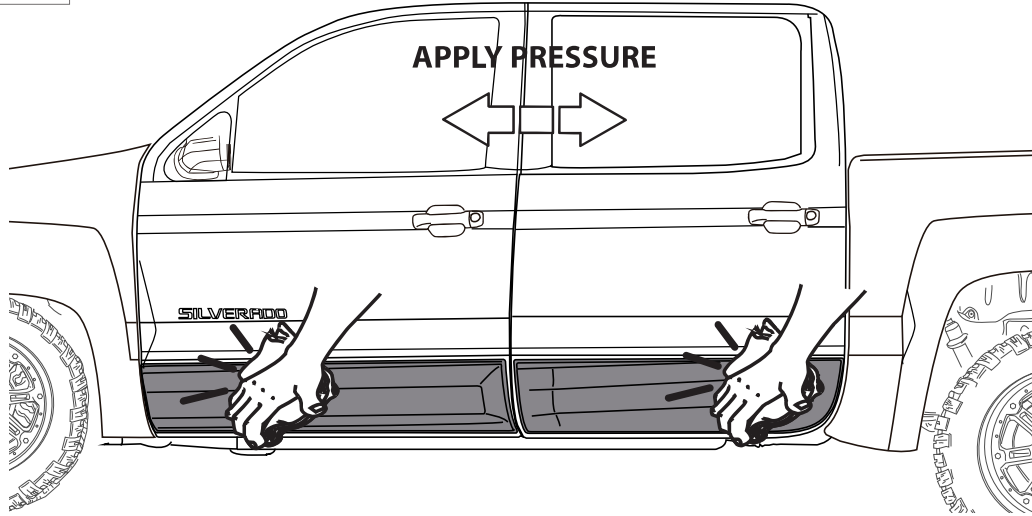

**10** CLEAN OFF GREASE PENCIL MARK

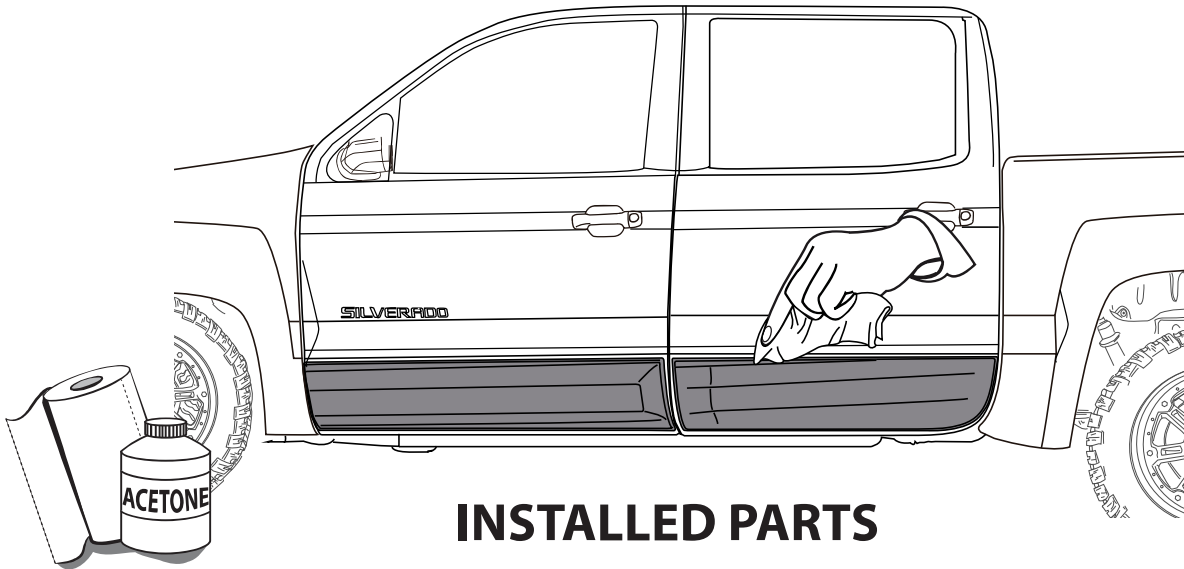

**INSTALLED PARTS**

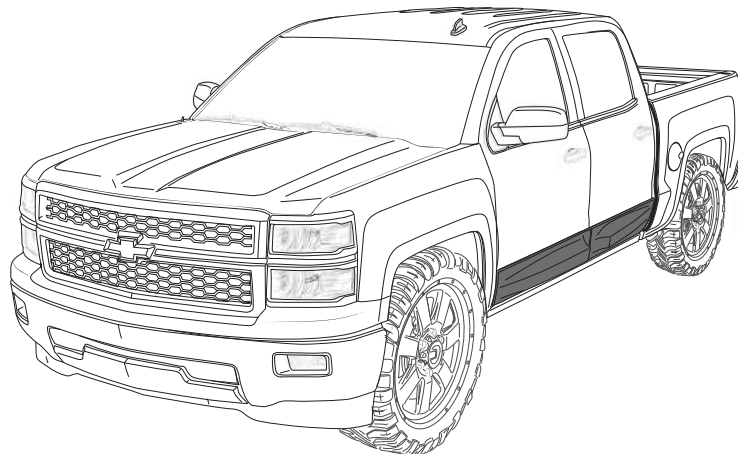



CID DESIGN

**SUPER RIM**  
TRUCK ACCESSORIES POWERED BY AMERICAN USA

# GM - SILVERADO

## INSTALLATION MANUAL

### FRONT BUMPER GUARD SILVERADO 2016

PART # : 1107CNEUGM24A31

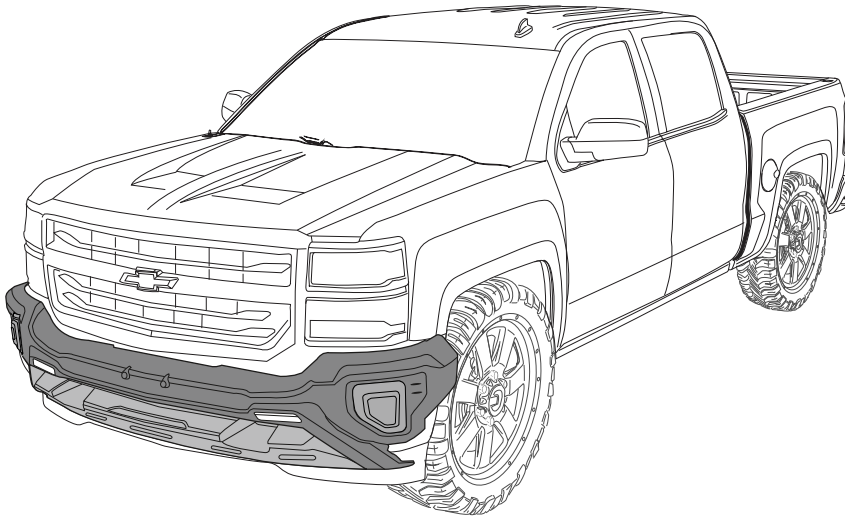

**READ CAREFULLY BEFORE  
INSTALLATION**

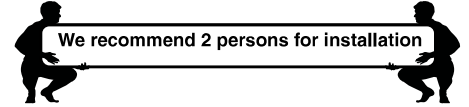

**DO NOT  
WASH CAR**



**DRIVE SLOWLY  
25 mph max**



**24 hrs**

### TOOLS

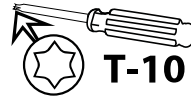
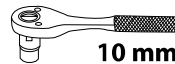
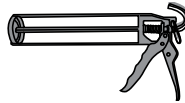

10 mm



MASKING TAPE

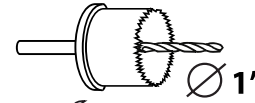

1"



1/4"



1/2"



### CHECK LIST

\*Already installed in the part

ITEM	DESCRIPTION	DRAWING	AMOUNT
A	* VHB TAPE		Included in the parts
B	PUSH PIN WURTH 387		7 pcs
C	DRL LED OSRAM PX-5		1 set
D	* BUTTON HEAD ALLEN STAINLESS SCREW M4 X 16		4 pcs
E	* WASHER 3/16		4 pcs
F	* STAINLESS LOCK NUT M4		4 pcs
G	GREASE PENCIL		1 pc
H	AUTOMOTIVE ADHESION PROMOTER		1 pc
I	POLYURETHANE ADHESIVE		1 pc
J	ECO DOME		1 pc



CID DESIGN

**SUPER RIM**  
TRUCK ACCESSORIES POWERED BY INNOVATION USA

# GM - SILVERADO

## INSTALLATION MANUAL

**1 REMOVE AND SAVE SCREWS**

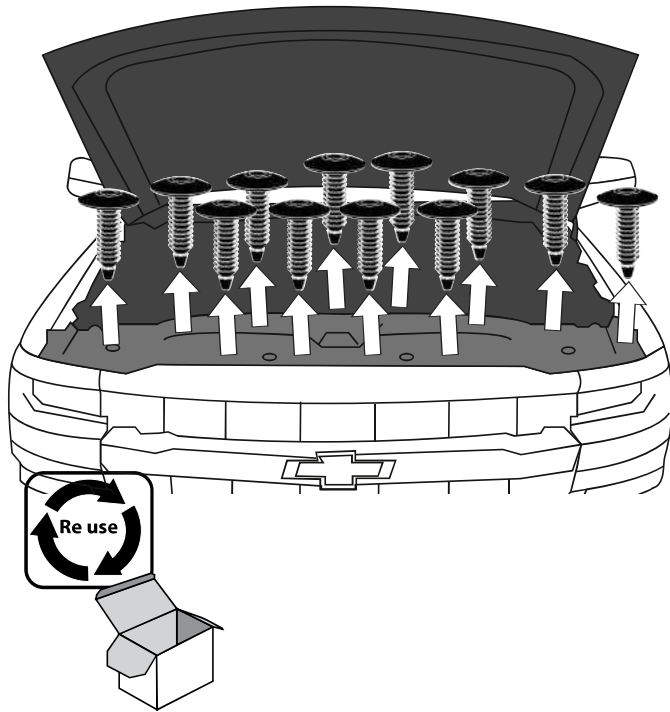

**2 REMOVE**

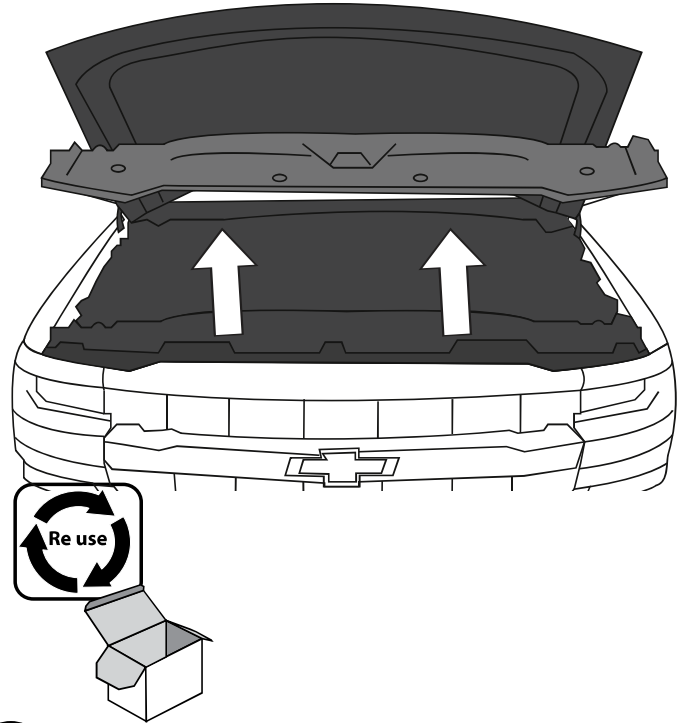

**3 REMOVE AND SAVE SCREWS**

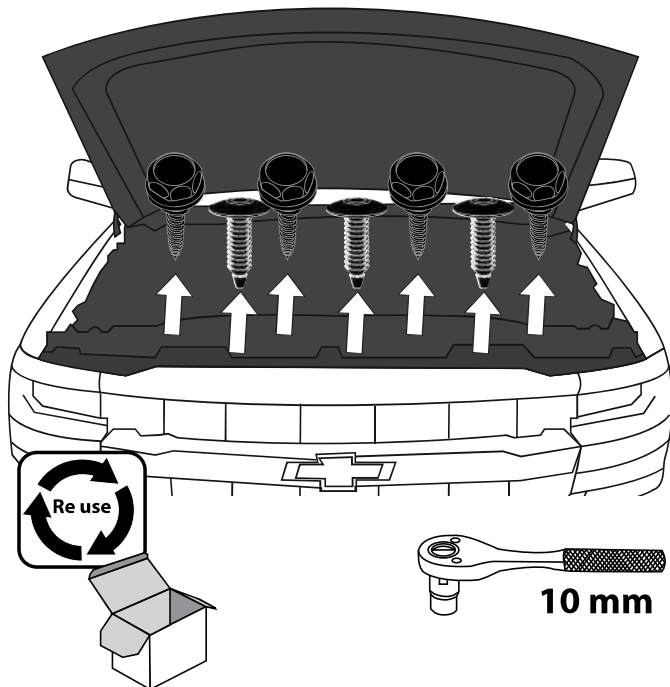

**4 REMOVE**  **PULL FIRMLY TO REMOVE**

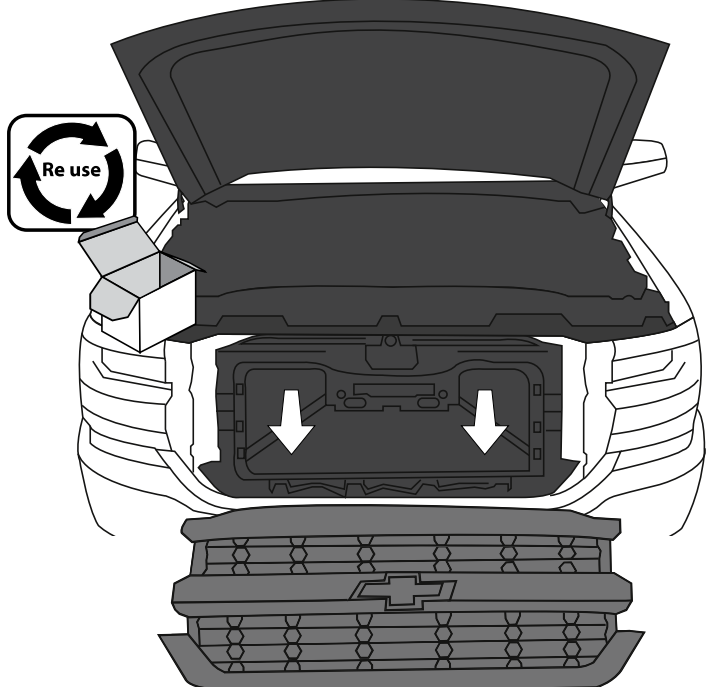



CID DESIGN

**SUPER RIM**  
TRUCK ACCESSORIES POWERED BY KIMBERLY USA

# GM - SILVERADO

## INSTALLATION MANUAL

### 5 REMOVE AND SAVE SCREWS

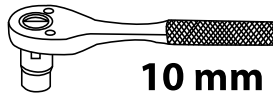
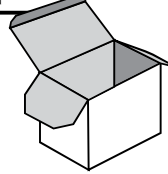
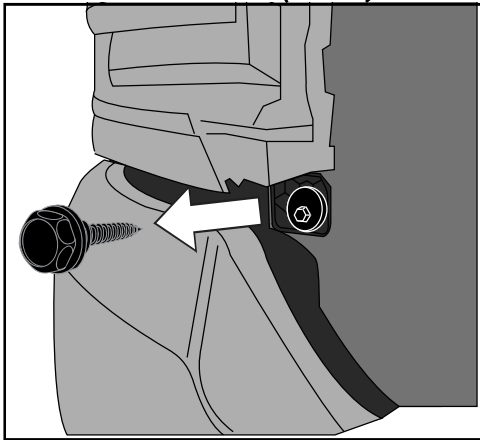
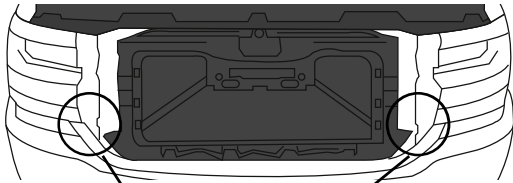

10 mm

### 6 REMOVE AND SAVE SCREWS

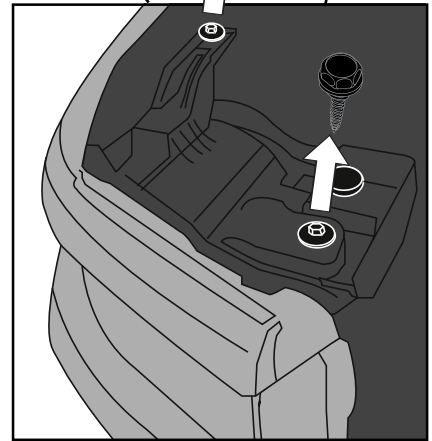

### 7 REMOVE AND SAVE SCREWS

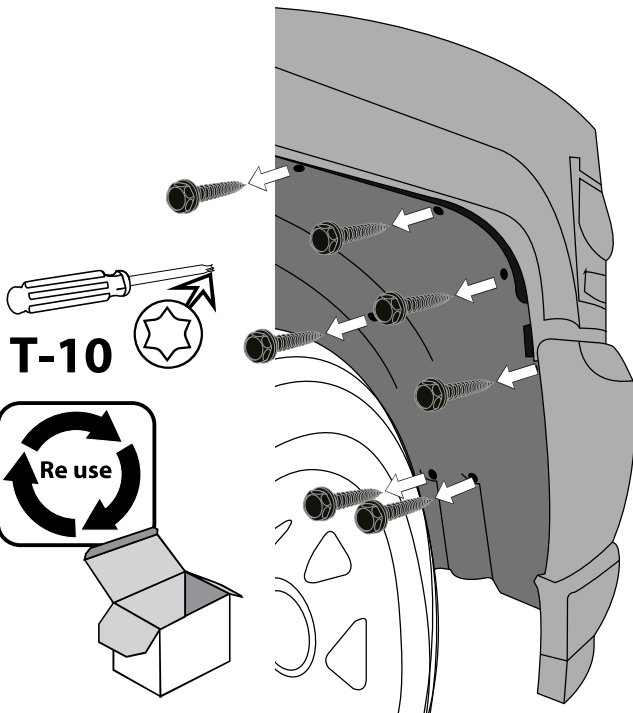

T-10

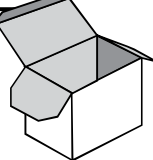

### 8 REMOVE AND SAVE SCREWS

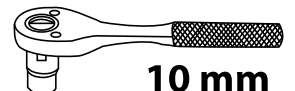
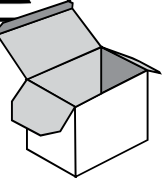
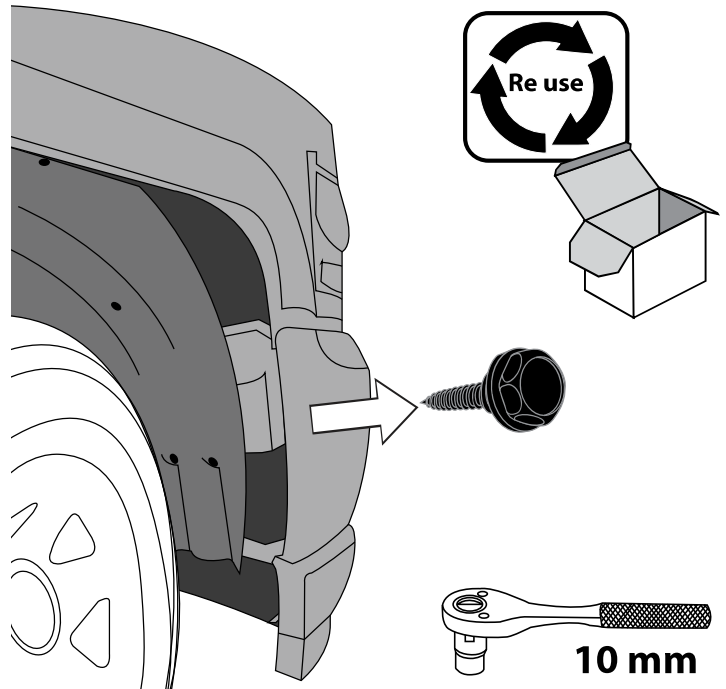

10 mm



CID DESIGN

**SUPER RIM**  
TRUCK ACCESSORIES POWERED BY INNOVATION USA

# GM - SILVERADO

## INSTALLATION MANUAL

### 9 REMOVE

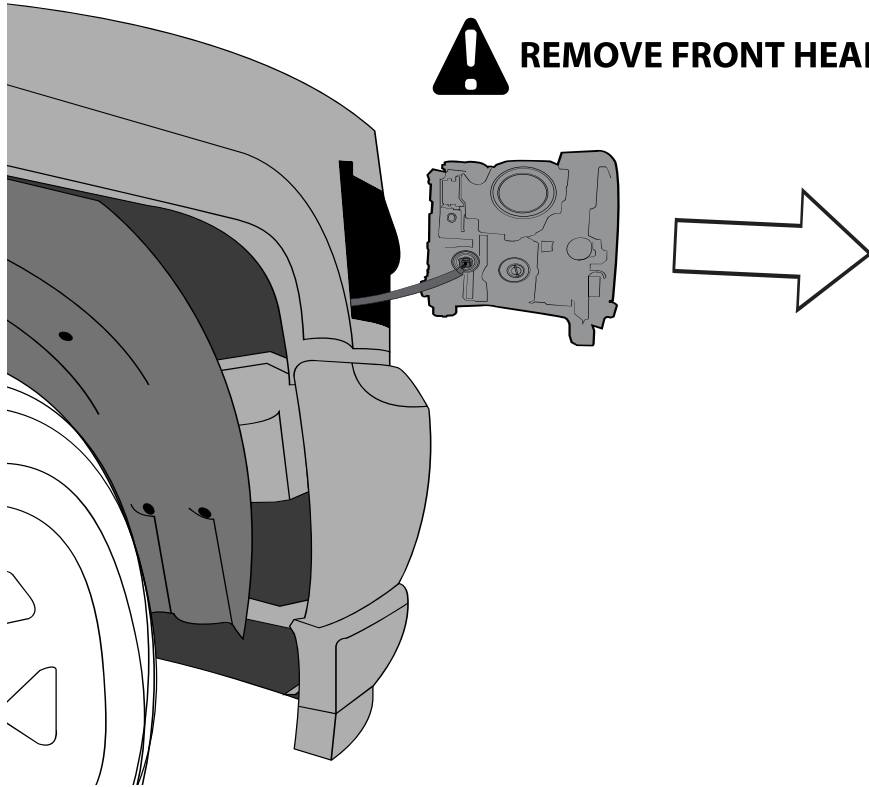

### 10 INSTALLATION DRL TO BATTERY

“LED DAY TIME RUNNING LIGHTS”  
(DRL) INSTALLATION FOR FRONT  
BUMPER PROTECTORS”

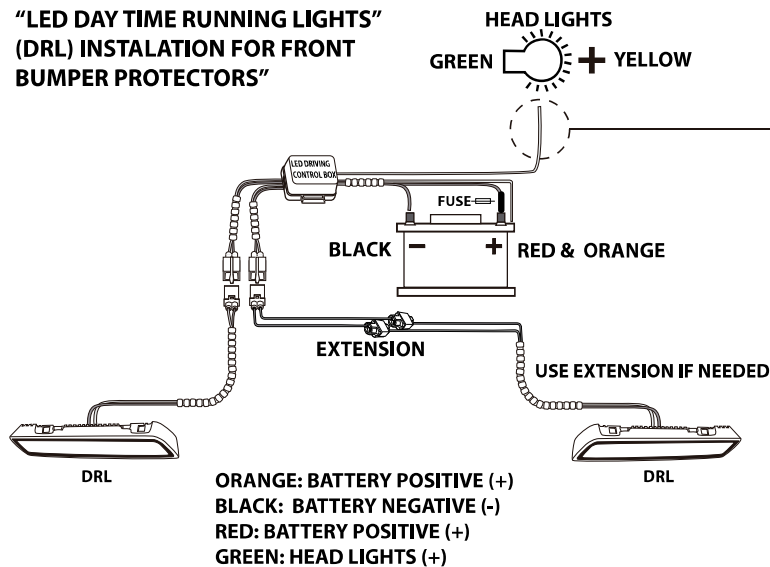

**THE ENGINE HAS TO BE RUNNING  
FOR THE DRL'S TO FUNCTION**

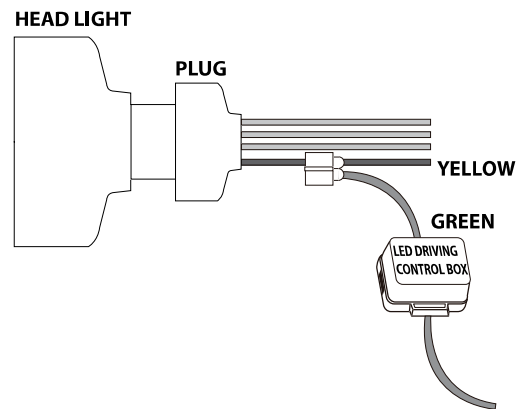

**If the DRL's did not turn on immediately when the vehicle starts, please wait a few minutes until the computer resets and then the lights will lit up**





CID DESIGN

**SUPER RIM**  
TRUCK ACCESSORIES POWERED BY INNOVATION USA

# GM - SILVERADO

## INSTALLATION MANUAL



In case the vehicle counts with proximity sensors relocate them following the instructions, otherwise continue with the rest of the manual.

### 1 UNINSTALL SENSOR

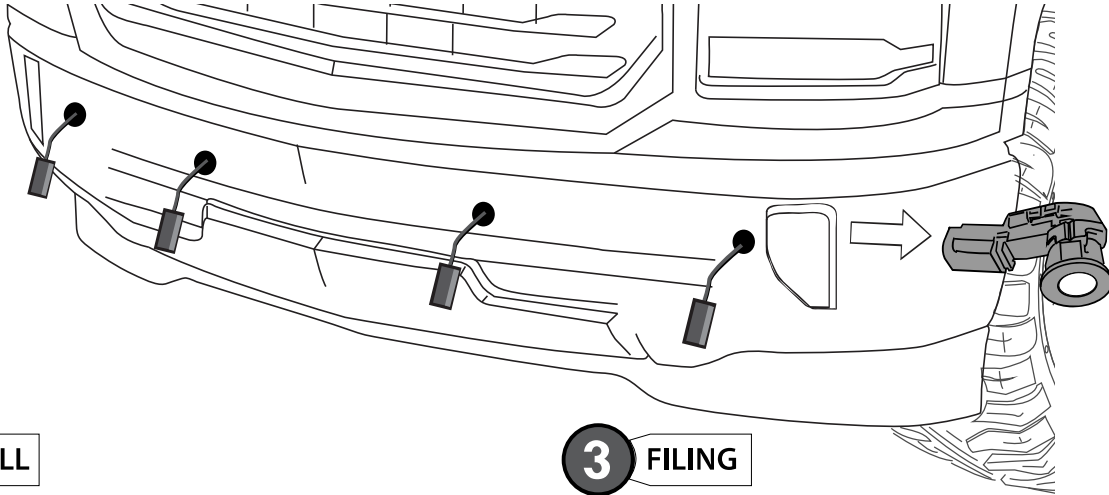

### 2 DRILL

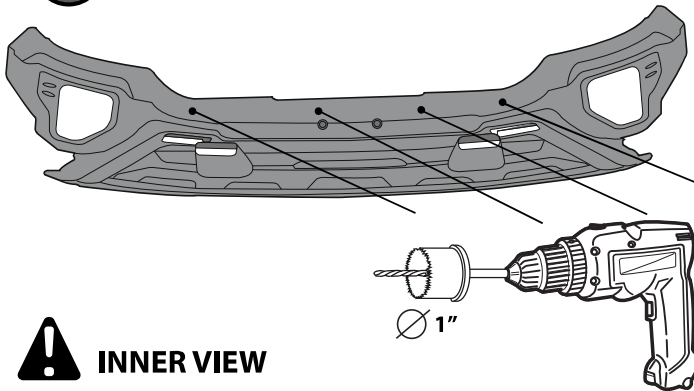

### 3 FILING

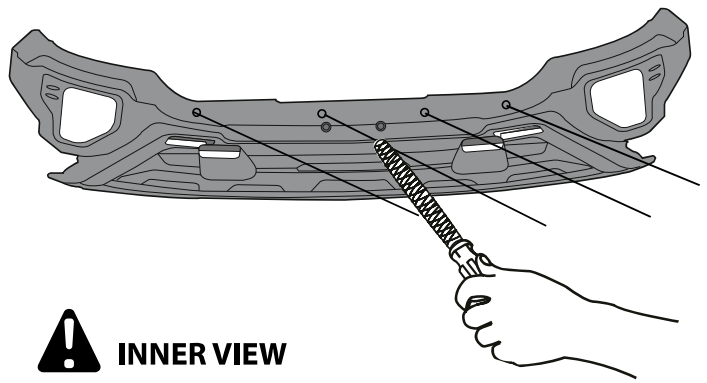

### 4 CLEAN

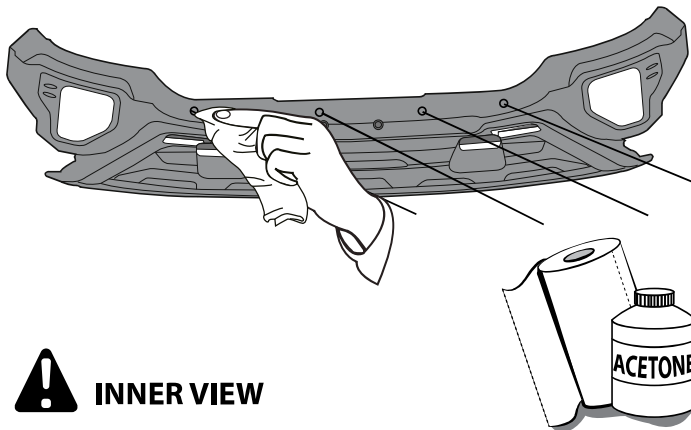

### 5 INSTALL

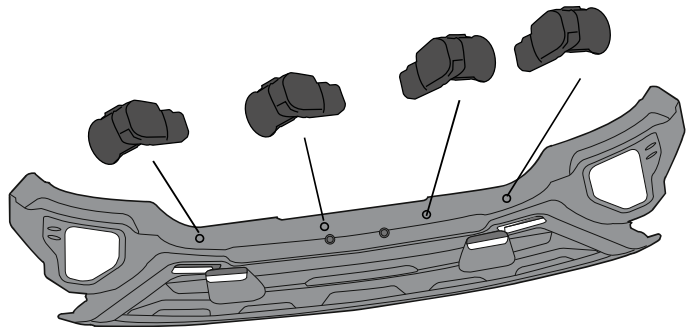



CID DESIGN

**SUPER RIM**  
TRUCK ACCESSORIES POWERED BY INNOVATION USA

# GM - SILVERADO

## INSTALLATION MANUAL

### 6 SECURE

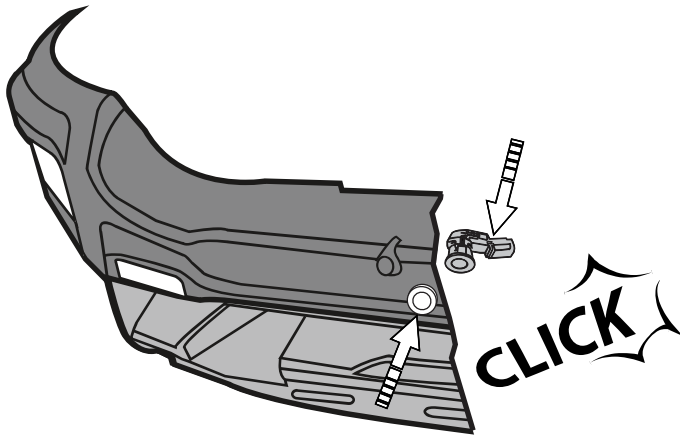

### 7 DRILL

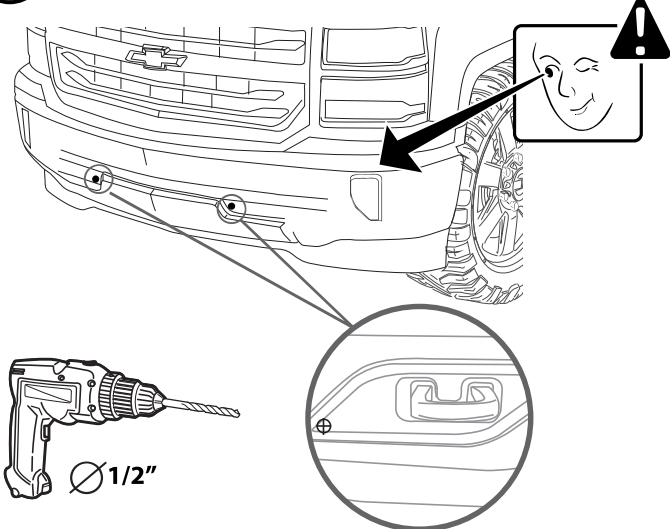

### 8 CLEAN WASH WITH WATER, DETERGENT AND SOFT CLOTH OR SPONGE

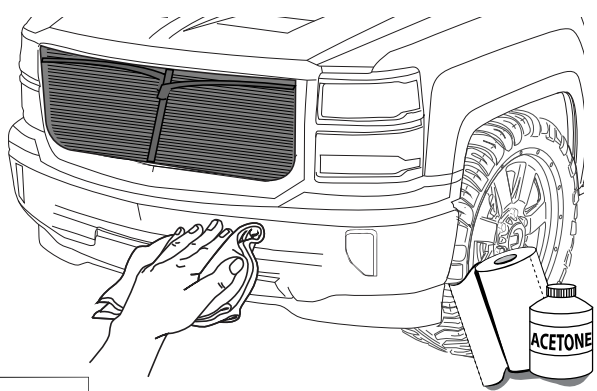

### 9 PRE-MOUNT PRE-MOUNT

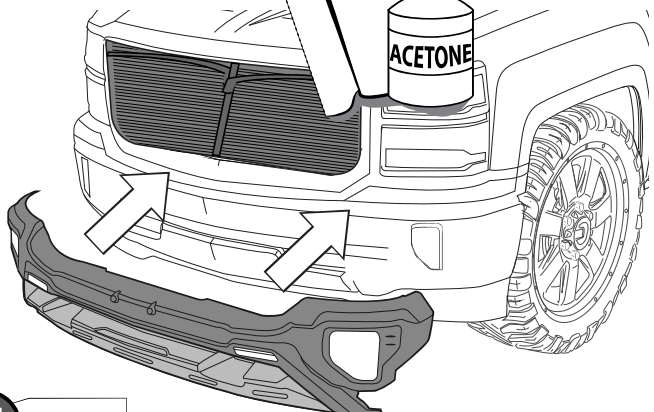

### 10 MARK HASH MARKS

DRAW CENTER HASH MARK WITH GREASE PENCIL ON FRONT BUMPER AND SHEET METAL, THIS WILL ENSURE FRONT BUMPER WILL BE CENTERED TO GREASE PENCIL OUTLINE.

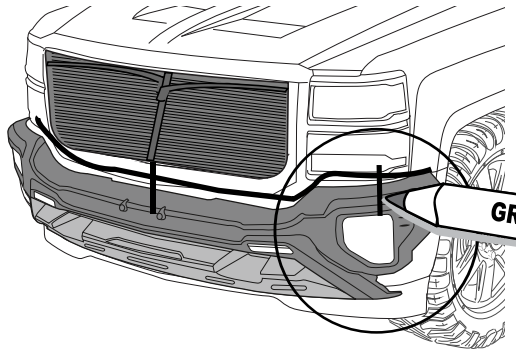

### 11 MARK IF THE VEHICLE HAS FOG LIGHTS DO NOT USE PROVIDED BEZELS (SKIP STEPS 11 -18)

DRAW OUTLINE WITH GREASE PENCIL ON BUMPER, THIS WILL ENSURE BEZEL WILL BE CENTERED TO GREASE PENCIL OUTLINE.

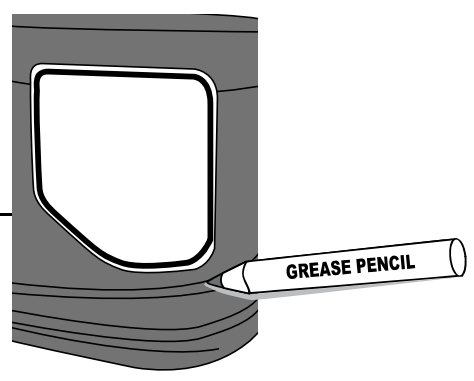



CID DESIGN

**SUPER RIM**  
TRUCK ACCESSORIES POWERED BY KIMBERLY USA

# GM - SILVERADO

## INSTALLATION MANUAL

### 12 REMOVE

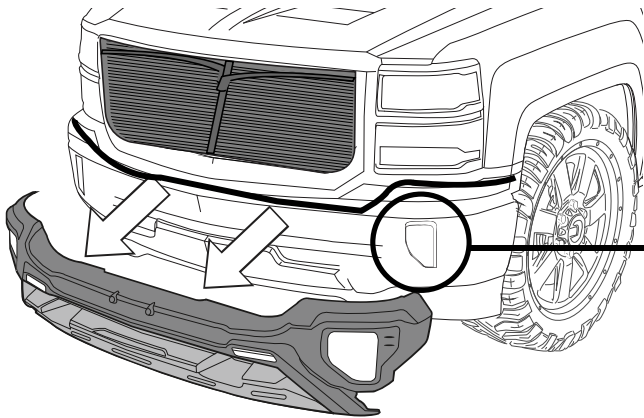

### 13 MARK

EXTEND LINES VERTICALLY ON BUMPER, THIS WILL HELP TO ALIGN BEZEL IN THE CORRECT POSITION

ALIGN AND CENTER

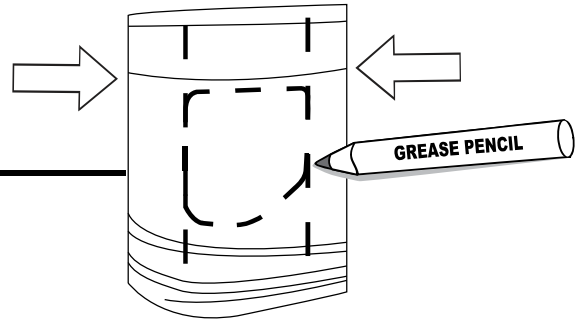

### 14 PEEL



WARM SURFACES WITH HEAT GUN IF SURFACE TEMPERATURE IS TOO COLD.

### 15

ADHESION PROMOTER



USE ACETONE TO CLEAN

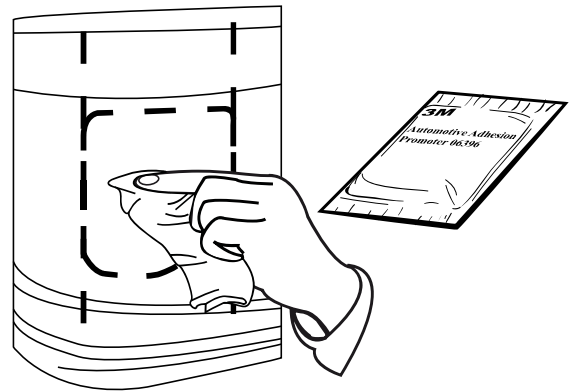
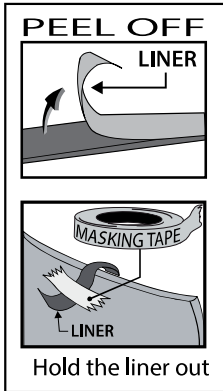

### 16 PLACE

ALIGN AND CENTER

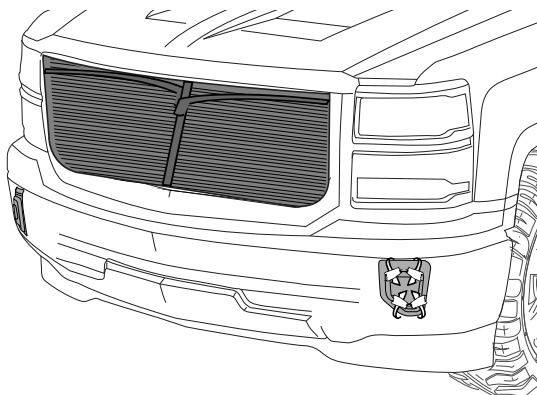
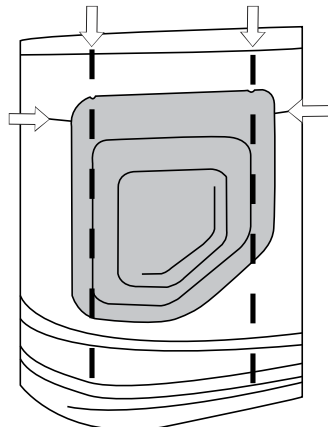

### 17

REMOVE LINER

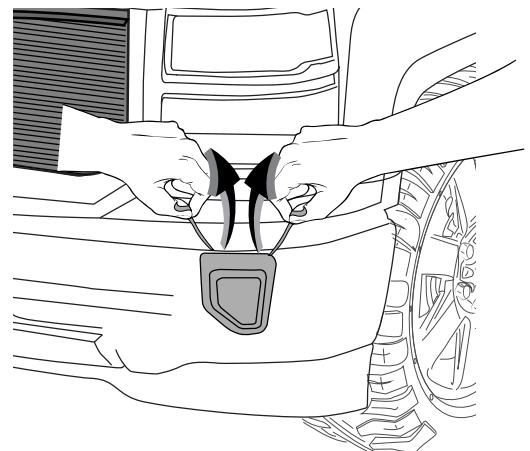



CID DESIGN

**SUPER RIM**  
TRUCK ACCESSORIES POWERED BY INNOVATION USA

# GM - SILVERADO

## INSTALLATION MANUAL

### 18 PRESS

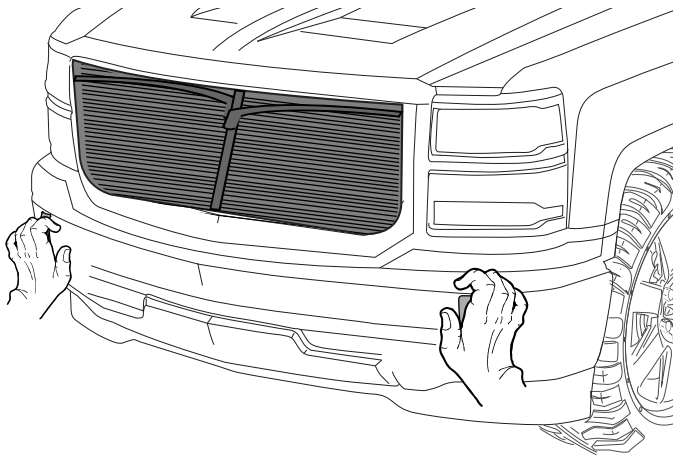

A full surface contact between tape and substrate is decisive for good adhesion performance. Contact is achieved by applying pressure. In practice a pressure between 40 and 50 N/cm<sup>2</sup> is usually needed and an application temperature between 25 and 45 °C or 77 and 113 °F is also necessary. During application, add-on parts and tapes must have the similar temperature.

### 19 CLEAN

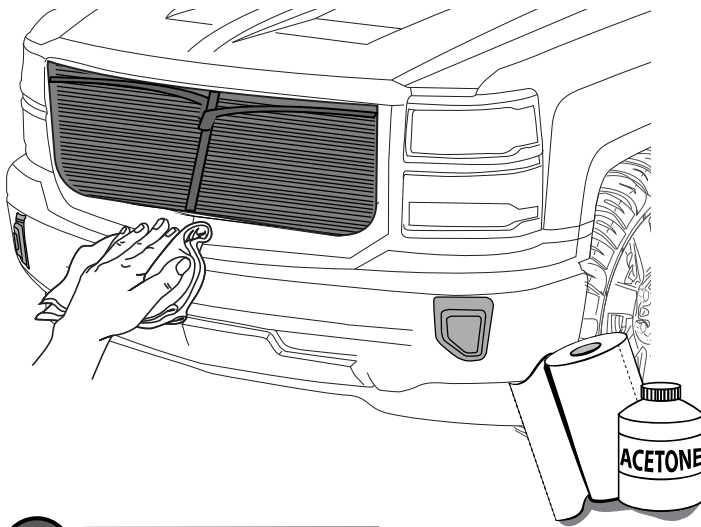

### 20 ADHESION PROMOTER

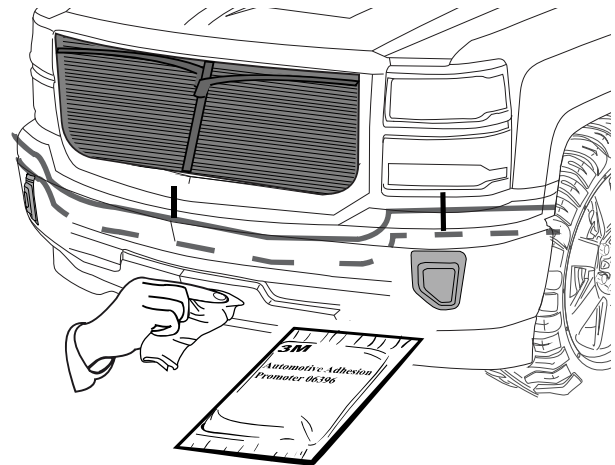

### 21 MOUNT ON BUMPER

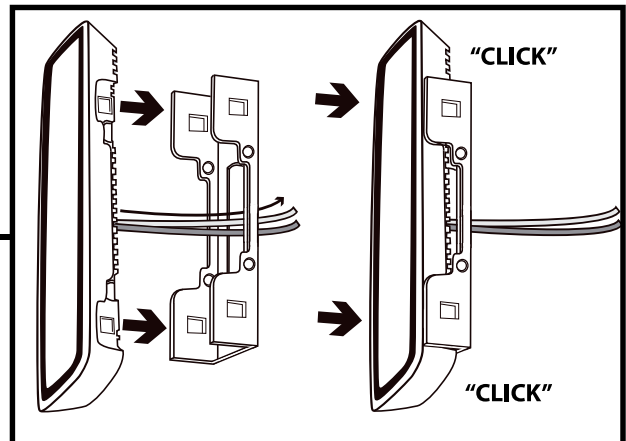
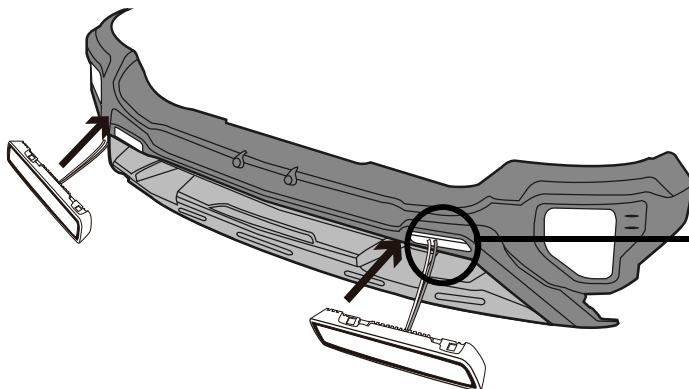



CID DESIGN

**SUPER RIM**  
TRUCK ACCESSORIES POWERED BY INNOVATION USA

# GM - SILVERADO

## INSTALLATION MANUAL

### 22 PEEL

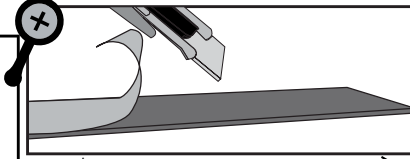

WARM SURFACES WITH HEAT GUN IF SURFACE TEMPERATURE IS TOO COLD.

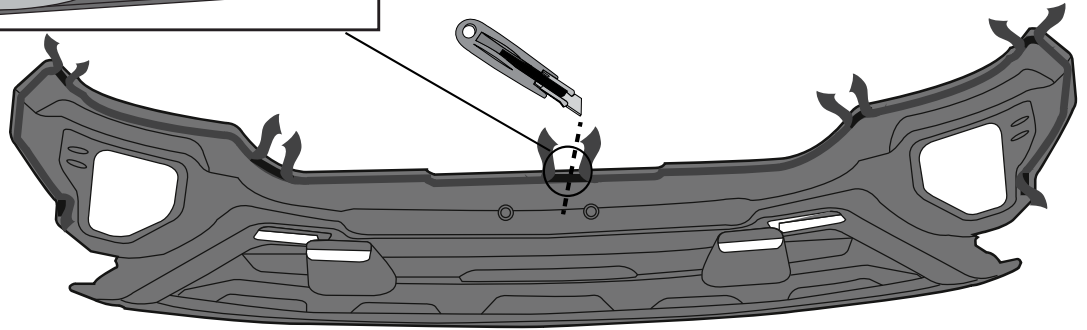

### 23 APPLY ADHESIVE

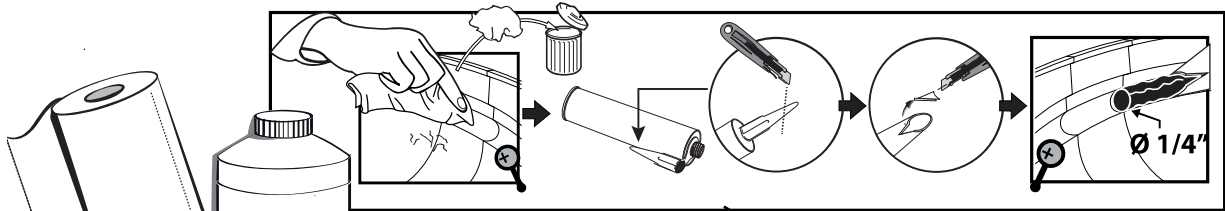

USE ACETONE TO THOROUGHLY CLEAN ADHESIVE CHANNEL

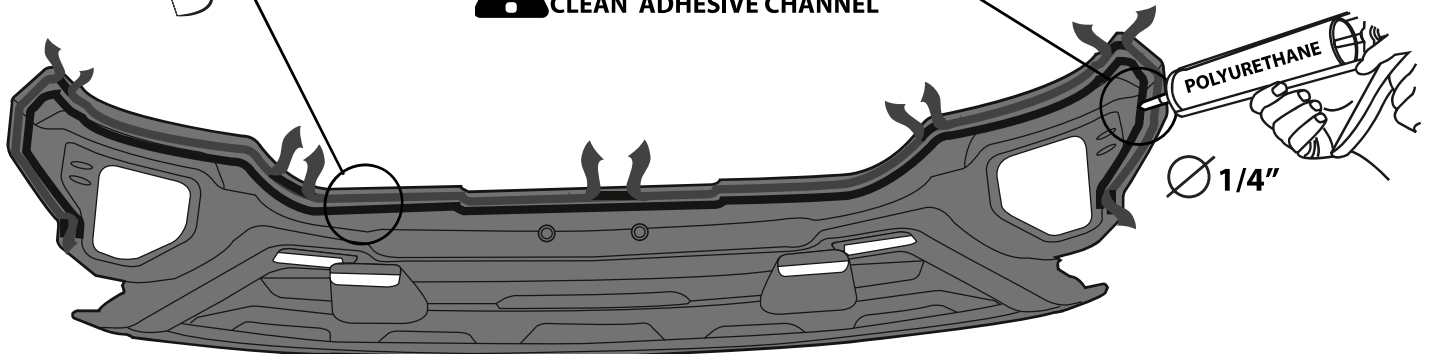



CID DESIGN

**SUPER RIM**  
TRUCK ACCESSORIES POWERED BY INNOVATION USA

# GM - SILVERADO

## INSTALLATION MANUAL

### 24 PASS DRL CABLE

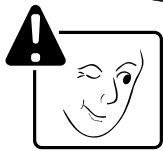
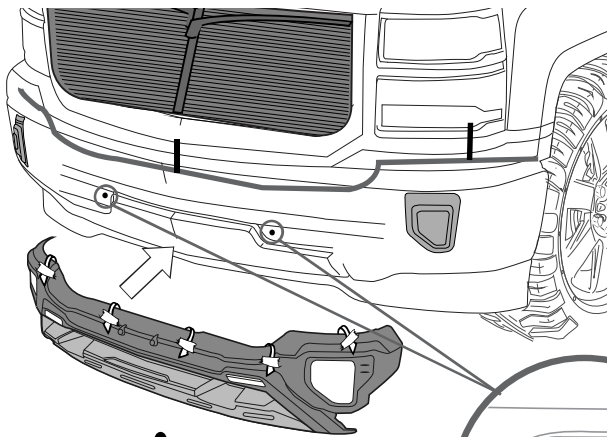

**PASS DRL  
CABLES  
THROUGH**

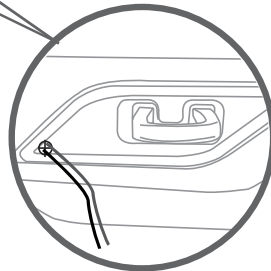

### 26 PLACE

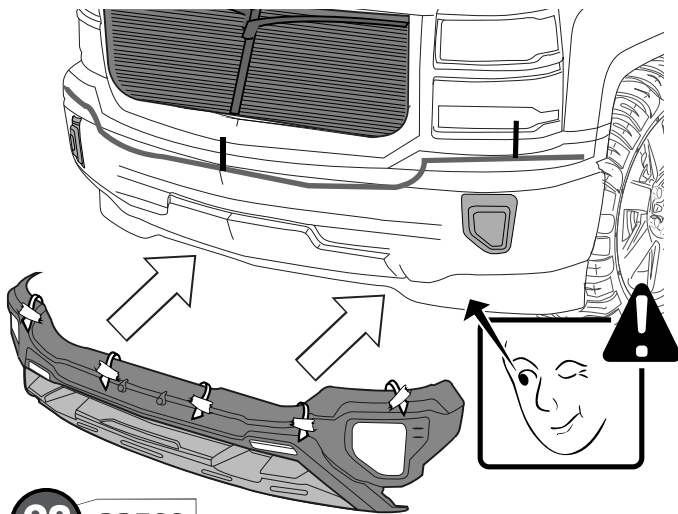

### 28 PRESS

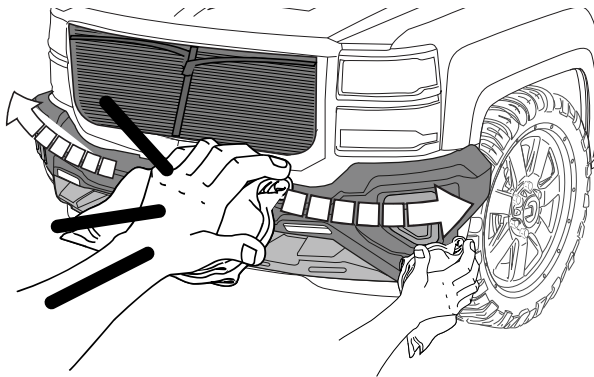

### 25 CONNECT



**IF THE VEHICLE HAS SENSORS CONNECT THEM**

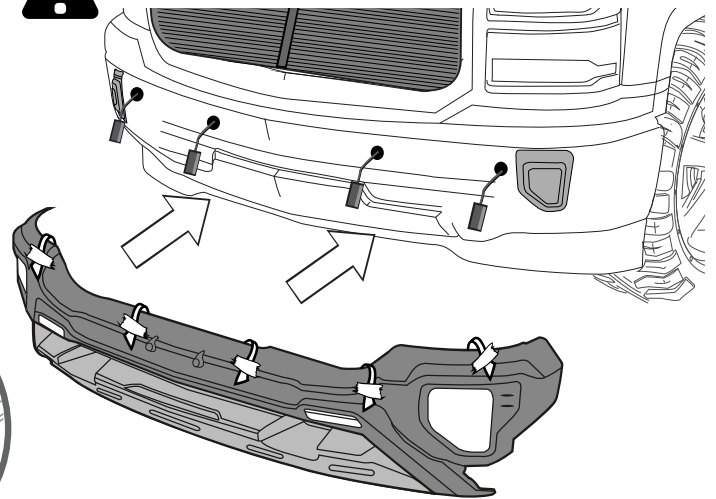

### 27 REMOVE LINER

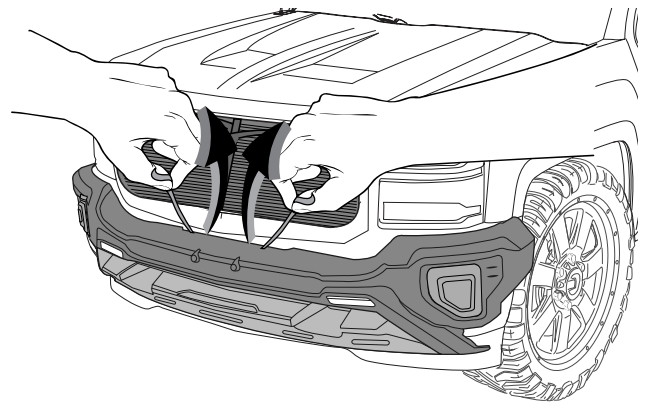

**A full surface contact between tape and substrate is decisive for good adhesion performance. Contact is achieved by applying pressure. In practice a pressure between 40 and 50 N/cm<sup>2</sup> is usually needed and an application temperature between 25 and 45 °C or 77 and 113 °F is also necessary. During application, add-on parts and tapes must have the similar temperature.**



CID DESIGN

**SUPER RIM**  
TRUCK ACCESSORIES POWERED BY AMERICAN USA

# GM - SILVERADO

## INSTALLATION MANUAL

### 29 DRILL

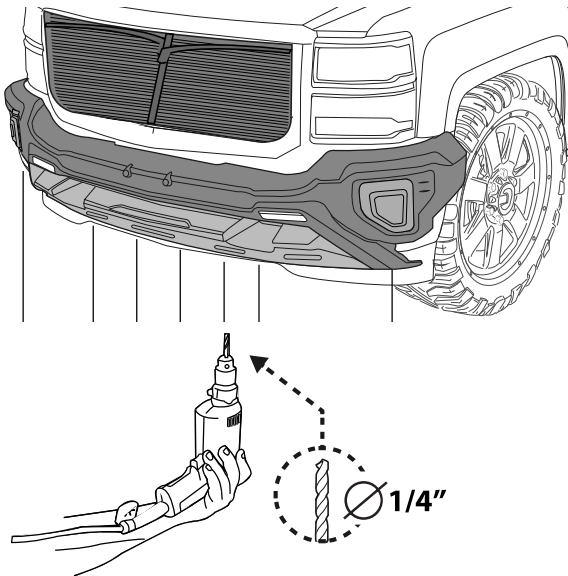

### 30 PLACE PUSH PINS

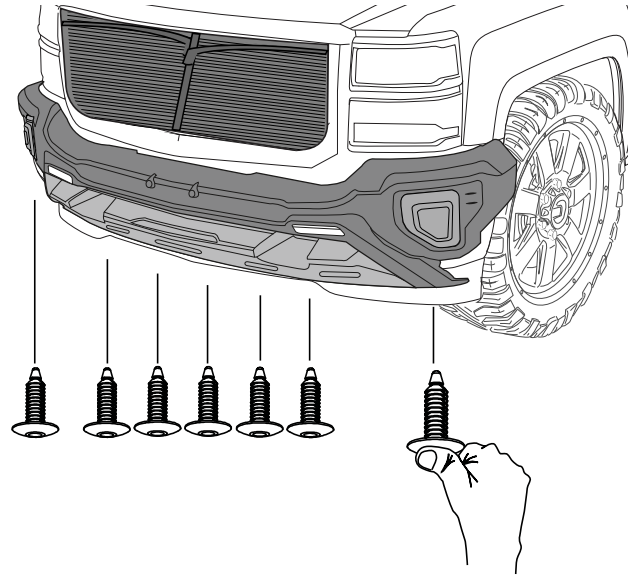

### 31 CONNECT CABLES TO BATTERY

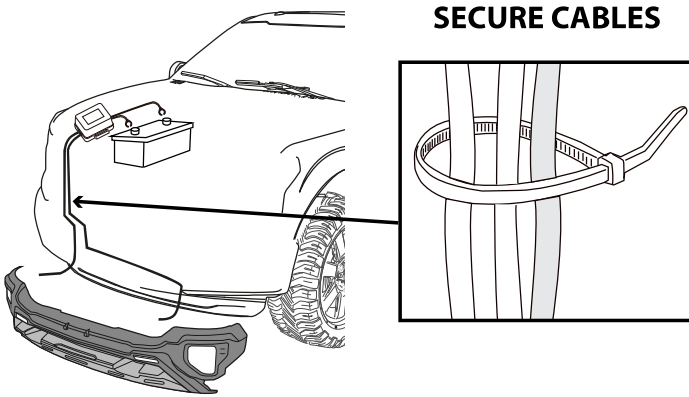

**REINSTALL GRILLE AND RADIATOR COVER**

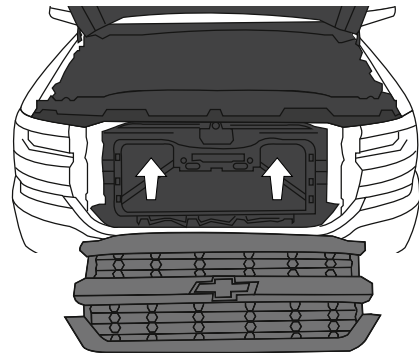

### 32 CLEAN OFF GREASE PENCIL MARK

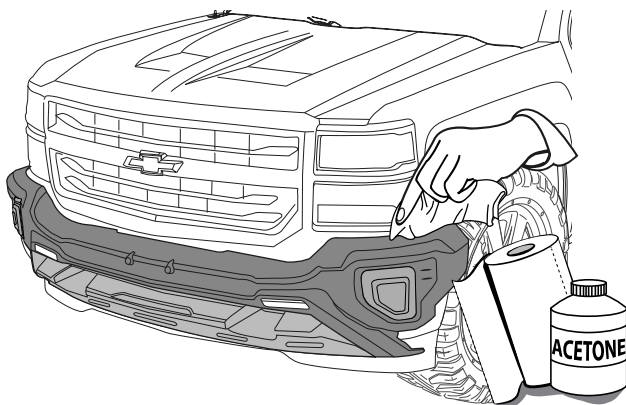

## INSTALLED PART

